

Site from Access Road
Newtown

Self Support
Self Support Tower



Cable Support

Cable Ladder



Climbing Ladder
Climbing Pegs



Main Antenna Location

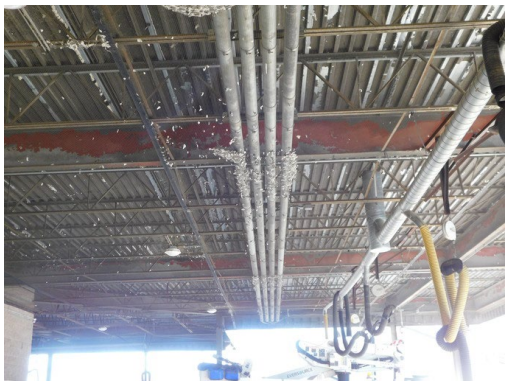

Cable/Ice Bridge

Total length to equipment room from tower is approx. 190'



Exterior of Entry Port

Cable Conduit

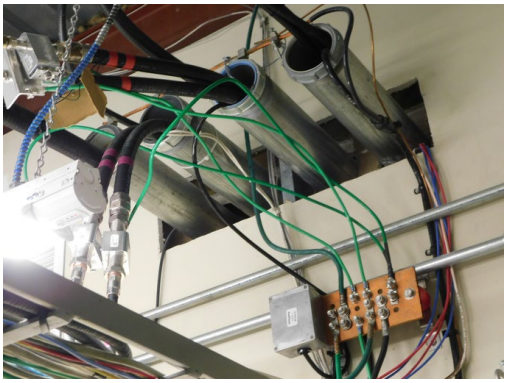

Interior of Entry Port

Cable Conduit Interior



Pressurization System
Dehydrator



Manifold
Pressure Manifold

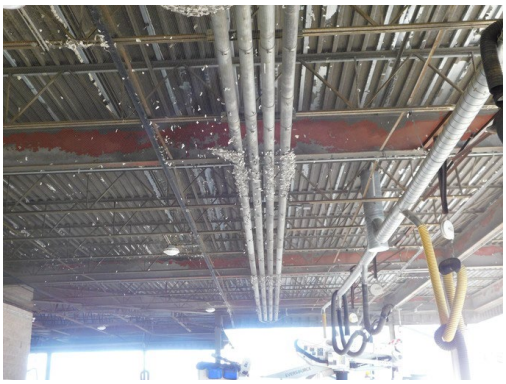

Rooftop Cable Route
Cable Conduit



Exterior of the Shelter/Equipment Room

Compound

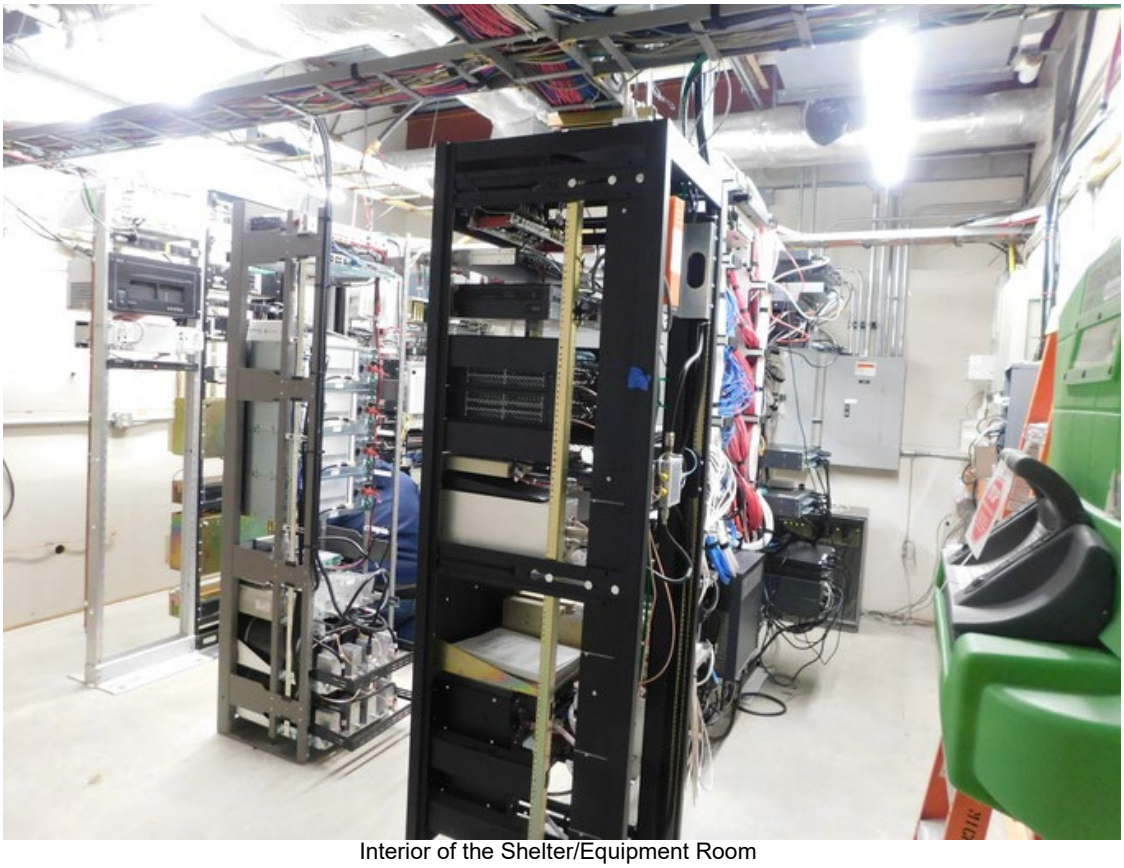

Interior of the Shelter/Equipment Room

Equipment Shelter



Equipment Rack Location

Equipment Rack



Top of Rack Rear View Location

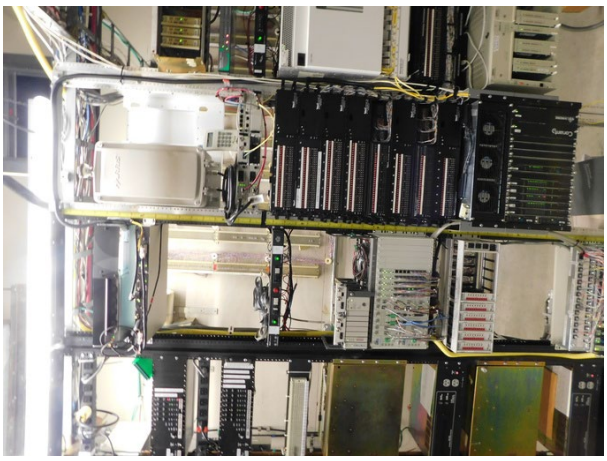

Rack Profile



DC Rack Location

Rectifier Shelf

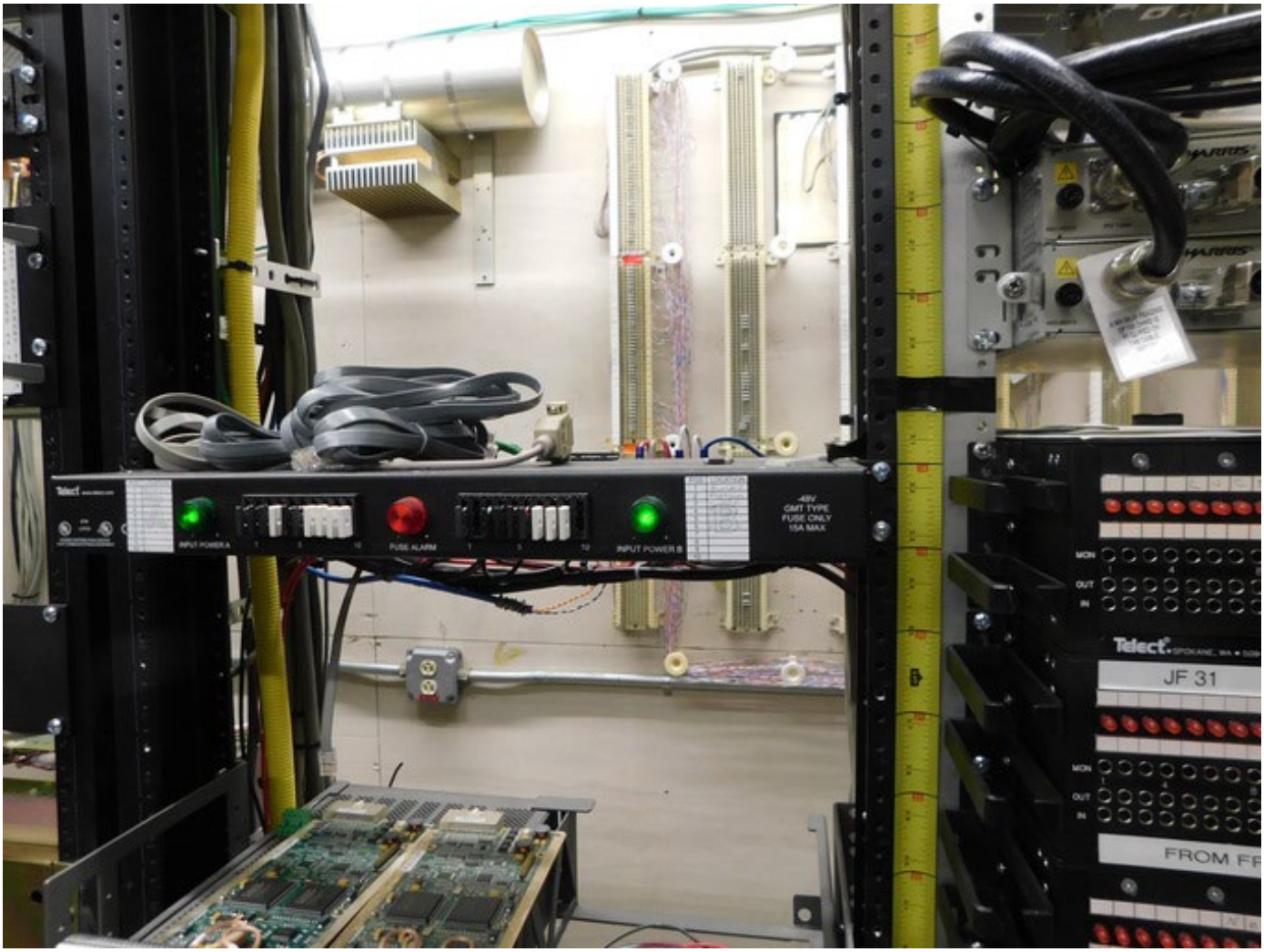

DC Power Distribution Panel