EVERSOURCE

Work Order Cover Sheet Report

Work Order:	17012447	**Job Description:**	*D&D*Frontier Inspection Pole Shift - Convo# 1629841 - Monroe CT - Sherwood Pl - Pole 301
Circuit:	37F1	**Owner:**	JASKARAN SINGH
GPS Coordinates (Lat , Long):	N/A	**Entity:**	11
Street Address:	SHERWOOD	**Work Type:**	CP
State/Province:	CT	**Sub Work Type:**	POLE-REJECT-IFFS-AD
Town:	CT-MONROE	**Area Work Center:**	NTWPRJ

Special Instruction Notes:

Key Contacts:

Primary Contacts:

Internal Contacts

Name	Person	Position	Phone

External Contacts

Name	Contact Type	Company	Phone

Station Summary

Station	Structure ID	Station Description	Location Type	Station Notes
01	3012	3012	DC12242744	Transfer Electrical to 40/2 JO Double Pole

EVERSOURCE

Meter Info and Device Details

Work Order:	17012447	**In Service Date:**	2024-05-07 13:48:14

Meter Information:

Task ID	Meter Class	Meter Type	Pole #	Existing Meter No.	New Meter No.

Device Information:

Log Type	Logged Date	Device Location	Device Number	Premise ID

EVERSOURCE

CU Design Details

Work Order:	17012447	**In Service Date:**	2024-05-07 13:48:14

Station # 01

Station	Structure ID	Station Description	Location Type	Station Notes
01	3012	3012	DC12242744	Transfer Electrical to 40/2 JO Double Pole

CU Design Details For Station 01

Station	Work Function	Quantity	CU Name	CU Description
01	I	1	DTR13.013.3A	Tangent & Small Corner, 0-25 Ft, #4-4/0, Aluminum/ACSR, Neutral
01	I	1	DTR16.211.5A	Single Ground Rod & Accessories - Overhead Equipment
01	I	1	DTR10.027.4B	A3 Construction, 35 kV, 1 Phase, 24 inch Pole Top Pin, Bare Aluminum
01	I	1	PT402JTTEL	Pole, Telephone, 40 FT, Class 2, Joint Owned, Telco Installed
01	R	1	DTR13.013.3A	Tangent & Small Corner, 0-25 Ft, #4-4/0, Aluminum/ACSR, Neutral
01	R	1	PECUTTOP	Pole, Cut Top
01	R	1	PTREMOVALJT<=35	Pole, Telephone, Remove Only, Joint Owned, Less Than 35 FT
01	R	1	DTR10.027.4B	A3 Construction, 35 kV, 1 Phase, 24 inch Pole Top Pin, Bare Aluminum
01	T	1	MCOZ1PRI	O&M Only, Cable Transfer
01	T	1	MCOZNEUT/SEC	O&M Only, Cable, Neutral / Secondary, Conv.,

CU Material Details For Station

Station	Work Function	Quantity	Item Number	Item Description	Parent CU	CU Name
01	I	1	528988	ROD,GROUND, SECTIONAL, 5/8 IN DIA X 8 FT LG, COPPERBOND OR COPPERCLAD	DTR16.211.5A	GFMGY#41RODVANI
01	I	1	604319	GENERIC POWERPLAN ITEM, CU USE	PT402JTTEL	PT402JTTEL
01	I	2	517576	CONNECTOR, PARALLEL GROOVE, 8 AWG STRANDED - 1/0 AWG RUN, 8 AWG STRANDED - 1/0 AWG, AL, W/ INHIBTOR	DTR16.211.5A	GFMGY#41RODVANI
01	I	28	501094	STAPLE, SQUARE SHANKED, 5/8 IN X 0.165 IN THK, 2 IN LG, BARBED, FINISH: HOT DIPPED GALV, 160/BOX	DTR16.211.5A	GFMGY#41RODVANI
01	I	32	566713	MOLDING, 8 FT LG, 1/2 IN W, 1/16 IN THK, HIGH DENSITY POLY, BLACK, FOR GROUND WIRE, ORDER ISSUE IN 8 FT LG	DTR16.211.5A	GFMGY#41RODVANI
01	I	8	538459	STAPLE, WIRE, 3/8IN, 0.131 IN THK, 1-1/2 IN LG, STEEL, HOT DIP GALV, SQUARE SHANKED BARDED, 350/BOX	DTR16.211.5A	GFMGY#41RODVANI
01	I	1	517486	CONNECTOR,GROUND, ROD, #8-1/0, 5/8 IN	DTR16.211.5A	GFMGY#41RODVANI
01	I	1	517578	CONNECTOR, PARALLEL GROOVE, 1 STRANDED - 336.4	DTR16.211.5A	GFMGY#41RODVANI
01	I	1	500091	CLAMP, 0.25-0.61 IN, IRON, HOT DIPPED GALV , 1 BOLT INSTALL (5/8IN), FOR MESSENGER TO POLE, SUSPENSION, USE: NEUTRAL	DTR13.013.3A	CLOSMES
01	I	1	536259	BOLT,MACHINE, 5/8 IN, 14 IN LG, STEEL, GALV, W/ SQUARE NUT	DTR13.013.3A	BLOMCHGS5/8X14INS WSHR
01	I	2	539282	WASHER,FLAT, SQUARE, 2-1/4 IN X 2-1/4 IN, 3/16 IN THK, GALV, FOR 5/8 IN & 3/4 IN BOLTS	DTR13.013.3A	BLOMCHGS5/8X14INS WSHR
01	I	2	539280	WASHER,SQUARE, CURVED, 3 IN X 3 IN X 1/4 IN SQ, GALV, FOR 5/8 IN OR 3/4 IN BOLT	DTR13.013.3A	WASQCURVED3X3X1
01	I	4	539280	WASHER,SQUARE, CURVED, 3 IN X 3 IN X 1/4 IN SQ, GALV, FOR 5/8 IN OR 3/4 IN BOLT	DTR10.027.4B	PNPT24IN
01	I	2	536259	BOLT,MACHINE, 5/8 IN, 14 IN LG, STEEL, GALV, W/ SQUARE NUT	DTR10.027.4B	PNPT24IN
01	I	1	526306	PIN,INSULATOR, POLE TOP, 24 IN LG, GALV STEEL, 1 IN THREADED	DTR10.027.4B	PNPT24IN
01	I	1	500825	INSULATOR, PIN, VISE TOP, 35 KV, 1 IN PIN, POLYMER, FOR BARE CONDUCTOR	DTR10.027.4B	INPVISE35KV1INB
01	I	40	513455	CABLE, COVERED, #4 AWG, MEDIUM HARD DRAWN CU, USE AS TAP WIRE, TRANSFORMER LEAD, REPAIR EXISTING #4 PRIMARY / GROUND WIRE, 330 FT COIL	DTR16.211.5A	GFMGY#41RODVANI
01	R	2	539280	WASHER,SQUARE, CURVED, 3 IN X 3 IN X 1/4 IN SQ, GALV, FOR 5/8 IN OR 3/4 IN BOLT	DTR13.013.3A	WASQCURVED3X3X1
01	R	1	536259	BOLT,MACHINE, 5/8 IN, 14 IN LG, STEEL, GALV, W/ SQUARE NUT	DTR13.013.3A	BLOMCHGS5/8X14INS WSHR
01	R	2	539282	WASHER,FLAT, SQUARE, 2-1/4 IN X 2-1/4 IN, 3/16 IN THK, GALV, FOR 5/8 IN & 3/4 IN BOLTS	DTR13.013.3A	BLOMCHGS5/8X14INS WSHR
01	R	1	500091	CLAMP, 0.25-0.61 IN, IRON, HOT DIPPED GALV , 1 BOLT INSTALL (5/8IN), FOR MESSENGER TO POLE, SUSPENSION, USE: NEUTRAL	DTR13.013.3A	CLOSMES
01	R	4	539280	WASHER,SQUARE, CURVED, 3 IN X 3 IN X 1/4 IN SQ, GALV, FOR 5/8 IN OR 3/4 IN BOLT	DTR10.027.4B	PNPT24IN
01	R	2	536259	BOLT,MACHINE, 5/8 IN, 14 IN LG, STEEL, GALV, W/ SQUARE NUT	DTR10.027.4B	PNPT24IN
01	R	1	526306	PIN,INSULATOR, POLE TOP, 24 IN LG, GALV STEEL, 1 IN THREADED	DTR10.027.4B	PNPT24IN
01	R	1	500825	INSULATOR, PIN, VISE TOP, 35 KV, 1 IN PIN, POLYMER, FOR BARE CONDUCTOR	DTR10.027.4B	INPVISE35KV1INB
01	R	1	604319	GENERIC POWERPLAN ITEM, CU USE	PTREMOVALJT<=35	PTREMOVALJT<=35

Work Done as specified: Y / N **Name:** _____ **Date:** _____

If response is 'No', please provide detail below (notes/sketch)

Serialized Equipment for Station 01

Structure ID	Install / Remove	Mgf Name	Serial #	Phases	Primary Voltage	Secondary

EVERSOURCE

Serialized Equipment Summary Sheet

Work Order:	17012447	**In Service Date:**	2024-05-07 13:48:14

Equipment List:

Structure ID	Install / Remove	Mgf Name	Serial #	Phases	Primary Voltage	Secondary Voltage

EVERSOURCE

Work Order Non - Lobby Materials Sheet

Work Order:	17012447	**In Service Date:**	2024-05-07 13:48:14

Material List:

Task ID	Est Qty	Item Number	Order Unit	Description	Storeroom	Category
250	1	604319	EA	GENERIC POWERPLAN ITEM, CU USE	BCW	CONSUMABLE

EVERSOURCE

Work Order Lobby Materials Sheet

Work Order:	17012447	**In Service Date:**	2024-05-07 13:48:14

Material List:

Task ID	Est Qty	Item Number	Order Unit	Description	Storeroom	Category
260	1	517486	EA	CONNECTOR,GROUND, ROD, #8-1/0, 5/8 IN	BCW	LOBBY
260	40	513455	FT	CABLE, COVERED, #4 AWG, MEDIUM HARD DRAWN CU, USE AS TAP WIRE, TRANSFORMER LEAD, REPAIR EXISTING #4 PRIMARY / GROUND WIRE, 330 FT COIL	NTE	LOBBY
260	2	517576	EA	CONNECTOR, PARALLEL GROOVE, 8 AWG STRANDED - 1/0 AWG RUN, 8 AWG STRANDED - 1/0 AWG, AL, W/ INHIBTOR	BCW	LOBBY
260	3	536259	EA	BOLT,MACHINE, 5/8 IN, 14 IN LG, STEEL, GALV, W/ SQUARE NUT	BCW	LOBBY
260	32	566713	FT	MOLDING, 8 FT LG, 1/2 IN W, 1/16 IN THK, HIGH DENSITY POLY, BLACK, FOR GROUND WIRE, ORDER ISSUE IN 8 FT LG	BCW	LOBBY
260	1	500091	EA	CLAMP, 0.25-0.61 IN, IRON, HOT DIPPED GALV , 1 BOLT INSTALL (5/8IN), FOR MESSENGER TO POLE, SUSPENSION, USE: NEUTRAL	BCW	LOBBY
260	1	526306	EA	PIN,INSULATOR, POLE TOP, 24 IN LG, GALV STEEL, 1 IN THREADED	BCW	LOBBY
260	1	517578	EA	CONNECTOR, PARALLEL GROOVE, 1 STRANDED - 336.4	BCW	LOBBY
260	1	528988	EA	ROD,GROUND, SECTIONAL, 5/8 IN DIA X 8 FT LG, COPPERBOND OR COPPERCLAD	BCW	LOBBY
260	8	538459	EA	STAPLE, WIRE, 3/8IN, 0.131 IN THK, 1-1/2 IN LG, STEEL, HOT DIP GALV, SQUARE SHANKED BARDED, 350/BOX	BCW	LOBBY
260	6	539280	EA	WASHER,SQUARE, CURVED, 3 IN X 3 IN X 1/4 IN SQ, GALV, FOR 5/8 IN OR 3/4 IN BOLT	BCW	LOBBY
260	2	539282	EA	WASHER,FLAT, SQUARE, 2-1/4 IN X 2-1/4 IN, 3/16 IN THK, GALV, FOR 5/8 IN & 3/4 IN BOLTS	BCW	LOBBY
260	1	500825	EA	INSULATOR, PIN, VISE TOP, 35 KV, 1 IN PIN, POLYMER, FOR BARE CONDUCTOR	BCW	LOBBY
260	28	501094	EA	STAPLE, SQUARE SHANKED, 5/8 IN X 0.165 IN THK, 2 IN LG, BARBED, FINISH: HOT DIPPED GALV, 160/BOX	BCW	LOBBY

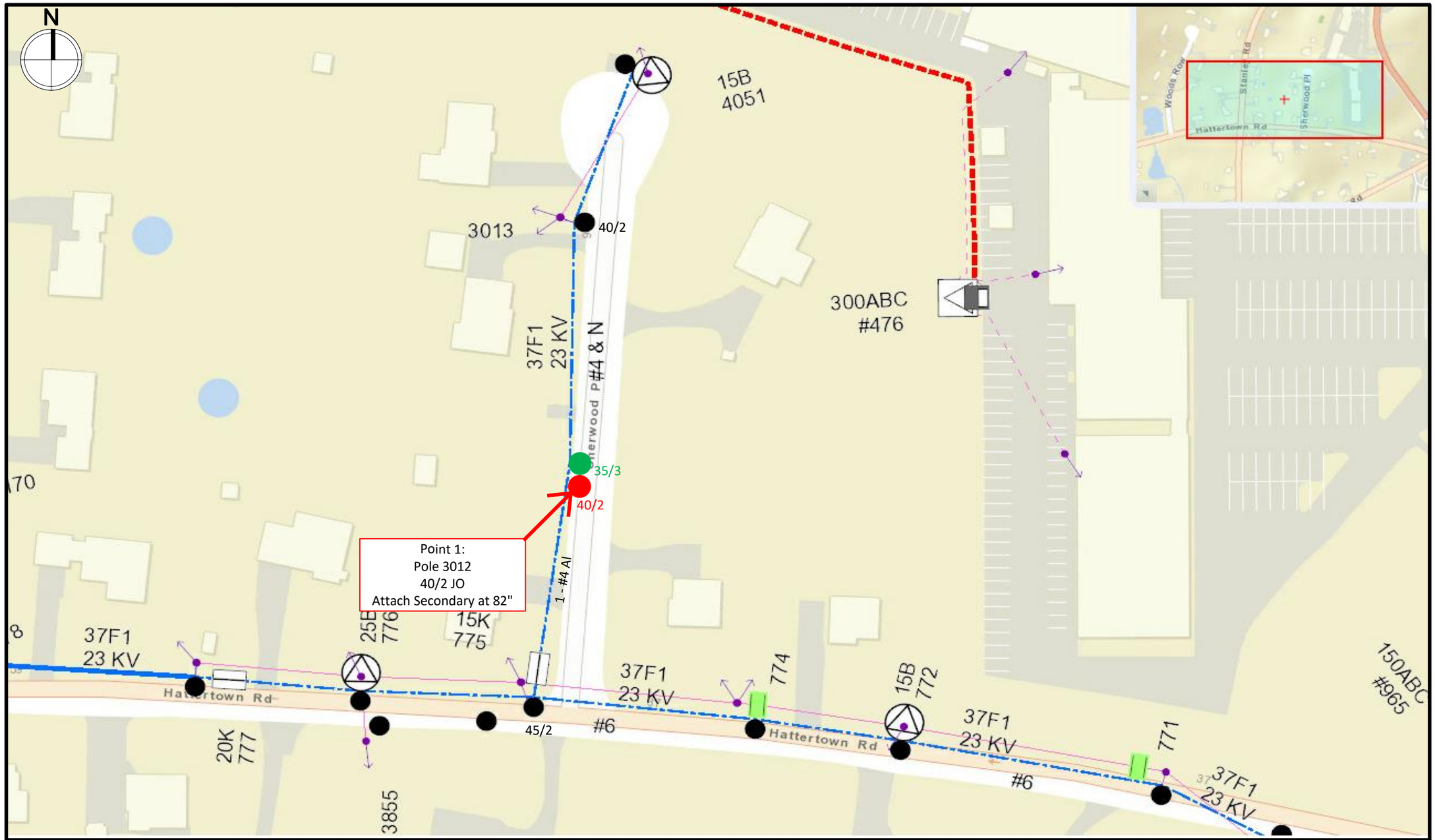

EVERSOURCE	Project: 2024 Double Pole Survey		Map Grid: D12-4 O-7	Address: 3 Sherwood Pl, Monroe, CT 06468		
CONVO# 1629841	WO# 17012447	FWO# 82048526	Circuit: 37F1	Voltage: 23 KV	Designer: Connor Norton	leidos

CAPITALIZED COST DETAIL

Accounting Work Order 82048526

Sum of Amount FERC Account	Cost Element	GL Journal Category	Total
101010 - Utility Plant in Service	A85 - Miscellaneous Accounting Adjustments	Retirement	(123.74)
		UNITIZATION	293.02
101010 - Utility Plant in Service Total			169.28
106010 - Completed Construction not Classified - CCNC	A85 - Miscellaneous Accounting Adjustments	NON-UNITIZATION	293.02
		UNITIZATION	(293.02)
106010 - Completed Construction not Classified - CCNC Total			-
107010 - Construction Work in Progress - CWIP	A66 - AFUDC Debt	AFUDC	0.10
	A67 - AFUDC Equity	AFUDC	0.28
	A85 - Miscellaneous Accounting Adjustments	NON-UNITIZATION	(293.02)
		UNITIZATION	-
	S16 - Engineering Design Services	CR DERIVATION	19.34
	S47 - Contractor- Unit Price	CR DERIVATION	137.14
	ZAS - Admin and Eng OH- Acct Use Only	CR DERIVATION TRUEUP	(0.74)
		Loader	4.30
	ZEL - Alloc- E+S OH Lines- Acct Use Only	CR DERIVATION TRUEUP	(25.50)
		Loader	147.66
	ZMI - Misc Dist Exp Capitalized OH-Acct Use Only	CR DERIVATION TRUEUP	(2.18)
		Loader	12.62
107010 - Construction Work in Progress - CWIP Total			(0.00)
108010 - Accumulated Provision for Depreciation - Utility	A85 - Miscellaneous Accounting Adjustments	Retirement	123.74
		UNITIZATION	694.02
108010 - Accumulated Provision for Depreciation - Utility Total			817.76
108030 - Accumulated Provision- Cost Of Removal	A85 - Miscellaneous Accounting Adjustments	UNITIZATION	(694.02)
	S16 - Engineering Design Services	CR DERIVATION	45.86
	S47 - Contractor- Unit Price	CR DERIVATION	325.24
	ZAS - Admin and Eng OH- Acct Use Only	CR DERIVATION TRUEUP	(1.78)
		Loader	10.23
	ZEL - Alloc- E+S OH Lines- Acct Use Only	CR DERIVATION TRUEUP	(60.48)
		Loader	350.18
	ZMI - Misc Dist Exp Capitalized OH-Acct Use Only	CR DERIVATION TRUEUP	(5.16)
		Loader	29.93
108030 - Accumulated Provision- Cost Of Removal Total			-
Grand Total			987.04