BOND YIELD PLUS RISK PREMIUM

Quarter	[1] Average Authorized Electric ROE	[2] U.S. Govt. 30-year Treasury	[3] Risk Premium
1980.1	13.97%	11.66%	2.31%
1980.2	14.25%	10.52%	3.73%
1980.3	14.30%	10.85%	3.45%
1980.4	14.32%	12.10%	2.23%
1981.1	14.82%	12.53%	2.28%
1981.2	15.05%	13.24%	1.81%
1981.3	15.31%	14.13%	1.17%
1981.4	15.59%	13.85%	1.74%
1982.1	15.71%	13.96%	1.75%
1982.2	15.60%	13.52%	2.08%
1982.3	15.85%	12.79%	3.06%
1982.4	16.03%	10.75%	5.28%
1983.1	15.54%	10.71%	4.83%
1983.2	15.13%	10.65%	4.48%
1983.3	15.39%	11.62%	3.77%
1983.4	15.37%	11.74%	3.63%
1984.1	15.06%	12.04%	3.02%
1984.2	15.18%	13.18%	2.00%
1984.3	15.38%	12.69%	2.69%
1984.4	15.69%	11.70%	3.99%
1985.1	15.48%	11.58%	3.90%
1985.2	15.27%	11.00%	4.27%
1985.3	14.91%	10.55%	4.36%
1985.4	15.11%	10.04%	5.07%
1986.1	14.42%	8.77%	5.65%
1986.2	14.27%	7.49%	6.78%
1986.3	13.26%	7.40%	5.86%
1986.4	13.52%	7.53%	5.99%
1987.1	12.90%	7.49%	5.40%
1987.2	13.17%	8.53%	4.64%
1987.3	13.14%	9.06%	4.08%
1987.4	12.76%	9.23%	3.53%
1988.1	12.74%	8.63%	4.11%
1988.2	12.70%	9.06%	3.63%
1988.3	12.78%	9.18%	3.60%

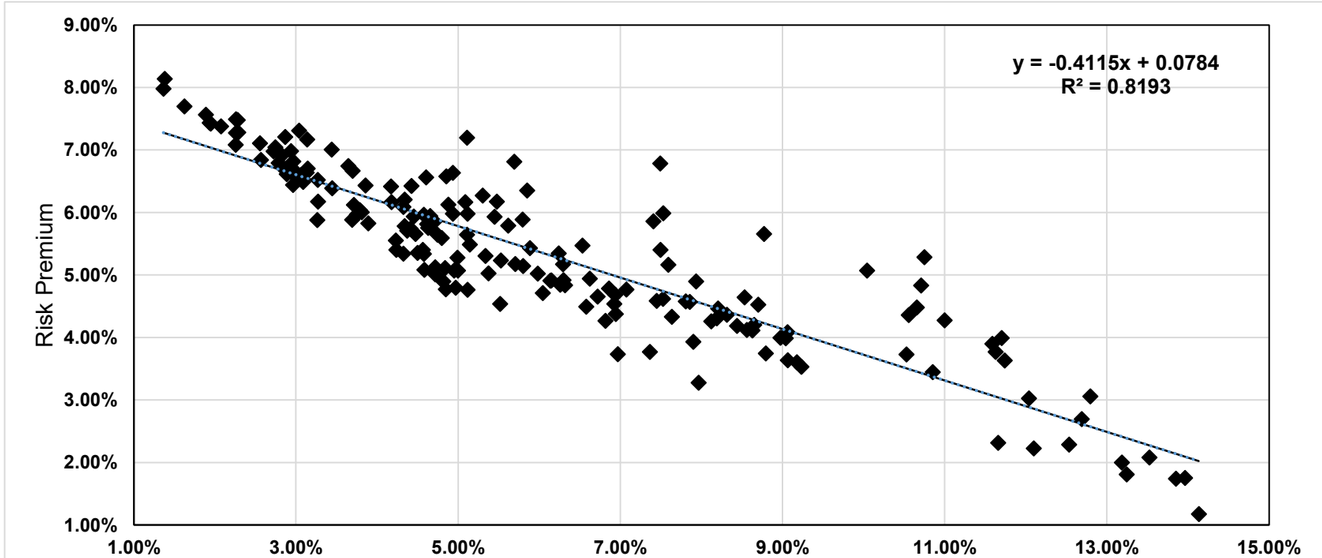

SUMMARY OUTPUT

Regression Statistics	
Multiple R	0.9051570
R Square	0.8193092
Adjusted R Square	0.8183272
Standard Error	0.0058227
Observations	186

ANOVA

	df	*SS*	*MS*	*F*	*Significance F*
Regression	1	0.02829	0.02829	834.31439	0.00000
Residual	184	0.00624	0.00003		
Total	185	0.03452			

	Coefficients	*Standard Error*	*t Stat*	*P-value*	*Lower 95%*	*Upper 95%*	*Lower 95.0%*	*Upper 95.0%*
Intercept	0.0784	0.00	81.97	0.0000	0.0765	0.0803	0.0765	0.0803
U.S. Govt. 30-year Treasury	(0.4115)	0.01	(28.88)	0.0000	(0.4396)	(0.3834)	(0.4396)	(0.3834)

1988.4	12.97%	8.97%	4.00%
1989.1	13.02%	9.04%	3.99%
1989.2	13.22%	8.70%	4.52%
1989.3	12.38%	8.12%	4.26%
1989.4	12.83%	7.93%	4.90%
1990.1	12.62%	8.44%	4.19%
1990.2	12.85%	8.65%	4.20%
1990.3	12.54%	8.79%	3.75%
1990.4	12.68%	8.56%	4.12%
1991.1	12.66%	8.20%	4.46%
1991.2	12.67%	8.31%	4.36%
1991.3	12.49%	8.19%	4.30%
1991.4	12.42%	7.85%	4.57%
1992.1	12.38%	7.81%	4.58%
1992.2	11.83%	7.90%	3.93%
1992.3	12.03%	7.45%	4.59%
1992.4	12.14%	7.52%	4.62%
1993.1	11.84%	7.07%	4.76%
1993.2	11.64%	6.86%	4.78%
1993.3	11.15%	6.32%	4.84%
1993.4	11.04%	6.14%	4.91%
1994.1	11.07%	6.58%	4.49%
1994.2	11.13%	7.36%	3.77%
1994.3	12.75%	7.59%	5.16%
1994.4	11.24%	7.96%	3.28%
1995.1	11.96%	7.63%	4.33%
1995.2	11.32%	6.94%	4.37%
1995.3	11.37%	6.72%	4.65%
1995.4	11.58%	6.24%	5.35%
1996.1	11.46%	6.29%	5.17%
1996.2	11.46%	6.92%	4.54%
1996.3	10.70%	6.97%	3.73%
1996.4	11.56%	6.62%	4.94%
1997.1	11.08%	6.82%	4.26%
1997.2	11.62%	6.94%	4.68%
1997.3	12.00%	6.53%	5.47%
1997.4	11.06%	6.15%	4.91%
1998.1	11.31%	5.88%	5.43%
1998.2	12.20%	5.85%	6.35%
1998.3	11.65%	5.48%	6.17%
1998.4	12.30%	5.11%	7.19%
1999.1	10.40%	5.37%	5.03%

	[7]	[8]	[9]
	U.S. Govt. 30-year Treasury [7]	Risk Premium [8]	ROE [9]
Current 30-day average of 30-year U.S. Treasury bond yield [4]	4.99%	5.78%	10.78%
Blue Chip Near-Term Projected Forecast (Q3 2026 - Q3 2027) [5]	4.88%	5.83%	10.71%
Blue Chip Long-Term Projected Forecast (2028-2032) [6]	4.70%	5.91%	10.61%
AVERAGE			10.70%

Notes:
[1] Regulatory Research Associates, rate cases through May 31, 2026
[2] S&P Capital IQ Pro, quarterly bond yields are the average of each trading day in the quarter
[3] Equals Column [1] − Column [2]
[4] S&P Capital IQ Pro, 30-day average as of May 31, 2026
[5] Blue Chip Financial Forecasts, Vol. 45, No. 6, June 1, 2026, at 2
[6] Blue Chip Financial Forecasts, Vol. 45, No. 6, June 1, 2026, at 14
[7] See notes [4], [5] & [6]
[8] Equals 0.078392 + (-0.411510 x Column [7])
[9] Equals Column [7] + Column [8]

1999.2	10.94%	5.80%	5.14%
1999.3	10.75%	6.04%	4.71%
1999.4	11.10%	6.26%	4.84%
2000.1	11.21%	6.30%	4.92%
2000.2	11.00%	5.98%	5.02%
2000.3	11.68%	5.79%	5.89%
2000.4	12.50%	5.69%	6.81%
2001.1	11.38%	5.45%	5.93%
2001.2	10.88%	5.70%	5.17%
2001.3	10.76%	5.53%	5.23%
2001.4	11.57%	5.30%	6.27%
2002.1	10.05%	5.52%	4.53%
2002.2	11.41%	5.62%	5.79%
2002.3	11.25%	5.09%	6.16%
2002.4	11.57%	4.93%	6.63%
2003.1	11.43%	4.85%	6.57%
2003.2	11.16%	4.60%	6.56%
2003.3	9.88%	5.11%	4.76%
2003.4	11.09%	5.11%	5.98%
2004.1	11.00%	4.88%	6.12%
2004.2	10.64%	5.34%	5.30%
2004.3	10.75%	5.11%	5.64%
2004.4	10.91%	4.93%	5.98%
2005.1	10.56%	4.71%	5.85%
2005.2	10.13%	4.47%	5.65%
2005.3	10.85%	4.42%	6.42%
2005.4	10.59%	4.65%	5.94%
2006.1	10.38%	4.63%	5.75%
2006.2	10.63%	5.14%	5.49%
2006.3	10.06%	5.00%	5.07%
2006.4	10.39%	4.74%	5.64%
2007.1	10.39%	4.80%	5.59%
2007.2	10.27%	4.99%	5.28%
2007.3	10.02%	4.95%	5.07%
2007.4	10.43%	4.61%	5.81%
2008.1	10.15%	4.41%	5.74%
2008.2	10.54%	4.57%	5.96%
2008.3	10.38%	4.45%	5.93%
2008.4	10.39%	3.64%	6.74%
2009.1	10.45%	3.44%	7.01%
2009.2	10.58%	4.17%	6.41%
2009.3	10.41%	4.32%	6.09%

2009.4	10.54%	4.34%	6.20%
2010.1	10.45%	4.62%	5.82%
2010.2	10.08%	4.37%	5.71%
2010.3	10.29%	3.86%	6.43%
2010.4	10.34%	4.17%	6.17%
2011.1	9.96%	4.56%	5.40%
2011.2	10.12%	4.34%	5.78%
2011.3	10.36%	3.70%	6.66%
2011.4	10.34%	3.04%	7.31%
2012.1	10.30%	3.14%	7.17%
2012.2	9.92%	2.94%	6.98%
2012.3	9.78%	2.74%	7.04%
2012.4	10.07%	2.86%	7.21%
2013.1	9.77%	3.13%	6.64%
2013.2	9.84%	3.14%	6.70%
2013.3	9.83%	3.71%	6.12%
2013.4	9.82%	3.79%	6.04%
2014.1	9.57%	3.69%	5.88%
2014.2	9.83%	3.44%	6.39%
2014.3	9.79%	3.27%	6.52%
2014.4	9.78%	2.96%	6.81%
2015.1	9.66%	2.55%	7.11%
2015.2	9.50%	2.88%	6.61%
2015.3	9.40%	2.96%	6.44%
2015.4	9.65%	2.96%	6.69%
2016.1	9.70%	2.72%	6.98%
2016.2	9.41%	2.57%	6.84%
2016.3	9.76%	2.28%	7.48%
2016.4	9.55%	2.83%	6.72%
2017.1	9.61%	3.05%	6.57%
2017.2	9.61%	2.90%	6.71%
2017.3	9.73%	2.82%	6.91%
2017.4	9.74%	2.82%	6.92%
2018.1	9.59%	3.02%	6.57%
2018.2	9.57%	3.09%	6.49%
2018.3	9.66%	3.06%	6.60%
2018.4	9.44%	3.27%	6.17%
2019.1	9.57%	3.01%	6.55%
2019.2	9.58%	2.78%	6.79%
2019.3	9.57%	2.29%	7.28%
2019.4	9.74%	2.26%	7.49%
2020.1	9.45%	1.89%	7.56%

2020.2	9.52%	1.38%	8.14%
2020.3	9.34%	1.37%	7.98%
2020.4	9.32%	1.62%	7.70%
2021.1	9.45%	2.07%	7.38%
2021.2	9.53%	2.26%	7.27%
2021.3	9.37%	1.93%	7.43%
2021.4	9.37%	1.95%	7.42%
2022.1	9.34%	2.25%	7.08%
2022.2	9.61%	3.05%	6.56%
2022.3	9.14%	3.26%	5.88%
2022.4	9.72%	3.89%	5.83%
2023.1	9.71%	3.75%	5.96%
2023.2	9.81%	3.81%	6.00%
2023.3	9.63%	4.23%	5.40%
2023.4	9.66%	4.58%	5.08%
2024.1	9.66%	4.32%	5.34%
2024.2	9.91%	4.58%	5.33%
2024.3	9.78%	4.23%	5.55%
2024.4	9.85%	4.50%	5.35%
2025.1	9.73%	4.72%	5.01%
2025.2	9.95%	4.84%	5.11%
2025.3	9.61%	4.85%	4.77%
2025.4	9.84%	4.71%	5.12%
2026.1	9.71%	4.82%	4.89%
2026.2	9.76%	4.97%	4.80%
AVERAGE	11.37%	6.01%	5.37%
MEDIAN	10.80%	5.11%	5.42%

S&P Capital IQ PRO

Rate Case History (Past Rate Cases)

List: None
Company List: All
States: All
Years: All
Service Type: Electric

State	Company	Parent Company Ticker	Docket	Rate Case Service Type	Case Type	Increase Requested						Increase Authorized											Rate Base Valuation Method	Rate Case Duration (months)	Year	Quarter	Authorized ROE
						Date	Rate Increase ($M)	Return on Original Cost Rate (%)	Return on Equity (%)	Common Equity to Total Capital (%)	Rate Base ($M)	Date	Decision Type	Rate Increase ($M)	Phase-In?	Interim Authorized?	Return on Original Cost Rate (%)	Return on Equity (%)	Common Equity to Total Capital (%)	Rate Case Test Year End Date	Rate Base ($M)					
[redacted]																											

[redacted]

[redacted]

[redacted]

[redacted]

[redacted]

[redacted]

[redacted]

[redacted]

[redacted]

[redacted]

[redacted]

[redacted]

[redacted]

[redacted]

[redacted]

[redacted]

[redacted]

[redacted]

[redacted]

[redacted]

[redacted]

[redacted]

[redacted]

[redacted]

[redacted]

[redacted]

[redacted]

[redacted]

Quarter	Date	30y US T-Bond YIELD
2026.2	5/29/2026	4.99
2026.2	5/28/2026	4.98
2026.2	5/27/2026	5.01
2026.2	5/26/2026	5.03
2026.2	5/22/2026	5.07
2026.2	5/21/2026	5.10
2026.2	5/20/2026	5.11
2026.2	5/19/2026	5.18
2026.2	5/18/2026	5.14
2026.2	5/15/2026	5.12
2026.2	5/14/2026	5.02
2026.2	5/13/2026	5.03
2026.2	5/12/2026	5.03
2026.2	5/11/2026	4.98
2026.2	5/8/2026	4.95
2026.2	5/7/2026	4.97
2026.2	5/6/2026	4.94
2026.2	5/5/2026	4.98
2026.2	5/4/2026	5.02
2026.2	5/1/2026	4.97
2026.2	4/30/2026	4.98
2026.2	4/29/2026	4.98
2026.2	4/28/2026	4.94
2026.2	4/27/2026	4.94
2026.2	4/24/2026	4.91
2026.2	4/23/2026	4.92
2026.2	4/22/2026	4.90
2026.2	4/21/2026	4.89
2026.2	4/20/2026	4.88
2026.2	4/17/2026	4.88
2026.2	4/16/2026	4.93
2026.2	4/15/2026	4.89
2026.2	4/14/2026	4.87
2026.2	4/13/2026	4.90
2026.2	4/10/2026	4.91
2026.2	4/9/2026	4.90
2026.2	4/8/2026	4.89
2026.2	4/7/2026	4.90
2026.2	4/6/2026	4.89
2026.2	4/3/2026	4.91
2026.2	4/2/2026	4.88
2026.2	4/1/2026	4.91
2026.1	3/31/2026	4.88
2026.1	3/30/2026	4.91
2026.1	3/27/2026	4.98
2026.1	3/26/2026	4.93
2026.1	3/25/2026	4.89
2026.1	3/24/2026	4.94
2026.1	3/23/2026	4.91
2026.1	3/20/2026	4.96
2026.1	3/19/2026	4.83
2026.1	3/18/2026	4.88
2026.1	3/17/2026	4.85
2026.1	3/16/2026	4.86
2026.1	3/13/2026	4.90
2026.1	3/12/2026	4.88
2026.1	3/11/2026	4.86
2026.1	3/10/2026	4.78
2026.1	3/9/2026	4.72
2026.1	3/6/2026	4.77
2026.1	3/5/2026	4.74
2026.1	3/4/2026	4.72
2026.1	3/3/2026	4.70
2026.1	3/2/2026	4.70
2026.1	2/27/2026	4.64
2026.1	2/26/2026	4.67
2026.1	2/25/2026	4.70
2026.1	2/24/2026	4.70
2026.1	2/23/2026	4.70
2026.1	2/20/2026	4.72
2026.1	2/19/2026	4.70
2026.1	2/18/2026	4.71
2026.1	2/17/2026	4.68
2026.1	2/16/2026	4.69
2026.1	2/13/2026	4.69
2026.1	2/12/2026	4.72
2026.1	2/11/2026	4.82

2026.1	2/10/2026	4.78
2026.1	2/9/2026	4.85
2026.1	2/6/2026	4.85
2026.1	2/5/2026	4.85
2026.1	2/4/2026	4.91
2026.1	2/3/2026	4.90
2026.1	2/2/2026	4.90
2026.1	1/30/2026	4.87
2026.1	1/29/2026	4.85
2026.1	1/28/2026	4.85
2026.1	1/27/2026	4.83
2026.1	1/26/2026	4.80
2026.1	1/23/2026	4.82
2026.1	1/22/2026	4.84
2026.1	1/21/2026	4.87
2026.1	1/20/2026	4.91
2026.1	1/19/2026	4.83
2026.1	1/16/2026	4.83
2026.1	1/15/2026	4.79
2026.1	1/14/2026	4.79
2026.1	1/13/2026	4.83
2026.1	1/12/2026	4.83
2026.1	1/9/2026	4.82
2026.1	1/8/2026	4.85
2026.1	1/7/2026	4.82
2026.1	1/6/2026	4.86
2026.1	1/5/2026	4.85
2026.1	1/2/2026	4.86
2026.1	1/1/2026	4.84
2025.4	12/31/2025	4.84
2025.4	12/30/2025	4.81
2025.4	12/29/2025	4.80
2025.4	12/26/2025	4.81
2025.4	12/25/2025	4.79
2025.4	12/24/2025	4.79
2025.4	12/23/2025	4.83
2025.4	12/22/2025	4.84
2025.4	12/19/2025	4.82
2025.4	12/18/2025	4.80
2025.4	12/17/2025	4.83
2025.4	12/16/2025	4.82
2025.4	12/15/2025	4.84
2025.4	12/12/2025	4.85
2025.4	12/11/2025	4.79
2025.4	12/10/2025	4.78
2025.4	12/9/2025	4.80
2025.4	12/8/2025	4.81
2025.4	12/5/2025	4.79
2025.4	12/4/2025	4.76
2025.4	12/3/2025	4.73
2025.4	12/2/2025	4.74
2025.4	12/1/2025	4.74
2025.4	11/28/2025	4.67
2025.4	11/27/2025	4.64
2025.4	11/26/2025	4.64
2025.4	11/25/2025	4.67
2025.4	11/24/2025	4.68
2025.4	11/21/2025	4.71
2025.4	11/20/2025	4.73
2025.4	11/19/2025	4.75
2025.4	11/18/2025	4.74
2025.4	11/17/2025	4.73
2025.4	11/14/2025	4.74
2025.4	11/13/2025	4.70
2025.4	11/12/2025	4.67
2025.4	11/10/2025	4.71
2025.4	11/7/2025	4.70
2025.4	11/6/2025	4.69
2025.4	11/5/2025	4.74
2025.4	11/4/2025	4.67
2025.4	11/3/2025	4.69
2025.4	10/31/2025	4.67
2025.4	10/30/2025	4.65
2025.4	10/29/2025	4.61
2025.4	10/28/2025	4.55
2025.4	10/27/2025	4.57
2025.4	10/24/2025	4.59
2025.4	10/23/2025	4.58
2025.4	10/22/2025	4.54
2025.4	10/21/2025	4.55
2025.4	10/20/2025	4.58
2025.4	10/17/2025	4.60
2025.4	10/16/2025	4.58
2025.4	10/15/2025	4.64

2025.4	10/14/2025	4.62
2025.4	10/10/2025	4.63
2025.4	10/9/2025	4.72
2025.4	10/8/2025	4.72
2025.4	10/7/2025	4.73
2025.4	10/6/2025	4.76
2025.4	10/3/2025	4.71
2025.4	10/2/2025	4.69
2025.4	10/1/2025	4.72
2025.3	9/30/2025	4.73
2025.3	9/29/2025	4.71
2025.3	9/26/2025	4.77
2025.3	9/25/2025	4.75
2025.3	9/24/2025	4.76
2025.3	9/23/2025	4.73
2025.3	9/22/2025	4.77
2025.3	9/19/2025	4.75
2025.3	9/18/2025	4.72
2025.3	9/17/2025	4.66
2025.3	9/16/2025	4.65
2025.3	9/15/2025	4.66
2025.3	9/12/2025	4.68
2025.3	9/11/2025	4.65
2025.3	9/10/2025	4.69
2025.3	9/9/2025	4.72
2025.3	9/8/2025	4.69
2025.3	9/5/2025	4.78
2025.3	9/4/2025	4.86
2025.3	9/3/2025	4.90
2025.3	9/2/2025	4.97
2025.3	8/29/2025	4.92
2025.3	8/28/2025	4.88
2025.3	8/27/2025	4.91
2025.3	8/26/2025	4.90
2025.3	8/25/2025	4.89
2025.3	8/22/2025	4.88
2025.3	8/21/2025	4.92
2025.3	8/20/2025	4.89
2025.3	8/19/2025	4.90
2025.3	8/18/2025	4.94
2025.3	8/15/2025	4.92
2025.3	8/14/2025	4.88
2025.3	8/13/2025	4.83
2025.3	8/12/2025	4.88
2025.3	8/11/2025	4.84
2025.3	8/8/2025	4.85
2025.3	8/7/2025	4.81
2025.3	8/6/2025	4.81
2025.3	8/5/2025	4.78
2025.3	8/4/2025	4.80
2025.3	8/1/2025	4.81
2025.3	7/31/2025	4.89
2025.3	7/30/2025	4.89
2025.3	7/29/2025	4.86
2025.3	7/28/2025	4.96
2025.3	7/25/2025	4.92
2025.3	7/24/2025	4.96
2025.3	7/23/2025	4.95
2025.3	7/22/2025	4.90
2025.3	7/21/2025	4.94
2025.3	7/18/2025	5.00
2025.3	7/17/2025	5.01
2025.3	7/16/2025	5.01
2025.3	7/15/2025	5.01
2025.3	7/14/2025	4.97
2025.3	7/11/2025	4.96
2025.3	7/10/2025	4.86
2025.3	7/9/2025	4.87
2025.3	7/8/2025	4.94
2025.3	7/7/2025	4.92
2025.3	7/4/2025	4.86
2025.3	7/3/2025	4.86
2025.3	7/2/2025	4.82
2025.3	7/1/2025	4.78
2025.2	6/30/2025	4.78
2025.2	6/27/2025	4.85
2025.2	6/26/2025	4.81
2025.2	6/25/2025	4.83
2025.2	6/24/2025	4.83
2025.2	6/23/2025	4.87
2025.2	6/20/2025	4.89
2025.2	6/19/2025	4.88
2025.2	6/18/2025	4.88
2025.2	6/17/2025	4.88

2025.2	6/16/2025	4.96
2025.2	6/13/2025	4.90
2025.2	6/12/2025	4.84
2025.2	6/11/2025	4.91
2025.2	6/10/2025	4.93
2025.2	6/9/2025	4.95
2025.2	6/6/2025	4.97
2025.2	6/5/2025	4.88
2025.2	6/4/2025	4.89
2025.2	6/3/2025	4.98
2025.2	6/2/2025	4.99
2025.2	5/30/2025	4.92
2025.2	5/29/2025	4.92
2025.2	5/28/2025	4.97
2025.2	5/27/2025	4.94
2025.2	5/26/2025	5.04
2025.2	5/23/2025	5.04
2025.2	5/22/2025	5.05
2025.2	5/21/2025	5.08
2025.2	5/20/2025	4.96
2025.2	5/19/2025	4.92
2025.2	5/16/2025	4.89
2025.2	5/15/2025	4.91
2025.2	5/14/2025	4.97
2025.2	5/13/2025	4.94
2025.2	5/12/2025	4.89
2025.2	5/9/2025	4.83
2025.2	5/8/2025	4.83
2025.2	5/7/2025	4.77
2025.2	5/6/2025	4.81
2025.2	5/5/2025	4.83
2025.2	5/2/2025	4.79
2025.2	5/1/2025	4.74
2025.2	4/30/2025	4.66
2025.2	4/29/2025	4.64
2025.2	4/28/2025	4.69
2025.2	4/25/2025	4.74
2025.2	4/24/2025	4.77
2025.2	4/23/2025	4.83
2025.2	4/22/2025	4.88
2025.2	4/21/2025	4.91
2025.2	4/18/2025	4.80
2025.2	4/17/2025	4.80
2025.2	4/16/2025	4.74
2025.2	4/15/2025	4.79
2025.2	4/14/2025	4.80
2025.2	4/11/2025	4.85
2025.2	4/10/2025	4.86
2025.2	4/9/2025	4.72
2025.2	4/8/2025	4.71
2025.2	4/7/2025	4.58
2025.2	4/4/2025	4.41
2025.2	4/3/2025	4.49
2025.2	4/2/2025	4.54
2025.2	4/1/2025	4.52
2025.1	3/31/2025	4.59
2025.1	3/28/2025	4.64
2025.1	3/27/2025	4.73
2025.1	3/26/2025	4.69
2025.1	3/25/2025	4.65
2025.1	3/24/2025	4.66
2025.1	3/21/2025	4.59
2025.1	3/20/2025	4.55
2025.1	3/19/2025	4.56
2025.1	3/18/2025	4.58
2025.1	3/17/2025	4.60
2025.1	3/14/2025	4.62
2025.1	3/13/2025	4.59
2025.1	3/12/2025	4.63
2025.1	3/11/2025	4.59
2025.1	3/10/2025	4.54
2025.1	3/7/2025	4.62
2025.1	3/6/2025	4.58
2025.1	3/5/2025	4.57
2025.1	3/4/2025	4.53
2025.1	3/3/2025	4.45
2025.1	2/28/2025	4.51
2025.1	2/27/2025	4.56
2025.1	2/26/2025	4.51
2025.1	2/25/2025	4.55
2025.1	2/24/2025	4.66
2025.1	2/21/2025	4.67
2025.1	2/20/2025	4.74
2025.1	2/19/2025	4.76

2025.1	2/18/2025	4.77
2025.1	2/17/2025	4.69
2025.1	2/14/2025	4.69
2025.1	2/13/2025	4.72
2025.1	2/12/2025	4.83
2025.1	2/11/2025	4.75
2025.1	2/10/2025	4.71
2025.1	2/7/2025	4.69
2025.1	2/6/2025	4.65
2025.1	2/5/2025	4.64
2025.1	2/4/2025	4.75
2025.1	2/3/2025	4.77
2025.1	1/31/2025	4.83
2025.1	1/30/2025	4.76
2025.1	1/29/2025	4.79
2025.1	1/28/2025	4.78
2025.1	1/27/2025	4.76
2025.1	1/24/2025	4.85
2025.1	1/23/2025	4.87
2025.1	1/22/2025	4.82
2025.1	1/21/2025	4.80
2025.1	1/20/2025	4.84
2025.1	1/17/2025	4.84
2025.1	1/16/2025	4.84
2025.1	1/15/2025	4.88
2025.1	1/14/2025	4.98
2025.1	1/13/2025	5.05
2025.1	1/10/2025	4.96
2025.1	1/9/2025	4.92
2025.1	1/8/2025	4.91
2025.1	1/7/2025	4.91
2025.1	1/6/2025	4.85
2025.1	1/3/2025	4.82
2025.1	1/2/2025	4.79
2025.1	1/1/2025	4.78
2024.4	12/31/2024	4.78
2024.4	12/30/2024	4.77
2024.4	12/27/2024	4.82
2024.4	12/26/2024	4.76
2024.4	12/25/2024	4.76
2024.4	12/24/2024	4.76
2024.4	12/23/2024	4.78
2024.4	12/20/2024	4.72
2024.4	12/19/2024	4.74
2024.4	12/18/2024	4.65
2024.4	12/17/2024	4.59
2024.4	12/16/2024	4.60
2024.4	12/13/2024	4.61
2024.4	12/12/2024	4.55
2024.4	12/11/2024	4.48
2024.4	12/10/2024	4.41
2024.4	12/9/2024	4.39
2024.4	12/6/2024	4.34
2024.4	12/5/2024	4.33
2024.4	12/4/2024	4.35
2024.4	12/3/2024	4.40
2024.4	12/2/2024	4.36
2024.4	11/29/2024	4.36
2024.4	11/28/2024	4.44
2024.4	11/27/2024	4.44
2024.4	11/26/2024	4.48
2024.4	11/25/2024	4.45
2024.4	11/22/2024	4.60
2024.4	11/21/2024	4.61
2024.4	11/20/2024	4.59
2024.4	11/19/2024	4.57
2024.4	11/18/2024	4.61
2024.4	11/15/2024	4.60
2024.4	11/14/2024	4.58
2024.4	11/13/2024	4.63
2024.4	11/12/2024	4.58
2024.4	11/8/2024	4.47
2024.4	11/7/2024	4.52
2024.4	11/6/2024	4.60
2024.4	11/5/2024	4.44
2024.4	11/4/2024	4.50
2024.4	11/1/2024	4.57
2024.4	10/31/2024	4.47
2024.4	10/30/2024	4.49
2024.4	10/29/2024	4.52
2024.4	10/28/2024	4.53
2024.4	10/25/2024	4.51
2024.4	10/24/2024	4.47
2024.4	10/23/2024	4.51

2024.4	10/22/2024	4.49
2024.4	10/21/2024	4.49
2024.4	10/18/2024	4.38
2024.4	10/17/2024	4.39
2024.4	10/16/2024	4.30
2024.4	10/15/2024	4.32
2024.4	10/11/2024	4.39
2024.4	10/10/2024	4.38
2024.4	10/9/2024	4.34
2024.4	10/8/2024	4.32
2024.4	10/7/2024	4.30
2024.4	10/4/2024	4.26
2024.4	10/3/2024	4.18
2024.4	10/2/2024	4.14
2024.4	10/1/2024	4.08
2024.3	9/30/2024	4.14
2024.3	9/27/2024	4.10
2024.3	9/26/2024	4.12
2024.3	9/25/2024	4.14
2024.3	9/24/2024	4.09
2024.3	9/23/2024	4.09
2024.3	9/20/2024	4.07
2024.3	9/19/2024	4.06
2024.3	9/18/2024	4.03
2024.3	9/17/2024	3.96
2024.3	9/16/2024	3.94
2024.3	9/13/2024	3.98
2024.3	9/12/2024	4.00
2024.3	9/11/2024	3.96
2024.3	9/10/2024	3.97
2024.3	9/9/2024	4.00
2024.3	9/6/2024	4.03
2024.3	9/5/2024	4.02
2024.3	9/4/2024	4.06
2024.3	9/3/2024	4.13
2024.3	9/2/2024	4.20
2024.3	8/30/2024	4.20
2024.3	8/29/2024	4.15
2024.3	8/28/2024	4.13
2024.3	8/27/2024	4.13
2024.3	8/26/2024	4.11
2024.3	8/23/2024	4.10
2024.3	8/22/2024	4.13
2024.3	8/21/2024	4.06
2024.3	8/20/2024	4.07
2024.3	8/19/2024	4.11
2024.3	8/16/2024	4.15
2024.3	8/15/2024	4.18
2024.3	8/14/2024	4.12
2024.3	8/13/2024	4.16
2024.3	8/12/2024	4.19
2024.3	8/9/2024	4.23
2024.3	8/8/2024	4.28
2024.3	8/7/2024	4.26
2024.3	8/6/2024	4.18
2024.3	8/5/2024	4.06
2024.3	8/2/2024	4.11
2024.3	8/1/2024	4.27
2024.3	7/31/2024	4.35
2024.3	7/30/2024	4.40
2024.3	7/29/2024	4.42
2024.3	7/26/2024	4.45
2024.3	7/25/2024	4.50
2024.3	7/24/2024	4.54
2024.3	7/23/2024	4.48
2024.3	7/22/2024	4.48
2024.3	7/19/2024	4.45
2024.3	7/18/2024	4.41
2024.3	7/17/2024	4.37
2024.3	7/16/2024	4.38
2024.3	7/15/2024	4.46
2024.3	7/12/2024	4.39
2024.3	7/11/2024	4.41
2024.3	7/10/2024	4.47
2024.3	7/9/2024	4.49
2024.3	7/8/2024	4.46
2024.3	7/5/2024	4.47
2024.3	7/4/2024	4.53
2024.3	7/3/2024	4.53
2024.3	7/2/2024	4.60
2024.3	7/1/2024	4.64
2024.2	6/28/2024	4.51
2024.2	6/27/2024	4.43
2024.2	6/26/2024	4.45

2024.2	6/25/2024	4.36
2024.2	6/24/2024	4.38
2024.2	6/21/2024	4.39
2024.2	6/20/2024	4.39
2024.2	6/19/2024	4.36
2024.2	6/18/2024	4.36
2024.2	6/17/2024	4.40
2024.2	6/14/2024	4.34
2024.2	6/13/2024	4.40
2024.2	6/12/2024	4.47
2024.2	6/11/2024	4.53
2024.2	6/10/2024	4.59
2024.2	6/7/2024	4.55
2024.2	6/6/2024	4.43
2024.2	6/5/2024	4.44
2024.2	6/4/2024	4.48
2024.2	6/3/2024	4.55
2024.2	5/31/2024	4.65
2024.2	5/30/2024	4.69
2024.2	5/29/2024	4.74
2024.2	5/28/2024	4.66
2024.2	5/24/2024	4.57
2024.2	5/23/2024	4.58
2024.2	5/22/2024	4.55
2024.2	5/21/2024	4.55
2024.2	5/20/2024	4.58
2024.2	5/17/2024	4.56
2024.2	5/16/2024	4.52
2024.2	5/15/2024	4.52
2024.2	5/14/2024	4.59
2024.2	5/13/2024	4.63
2024.2	5/10/2024	4.64
2024.2	5/9/2024	4.60
2024.2	5/8/2024	4.64
2024.2	5/7/2024	4.61
2024.2	5/6/2024	4.64
2024.2	5/3/2024	4.66
2024.2	5/2/2024	4.72
2024.2	5/1/2024	4.74
2024.2	4/30/2024	4.79
2024.2	4/29/2024	4.75
2024.2	4/26/2024	4.78
2024.2	4/25/2024	4.82
2024.2	4/24/2024	4.78
2024.2	4/23/2024	4.73
2024.2	4/22/2024	4.72
2024.2	4/19/2024	4.72
2024.2	4/18/2024	4.74
2024.2	4/17/2024	4.71
2024.2	4/16/2024	4.77
2024.2	4/15/2024	4.74
2024.2	4/12/2024	4.61
2024.2	4/11/2024	4.65
2024.2	4/10/2024	4.64
2024.2	4/9/2024	4.50
2024.2	4/8/2024	4.55
2024.2	4/6/2024	4.48
2024.2	4/5/2024	4.54
2024.2	4/4/2024	4.47
2024.2	4/3/2024	4.51
2024.2	4/2/2024	4.51
2024.2	4/1/2024	4.47
2024.1	3/29/2024	4.34
2024.1	3/28/2024	4.34
2024.1	3/27/2024	4.36
2024.1	3/26/2024	4.40
2024.1	3/25/2024	4.42
2024.1	3/22/2024	4.39
2024.1	3/21/2024	4.44
2024.1	3/20/2024	4.45
2024.1	3/19/2024	4.44
2024.1	3/18/2024	4.46
2024.1	3/15/2024	4.43
2024.1	3/14/2024	4.44
2024.1	3/13/2024	4.35
2024.1	3/12/2024	4.31
2024.1	3/11/2024	4.26
2024.1	3/8/2024	4.26
2024.1	3/7/2024	4.25
2024.1	3/6/2024	4.24
2024.1	3/5/2024	4.27
2024.1	3/4/2024	4.36
2024.1	3/1/2024	4.33
2024.1	2/29/2024	4.38

2024.1	2/28/2024	4.40
2024.1	2/27/2024	4.44
2024.1	2/26/2024	4.40
2024.1	2/23/2024	4.37
2024.1	2/22/2024	4.47
2024.1	2/21/2024	4.49
2024.1	2/20/2024	4.44
2024.1	2/16/2024	4.45
2024.1	2/15/2024	4.42
2024.1	2/14/2024	4.45
2024.1	2/13/2024	4.46
2024.1	2/12/2024	4.37
2024.1	2/9/2024	4.37
2024.1	2/8/2024	4.36
2024.1	2/7/2024	4.31
2024.1	2/6/2024	4.29
2024.1	2/5/2024	4.35
2024.1	2/2/2024	4.22
2024.1	2/1/2024	4.10
2024.1	1/31/2024	4.22
2024.1	1/30/2024	4.28
2024.1	1/29/2024	4.31
2024.1	1/26/2024	4.38
2024.1	1/25/2024	4.38
2024.1	1/24/2024	4.41
2024.1	1/23/2024	4.38
2024.1	1/22/2024	4.32
2024.1	1/19/2024	4.36
2024.1	1/18/2024	4.37
2024.1	1/17/2024	4.31
2024.1	1/16/2024	4.30
2024.1	1/15/2024	4.20
2024.1	1/12/2024	4.20
2024.1	1/11/2024	4.18
2024.1	1/10/2024	4.20
2024.1	1/9/2024	4.18
2024.1	1/8/2024	4.17
2024.1	1/5/2024	4.21
2024.1	1/4/2024	4.13
2024.1	1/3/2024	4.05
2024.1	1/2/2024	4.08
2024.1	1/1/2024	4.03
2023.4	12/29/2023	4.03
2023.4	12/28/2023	3.98
2023.4	12/27/2023	3.95
2023.4	12/26/2023	4.04
2023.4	12/25/2023	4.05
2023.4	12/22/2023	4.05
2023.4	12/21/2023	4.03
2023.4	12/20/2023	3.98
2023.4	12/19/2023	4.03
2023.4	12/18/2023	4.05
2023.4	12/15/2023	4.00
2023.4	12/14/2023	4.03
2023.4	12/13/2023	4.19
2023.4	12/12/2023	4.30
2023.4	12/11/2023	4.32
2023.4	12/8/2023	4.31
2023.4	12/7/2023	4.25
2023.4	12/6/2023	4.22
2023.4	12/5/2023	4.30
2023.4	12/4/2023	4.43
2023.4	12/1/2023	4.40
2023.4	11/30/2023	4.54
2023.4	11/29/2023	4.44
2023.4	11/28/2023	4.52
2023.4	11/27/2023	4.53
2023.4	11/24/2023	4.60
2023.4	11/23/2023	4.55
2023.4	11/22/2023	4.55
2023.4	11/21/2023	4.57
2023.4	11/20/2023	4.57
2023.4	11/17/2023	4.59
2023.4	11/16/2023	4.63
2023.4	11/15/2023	4.68
2023.4	11/14/2023	4.61
2023.4	11/13/2023	4.75
2023.4	11/10/2023	4.73
2023.4	11/9/2023	4.77
2023.4	11/8/2023	4.64
2023.4	11/7/2023	4.75
2023.4	11/6/2023	4.84
2023.4	11/3/2023	4.77
2023.4	11/2/2023	4.82

2023.4	11/1/2023	4.96
2023.4	10/31/2023	5.04
2023.4	10/30/2023	5.04
2023.4	10/27/2023	5.03
2023.4	10/26/2023	5.01
2023.4	10/25/2023	5.09
2023.4	10/24/2023	4.96
2023.4	10/23/2023	5.01
2023.4	10/20/2023	5.09
2023.4	10/19/2023	5.11
2023.4	10/18/2023	5.00
2023.4	10/17/2023	4.94
2023.4	10/16/2023	4.87
2023.4	10/13/2023	4.78
2023.4	10/12/2023	4.86
2023.4	10/11/2023	4.73
2023.4	10/10/2023	4.85
2023.4	10/6/2023	4.95
2023.4	10/5/2023	4.89
2023.4	10/4/2023	4.87
2023.4	10/3/2023	4.95
2023.4	10/2/2023	4.81
2023.3	9/29/2023	4.73
2023.3	9/28/2023	4.71
2023.3	9/27/2023	4.73
2023.3	9/26/2023	4.70
2023.3	9/25/2023	4.67
2023.3	9/22/2023	4.53
2023.3	9/21/2023	4.56
2023.3	9/20/2023	4.40
2023.3	9/19/2023	4.43
2023.3	9/18/2023	4.40
2023.3	9/15/2023	4.42
2023.3	9/14/2023	4.39
2023.3	9/13/2023	4.34
2023.3	9/12/2023	4.35
2023.3	9/11/2023	4.37
2023.3	9/8/2023	4.33
2023.3	9/7/2023	4.36
2023.3	9/6/2023	4.37
2023.3	9/5/2023	4.38
2023.3	9/4/2023	4.29
2023.3	9/1/2023	4.29
2023.3	8/31/2023	4.20
2023.3	8/30/2023	4.23
2023.3	8/29/2023	4.23
2023.3	8/28/2023	4.29
2023.3	8/25/2023	4.30
2023.3	8/24/2023	4.30
2023.3	8/23/2023	4.27
2023.3	8/22/2023	4.42
2023.3	8/21/2023	4.45
2023.3	8/18/2023	4.38
2023.3	8/17/2023	4.41
2023.3	8/16/2023	4.38
2023.3	8/15/2023	4.32
2023.3	8/14/2023	4.29
2023.3	8/11/2023	4.27
2023.3	8/10/2023	4.24
2023.3	8/9/2023	4.18
2023.3	8/8/2023	4.20
2023.3	8/7/2023	4.27
2023.3	8/4/2023	4.21
2023.3	8/3/2023	4.32
2023.3	8/2/2023	4.17
2023.3	8/1/2023	4.11
2023.3	7/31/2023	4.02
2023.3	7/28/2023	4.03
2023.3	7/27/2023	4.06
2023.3	7/26/2023	3.94
2023.3	7/25/2023	3.95
2023.3	7/24/2023	3.92
2023.3	7/21/2023	3.91
2023.3	7/20/2023	3.91
2023.3	7/19/2023	3.84
2023.3	7/18/2023	3.91
2023.3	7/17/2023	3.94
2023.3	7/14/2023	3.93
2023.3	7/13/2023	3.90
2023.3	7/12/2023	3.96
2023.3	7/11/2023	4.03
2023.3	7/10/2023	4.05
2023.3	7/7/2023	4.05
2023.3	7/6/2023	4.01

2023.3	7/5/2023	3.95
2023.3	7/4/2023	3.87
2023.3	7/3/2023	3.87
2023.2	6/30/2023	3.85
2023.2	6/29/2023	3.92
2023.2	6/28/2023	3.81
2023.2	6/27/2023	3.84
2023.2	6/26/2023	3.83
2023.2	6/23/2023	3.82
2023.2	6/22/2023	3.88
2023.2	6/21/2023	3.81
2023.2	6/20/2023	3.83
2023.2	6/19/2023	3.86
2023.2	6/16/2023	3.86
2023.2	6/15/2023	3.85
2023.2	6/14/2023	3.90
2023.2	6/13/2023	3.94
2023.2	6/12/2023	3.87
2023.2	6/9/2023	3.89
2023.2	6/8/2023	3.89
2023.2	6/7/2023	3.95
2023.2	6/6/2023	3.87
2023.2	6/5/2023	3.89
2023.2	6/2/2023	3.88
2023.2	6/1/2023	3.84
2023.2	5/31/2023	3.85
2023.2	5/30/2023	3.90
2023.2	5/29/2023	3.96
2023.2	5/26/2023	3.96
2023.2	5/25/2023	4.01
2023.2	5/24/2023	3.97
2023.2	5/23/2023	3.96
2023.2	5/22/2023	3.97
2023.2	5/19/2023	3.95
2023.2	5/18/2023	3.91
2023.2	5/17/2023	3.88
2023.2	5/16/2023	3.87
2023.2	5/15/2023	3.84
2023.2	5/12/2023	3.78
2023.2	5/11/2023	3.73
2023.2	5/10/2023	3.80
2023.2	5/9/2023	3.85
2023.2	5/8/2023	3.84
2023.2	5/5/2023	3.76
2023.2	5/4/2023	3.73
2023.2	5/3/2023	3.70
2023.2	5/2/2023	3.72
2023.2	5/1/2023	3.84
2023.2	4/28/2023	3.67
2023.2	4/27/2023	3.76
2023.2	4/26/2023	3.70
2023.2	4/25/2023	3.65
2023.2	4/24/2023	3.73
2023.2	4/21/2023	3.78
2023.2	4/20/2023	3.75
2023.2	4/19/2023	3.79
2023.2	4/18/2023	3.79
2023.2	4/17/2023	3.81
2023.2	4/14/2023	3.74
2023.2	4/13/2023	3.69
2023.2	4/12/2023	3.64
2023.2	4/11/2023	3.62
2023.2	4/10/2023	3.62
2023.2	4/7/2023	3.61
2023.2	4/6/2023	3.54
2023.2	4/5/2023	3.56
2023.2	4/4/2023	3.60
2023.2	4/3/2023	3.64
2023.1	3/31/2023	3.67
2023.1	3/30/2023	3.74
2023.1	3/29/2023	3.78
2023.1	3/28/2023	3.77
2023.1	3/27/2023	3.77
2023.1	3/24/2023	3.64
2023.1	3/23/2023	3.66
2023.1	3/22/2023	3.68
2023.1	3/21/2023	3.73
2023.1	3/20/2023	3.65
2023.1	3/17/2023	3.60
2023.1	3/16/2023	3.71
2023.1	3/15/2023	3.70
2023.1	3/14/2023	3.77
2023.1	3/13/2023	3.70
2023.1	3/10/2023	3.70

2023.1	3/9/2023	3.88
2023.1	3/8/2023	3.88
2023.1	3/7/2023	3.88
2023.1	3/6/2023	3.92
2023.1	3/3/2023	3.90
2023.1	3/2/2023	4.03
2023.1	3/1/2023	3.97
2023.1	2/28/2023	3.93
2023.1	2/27/2023	3.93
2023.1	2/24/2023	3.93
2023.1	2/23/2023	3.88
2023.1	2/22/2023	3.94
2023.1	2/21/2023	3.98
2023.1	2/20/2023	3.88
2023.1	2/17/2023	3.88
2023.1	2/16/2023	3.92
2023.1	2/15/2023	3.85
2023.1	2/14/2023	3.81
2023.1	2/13/2023	3.79
2023.1	2/10/2023	3.83
2023.1	2/9/2023	3.75
2023.1	2/8/2023	3.70
2023.1	2/7/2023	3.72
2023.1	2/6/2023	3.67
2023.1	2/3/2023	3.63
2023.1	2/2/2023	3.55
2023.1	2/1/2023	3.55
2023.1	1/31/2023	3.65
2023.1	1/30/2023	3.66
2023.1	1/27/2023	3.64
2023.1	1/26/2023	3.62
2023.1	1/25/2023	3.62
2023.1	1/24/2023	3.62
2023.1	1/23/2023	3.69
2023.1	1/20/2023	3.66
2023.1	1/19/2023	3.57
2023.1	1/18/2023	3.54
2023.1	1/17/2023	3.64
2023.1	1/16/2023	3.61
2023.1	1/13/2023	3.61
2023.1	1/12/2023	3.56
2023.1	1/11/2023	3.67
2023.1	1/10/2023	3.74
2023.1	1/9/2023	3.66
2023.1	1/6/2023	3.67
2023.1	1/5/2023	3.78
2023.1	1/4/2023	3.81
2023.1	1/3/2023	3.88
2023.1	1/2/2023	3.97
2022.4	12/30/2022	3.97
2022.4	12/29/2022	3.92
2022.4	12/28/2022	3.98
2022.4	12/27/2022	3.93
2022.4	12/26/2022	3.82
2022.4	12/23/2022	3.82
2022.4	12/22/2022	3.73
2022.4	12/21/2022	3.74
2022.4	12/20/2022	3.74
2022.4	12/19/2022	3.62
2022.4	12/16/2022	3.53
2022.4	12/15/2022	3.48
2022.4	12/14/2022	3.52
2022.4	12/13/2022	3.53
2022.4	12/12/2022	3.57
2022.4	12/9/2022	3.56
2022.4	12/8/2022	3.44
2022.4	12/7/2022	3.42
2022.4	12/6/2022	3.52
2022.4	12/5/2022	3.62
2022.4	12/2/2022	3.56
2022.4	12/1/2022	3.64
2022.4	11/30/2022	3.80
2022.4	11/29/2022	3.81
2022.4	11/28/2022	3.74
2022.4	11/25/2022	3.74
2022.4	11/24/2022	3.74
2022.4	11/23/2022	3.74
2022.4	11/22/2022	3.83
2022.4	11/21/2022	3.91
2022.4	11/18/2022	3.92
2022.4	11/17/2022	3.89
2022.4	11/16/2022	3.85
2022.4	11/15/2022	3.98
2022.4	11/14/2022	4.07

2022.4	11/10/2022	4.03
2022.4	11/9/2022	4.31
2022.4	11/8/2022	4.28
2022.4	11/7/2022	4.34
2022.4	11/4/2022	4.27
2022.4	11/3/2022	4.18
2022.4	11/2/2022	4.15
2022.4	11/1/2022	4.14
2022.4	10/31/2022	4.22
2022.4	10/28/2022	4.15
2022.4	10/27/2022	4.12
2022.4	10/26/2022	4.19
2022.4	10/25/2022	4.26
2022.4	10/24/2022	4.40
2022.4	10/21/2022	4.33
2022.4	10/20/2022	4.24
2022.4	10/19/2022	4.15
2022.4	10/18/2022	4.04
2022.4	10/17/2022	4.04
2022.4	10/14/2022	3.99
2022.4	10/13/2022	3.97
2022.4	10/12/2022	3.90
2022.4	10/11/2022	3.92
2022.4	10/10/2022	3.86
2022.4	10/7/2022	3.86
2022.4	10/6/2022	3.81
2022.4	10/5/2022	3.78
2022.4	10/4/2022	3.70
2022.4	10/3/2022	3.73
2022.3	9/30/2022	3.79
2022.3	9/29/2022	3.71
2022.3	9/28/2022	3.70
2022.3	9/27/2022	3.87
2022.3	9/26/2022	3.72
2022.3	9/23/2022	3.61
2022.3	9/22/2022	3.65
2022.3	9/21/2022	3.50
2022.3	9/20/2022	3.59
2022.3	9/19/2022	3.52
2022.3	9/16/2022	3.52
2022.3	9/15/2022	3.48
2022.3	9/14/2022	3.47
2022.3	9/13/2022	3.51
2022.3	9/12/2022	3.53
2022.3	9/9/2022	3.47
2022.3	9/8/2022	3.45
2022.3	9/7/2022	3.42
2022.3	9/6/2022	3.49
2022.3	9/5/2022	3.35
2022.3	9/2/2022	3.35
2022.3	9/1/2022	3.37
2022.3	8/31/2022	3.27
2022.3	8/30/2022	3.23
2022.3	8/29/2022	3.25
2022.3	8/26/2022	3.21
2022.3	8/25/2022	3.25
2022.3	8/24/2022	3.32
2022.3	8/23/2022	3.26
2022.3	8/22/2022	3.24
2022.3	8/19/2022	3.22
2022.3	8/18/2022	3.14
2022.3	8/17/2022	3.15
2022.3	8/16/2022	3.11
2022.3	8/15/2022	3.10
2022.3	8/12/2022	3.12
2022.3	8/11/2022	3.15
2022.3	8/10/2022	3.04
2022.3	8/9/2022	3.01
2022.3	8/8/2022	3.00
2022.3	8/5/2022	3.06
2022.3	8/4/2022	2.97
2022.3	8/3/2022	2.96
2022.3	8/2/2022	3.00
2022.3	8/1/2022	2.92
2022.3	7/29/2022	3.00
2022.3	7/28/2022	3.02
2022.3	7/27/2022	3.03
2022.3	7/26/2022	3.03
2022.3	7/25/2022	3.04
2022.3	7/22/2022	3.00
2022.3	7/21/2022	3.08
2022.3	7/20/2022	3.17
2022.3	7/19/2022	3.17
2022.3	7/18/2022	3.14

2022.3	7/15/2022	3.10
2022.3	7/14/2022	3.11
2022.3	7/13/2022	3.08
2022.3	7/12/2022	3.13
2022.3	7/11/2022	3.18
2022.3	7/8/2022	3.27
2022.3	7/7/2022	3.20
2022.3	7/6/2022	3.14
2022.3	7/5/2022	3.05
2022.3	7/4/2022	3.11
2022.3	7/1/2022	3.11
2022.2	6/30/2022	3.14
2022.2	6/29/2022	3.22
2022.2	6/28/2022	3.30
2022.2	6/27/2022	3.31
2022.2	6/24/2022	3.26
2022.2	6/23/2022	3.21
2022.2	6/22/2022	3.25
2022.2	6/21/2022	3.39
2022.2	6/20/2022	3.30
2022.2	6/17/2022	3.30
2022.2	6/16/2022	3.35
2022.2	6/15/2022	3.39
2022.2	6/14/2022	3.45
2022.2	6/13/2022	3.42
2022.2	6/10/2022	3.20
2022.2	6/9/2022	3.18
2022.2	6/8/2022	3.18
2022.2	6/7/2022	3.13
2022.2	6/6/2022	3.19
2022.2	6/3/2022	3.11
2022.2	6/2/2022	3.09
2022.2	6/1/2022	3.09
2022.2	5/31/2022	3.07
2022.2	5/30/2022	2.97
2022.2	5/27/2022	2.97
2022.2	5/26/2022	2.99
2022.2	5/25/2022	2.97
2022.2	5/24/2022	2.98
2022.2	5/23/2022	3.08
2022.2	5/20/2022	2.99
2022.2	5/19/2022	3.05
2022.2	5/18/2022	3.06
2022.2	5/17/2022	3.17
2022.2	5/16/2022	3.09
2022.2	5/13/2022	3.10
2022.2	5/12/2022	3.00
2022.2	5/11/2022	3.05
2022.2	5/10/2022	3.12
2022.2	5/9/2022	3.19
2022.2	5/6/2022	3.23
2022.2	5/5/2022	3.15
2022.2	5/4/2022	3.01
2022.2	5/3/2022	3.03
2022.2	5/2/2022	3.07
2022.2	4/29/2022	2.96
2022.2	4/28/2022	2.92
2022.2	4/27/2022	2.91
2022.2	4/26/2022	2.86
2022.2	4/25/2022	2.88
2022.2	4/22/2022	2.95
2022.2	4/21/2022	2.94
2022.2	4/20/2022	2.90
2022.2	4/19/2022	3.01
2022.2	4/18/2022	2.95
2022.2	4/15/2022	2.92
2022.2	4/14/2022	2.92
2022.2	4/13/2022	2.81
2022.2	4/12/2022	2.82
2022.2	4/11/2022	2.84
2022.2	4/8/2022	2.76
2022.2	4/7/2022	2.69
2022.2	4/6/2022	2.63
2022.2	4/5/2022	2.57
2022.2	4/4/2022	2.48
2022.2	4/1/2022	2.44
2022.1	3/31/2022	2.44
2022.1	3/30/2022	2.48
2022.1	3/29/2022	2.53
2022.1	3/28/2022	2.57
2022.1	3/25/2022	2.60
2022.1	3/24/2022	2.51
2022.1	3/23/2022	2.52
2022.1	3/22/2022	2.60

2022.1	3/21/2022	2.55
2022.1	3/18/2022	2.42
2022.1	3/17/2022	2.50
2022.1	3/16/2022	2.46
2022.1	3/15/2022	2.49
2022.1	3/14/2022	2.47
2022.1	3/11/2022	2.36
2022.1	3/10/2022	2.38
2022.1	3/9/2022	2.29
2022.1	3/8/2022	2.24
2022.1	3/7/2022	2.19
2022.1	3/4/2022	2.16
2022.1	3/3/2022	2.24
2022.1	3/2/2022	2.24
2022.1	3/1/2022	2.11
2022.1	2/28/2022	2.17
2022.1	2/25/2022	2.29
2022.1	2/24/2022	2.28
2022.1	2/23/2022	2.29
2022.1	2/22/2022	2.24
2022.1	2/21/2022	2.24
2022.1	2/18/2022	2.24
2022.1	2/17/2022	2.31
2022.1	2/15/2022	2.37
2022.1	2/14/2022	2.29
2022.1	2/11/2022	2.24
2022.1	2/10/2022	2.30
2022.1	2/9/2022	2.25
2022.1	2/8/2022	2.25
2022.1	2/7/2022	2.22
2022.1	2/4/2022	2.23
2022.1	2/3/2022	2.14
2022.1	2/2/2022	2.11
2022.1	2/1/2022	2.12
2022.1	1/31/2022	2.11
2022.1	1/28/2022	2.07
2022.1	1/27/2022	2.09
2022.1	1/26/2022	2.16
2022.1	1/25/2022	2.12
2022.1	1/24/2022	2.10
2022.1	1/21/2022	2.07
2022.1	1/20/2022	2.14
2022.1	1/19/2022	2.14
2022.1	1/18/2022	2.18
2022.1	1/17/2022	2.12
2022.1	1/14/2022	2.12
2022.1	1/13/2022	2.05
2022.1	1/12/2022	2.08
2022.1	1/11/2022	2.08
2022.1	1/10/2022	2.11
2022.1	1/7/2022	2.11
2022.1	1/6/2022	2.09
2022.1	1/5/2022	2.09
2022.1	1/4/2022	2.07
2022.1	1/3/2022	2.01
2021.4	12/31/2021	1.90
2021.4	12/30/2021	1.93
2021.4	12/29/2021	1.96
2021.4	12/28/2021	1.90
2021.4	12/27/2021	1.88
2021.4	12/23/2021	1.91
2021.4	12/22/2021	1.86
2021.4	12/21/2021	1.89
2021.4	12/20/2021	1.85
2021.4	12/17/2021	1.82
2021.4	12/16/2021	1.87
2021.4	12/15/2021	1.86
2021.4	12/14/2021	1.82
2021.4	12/13/2021	1.81
2021.4	12/10/2021	1.88
2021.4	12/9/2021	1.87
2021.4	12/8/2021	1.87
2021.4	12/7/2021	1.80
2021.4	12/6/2021	1.75
2021.4	12/3/2021	1.69
2021.4	12/2/2021	1.76
2021.4	12/1/2021	1.77
2021.4	11/30/2021	1.78
2021.4	11/29/2021	1.87
2021.4	11/26/2021	1.83
2021.4	11/25/2021	1.96
2021.4	11/24/2021	1.96
2021.4	11/23/2021	2.02
2021.4	11/22/2021	1.98

2021.4	11/19/2021	1.91
2021.4	11/18/2021	1.97
2021.4	11/17/2021	2.00
2021.4	11/16/2021	2.02
2021.4	11/15/2021	2.01
2021.4	11/12/2021	1.95
2021.4	11/10/2021	1.92
2021.4	11/9/2021	1.83
2021.4	11/8/2021	1.89
2021.4	11/5/2021	1.87
2021.4	11/4/2021	1.96
2021.4	11/3/2021	2.00
2021.4	11/2/2021	1.96
2021.4	11/1/2021	1.98
2021.4	10/29/2021	1.93
2021.4	10/28/2021	1.96
2021.4	10/27/2021	1.95
2021.4	10/26/2021	2.05
2021.4	10/25/2021	2.09
2021.4	10/22/2021	2.08
2021.4	10/21/2021	2.13
2021.4	10/20/2021	2.12
2021.4	10/19/2021	2.09
2021.4	10/18/2021	2.01
2021.4	10/15/2021	2.05
2021.4	10/14/2021	2.02
2021.4	10/13/2021	2.05
2021.4	10/12/2021	2.10
2021.4	10/11/2021	2.16
2021.4	10/8/2021	2.16
2021.4	10/7/2021	2.13
2021.4	10/6/2021	2.08
2021.4	10/5/2021	2.10
2021.4	10/4/2021	2.05
2021.4	10/1/2021	2.04
2021.3	9/30/2021	2.08
2021.3	9/29/2021	2.09
2021.3	9/28/2021	2.07
2021.3	9/27/2021	1.99
2021.3	9/24/2021	1.99
2021.3	9/23/2021	1.92
2021.3	9/22/2021	1.84
2021.3	9/21/2021	1.86
2021.3	9/20/2021	1.85
2021.3	9/17/2021	1.91
2021.3	9/16/2021	1.88
2021.3	9/15/2021	1.87
2021.3	9/14/2021	1.85
2021.3	9/13/2021	1.91
2021.3	9/10/2021	1.94
2021.3	9/9/2021	1.90
2021.3	9/8/2021	1.95
2021.3	9/7/2021	1.99
2021.3	9/6/2021	1.94
2021.3	9/3/2021	1.94
2021.3	9/2/2021	1.90
2021.3	9/1/2021	1.92
2021.3	8/31/2021	1.92
2021.3	8/30/2021	1.90
2021.3	8/27/2021	1.91
2021.3	8/26/2021	1.94
2021.3	8/25/2021	1.96
2021.3	8/24/2021	1.91
2021.3	8/23/2021	1.87
2021.3	8/20/2021	1.87
2021.3	8/19/2021	1.88
2021.3	8/18/2021	1.91
2021.3	8/17/2021	1.92
2021.3	8/16/2021	1.92
2021.3	8/13/2021	1.94
2021.3	8/12/2021	2.03
2021.3	8/11/2021	1.99
2021.3	8/10/2021	1.99
2021.3	8/9/2021	1.96
2021.3	8/6/2021	1.94
2021.3	8/5/2021	1.86
2021.3	8/4/2021	1.83
2021.3	8/3/2021	1.85
2021.3	8/2/2021	1.86
2021.3	7/30/2021	1.89
2021.3	7/29/2021	1.91
2021.3	7/28/2021	1.90
2021.3	7/27/2021	1.89
2021.3	7/26/2021	1.93

2021.3	7/23/2021	1.92
2021.3	7/22/2021	1.90
2021.3	7/21/2021	1.94
2021.3	7/20/2021	1.88
2021.3	7/19/2021	1.81
2021.3	7/16/2021	1.93
2021.3	7/15/2021	1.92
2021.3	7/14/2021	1.98
2021.3	7/13/2021	2.04
2021.3	7/12/2021	2.00
2021.3	7/9/2021	1.99
2021.3	7/8/2021	1.91
2021.3	7/7/2021	1.94
2021.3	7/6/2021	2.00
2021.3	7/5/2021	2.05
2021.3	7/2/2021	2.05
2021.3	7/1/2021	2.07
2021.2	6/30/2021	2.06
2021.2	6/29/2021	2.10
2021.2	6/28/2021	2.10
2021.2	6/25/2021	2.16
2021.2	6/24/2021	2.10
2021.2	6/23/2021	2.11
2021.2	6/22/2021	2.10
2021.2	6/21/2021	2.11
2021.2	6/18/2021	2.01
2021.2	6/17/2021	2.11
2021.2	6/16/2021	2.20
2021.2	6/15/2021	2.20
2021.2	6/14/2021	2.19
2021.2	6/11/2021	2.15
2021.2	6/10/2021	2.15
2021.2	6/9/2021	2.17
2021.2	6/8/2021	2.21
2021.2	6/7/2021	2.25
2021.2	6/4/2021	2.24
2021.2	6/3/2021	2.30
2021.2	6/2/2021	2.28
2021.2	6/1/2021	2.30
2021.2	5/31/2021	2.26
2021.2	5/28/2021	2.26
2021.2	5/27/2021	2.29
2021.2	5/26/2021	2.27
2021.2	5/25/2021	2.26
2021.2	5/24/2021	2.31
2021.2	5/21/2021	2.33
2021.2	5/20/2021	2.34
2021.2	5/19/2021	2.38
2021.2	5/18/2021	2.37
2021.2	5/17/2021	2.36
2021.2	5/14/2021	2.35
2021.2	5/13/2021	2.39
2021.2	5/12/2021	2.40
2021.2	5/11/2021	2.35
2021.2	5/10/2021	2.32
2021.2	5/7/2021	2.28
2021.2	5/6/2021	2.24
2021.2	5/5/2021	2.25
2021.2	5/4/2021	2.27
2021.2	5/3/2021	2.30
2021.2	4/30/2021	2.30
2021.2	4/29/2021	2.31
2021.2	4/28/2021	2.29
2021.2	4/27/2021	2.29
2021.2	4/26/2021	2.24
2021.2	4/23/2021	2.25
2021.2	4/22/2021	2.24
2021.2	4/21/2021	2.26
2021.2	4/20/2021	2.27
2021.2	4/19/2021	2.29
2021.2	4/16/2021	2.26
2021.2	4/15/2021	2.23
2021.2	4/14/2021	2.32
2021.2	4/13/2021	2.32
2021.2	4/12/2021	2.34
2021.2	4/9/2021	2.34
2021.2	4/8/2021	2.32
2021.2	4/7/2021	2.35
2021.2	4/6/2021	2.32
2021.2	4/5/2021	2.36
2021.2	4/2/2021	2.35
2021.2	4/1/2021	2.34
2021.1	3/31/2021	2.41
2021.1	3/30/2021	2.38

2021.1	3/29/2021	2.43
2021.1	3/26/2021	2.37
2021.1	3/25/2021	2.34
2021.1	3/24/2021	2.31
2021.1	3/23/2021	2.34
2021.1	3/22/2021	2.38
2021.1	3/19/2021	2.45
2021.1	3/18/2021	2.45
2021.1	3/17/2021	2.42
2021.1	3/16/2021	2.38
2021.1	3/15/2021	2.37
2021.1	3/12/2021	2.40
2021.1	3/11/2021	2.29
2021.1	3/10/2021	2.24
2021.1	3/9/2021	2.26
2021.1	3/8/2021	2.31
2021.1	3/5/2021	2.28
2021.1	3/4/2021	2.30
2021.1	3/3/2021	2.25
2021.1	3/2/2021	2.21
2021.1	3/1/2021	2.23
2021.1	2/26/2021	2.17
2021.1	2/25/2021	2.33
2021.1	2/24/2021	2.24
2021.1	2/23/2021	2.21
2021.1	2/22/2021	2.19
2021.1	2/19/2021	2.14
2021.1	2/18/2021	2.08
2021.1	2/17/2021	2.06
2021.1	2/16/2021	2.08
2021.1	2/15/2021	2.01
2021.1	2/12/2021	2.01
2021.1	2/11/2021	1.94
2021.1	2/10/2021	1.92
2021.1	2/9/2021	1.95
2021.1	2/8/2021	1.96
2021.1	2/5/2021	1.97
2021.1	2/4/2021	1.93
2021.1	2/3/2021	1.92
2021.1	2/2/2021	1.87
2021.1	2/1/2021	1.84
2021.1	1/29/2021	1.87
2021.1	1/28/2021	1.81
2021.1	1/27/2021	1.79
2021.1	1/26/2021	1.80
2021.1	1/25/2021	1.80
2021.1	1/22/2021	1.85
2021.1	1/21/2021	1.87
2021.1	1/20/2021	1.84
2021.1	1/19/2021	1.84
2021.1	1/18/2021	1.85
2021.1	1/15/2021	1.85
2021.1	1/14/2021	1.88
2021.1	1/13/2021	1.82
2021.1	1/12/2021	1.88
2021.1	1/11/2021	1.88
2021.1	1/8/2021	1.87
2021.1	1/7/2021	1.85
2021.1	1/6/2021	1.81
2021.1	1/5/2021	1.70
2021.1	1/4/2021	1.66
2021.1	1/1/2021	1.65
2020.4	12/31/2020	1.65
2020.4	12/30/2020	1.66
2020.4	12/29/2020	1.67
2020.4	12/28/2020	1.67
2020.4	12/25/2020	1.66
2020.4	12/24/2020	1.66
2020.4	12/23/2020	1.70
2020.4	12/22/2020	1.65
2020.4	12/21/2020	1.68
2020.4	12/18/2020	1.70
2020.4	12/17/2020	1.68
2020.4	12/16/2020	1.66
2020.4	12/15/2020	1.65
2020.4	12/14/2020	1.63
2020.4	12/11/2020	1.63
2020.4	12/10/2020	1.65
2020.4	12/9/2020	1.69
2020.4	12/8/2020	1.67
2020.4	12/7/2020	1.69
2020.4	12/4/2020	1.73
2020.4	12/3/2020	1.67
2020.4	12/2/2020	1.70

2020.4	12/1/2020	1.66
2020.4	11/30/2020	1.58
2020.4	11/27/2020	1.57
2020.4	11/26/2020	1.62
2020.4	11/25/2020	1.62
2020.4	11/24/2020	1.60
2020.4	11/23/2020	1.56
2020.4	11/20/2020	1.53
2020.4	11/19/2020	1.58
2020.4	11/18/2020	1.62
2020.4	11/17/2020	1.62
2020.4	11/16/2020	1.66
2020.4	11/13/2020	1.65
2020.4	11/12/2020	1.64
2020.4	11/11/2020	1.75
2020.4	11/10/2020	1.75
2020.4	11/9/2020	1.73
2020.4	11/6/2020	1.60
2020.4	11/5/2020	1.54
2020.4	11/4/2020	1.55
2020.4	11/3/2020	1.66
2020.4	11/2/2020	1.63
2020.4	10/30/2020	1.65
2020.4	10/29/2020	1.62
2020.4	10/28/2020	1.56
2020.4	10/27/2020	1.57
2020.4	10/26/2020	1.59
2020.4	10/23/2020	1.64
2020.4	10/22/2020	1.67
2020.4	10/21/2020	1.62
2020.4	10/20/2020	1.60
2020.4	10/19/2020	1.55
2020.4	10/16/2020	1.52
2020.4	10/15/2020	1.52
2020.4	10/14/2020	1.50
2020.4	10/13/2020	1.52
2020.4	10/12/2020	1.58
2020.4	10/9/2020	1.58
2020.4	10/8/2020	1.57
2020.4	10/7/2020	1.60
2020.4	10/6/2020	1.56
2020.4	10/5/2020	1.57
2020.4	10/2/2020	1.48
2020.4	10/1/2020	1.45
2020.3	9/30/2020	1.46
2020.3	9/29/2020	1.41
2020.3	9/28/2020	1.42
2020.3	9/25/2020	1.40
2020.3	9/24/2020	1.40
2020.3	9/23/2020	1.42
2020.3	9/22/2020	1.42
2020.3	9/21/2020	1.43
2020.3	9/18/2020	1.45
2020.3	9/17/2020	1.43
2020.3	9/16/2020	1.45
2020.3	9/15/2020	1.43
2020.3	9/14/2020	1.42
2020.3	9/11/2020	1.42
2020.3	9/10/2020	1.43
2020.3	9/9/2020	1.45
2020.3	9/8/2020	1.43
2020.3	9/7/2020	1.46
2020.3	9/4/2020	1.46
2020.3	9/3/2020	1.34
2020.3	9/2/2020	1.38
2020.3	9/1/2020	1.43
2020.3	8/31/2020	1.49
2020.3	8/28/2020	1.52
2020.3	8/27/2020	1.50
2020.3	8/26/2020	1.41
2020.3	8/25/2020	1.39
2020.3	8/24/2020	1.35
2020.3	8/21/2020	1.35
2020.3	8/20/2020	1.38
2020.3	8/19/2020	1.42
2020.3	8/18/2020	1.40
2020.3	8/17/2020	1.43
2020.3	8/14/2020	1.45
2020.3	8/13/2020	1.42
2020.3	8/12/2020	1.37
2020.3	8/11/2020	1.32
2020.3	8/10/2020	1.25
2020.3	8/7/2020	1.23
2020.3	8/6/2020	1.20

2020.3	8/5/2020	1.22
2020.3	8/4/2020	1.19
2020.3	8/3/2020	1.23
2020.3	7/31/2020	1.20
2020.3	7/30/2020	1.20
2020.3	7/29/2020	1.24
2020.3	7/28/2020	1.22
2020.3	7/27/2020	1.25
2020.3	7/24/2020	1.23
2020.3	7/23/2020	1.24
2020.3	7/22/2020	1.29
2020.3	7/21/2020	1.31
2020.3	7/20/2020	1.32
2020.3	7/17/2020	1.33
2020.3	7/16/2020	1.31
2020.3	7/15/2020	1.33
2020.3	7/14/2020	1.30
2020.3	7/13/2020	1.33
2020.3	7/10/2020	1.33
2020.3	7/9/2020	1.32
2020.3	7/8/2020	1.39
2020.3	7/7/2020	1.38
2020.3	7/6/2020	1.45
2020.3	7/3/2020	1.43
2020.3	7/2/2020	1.43
2020.3	7/1/2020	1.43
2020.2	6/30/2020	1.41
2020.2	6/29/2020	1.39
2020.2	6/26/2020	1.37
2020.2	6/25/2020	1.43
2020.2	6/24/2020	1.44
2020.2	6/23/2020	1.49
2020.2	6/22/2020	1.46
2020.2	6/19/2020	1.47
2020.2	6/18/2020	1.47
2020.2	6/17/2020	1.52
2020.2	6/16/2020	1.54
2020.2	6/15/2020	1.45
2020.2	6/12/2020	1.45
2020.2	6/11/2020	1.41
2020.2	6/10/2020	1.53
2020.2	6/9/2020	1.59
2020.2	6/8/2020	1.65
2020.2	6/5/2020	1.68
2020.2	6/4/2020	1.61
2020.2	6/3/2020	1.56
2020.2	6/2/2020	1.48
2020.2	6/1/2020	1.46
2020.2	5/29/2020	1.41
2020.2	5/28/2020	1.47
2020.2	5/27/2020	1.44
2020.2	5/26/2020	1.43
2020.2	5/25/2020	1.37
2020.2	5/22/2020	1.37
2020.2	5/21/2020	1.40
2020.2	5/20/2020	1.40
2020.2	5/19/2020	1.43
2020.2	5/18/2020	1.44
2020.2	5/15/2020	1.32
2020.2	5/14/2020	1.30
2020.2	5/13/2020	1.35
2020.2	5/12/2020	1.38
2020.2	5/11/2020	1.43
2020.2	5/8/2020	1.39
2020.2	5/7/2020	1.31
2020.2	5/6/2020	1.41
2020.2	5/5/2020	1.32
2020.2	5/4/2020	1.29
2020.2	5/1/2020	1.27
2020.2	4/30/2020	1.28
2020.2	4/29/2020	1.24
2020.2	4/28/2020	1.20
2020.2	4/27/2020	1.25
2020.2	4/24/2020	1.17
2020.2	4/23/2020	1.18
2020.2	4/22/2020	1.22
2020.2	4/21/2020	1.17
2020.2	4/20/2020	1.23
2020.2	4/17/2020	1.27
2020.2	4/16/2020	1.21
2020.2	4/15/2020	1.27
2020.2	4/14/2020	1.41
2020.2	4/13/2020	1.39
2020.2	4/10/2020	1.35

2020.2	4/9/2020	1.35
2020.2	4/8/2020	1.37
2020.2	4/7/2020	1.32
2020.2	4/6/2020	1.27
2020.2	4/3/2020	1.24
2020.2	4/2/2020	1.26
2020.2	4/1/2020	1.27
2020.1	3/31/2020	1.35
2020.1	3/30/2020	1.31
2020.1	3/27/2020	1.29
2020.1	3/26/2020	1.42
2020.1	3/25/2020	1.45
2020.1	3/24/2020	1.39
2020.1	3/23/2020	1.33
2020.1	3/20/2020	1.55
2020.1	3/19/2020	1.78
2020.1	3/18/2020	1.77
2020.1	3/17/2020	1.63
2020.1	3/16/2020	1.34
2020.1	3/13/2020	1.56
2020.1	3/12/2020	1.49
2020.1	3/11/2020	1.30
2020.1	3/10/2020	1.28
2020.1	3/9/2020	0.99
2020.1	3/6/2020	1.25
2020.1	3/5/2020	1.56
2020.1	3/4/2020	1.67
2020.1	3/3/2020	1.64
2020.1	3/2/2020	1.66
2020.1	2/28/2020	1.65
2020.1	2/27/2020	1.79
2020.1	2/26/2020	1.81
2020.1	2/25/2020	1.80
2020.1	2/24/2020	1.84
2020.1	2/21/2020	1.90
2020.1	2/20/2020	1.97
2020.1	2/19/2020	2.01
2020.1	2/18/2020	2.00
2020.1	2/17/2020	2.04
2020.1	2/14/2020	2.04
2020.1	2/13/2020	2.07
2020.1	2/12/2020	2.09
2020.1	2/11/2020	2.05
2020.1	2/10/2020	2.03
2020.1	2/7/2020	2.05
2020.1	2/6/2020	2.11
2020.1	2/5/2020	2.14
2020.1	2/4/2020	2.08
2020.1	2/3/2020	2.01
2020.1	1/31/2020	1.99
2020.1	1/30/2020	2.04
2020.1	1/29/2020	2.05
2020.1	1/28/2020	2.10
2020.1	1/27/2020	2.05
2020.1	1/24/2020	2.14
2020.1	1/23/2020	2.18
2020.1	1/22/2020	2.22
2020.1	1/21/2020	2.23
2020.1	1/20/2020	2.29
2020.1	1/17/2020	2.29
2020.1	1/16/2020	2.26
2020.1	1/15/2020	2.23
2020.1	1/14/2020	2.27
2020.1	1/13/2020	2.30
2020.1	1/10/2020	2.28
2020.1	1/9/2020	2.38
2020.1	1/8/2020	2.35
2020.1	1/7/2020	2.31
2020.1	1/6/2020	2.28
2020.1	1/3/2020	2.26
2020.1	1/2/2020	2.33
2020.1	1/1/2020	2.39
2019.4	12/31/2019	2.39
2019.4	12/30/2019	2.34
2019.4	12/27/2019	2.32
2019.4	12/26/2019	2.33
2019.4	12/25/2019	2.33
2019.4	12/24/2019	2.33
2019.4	12/23/2019	2.35
2019.4	12/20/2019	2.34
2019.4	12/19/2019	2.35
2019.4	12/18/2019	2.35
2019.4	12/17/2019	2.31
2019.4	12/16/2019	2.30

2019.4	12/13/2019	2.26
2019.4	12/12/2019	2.32
2019.4	12/11/2019	2.23
2019.4	12/10/2019	2.26
2019.4	12/9/2019	2.27
2019.4	12/6/2019	2.29
2019.4	12/5/2019	2.24
2019.4	12/4/2019	2.22
2019.4	12/3/2019	2.17
2019.4	12/2/2019	2.28
2019.4	11/29/2019	2.21
2019.4	11/28/2019	2.19
2019.4	11/27/2019	2.19
2019.4	11/26/2019	2.18
2019.4	11/25/2019	2.21
2019.4	11/22/2019	2.22
2019.4	11/21/2019	2.24
2019.4	11/20/2019	2.20
2019.4	11/19/2019	2.26
2019.4	11/18/2019	2.30
2019.4	11/15/2019	2.31
2019.4	11/14/2019	2.31
2019.4	11/13/2019	2.36
2019.4	11/12/2019	2.39
2019.4	11/11/2019	2.43
2019.4	11/8/2019	2.43
2019.4	11/7/2019	2.40
2019.4	11/6/2019	2.30
2019.4	11/5/2019	2.34
2019.4	11/4/2019	2.27
2019.4	11/1/2019	2.21
2019.4	10/31/2019	2.17
2019.4	10/30/2019	2.26
2019.4	10/29/2019	2.33
2019.4	10/28/2019	2.34
2019.4	10/25/2019	2.29
2019.4	10/24/2019	2.26
2019.4	10/23/2019	2.25
2019.4	10/22/2019	2.26
2019.4	10/21/2019	2.28
2019.4	10/18/2019	2.25
2019.4	10/17/2019	2.24
2019.4	10/16/2019	2.23
2019.4	10/15/2019	2.23
2019.4	10/14/2019	2.22
2019.4	10/11/2019	2.22
2019.4	10/10/2019	2.16
2019.4	10/9/2019	2.08
2019.4	10/8/2019	2.04
2019.4	10/7/2019	2.05
2019.4	10/4/2019	2.01
2019.4	10/3/2019	2.04
2019.4	10/2/2019	2.09
2019.4	10/1/2019	2.11
2019.3	9/30/2019	2.12
2019.3	9/27/2019	2.13
2019.3	9/26/2019	2.15
2019.3	9/25/2019	2.18
2019.3	9/24/2019	2.09
2019.3	9/23/2019	2.16
2019.3	9/20/2019	2.17
2019.3	9/19/2019	2.22
2019.3	9/18/2019	2.25
2019.3	9/17/2019	2.27
2019.3	9/16/2019	2.31
2019.3	9/13/2019	2.37
2019.3	9/12/2019	2.22
2019.3	9/11/2019	2.22
2019.3	9/10/2019	2.19
2019.3	9/9/2019	2.11
2019.3	9/6/2019	2.02
2019.3	9/5/2019	2.06
2019.3	9/4/2019	1.97
2019.3	9/3/2019	1.95
2019.3	9/2/2019	1.96
2019.3	8/30/2019	1.96
2019.3	8/29/2019	1.97
2019.3	8/28/2019	1.94
2019.3	8/27/2019	1.97
2019.3	8/26/2019	2.04
2019.3	8/23/2019	2.02
2019.3	8/22/2019	2.11
2019.3	8/21/2019	2.07
2019.3	8/20/2019	2.04

2019.3	8/19/2019	2.08
2019.3	8/16/2019	2.01
2019.3	8/15/2019	1.98
2019.3	8/14/2019	2.03
2019.3	8/13/2019	2.15
2019.3	8/12/2019	2.14
2019.3	8/9/2019	2.26
2019.3	8/8/2019	2.25
2019.3	8/7/2019	2.22
2019.3	8/6/2019	2.25
2019.3	8/5/2019	2.30
2019.3	8/2/2019	2.39
2019.3	8/1/2019	2.44
2019.3	7/31/2019	2.53
2019.3	7/30/2019	2.58
2019.3	7/29/2019	2.59
2019.3	7/26/2019	2.59
2019.3	7/25/2019	2.60
2019.3	7/24/2019	2.58
2019.3	7/23/2019	2.61
2019.3	7/22/2019	2.58
2019.3	7/19/2019	2.57
2019.3	7/18/2019	2.56
2019.3	7/17/2019	2.57
2019.3	7/16/2019	2.63
2019.3	7/15/2019	2.61
2019.3	7/12/2019	2.64
2019.3	7/11/2019	2.65
2019.3	7/10/2019	2.57
2019.3	7/9/2019	2.54
2019.3	7/8/2019	2.53
2019.3	7/5/2019	2.54
2019.3	7/4/2019	2.47
2019.3	7/3/2019	2.47
2019.3	7/2/2019	2.51
2019.3	7/1/2019	2.55
2019.2	6/28/2019	2.52
2019.2	6/27/2019	2.52
2019.2	6/26/2019	2.57
2019.2	6/25/2019	2.53
2019.2	6/24/2019	2.55
2019.2	6/21/2019	2.59
2019.2	6/20/2019	2.53
2019.2	6/19/2019	2.54
2019.2	6/18/2019	2.55
2019.2	6/17/2019	2.58
2019.2	6/14/2019	2.59
2019.2	6/13/2019	2.61
2019.2	6/12/2019	2.62
2019.2	6/11/2019	2.62
2019.2	6/10/2019	2.62
2019.2	6/7/2019	2.57
2019.2	6/6/2019	2.62
2019.2	6/5/2019	2.63
2019.2	6/4/2019	2.60
2019.2	6/3/2019	2.53
2019.2	5/31/2019	2.58
2019.2	5/30/2019	2.65
2019.2	5/29/2019	2.69
2019.2	5/28/2019	2.70
2019.2	5/27/2019	2.75
2019.2	5/24/2019	2.75
2019.2	5/23/2019	2.75
2019.2	5/22/2019	2.82
2019.2	5/21/2019	2.84
2019.2	5/20/2019	2.83
2019.2	5/17/2019	2.82
2019.2	5/16/2019	2.84
2019.2	5/15/2019	2.82
2019.2	5/14/2019	2.86
2019.2	5/13/2019	2.83
2019.2	5/10/2019	2.89
2019.2	5/9/2019	2.87
2019.2	5/8/2019	2.89
2019.2	5/7/2019	2.86
2019.2	5/6/2019	2.91
2019.2	5/3/2019	2.93
2019.2	5/2/2019	2.94
2019.2	5/1/2019	2.92
2019.2	4/30/2019	2.93
2019.2	4/29/2019	2.96
2019.2	4/26/2019	2.92
2019.2	4/25/2019	2.94
2019.2	4/24/2019	2.94

2019.2	4/23/2019	2.98
2019.2	4/22/2019	2.99
2019.2	4/19/2019	2.96
2019.2	4/18/2019	2.96
2019.2	4/17/2019	2.99
2019.2	4/16/2019	2.99
2019.2	4/15/2019	2.96
2019.2	4/12/2019	2.97
2019.2	4/11/2019	2.94
2019.2	4/10/2019	2.90
2019.2	4/9/2019	2.92
2019.2	4/8/2019	2.93
2019.2	4/5/2019	2.91
2019.2	4/4/2019	2.92
2019.2	4/3/2019	2.93
2019.2	4/2/2019	2.88
2019.2	4/1/2019	2.89
2019.1	3/29/2019	2.81
2019.1	3/28/2019	2.81
2019.1	3/27/2019	2.83
2019.1	3/26/2019	2.86
2019.1	3/25/2019	2.87
2019.1	3/22/2019	2.88
2019.1	3/21/2019	2.96
2019.1	3/20/2019	2.98
2019.1	3/19/2019	3.02
2019.1	3/18/2019	3.01
2019.1	3/15/2019	3.02
2019.1	3/14/2019	3.04
2019.1	3/13/2019	3.02
2019.1	3/12/2019	3.00
2019.1	3/11/2019	3.03
2019.1	3/8/2019	3.00
2019.1	3/7/2019	3.03
2019.1	3/6/2019	3.06
2019.1	3/5/2019	3.08
2019.1	3/4/2019	3.09
2019.1	3/1/2019	3.13
2019.1	2/28/2019	3.09
2019.1	2/27/2019	3.07
2019.1	2/26/2019	3.01
2019.1	2/25/2019	3.03
2019.1	2/22/2019	3.02
2019.1	2/21/2019	3.05
2019.1	2/20/2019	3.00
2019.1	2/19/2019	2.99
2019.1	2/18/2019	3.00
2019.1	2/15/2019	3.00
2019.1	2/14/2019	3.01
2019.1	2/13/2019	3.04
2019.1	2/12/2019	3.02
2019.1	2/11/2019	3.00
2019.1	2/8/2019	2.97
2019.1	2/7/2019	3.00
2019.1	2/6/2019	3.03
2019.1	2/5/2019	3.03
2019.1	2/4/2019	3.06
2019.1	2/1/2019	3.03
2019.1	1/31/2019	2.99
2019.1	1/30/2019	3.06
2019.1	1/29/2019	3.04
2019.1	1/28/2019	3.06
2019.1	1/25/2019	3.06
2019.1	1/24/2019	3.04
2019.1	1/23/2019	3.07
2019.1	1/22/2019	3.06
2019.1	1/21/2019	3.09
2019.1	1/18/2019	3.09
2019.1	1/17/2019	3.07
2019.1	1/16/2019	3.07
2019.1	1/15/2019	3.08
2019.1	1/14/2019	3.06
2019.1	1/11/2019	3.04
2019.1	1/10/2019	3.06
2019.1	1/9/2019	3.03
2019.1	1/8/2019	3.00
2019.1	1/7/2019	2.99
2019.1	1/4/2019	2.98
2019.1	1/3/2019	2.92
2019.1	1/2/2019	2.97
2019.1	1/1/2019	3.02
2018.4	12/31/2018	3.02
2018.4	12/28/2018	3.04
2018.4	12/27/2018	3.05

2018.4	12/26/2018	3.06
2018.4	12/25/2018	3.00
2018.4	12/24/2018	3.00
2018.4	12/21/2018	3.03
2018.4	12/20/2018	3.02
2018.4	12/19/2018	3.00
2018.4	12/18/2018	3.07
2018.4	12/17/2018	3.11
2018.4	12/14/2018	3.14
2018.4	12/13/2018	3.16
2018.4	12/12/2018	3.15
2018.4	12/11/2018	3.13
2018.4	12/10/2018	3.13
2018.4	12/7/2018	3.14
2018.4	12/6/2018	3.14
2018.4	12/5/2018	3.16
2018.4	12/4/2018	3.16
2018.4	12/3/2018	3.27
2018.4	11/30/2018	3.30
2018.4	11/29/2018	3.33
2018.4	11/28/2018	3.34
2018.4	11/27/2018	3.32
2018.4	11/26/2018	3.32
2018.4	11/23/2018	3.31
2018.4	11/22/2018	3.31
2018.4	11/21/2018	3.31
2018.4	11/20/2018	3.31
2018.4	11/19/2018	3.32
2018.4	11/16/2018	3.33
2018.4	11/15/2018	3.36
2018.4	11/14/2018	3.35
2018.4	11/13/2018	3.36
2018.4	11/12/2018	3.40
2018.4	11/9/2018	3.40
2018.4	11/8/2018	3.43
2018.4	11/7/2018	3.43
2018.4	11/6/2018	3.43
2018.4	11/5/2018	3.43
2018.4	11/2/2018	3.46
2018.4	11/1/2018	3.38
2018.4	10/31/2018	3.39
2018.4	10/30/2018	3.36
2018.4	10/29/2018	3.33
2018.4	10/26/2018	3.32
2018.4	10/25/2018	3.35
2018.4	10/24/2018	3.33
2018.4	10/23/2018	3.37
2018.4	10/22/2018	3.38
2018.4	10/19/2018	3.38
2018.4	10/18/2018	3.36
2018.4	10/17/2018	3.35
2018.4	10/16/2018	3.32
2018.4	10/15/2018	3.34
2018.4	10/12/2018	3.32
2018.4	10/11/2018	3.32
2018.4	10/10/2018	3.39
2018.4	10/9/2018	3.37
2018.4	10/8/2018	3.40
2018.4	10/5/2018	3.40
2018.4	10/4/2018	3.35
2018.4	10/3/2018	3.30
2018.4	10/2/2018	3.20
2018.4	10/1/2018	3.24
2018.3	9/28/2018	3.19
2018.3	9/27/2018	3.19
2018.3	9/26/2018	3.19
2018.3	9/25/2018	3.23
2018.3	9/24/2018	3.21
2018.3	9/21/2018	3.20
2018.3	9/20/2018	3.21
2018.3	9/19/2018	3.23
2018.3	9/18/2018	3.20
2018.3	9/17/2018	3.13
2018.3	9/14/2018	3.13
2018.3	9/13/2018	3.11
2018.3	9/12/2018	3.11
2018.3	9/11/2018	3.13
2018.3	9/10/2018	3.09
2018.3	9/7/2018	3.11
2018.3	9/6/2018	3.06
2018.3	9/5/2018	3.08
2018.3	9/4/2018	3.07
2018.3	9/3/2018	3.02
2018.3	8/31/2018	3.02

2018.3	8/30/2018	3.00
2018.3	8/29/2018	3.02
2018.3	8/28/2018	3.03
2018.3	8/27/2018	3.00
2018.3	8/24/2018	2.97
2018.3	8/23/2018	2.97
2018.3	8/22/2018	2.99
2018.3	8/21/2018	3.00
2018.3	8/20/2018	2.99
2018.3	8/17/2018	3.03
2018.3	8/16/2018	3.03
2018.3	8/15/2018	3.03
2018.3	8/14/2018	3.06
2018.3	8/13/2018	3.05
2018.3	8/10/2018	3.03
2018.3	8/9/2018	3.08
2018.3	8/8/2018	3.12
2018.3	8/7/2018	3.12
2018.3	8/6/2018	3.08
2018.3	8/3/2018	3.09
2018.3	8/2/2018	3.12
2018.3	8/1/2018	3.13
2018.3	7/31/2018	3.08
2018.3	7/30/2018	3.11
2018.3	7/27/2018	3.09
2018.3	7/26/2018	3.10
2018.3	7/25/2018	3.06
2018.3	7/24/2018	3.08
2018.3	7/23/2018	3.10
2018.3	7/20/2018	3.03
2018.3	7/19/2018	2.96
2018.3	7/18/2018	2.99
2018.3	7/17/2018	2.97
2018.3	7/16/2018	2.96
2018.3	7/13/2018	2.94
2018.3	7/12/2018	2.95
2018.3	7/11/2018	2.95
2018.3	7/10/2018	2.97
2018.3	7/9/2018	2.96
2018.3	7/6/2018	2.94
2018.3	7/5/2018	2.95
2018.3	7/4/2018	2.96
2018.3	7/3/2018	2.96
2018.3	7/2/2018	2.99
2018.2	6/29/2018	2.98
2018.2	6/28/2018	2.97
2018.2	6/27/2018	2.97
2018.2	6/26/2018	3.03
2018.2	6/25/2018	3.02
2018.2	6/22/2018	3.04
2018.2	6/21/2018	3.04
2018.2	6/20/2018	3.06
2018.2	6/19/2018	3.02
2018.2	6/18/2018	3.05
2018.2	6/15/2018	3.05
2018.2	6/14/2018	3.05
2018.2	6/13/2018	3.10
2018.2	6/12/2018	3.09
2018.2	6/11/2018	3.10
2018.2	6/8/2018	3.08
2018.2	6/7/2018	3.08
2018.2	6/6/2018	3.13
2018.2	6/5/2018	3.07
2018.2	6/4/2018	3.08
2018.2	6/1/2018	3.04
2018.2	5/31/2018	3.00
2018.2	5/30/2018	3.01
2018.2	5/29/2018	2.96
2018.2	5/28/2018	3.09
2018.2	5/25/2018	3.09
2018.2	5/24/2018	3.13
2018.2	5/23/2018	3.17
2018.2	5/22/2018	3.21
2018.2	5/21/2018	3.20
2018.2	5/18/2018	3.20
2018.2	5/17/2018	3.25
2018.2	5/16/2018	3.21
2018.2	5/15/2018	3.20
2018.2	5/14/2018	3.13
2018.2	5/11/2018	3.10
2018.2	5/10/2018	3.12
2018.2	5/9/2018	3.16
2018.2	5/8/2018	3.13
2018.2	5/7/2018	3.12

2018.2	5/4/2018	3.12
2018.2	5/3/2018	3.12
2018.2	5/2/2018	3.14
2018.2	5/1/2018	3.13
2018.2	4/30/2018	3.11
2018.2	4/27/2018	3.13
2018.2	4/26/2018	3.18
2018.2	4/25/2018	3.21
2018.2	4/24/2018	3.18
2018.2	4/23/2018	3.15
2018.2	4/20/2018	3.14
2018.2	4/19/2018	3.11
2018.2	4/18/2018	3.06
2018.2	4/17/2018	3.00
2018.2	4/16/2018	3.03
2018.2	4/13/2018	3.03
2018.2	4/12/2018	3.05
2018.2	4/11/2018	2.99
2018.2	4/10/2018	3.02
2018.2	4/9/2018	3.02
2018.2	4/6/2018	3.01
2018.2	4/5/2018	3.07
2018.2	4/4/2018	3.03
2018.2	4/3/2018	3.02
2018.2	4/2/2018	2.97
2018.1	3/30/2018	2.97
2018.1	3/29/2018	2.97
2018.1	3/28/2018	3.01
2018.1	3/27/2018	3.03
2018.1	3/26/2018	3.08
2018.1	3/23/2018	3.06
2018.1	3/22/2018	3.06
2018.1	3/21/2018	3.12
2018.1	3/20/2018	3.12
2018.1	3/19/2018	3.09
2018.1	3/16/2018	3.08
2018.1	3/15/2018	3.05
2018.1	3/14/2018	3.05
2018.1	3/13/2018	3.10
2018.1	3/12/2018	3.13
2018.1	3/9/2018	3.16
2018.1	3/8/2018	3.13
2018.1	3/7/2018	3.15
2018.1	3/6/2018	3.14
2018.1	3/5/2018	3.16
2018.1	3/2/2018	3.14
2018.1	3/1/2018	3.09
2018.1	2/28/2018	3.13
2018.1	2/27/2018	3.17
2018.1	2/26/2018	3.15
2018.1	2/23/2018	3.16
2018.1	2/22/2018	3.21
2018.1	2/21/2018	3.22
2018.1	2/20/2018	3.15
2018.1	2/19/2018	3.13
2018.1	2/16/2018	3.13
2018.1	2/15/2018	3.15
2018.1	2/14/2018	3.18
2018.1	2/13/2018	3.11
2018.1	2/12/2018	3.14
2018.1	2/9/2018	3.14
2018.1	2/8/2018	3.14
2018.1	2/7/2018	3.12
2018.1	2/6/2018	3.06
2018.1	2/5/2018	3.04
2018.1	2/2/2018	3.08
2018.1	2/1/2018	3.01
2018.1	1/31/2018	2.95
2018.1	1/30/2018	2.98
2018.1	1/29/2018	2.94
2018.1	1/26/2018	2.91
2018.1	1/25/2018	2.89
2018.1	1/24/2018	2.93
2018.1	1/23/2018	2.90
2018.1	1/22/2018	2.93
2018.1	1/19/2018	2.91
2018.1	1/18/2018	2.90
2018.1	1/17/2018	2.84
2018.1	1/16/2018	2.83
2018.1	1/15/2018	2.85
2018.1	1/12/2018	2.85
2018.1	1/11/2018	2.91
2018.1	1/10/2018	2.88
2018.1	1/9/2018	2.88

2018.1	1/8/2018	2.81
2018.1	1/5/2018	2.81
2018.1	1/4/2018	2.79
2018.1	1/3/2018	2.78
2018.1	1/2/2018	2.81
2018.1	1/1/2018	2.74
2017.4	12/29/2017	2.74
2017.4	12/28/2017	2.75
2017.4	12/27/2017	2.75
2017.4	12/26/2017	2.82
2017.4	12/25/2017	2.83
2017.4	12/22/2017	2.83
2017.4	12/21/2017	2.84
2017.4	12/20/2017	2.88
2017.4	12/19/2017	2.82
2017.4	12/18/2017	2.74
2017.4	12/15/2017	2.68
2017.4	12/14/2017	2.71
2017.4	12/13/2017	2.74
2017.4	12/12/2017	2.79
2017.4	12/11/2017	2.77
2017.4	12/8/2017	2.77
2017.4	12/7/2017	2.76
2017.4	12/6/2017	2.71
2017.4	12/5/2017	2.73
2017.4	12/4/2017	2.77
2017.4	12/1/2017	2.76
2017.4	11/30/2017	2.83
2017.4	11/29/2017	2.81
2017.4	11/28/2017	2.77
2017.4	11/27/2017	2.76
2017.4	11/24/2017	2.76
2017.4	11/23/2017	2.75
2017.4	11/22/2017	2.75
2017.4	11/21/2017	2.76
2017.4	11/20/2017	2.78
2017.4	11/17/2017	2.78
2017.4	11/16/2017	2.81
2017.4	11/15/2017	2.77
2017.4	11/14/2017	2.84
2017.4	11/13/2017	2.87
2017.4	11/10/2017	2.88
2017.4	11/9/2017	2.81
2017.4	11/8/2017	2.79
2017.4	11/7/2017	2.77
2017.4	11/6/2017	2.80
2017.4	11/3/2017	2.82
2017.4	11/2/2017	2.83
2017.4	11/1/2017	2.85
2017.4	10/31/2017	2.88
2017.4	10/30/2017	2.88
2017.4	10/27/2017	2.93
2017.4	10/26/2017	2.96
2017.4	10/25/2017	2.95
2017.4	10/24/2017	2.92
2017.4	10/23/2017	2.89
2017.4	10/20/2017	2.89
2017.4	10/19/2017	2.83
2017.4	10/18/2017	2.85
2017.4	10/17/2017	2.80
2017.4	10/16/2017	2.82
2017.4	10/13/2017	2.81
2017.4	10/12/2017	2.86
2017.4	10/11/2017	2.88
2017.4	10/10/2017	2.88
2017.4	10/9/2017	2.91
2017.4	10/6/2017	2.91
2017.4	10/5/2017	2.89
2017.4	10/4/2017	2.87
2017.4	10/3/2017	2.87
2017.4	10/2/2017	2.87
2017.3	9/29/2017	2.86
2017.3	9/28/2017	2.87
2017.3	9/27/2017	2.86
2017.3	9/26/2017	2.78
2017.3	9/25/2017	2.76
2017.3	9/22/2017	2.80
2017.3	9/21/2017	2.80
2017.3	9/20/2017	2.82
2017.3	9/19/2017	2.81
2017.3	9/18/2017	2.80
2017.3	9/15/2017	2.77
2017.3	9/14/2017	2.77
2017.3	9/13/2017	2.79

2017.3	9/12/2017	2.78
2017.3	9/11/2017	2.75
2017.3	9/8/2017	2.67
2017.3	9/7/2017	2.66
2017.3	9/6/2017	2.72
2017.3	9/5/2017	2.69
2017.3	9/4/2017	2.77
2017.3	9/1/2017	2.77
2017.3	8/31/2017	2.73
2017.3	8/30/2017	2.75
2017.3	8/29/2017	2.74
2017.3	8/28/2017	2.76
2017.3	8/25/2017	2.75
2017.3	8/24/2017	2.77
2017.3	8/23/2017	2.75
2017.3	8/22/2017	2.79
2017.3	8/21/2017	2.77
2017.3	8/18/2017	2.78
2017.3	8/17/2017	2.78
2017.3	8/16/2017	2.81
2017.3	8/15/2017	2.84
2017.3	8/14/2017	2.81
2017.3	8/11/2017	2.79
2017.3	8/10/2017	2.79
2017.3	8/9/2017	2.82
2017.3	8/8/2017	2.86
2017.3	8/7/2017	2.84
2017.3	8/4/2017	2.84
2017.3	8/3/2017	2.81
2017.3	8/2/2017	2.85
2017.3	8/1/2017	2.86
2017.3	7/31/2017	2.89
2017.3	7/28/2017	2.89
2017.3	7/27/2017	2.93
2017.3	7/26/2017	2.89
2017.3	7/25/2017	2.91
2017.3	7/24/2017	2.83
2017.3	7/21/2017	2.81
2017.3	7/20/2017	2.83
2017.3	7/19/2017	2.85
2017.3	7/18/2017	2.85
2017.3	7/17/2017	2.89
2017.3	7/14/2017	2.91
2017.3	7/13/2017	2.92
2017.3	7/12/2017	2.89
2017.3	7/11/2017	2.92
2017.3	7/10/2017	2.93
2017.3	7/7/2017	2.93
2017.3	7/6/2017	2.90
2017.3	7/5/2017	2.85
2017.3	7/4/2017	2.86
2017.3	7/3/2017	2.86
2017.2	6/30/2017	2.84
2017.2	6/29/2017	2.82
2017.2	6/28/2017	2.77
2017.2	6/27/2017	2.75
2017.2	6/26/2017	2.70
2017.2	6/23/2017	2.71
2017.2	6/22/2017	2.72
2017.2	6/21/2017	2.73
2017.2	6/20/2017	2.74
2017.2	6/19/2017	2.79
2017.2	6/16/2017	2.78
2017.2	6/15/2017	2.78
2017.2	6/14/2017	2.79
2017.2	6/13/2017	2.87
2017.2	6/12/2017	2.86
2017.2	6/9/2017	2.86
2017.2	6/8/2017	2.85
2017.2	6/7/2017	2.84
2017.2	6/6/2017	2.81
2017.2	6/5/2017	2.84
2017.2	6/2/2017	2.80
2017.2	6/1/2017	2.87
2017.2	5/31/2017	2.87
2017.2	5/30/2017	2.88
2017.2	5/29/2017	2.92
2017.2	5/26/2017	2.92
2017.2	5/25/2017	2.92
2017.2	5/24/2017	2.92
2017.2	5/23/2017	2.95
2017.2	5/22/2017	2.91
2017.2	5/19/2017	2.90
2017.2	5/18/2017	2.90

2017.2	5/17/2017	2.91
2017.2	5/16/2017	2.99
2017.2	5/15/2017	3.00
2017.2	5/12/2017	2.98
2017.2	5/11/2017	3.03
2017.2	5/10/2017	3.03
2017.2	5/9/2017	3.04
2017.2	5/8/2017	3.02
2017.2	5/5/2017	2.99
2017.2	5/4/2017	3.00
2017.2	5/3/2017	2.97
2017.2	5/2/2017	2.97
2017.2	5/1/2017	3.00
2017.2	4/28/2017	2.96
2017.2	4/27/2017	2.96
2017.2	4/26/2017	2.97
2017.2	4/25/2017	2.99
2017.2	4/24/2017	2.93
2017.2	4/21/2017	2.89
2017.2	4/20/2017	2.89
2017.2	4/19/2017	2.87
2017.2	4/18/2017	2.84
2017.2	4/17/2017	2.92
2017.2	4/14/2017	2.89
2017.2	4/13/2017	2.89
2017.2	4/12/2017	2.92
2017.2	4/11/2017	2.93
2017.2	4/10/2017	2.99
2017.2	4/7/2017	3.00
2017.2	4/6/2017	2.99
2017.2	4/5/2017	2.98
2017.2	4/4/2017	2.99
2017.2	4/3/2017	2.98
2017.1	3/31/2017	3.02
2017.1	3/30/2017	3.03
2017.1	3/29/2017	2.99
2017.1	3/28/2017	3.02
2017.1	3/27/2017	2.98
2017.1	3/24/2017	3.00
2017.1	3/23/2017	3.02
2017.1	3/22/2017	3.02
2017.1	3/21/2017	3.04
2017.1	3/20/2017	3.08
2017.1	3/17/2017	3.11
2017.1	3/16/2017	3.14
2017.1	3/15/2017	3.11
2017.1	3/14/2017	3.17
2017.1	3/13/2017	3.20
2017.1	3/10/2017	3.16
2017.1	3/9/2017	3.19
2017.1	3/8/2017	3.15
2017.1	3/7/2017	3.11
2017.1	3/6/2017	3.10
2017.1	3/3/2017	3.08
2017.1	3/2/2017	3.09
2017.1	3/1/2017	3.06
2017.1	2/28/2017	2.97
2017.1	2/27/2017	2.98
2017.1	2/24/2017	2.95
2017.1	2/23/2017	3.02
2017.1	2/22/2017	3.04
2017.1	2/21/2017	3.04
2017.1	2/20/2017	3.03
2017.1	2/17/2017	3.03
2017.1	2/16/2017	3.05
2017.1	2/15/2017	3.09
2017.1	2/14/2017	3.07
2017.1	2/13/2017	3.03
2017.1	2/10/2017	3.01
2017.1	2/9/2017	3.02
2017.1	2/8/2017	2.96
2017.1	2/7/2017	3.02
2017.1	2/6/2017	3.05
2017.1	2/3/2017	3.11
2017.1	2/2/2017	3.09
2017.1	2/1/2017	3.08
2017.1	1/31/2017	3.05
2017.1	1/30/2017	3.08
2017.1	1/27/2017	3.06
2017.1	1/26/2017	3.08
2017.1	1/25/2017	3.10
2017.1	1/24/2017	3.05
2017.1	1/23/2017	2.99
2017.1	1/20/2017	3.05

2017.1	1/19/2017	3.04
2017.1	1/18/2017	3.00
2017.1	1/17/2017	2.93
2017.1	1/16/2017	2.99
2017.1	1/13/2017	2.99
2017.1	1/12/2017	3.01
2017.1	1/11/2017	2.96
2017.1	1/10/2017	2.97
2017.1	1/9/2017	2.97
2017.1	1/6/2017	3.00
2017.1	1/5/2017	2.96
2017.1	1/4/2017	3.05
2017.1	1/3/2017	3.04
2017.1	1/2/2017	3.06
2016.4	12/30/2016	3.06
2016.4	12/29/2016	3.08
2016.4	12/28/2016	3.09
2016.4	12/27/2016	3.14
2016.4	12/26/2016	3.12
2016.4	12/23/2016	3.12
2016.4	12/22/2016	3.12
2016.4	12/21/2016	3.12
2016.4	12/20/2016	3.15
2016.4	12/19/2016	3.12
2016.4	12/16/2016	3.19
2016.4	12/15/2016	3.16
2016.4	12/14/2016	3.14
2016.4	12/13/2016	3.14
2016.4	12/12/2016	3.16
2016.4	12/9/2016	3.16
2016.4	12/8/2016	3.10
2016.4	12/7/2016	3.02
2016.4	12/6/2016	3.08
2016.4	12/5/2016	3.05
2016.4	12/2/2016	3.08
2016.4	12/1/2016	3.10
2016.4	11/30/2016	3.02
2016.4	11/29/2016	2.95
2016.4	11/28/2016	2.99
2016.4	11/25/2016	3.01
2016.4	11/24/2016	3.02
2016.4	11/23/2016	3.02
2016.4	11/22/2016	3.00
2016.4	11/21/2016	3.00
2016.4	11/18/2016	3.01
2016.4	11/17/2016	3.01
2016.4	11/16/2016	2.92
2016.4	11/15/2016	2.97
2016.4	11/14/2016	2.99
2016.4	11/11/2016	2.94
2016.4	11/10/2016	2.94
2016.4	11/9/2016	2.88
2016.4	11/8/2016	2.63
2016.4	11/7/2016	2.60
2016.4	11/4/2016	2.56
2016.4	11/3/2016	2.60
2016.4	11/2/2016	2.56
2016.4	11/1/2016	2.58
2016.4	10/31/2016	2.58
2016.4	10/28/2016	2.62
2016.4	10/27/2016	2.60
2016.4	10/26/2016	2.53
2016.4	10/25/2016	2.50
2016.4	10/24/2016	2.52
2016.4	10/21/2016	2.48
2016.4	10/20/2016	2.50
2016.4	10/19/2016	2.51
2016.4	10/18/2016	2.51
2016.4	10/17/2016	2.52
2016.4	10/14/2016	2.55
2016.4	10/13/2016	2.48
2016.4	10/12/2016	2.51
2016.4	10/11/2016	2.50
2016.4	10/10/2016	2.46
2016.4	10/7/2016	2.46
2016.4	10/6/2016	2.46
2016.4	10/5/2016	2.44
2016.4	10/4/2016	2.40
2016.4	10/3/2016	2.34
2016.3	9/30/2016	2.32
2016.3	9/29/2016	2.28
2016.3	9/28/2016	2.29
2016.3	9/27/2016	2.28
2016.3	9/26/2016	2.32

2016.3	9/23/2016	2.34
2016.3	9/22/2016	2.34
2016.3	9/21/2016	2.39
2016.3	9/20/2016	2.43
2016.3	9/19/2016	2.45
2016.3	9/16/2016	2.44
2016.3	9/15/2016	2.48
2016.3	9/14/2016	2.44
2016.3	9/13/2016	2.47
2016.3	9/12/2016	2.40
2016.3	9/9/2016	2.39
2016.3	9/8/2016	2.32
2016.3	9/7/2016	2.23
2016.3	9/6/2016	2.24
2016.3	9/5/2016	2.28
2016.3	9/2/2016	2.28
2016.3	9/1/2016	2.23
2016.3	8/31/2016	2.23
2016.3	8/30/2016	2.23
2016.3	8/29/2016	2.22
2016.3	8/26/2016	2.29
2016.3	8/25/2016	2.27
2016.3	8/24/2016	2.24
2016.3	8/23/2016	2.24
2016.3	8/22/2016	2.24
2016.3	8/19/2016	2.29
2016.3	8/18/2016	2.26
2016.3	8/17/2016	2.27
2016.3	8/16/2016	2.29
2016.3	8/15/2016	2.27
2016.3	8/12/2016	2.23
2016.3	8/11/2016	2.28
2016.3	8/10/2016	2.23
2016.3	8/9/2016	2.25
2016.3	8/8/2016	2.30
2016.3	8/5/2016	2.32
2016.3	8/4/2016	2.25
2016.3	8/3/2016	2.29
2016.3	8/2/2016	2.29
2016.3	8/1/2016	2.24
2016.3	7/29/2016	2.18
2016.3	7/28/2016	2.23
2016.3	7/27/2016	2.23
2016.3	7/26/2016	2.28
2016.3	7/25/2016	2.29
2016.3	7/22/2016	2.29
2016.3	7/21/2016	2.29
2016.3	7/20/2016	2.30
2016.3	7/19/2016	2.27
2016.3	7/18/2016	2.30
2016.3	7/15/2016	2.30
2016.3	7/14/2016	2.25
2016.3	7/13/2016	2.18
2016.3	7/12/2016	2.24
2016.3	7/11/2016	2.14
2016.3	7/8/2016	2.11
2016.3	7/7/2016	2.14
2016.3	7/6/2016	2.14
2016.3	7/5/2016	2.14
2016.3	7/4/2016	2.24
2016.3	7/1/2016	2.24
2016.2	6/30/2016	2.30
2016.2	6/29/2016	2.30
2016.2	6/28/2016	2.27
2016.2	6/27/2016	2.28
2016.2	6/24/2016	2.42
2016.2	6/23/2016	2.55
2016.2	6/22/2016	2.50
2016.2	6/21/2016	2.50
2016.2	6/20/2016	2.47
2016.2	6/17/2016	2.43
2016.2	6/16/2016	2.39
2016.2	6/15/2016	2.43
2016.2	6/14/2016	2.43
2016.2	6/13/2016	2.43
2016.2	6/10/2016	2.44
2016.2	6/9/2016	2.48
2016.2	6/8/2016	2.51
2016.2	6/7/2016	2.54
2016.2	6/6/2016	2.55
2016.2	6/3/2016	2.52
2016.2	6/2/2016	2.58
2016.2	6/1/2016	2.63
2016.2	5/31/2016	2.64

2016.2	5/30/2016	2.65
2016.2	5/27/2016	2.65
2016.2	5/26/2016	2.64
2016.2	5/25/2016	2.67
2016.2	5/24/2016	2.65
2016.2	5/23/2016	2.63
2016.2	5/20/2016	2.63
2016.2	5/19/2016	2.64
2016.2	5/18/2016	2.67
2016.2	5/17/2016	2.59
2016.2	5/16/2016	2.59
2016.2	5/13/2016	2.55
2016.2	5/12/2016	2.60
2016.2	5/11/2016	2.58
2016.2	5/10/2016	2.61
2016.2	5/9/2016	2.61
2016.2	5/6/2016	2.62
2016.2	5/5/2016	2.60
2016.2	5/4/2016	2.64
2016.2	5/3/2016	2.66
2016.2	5/2/2016	2.71
2016.2	4/29/2016	2.66
2016.2	4/28/2016	2.68
2016.2	4/27/2016	2.71
2016.2	4/26/2016	2.76
2016.2	4/25/2016	2.72
2016.2	4/22/2016	2.70
2016.2	4/21/2016	2.69
2016.2	4/20/2016	2.66
2016.2	4/19/2016	2.60
2016.2	4/18/2016	2.58
2016.2	4/15/2016	2.56
2016.2	4/14/2016	2.61
2016.2	4/13/2016	2.58
2016.2	4/12/2016	2.61
2016.2	4/11/2016	2.56
2016.2	4/8/2016	2.55
2016.2	4/7/2016	2.52
2016.2	4/6/2016	2.58
2016.2	4/5/2016	2.54
2016.2	4/4/2016	2.60
2016.2	4/1/2016	2.62
2016.1	3/31/2016	2.61
2016.1	3/30/2016	2.65
2016.1	3/29/2016	2.60
2016.1	3/28/2016	2.66
2016.1	3/25/2016	2.67
2016.1	3/24/2016	2.67
2016.1	3/23/2016	2.65
2016.1	3/22/2016	2.72
2016.1	3/21/2016	2.72
2016.1	3/18/2016	2.68
2016.1	3/17/2016	2.69
2016.1	3/16/2016	2.73
2016.1	3/15/2016	2.73
2016.1	3/14/2016	2.74
2016.1	3/11/2016	2.75
2016.1	3/10/2016	2.70
2016.1	3/9/2016	2.68
2016.1	3/8/2016	2.63
2016.1	3/7/2016	2.71
2016.1	3/4/2016	2.70
2016.1	3/3/2016	2.65
2016.1	3/2/2016	2.69
2016.1	3/1/2016	2.70
2016.1	2/29/2016	2.61
2016.1	2/26/2016	2.63
2016.1	2/25/2016	2.58
2016.1	2/24/2016	2.61
2016.1	2/23/2016	2.60
2016.1	2/22/2016	2.62
2016.1	2/19/2016	2.61
2016.1	2/18/2016	2.62
2016.1	2/17/2016	2.68
2016.1	2/16/2016	2.64
2016.1	2/15/2016	2.60
2016.1	2/12/2016	2.60
2016.1	2/11/2016	2.50
2016.1	2/10/2016	2.53
2016.1	2/9/2016	2.55
2016.1	2/8/2016	2.56
2016.1	2/5/2016	2.68
2016.1	2/4/2016	2.70
2016.1	2/3/2016	2.70

2016.1	2/2/2016	2.67
2016.1	2/1/2016	2.77
2016.1	1/29/2016	2.75
2016.1	1/28/2016	2.79
2016.1	1/27/2016	2.80
2016.1	1/26/2016	2.79
2016.1	1/25/2016	2.80
2016.1	1/22/2016	2.83
2016.1	1/21/2016	2.79
2016.1	1/20/2016	2.77
2016.1	1/19/2016	2.82
2016.1	1/18/2016	2.81
2016.1	1/15/2016	2.81
2016.1	1/14/2016	2.90
2016.1	1/13/2016	2.85
2016.1	1/12/2016	2.89
2016.1	1/11/2016	2.96
2016.1	1/8/2016	2.91
2016.1	1/7/2016	2.92
2016.1	1/6/2016	2.94
2016.1	1/5/2016	3.01
2016.1	1/4/2016	2.98
2016.1	1/1/2016	3.01
2015.4	12/31/2015	3.01
2015.4	12/30/2015	3.04
2015.4	12/29/2015	3.04
2015.4	12/28/2015	2.95
2015.4	12/25/2015	2.96
2015.4	12/24/2015	2.96
2015.4	12/23/2015	3.00
2015.4	12/22/2015	2.96
2015.4	12/21/2015	2.92
2015.4	12/18/2015	2.90
2015.4	12/17/2015	2.94
2015.4	12/16/2015	3.02
2015.4	12/15/2015	3.00
2015.4	12/14/2015	2.96
2015.4	12/11/2015	2.87
2015.4	12/10/2015	2.98
2015.4	12/9/2015	2.97
2015.4	12/8/2015	2.97
2015.4	12/7/2015	2.95
2015.4	12/4/2015	3.01
2015.4	12/3/2015	3.07
2015.4	12/2/2015	2.91
2015.4	12/1/2015	2.91
2015.4	11/30/2015	2.98
2015.4	11/27/2015	3.00
2015.4	11/26/2015	3.00
2015.4	11/25/2015	3.00
2015.4	11/24/2015	3.00
2015.4	11/23/2015	3.00
2015.4	11/20/2015	3.02
2015.4	11/19/2015	3.00
2015.4	11/18/2015	3.04
2015.4	11/17/2015	3.04
2015.4	11/16/2015	3.07
2015.4	11/13/2015	3.06
2015.4	11/12/2015	3.09
2015.4	11/11/2015	3.10
2015.4	11/10/2015	3.10
2015.4	11/9/2015	3.12
2015.4	11/6/2015	3.09
2015.4	11/5/2015	3.01
2015.4	11/4/2015	3.00
2015.4	11/3/2015	3.00
2015.4	11/2/2015	2.95
2015.4	10/30/2015	2.93
2015.4	10/29/2015	2.96
2015.4	10/28/2015	2.87
2015.4	10/27/2015	2.86
2015.4	10/26/2015	2.87
2015.4	10/23/2015	2.90
2015.4	10/22/2015	2.87
2015.4	10/21/2015	2.87
2015.4	10/20/2015	2.92
2015.4	10/19/2015	2.89
2015.4	10/16/2015	2.87
2015.4	10/15/2015	2.87
2015.4	10/14/2015	2.84
2015.4	10/13/2015	2.89
2015.4	10/12/2015	2.94
2015.4	10/9/2015	2.94
2015.4	10/8/2015	2.96

2015.4	10/7/2015	2.89
2015.4	10/6/2015	2.88
2015.4	10/5/2015	2.90
2015.4	10/2/2015	2.82
2015.4	10/1/2015	2.85
2015.3	9/30/2015	2.87
2015.3	9/29/2015	2.85
2015.3	9/28/2015	2.87
2015.3	9/25/2015	2.96
2015.3	9/24/2015	2.91
2015.3	9/23/2015	2.95
2015.3	9/22/2015	2.94
2015.3	9/21/2015	3.02
2015.3	9/18/2015	2.93
2015.3	9/17/2015	3.02
2015.3	9/16/2015	3.08
2015.3	9/15/2015	3.06
2015.3	9/14/2015	2.95
2015.3	9/11/2015	2.95
2015.3	9/10/2015	2.98
2015.3	9/9/2015	2.96
2015.3	9/8/2015	2.97
2015.3	9/7/2015	2.89
2015.3	9/4/2015	2.89
2015.3	9/3/2015	2.95
2015.3	9/2/2015	2.97
2015.3	9/1/2015	2.93
2015.3	8/31/2015	2.95
2015.3	8/28/2015	2.92
2015.3	8/27/2015	2.93
2015.3	8/26/2015	2.94
2015.3	8/25/2015	2.84
2015.3	8/24/2015	2.73
2015.3	8/21/2015	2.74
2015.3	8/20/2015	2.76
2015.3	8/19/2015	2.81
2015.3	8/18/2015	2.87
2015.3	8/17/2015	2.81
2015.3	8/14/2015	2.84
2015.3	8/13/2015	2.86
2015.3	8/12/2015	2.84
2015.3	8/11/2015	2.81
2015.3	8/10/2015	2.89
2015.3	8/7/2015	2.83
2015.3	8/6/2015	2.90
2015.3	8/5/2015	2.94
2015.3	8/4/2015	2.90
2015.3	8/3/2015	2.86
2015.3	7/31/2015	2.92
2015.3	7/30/2015	2.96
2015.3	7/29/2015	2.99
2015.3	7/28/2015	2.96
2015.3	7/27/2015	2.93
2015.3	7/24/2015	2.96
2015.3	7/23/2015	2.98
2015.3	7/22/2015	3.04
2015.3	7/21/2015	3.08
2015.3	7/20/2015	3.10
2015.3	7/17/2015	3.08
2015.3	7/16/2015	3.11
2015.3	7/15/2015	3.13
2015.3	7/14/2015	3.20
2015.3	7/13/2015	3.21
2015.3	7/10/2015	3.20
2015.3	7/9/2015	3.11
2015.3	7/8/2015	2.99
2015.3	7/7/2015	3.04
2015.3	7/6/2015	3.08
2015.3	7/3/2015	3.19
2015.3	7/2/2015	3.19
2015.3	7/1/2015	3.20
2015.2	6/30/2015	3.11
2015.2	6/29/2015	3.09
2015.2	6/26/2015	3.25
2015.2	6/25/2015	3.16
2015.2	6/24/2015	3.16
2015.2	6/23/2015	3.20
2015.2	6/22/2015	3.16
2015.2	6/19/2015	3.05
2015.2	6/18/2015	3.14
2015.2	6/17/2015	3.09
2015.2	6/16/2015	3.06
2015.2	6/15/2015	3.09
2015.2	6/12/2015	3.10

2015.2	6/11/2015	3.11
2015.2	6/10/2015	3.22
2015.2	6/9/2015	3.15
2015.2	6/8/2015	3.11
2015.2	6/5/2015	3.11
2015.2	6/4/2015	3.03
2015.2	6/3/2015	3.11
2015.2	6/2/2015	3.02
2015.2	6/1/2015	2.94
2015.2	5/29/2015	2.88
2015.2	5/28/2015	2.89
2015.2	5/27/2015	2.88
2015.2	5/26/2015	2.89
2015.2	5/25/2015	2.99
2015.2	5/22/2015	2.99
2015.2	5/21/2015	2.98
2015.2	5/20/2015	3.06
2015.2	5/19/2015	3.05
2015.2	5/18/2015	3.02
2015.2	5/15/2015	2.93
2015.2	5/14/2015	3.03
2015.2	5/13/2015	3.07
2015.2	5/12/2015	3.02
2015.2	5/11/2015	3.03
2015.2	5/8/2015	2.90
2015.2	5/7/2015	2.90
2015.2	5/6/2015	2.98
2015.2	5/5/2015	2.90
2015.2	5/4/2015	2.88
2015.2	5/1/2015	2.82
2015.2	4/30/2015	2.75
2015.2	4/29/2015	2.76
2015.2	4/28/2015	2.68
2015.2	4/27/2015	2.61
2015.2	4/24/2015	2.62
2015.2	4/23/2015	2.63
2015.2	4/22/2015	2.66
2015.2	4/21/2015	2.58
2015.2	4/20/2015	2.56
2015.2	4/17/2015	2.51
2015.2	4/16/2015	2.56
2015.2	4/15/2015	2.55
2015.2	4/14/2015	2.54
2015.2	4/13/2015	2.58
2015.2	4/10/2015	2.58
2015.2	4/9/2015	2.61
2015.2	4/8/2015	2.53
2015.2	4/7/2015	2.52
2015.2	4/6/2015	2.57
2015.2	4/3/2015	2.49
2015.2	4/2/2015	2.53
2015.2	4/1/2015	2.47
2015.1	3/31/2015	2.54
2015.1	3/30/2015	2.55
2015.1	3/27/2015	2.53
2015.1	3/26/2015	2.60
2015.1	3/25/2015	2.50
2015.1	3/24/2015	2.46
2015.1	3/23/2015	2.51
2015.1	3/20/2015	2.50
2015.1	3/19/2015	2.54
2015.1	3/18/2015	2.51
2015.1	3/17/2015	2.61
2015.1	3/16/2015	2.67
2015.1	3/13/2015	2.70
2015.1	3/12/2015	2.69
2015.1	3/11/2015	2.69
2015.1	3/10/2015	2.73
2015.1	3/9/2015	2.80
2015.1	3/6/2015	2.83
2015.1	3/5/2015	2.71
2015.1	3/4/2015	2.72
2015.1	3/3/2015	2.71
2015.1	3/2/2015	2.68
2015.1	2/27/2015	2.60
2015.1	2/26/2015	2.63
2015.1	2/25/2015	2.56
2015.1	2/24/2015	2.60
2015.1	2/23/2015	2.66
2015.1	2/20/2015	2.73
2015.1	2/19/2015	2.73
2015.1	2/18/2015	2.70
2015.1	2/17/2015	2.73
2015.1	2/16/2015	2.63

2015.1	2/13/2015	2.63
2015.1	2/12/2015	2.58
2015.1	2/11/2015	2.57
2015.1	2/10/2015	2.58
2015.1	2/9/2015	2.52
2015.1	2/6/2015	2.51
2015.1	2/5/2015	2.42
2015.1	2/4/2015	2.39
2015.1	2/3/2015	2.37
2015.1	2/2/2015	2.25
2015.1	1/30/2015	2.25
2015.1	1/29/2015	2.33
2015.1	1/28/2015	2.29
2015.1	1/27/2015	2.40
2015.1	1/26/2015	2.40
2015.1	1/23/2015	2.38
2015.1	1/22/2015	2.46
2015.1	1/21/2015	2.44
2015.1	1/20/2015	2.39
2015.1	1/19/2015	2.44
2015.1	1/16/2015	2.44
2015.1	1/15/2015	2.40
2015.1	1/14/2015	2.47
2015.1	1/13/2015	2.49
2015.1	1/12/2015	2.49
2015.1	1/9/2015	2.55
2015.1	1/8/2015	2.59
2015.1	1/7/2015	2.52
2015.1	1/6/2015	2.52
2015.1	1/5/2015	2.60
2015.1	1/2/2015	2.69
2015.1	1/1/2015	2.75
2014.4	12/31/2014	2.75
2014.4	12/30/2014	2.76
2014.4	12/29/2014	2.78
2014.4	12/26/2014	2.81
2014.4	12/25/2014	2.83
2014.4	12/24/2014	2.83
2014.4	12/23/2014	2.85
2014.4	12/22/2014	2.75
2014.4	12/19/2014	2.77
2014.4	12/18/2014	2.82
2014.4	12/17/2014	2.74
2014.4	12/16/2014	2.69
2014.4	12/15/2014	2.74
2014.4	12/12/2014	2.75
2014.4	12/11/2014	2.84
2014.4	12/10/2014	2.83
2014.4	12/9/2014	2.87
2014.4	12/8/2014	2.90
2014.4	12/5/2014	2.97
2014.4	12/4/2014	2.94
2014.4	12/3/2014	2.99
2014.4	12/2/2014	3.00
2014.4	12/1/2014	2.95
2014.4	11/28/2014	2.89
2014.4	11/27/2014	2.95
2014.4	11/26/2014	2.95
2014.4	11/25/2014	2.97
2014.4	11/24/2014	3.01
2014.4	11/21/2014	3.02
2014.4	11/20/2014	3.05
2014.4	11/19/2014	3.08
2014.4	11/18/2014	3.05
2014.4	11/17/2014	3.06
2014.4	11/14/2014	3.04
2014.4	11/13/2014	3.08
2014.4	11/12/2014	3.09
2014.4	11/10/2014	3.09
2014.4	11/7/2014	3.04
2014.4	11/6/2014	3.09
2014.4	11/5/2014	3.06
2014.4	11/4/2014	3.05
2014.4	11/3/2014	3.07
2014.4	10/31/2014	3.07
2014.4	10/30/2014	3.04
2014.4	10/29/2014	3.06
2014.4	10/28/2014	3.06
2014.4	10/27/2014	3.04
2014.4	10/24/2014	3.05
2014.4	10/23/2014	3.05
2014.4	10/22/2014	3.01
2014.4	10/21/2014	3.00
2014.4	10/20/2014	2.96

2014.4	10/17/2014	2.98
2014.4	10/16/2014	2.94
2014.4	10/15/2014	2.92
2014.4	10/14/2014	2.95
2014.4	10/10/2014	3.03
2014.4	10/9/2014	3.07
2014.4	10/8/2014	3.07
2014.4	10/7/2014	3.06
2014.4	10/6/2014	3.12
2014.4	10/3/2014	3.13
2014.4	10/2/2014	3.15
2014.4	10/1/2014	3.12
2014.3	9/30/2014	3.21
2014.3	9/29/2014	3.18
2014.3	9/26/2014	3.22
2014.3	9/25/2014	3.22
2014.3	9/24/2014	3.28
2014.3	9/23/2014	3.25
2014.3	9/22/2014	3.28
2014.3	9/19/2014	3.29
2014.3	9/18/2014	3.36
2014.3	9/17/2014	3.37
2014.3	9/16/2014	3.36
2014.3	9/15/2014	3.34
2014.3	9/12/2014	3.35
2014.3	9/11/2014	3.27
2014.3	9/10/2014	3.26
2014.3	9/9/2014	3.23
2014.3	9/8/2014	3.23
2014.3	9/5/2014	3.23
2014.3	9/4/2014	3.21
2014.3	9/3/2014	3.15
2014.3	9/2/2014	3.17
2014.3	9/1/2014	3.09
2014.3	8/29/2014	3.09
2014.3	8/28/2014	3.08
2014.3	8/27/2014	3.11
2014.3	8/26/2014	3.15
2014.3	8/25/2014	3.13
2014.3	8/22/2014	3.16
2014.3	8/21/2014	3.19
2014.3	8/20/2014	3.22
2014.3	8/19/2014	3.21
2014.3	8/18/2014	3.20
2014.3	8/15/2014	3.13
2014.3	8/14/2014	3.20
2014.3	8/13/2014	3.24
2014.3	8/12/2014	3.27
2014.3	8/11/2014	3.24
2014.3	8/8/2014	3.23
2014.3	8/7/2014	3.23
2014.3	8/6/2014	3.27
2014.3	8/5/2014	3.28
2014.3	8/4/2014	3.30
2014.3	8/1/2014	3.29
2014.3	7/31/2014	3.32
2014.3	7/30/2014	3.31
2014.3	7/29/2014	3.22
2014.3	7/28/2014	3.26
2014.3	7/25/2014	3.24
2014.3	7/24/2014	3.30
2014.3	7/23/2014	3.26
2014.3	7/22/2014	3.25
2014.3	7/21/2014	3.26
2014.3	7/18/2014	3.29
2014.3	7/17/2014	3.27
2014.3	7/16/2014	3.35
2014.3	7/15/2014	3.37
2014.3	7/14/2014	3.36
2014.3	7/11/2014	3.34
2014.3	7/10/2014	3.38
2014.3	7/9/2014	3.37
2014.3	7/8/2014	3.38
2014.3	7/7/2014	3.44
2014.3	7/4/2014	3.47
2014.3	7/3/2014	3.47
2014.3	7/2/2014	3.46
2014.3	7/1/2014	3.40
2014.2	6/30/2014	3.34
2014.2	6/27/2014	3.36
2014.2	6/26/2014	3.35
2014.2	6/25/2014	3.38
2014.2	6/24/2014	3.41
2014.2	6/23/2014	3.45

2014.2	6/20/2014	3.44
2014.2	6/19/2014	3.47
2014.2	6/18/2014	3.43
2014.2	6/17/2014	3.44
2014.2	6/16/2014	3.40
2014.2	6/13/2014	3.41
2014.2	6/12/2014	3.41
2014.2	6/11/2014	3.47
2014.2	6/10/2014	3.47
2014.2	6/9/2014	3.45
2014.2	6/6/2014	3.44
2014.2	6/5/2014	3.44
2014.2	6/4/2014	3.45
2014.2	6/3/2014	3.43
2014.2	6/2/2014	3.38
2014.2	5/30/2014	3.33
2014.2	5/29/2014	3.31
2014.2	5/28/2014	3.29
2014.2	5/27/2014	3.37
2014.2	5/26/2014	3.40
2014.2	5/23/2014	3.40
2014.2	5/22/2014	3.43
2014.2	5/21/2014	3.42
2014.2	5/20/2014	3.38
2014.2	5/19/2014	3.39
2014.2	5/16/2014	3.34
2014.2	5/15/2014	3.33
2014.2	5/14/2014	3.37
2014.2	5/13/2014	3.45
2014.2	5/12/2014	3.49
2014.2	5/9/2014	3.47
2014.2	5/8/2014	3.45
2014.2	5/7/2014	3.40
2014.2	5/6/2014	3.38
2014.2	5/5/2014	3.41
2014.2	5/2/2014	3.37
2014.2	5/1/2014	3.41
2014.2	4/30/2014	3.47
2014.2	4/29/2014	3.49
2014.2	4/28/2014	3.47
2014.2	4/25/2014	3.45
2014.2	4/24/2014	3.46
2014.2	4/23/2014	3.47
2014.2	4/22/2014	3.50
2014.2	4/21/2014	3.52
2014.2	4/18/2014	3.52
2014.2	4/17/2014	3.52
2014.2	4/16/2014	3.45
2014.2	4/15/2014	3.46
2014.2	4/14/2014	3.48
2014.2	4/11/2014	3.48
2014.2	4/10/2014	3.52
2014.2	4/9/2014	3.57
2014.2	4/8/2014	3.54
2014.2	4/7/2014	3.56
2014.2	4/4/2014	3.59
2014.2	4/3/2014	3.62
2014.2	4/2/2014	3.65
2014.2	4/1/2014	3.60
2014.1	3/31/2014	3.56
2014.1	3/28/2014	3.55
2014.1	3/27/2014	3.52
2014.1	3/26/2014	3.55
2014.1	3/25/2014	3.59
2014.1	3/24/2014	3.57
2014.1	3/21/2014	3.61
2014.1	3/20/2014	3.67
2014.1	3/19/2014	3.66
2014.1	3/18/2014	3.62
2014.1	3/17/2014	3.63
2014.1	3/14/2014	3.59
2014.1	3/13/2014	3.60
2014.1	3/12/2014	3.66
2014.1	3/11/2014	3.70
2014.1	3/10/2014	3.73
2014.1	3/7/2014	3.72
2014.1	3/6/2014	3.68
2014.1	3/5/2014	3.64
2014.1	3/4/2014	3.64
2014.1	3/3/2014	3.55
2014.1	2/28/2014	3.59
2014.1	2/27/2014	3.60
2014.1	2/26/2014	3.63
2014.1	2/25/2014	3.66

2014.1	2/24/2014	3.70
2014.1	2/21/2014	3.69
2014.1	2/20/2014	3.73
2014.1	2/19/2014	3.71
2014.1	2/18/2014	3.68
2014.1	2/17/2014	3.69
2014.1	2/14/2014	3.69
2014.1	2/13/2014	3.70
2014.1	2/12/2014	3.72
2014.1	2/11/2014	3.69
2014.1	2/10/2014	3.66
2014.1	2/7/2014	3.67
2014.1	2/6/2014	3.67
2014.1	2/5/2014	3.66
2014.1	2/4/2014	3.59
2014.1	2/3/2014	3.55
2014.1	1/31/2014	3.61
2014.1	1/30/2014	3.65
2014.1	1/29/2014	3.62
2014.1	1/28/2014	3.68
2014.1	1/27/2014	3.67
2014.1	1/24/2014	3.64
2014.1	1/23/2014	3.68
2014.1	1/22/2014	3.75
2014.1	1/21/2014	3.74
2014.1	1/20/2014	3.75
2014.1	1/17/2014	3.75
2014.1	1/16/2014	3.77
2014.1	1/15/2014	3.81
2014.1	1/14/2014	3.80
2014.1	1/13/2014	3.77
2014.1	1/10/2014	3.80
2014.1	1/9/2014	3.88
2014.1	1/8/2014	3.90
2014.1	1/7/2014	3.88
2014.1	1/6/2014	3.90
2014.1	1/3/2014	3.93
2014.1	1/2/2014	3.92
2014.1	1/1/2014	3.96
2013.4	12/31/2013	3.96
2013.4	12/30/2013	3.90
2013.4	12/27/2013	3.94
2013.4	12/26/2013	3.92
2013.4	12/25/2013	3.90
2013.4	12/24/2013	3.90
2013.4	12/23/2013	3.85
2013.4	12/20/2013	3.82
2013.4	12/19/2013	3.91
2013.4	12/18/2013	3.90
2013.4	12/17/2013	3.88
2013.4	12/16/2013	3.90
2013.4	12/13/2013	3.88
2013.4	12/12/2013	3.91
2013.4	12/11/2013	3.87
2013.4	12/10/2013	3.83
2013.4	12/9/2013	3.88
2013.4	12/6/2013	3.90
2013.4	12/5/2013	3.92
2013.4	12/4/2013	3.90
2013.4	12/3/2013	3.84
2013.4	12/2/2013	3.86
2013.4	11/29/2013	3.82
2013.4	11/28/2013	3.81
2013.4	11/27/2013	3.81
2013.4	11/26/2013	3.80
2013.4	11/25/2013	3.83
2013.4	11/22/2013	3.84
2013.4	11/21/2013	3.89
2013.4	11/20/2013	3.90
2013.4	11/19/2013	3.80
2013.4	11/18/2013	3.76
2013.4	11/15/2013	3.80
2013.4	11/14/2013	3.79
2013.4	11/13/2013	3.83
2013.4	11/12/2013	3.86
2013.4	11/8/2013	3.84
2013.4	11/7/2013	3.71
2013.4	11/6/2013	3.77
2013.4	11/5/2013	3.76
2013.4	11/4/2013	3.70
2013.4	11/1/2013	3.69
2013.4	10/31/2013	3.63
2013.4	10/30/2013	3.63
2013.4	10/29/2013	3.62

2013.4	10/28/2013	3.61
2013.4	10/25/2013	3.60
2013.4	10/24/2013	3.61
2013.4	10/23/2013	3.59
2013.4	10/22/2013	3.61
2013.4	10/21/2013	3.68
2013.4	10/18/2013	3.65
2013.4	10/17/2013	3.66
2013.4	10/16/2013	3.72
2013.4	10/15/2013	3.78
2013.4	10/11/2013	3.74
2013.4	10/10/2013	3.75
2013.4	10/9/2013	3.73
2013.4	10/8/2013	3.70
2013.4	10/7/2013	3.70
2013.4	10/4/2013	3.73
2013.4	10/3/2013	3.71
2013.4	10/2/2013	3.70
2013.4	10/1/2013	3.72
2013.3	9/30/2013	3.69
2013.3	9/27/2013	3.68
2013.3	9/26/2013	3.69
2013.3	9/25/2013	3.65
2013.3	9/24/2013	3.67
2013.3	9/23/2013	3.73
2013.3	9/20/2013	3.77
2013.3	9/19/2013	3.80
2013.3	9/18/2013	3.75
2013.3	9/17/2013	3.84
2013.3	9/16/2013	3.87
2013.3	9/13/2013	3.84
2013.3	9/12/2013	3.85
2013.3	9/11/2013	3.85
2013.3	9/10/2013	3.88
2013.3	9/9/2013	3.84
2013.3	9/6/2013	3.87
2013.3	9/5/2013	3.88
2013.3	9/4/2013	3.80
2013.3	9/3/2013	3.79
2013.3	9/2/2013	3.70
2013.3	8/30/2013	3.70
2013.3	8/29/2013	3.70
2013.3	8/28/2013	3.75
2013.3	8/27/2013	3.70
2013.3	8/26/2013	3.77
2013.3	8/23/2013	3.80
2013.3	8/22/2013	3.88
2013.3	8/21/2013	3.90
2013.3	8/20/2013	3.86
2013.3	8/19/2013	3.89
2013.3	8/16/2013	3.86
2013.3	8/15/2013	3.81
2013.3	8/14/2013	3.75
2013.3	8/13/2013	3.75
2013.3	8/12/2013	3.67
2013.3	8/9/2013	3.63
2013.3	8/8/2013	3.65
2013.3	8/7/2013	3.68
2013.3	8/6/2013	3.73
2013.3	8/5/2013	3.73
2013.3	8/2/2013	3.69
2013.3	8/1/2013	3.77
2013.3	7/31/2013	3.64
2013.3	7/30/2013	3.67
2013.3	7/29/2013	3.66
2013.3	7/26/2013	3.61
2013.3	7/25/2013	3.65
2013.3	7/24/2013	3.65
2013.3	7/23/2013	3.58
2013.3	7/22/2013	3.55
2013.3	7/19/2013	3.56
2013.3	7/18/2013	3.63
2013.3	7/17/2013	3.57
2013.3	7/16/2013	3.58
2013.3	7/15/2013	3.61
2013.3	7/12/2013	3.64
2013.3	7/11/2013	3.64
2013.3	7/10/2013	3.68
2013.3	7/9/2013	3.64
2013.3	7/8/2013	3.63
2013.3	7/5/2013	3.68
2013.3	7/4/2013	3.49
2013.3	7/3/2013	3.49
2013.3	7/2/2013	3.47

2013.3	7/1/2013	3.48
2013.2	6/28/2013	3.52
2013.2	6/27/2013	3.54
2013.2	6/26/2013	3.58
2013.2	6/25/2013	3.60
2013.2	6/24/2013	3.56
2013.2	6/21/2013	3.56
2013.2	6/20/2013	3.49
2013.2	6/19/2013	3.41
2013.2	6/18/2013	3.34
2013.2	6/17/2013	3.35
2013.2	6/14/2013	3.28
2013.2	6/13/2013	3.33
2013.2	6/12/2013	3.37
2013.2	6/11/2013	3.33
2013.2	6/10/2013	3.36
2013.2	6/7/2013	3.33
2013.2	6/6/2013	3.23
2013.2	6/5/2013	3.25
2013.2	6/4/2013	3.30
2013.2	6/3/2013	3.27
2013.2	5/31/2013	3.30
2013.2	5/30/2013	3.28
2013.2	5/29/2013	3.27
2013.2	5/28/2013	3.31
2013.2	5/27/2013	3.18
2013.2	5/24/2013	3.18
2013.2	5/23/2013	3.20
2013.2	5/22/2013	3.21
2013.2	5/21/2013	3.14
2013.2	5/20/2013	3.18
2013.2	5/17/2013	3.17
2013.2	5/16/2013	3.09
2013.2	5/15/2013	3.16
2013.2	5/14/2013	3.17
2013.2	5/13/2013	3.13
2013.2	5/10/2013	3.10
2013.2	5/9/2013	3.01
2013.2	5/8/2013	2.99
2013.2	5/7/2013	3.00
2013.2	5/6/2013	2.98
2013.2	5/3/2013	2.96
2013.2	5/2/2013	2.82
2013.2	5/1/2013	2.83
2013.2	4/30/2013	2.88
2013.2	4/29/2013	2.88
2013.2	4/26/2013	2.87
2013.2	4/25/2013	2.91
2013.2	4/24/2013	2.89
2013.2	4/23/2013	2.90
2013.2	4/22/2013	2.88
2013.2	4/19/2013	2.88
2013.2	4/18/2013	2.87
2013.2	4/17/2013	2.89
2013.2	4/16/2013	2.91
2013.2	4/15/2013	2.88
2013.2	4/12/2013	2.92
2013.2	4/11/2013	3.01
2013.2	4/10/2013	3.01
2013.2	4/9/2013	2.94
2013.2	4/8/2013	2.91
2013.2	4/5/2013	2.87
2013.2	4/4/2013	2.99
2013.2	4/3/2013	3.05
2013.2	4/2/2013	3.10
2013.2	4/1/2013	3.08
2013.1	3/29/2013	3.10
2013.1	3/28/2013	3.10
2013.1	3/27/2013	3.09
2013.1	3/26/2013	3.13
2013.1	3/25/2013	3.14
2013.1	3/22/2013	3.13
2013.1	3/21/2013	3.15
2013.1	3/20/2013	3.19
2013.1	3/19/2013	3.13
2013.1	3/18/2013	3.18
2013.1	3/15/2013	3.22
2013.1	3/14/2013	3.25
2013.1	3/13/2013	3.22
2013.1	3/12/2013	3.22
2013.1	3/11/2013	3.26
2013.1	3/8/2013	3.25
2013.1	3/7/2013	3.20
2013.1	3/6/2013	3.15

2013.1	3/5/2013	3.10
2013.1	3/4/2013	3.08
2013.1	3/1/2013	3.06
2013.1	2/28/2013	3.10
2013.1	2/27/2013	3.11
2013.1	2/26/2013	3.08
2013.1	2/25/2013	3.08
2013.1	2/22/2013	3.15
2013.1	2/21/2013	3.17
2013.1	2/20/2013	3.20
2013.1	2/19/2013	3.21
2013.1	2/18/2013	3.18
2013.1	2/15/2013	3.18
2013.1	2/14/2013	3.17
2013.1	2/13/2013	3.23
2013.1	2/12/2013	3.19
2013.1	2/11/2013	3.16
2013.1	2/8/2013	3.17
2013.1	2/7/2013	3.17
2013.1	2/6/2013	3.18
2013.1	2/5/2013	3.21
2013.1	2/4/2013	3.17
2013.1	2/1/2013	3.21
2013.1	1/31/2013	3.17
2013.1	1/30/2013	3.19
2013.1	1/29/2013	3.18
2013.1	1/28/2013	3.15
2013.1	1/25/2013	3.14
2013.1	1/24/2013	3.04
2013.1	1/23/2013	3.02
2013.1	1/22/2013	3.02
2013.1	1/21/2013	3.03
2013.1	1/18/2013	3.03
2013.1	1/17/2013	3.06
2013.1	1/16/2013	3.01
2013.1	1/15/2013	3.02
2013.1	1/14/2013	3.05
2013.1	1/11/2013	3.05
2013.1	1/10/2013	3.08
2013.1	1/9/2013	3.06
2013.1	1/8/2013	3.06
2013.1	1/7/2013	3.10
2013.1	1/4/2013	3.10
2013.1	1/3/2013	3.12
2013.1	1/2/2013	3.04
2013.1	1/1/2013	2.95
2012.4	12/31/2012	2.95
2012.4	12/28/2012	2.88
2012.4	12/27/2012	2.89
2012.4	12/26/2012	2.94
2012.4	12/25/2012	2.94
2012.4	12/24/2012	2.94
2012.4	12/21/2012	2.93
2012.4	12/20/2012	2.98
2012.4	12/19/2012	2.99
2012.4	12/18/2012	3.00
2012.4	12/17/2012	2.94
2012.4	12/14/2012	2.87
2012.4	12/13/2012	2.90
2012.4	12/12/2012	2.90
2012.4	12/11/2012	2.83
2012.4	12/10/2012	2.80
2012.4	12/7/2012	2.81
2012.4	12/6/2012	2.76
2012.4	12/5/2012	2.78
2012.4	12/4/2012	2.78
2012.4	12/3/2012	2.80
2012.4	11/30/2012	2.81
2012.4	11/29/2012	2.79
2012.4	11/28/2012	2.79
2012.4	11/27/2012	2.79
2012.4	11/26/2012	2.80
2012.4	11/23/2012	2.83
2012.4	11/22/2012	2.83
2012.4	11/21/2012	2.83
2012.4	11/20/2012	2.82
2012.4	11/19/2012	2.76
2012.4	11/16/2012	2.73
2012.4	11/15/2012	2.72
2012.4	11/14/2012	2.73
2012.4	11/13/2012	2.72
2012.4	11/9/2012	2.75
2012.4	11/8/2012	2.77
2012.4	11/7/2012	2.83

2012.4	11/6/2012	2.92
2012.4	11/5/2012	2.88
2012.4	11/2/2012	2.91
2012.4	11/1/2012	2.89
2012.4	10/31/2012	2.85
2012.4	10/30/2012	2.87
2012.4	10/29/2012	2.87
2012.4	10/26/2012	2.92
2012.4	10/25/2012	2.98
2012.4	10/24/2012	2.93
2012.4	10/23/2012	2.91
2012.4	10/22/2012	2.95
2012.4	10/19/2012	2.94
2012.4	10/18/2012	3.02
2012.4	10/17/2012	2.98
2012.4	10/16/2012	2.91
2012.4	10/15/2012	2.85
2012.4	10/12/2012	2.83
2012.4	10/11/2012	2.86
2012.4	10/10/2012	2.89
2012.4	10/9/2012	2.93
2012.4	10/5/2012	2.96
2012.4	10/4/2012	2.89
2012.4	10/3/2012	2.82
2012.4	10/2/2012	2.81
2012.4	10/1/2012	2.81
2012.3	9/28/2012	2.82
2012.3	9/27/2012	2.83
2012.3	9/26/2012	2.79
2012.3	9/25/2012	2.86
2012.3	9/24/2012	2.91
2012.3	9/21/2012	2.95
2012.3	9/20/2012	2.96
2012.3	9/19/2012	2.97
2012.3	9/18/2012	3.00
2012.3	9/17/2012	3.03
2012.3	9/14/2012	3.09
2012.3	9/13/2012	2.95
2012.3	9/12/2012	2.92
2012.3	9/11/2012	2.84
2012.3	9/10/2012	2.83
2012.3	9/7/2012	2.81
2012.3	9/6/2012	2.80
2012.3	9/5/2012	2.70
2012.3	9/4/2012	2.69
2012.3	9/3/2012	2.68
2012.3	8/31/2012	2.68
2012.3	8/30/2012	2.75
2012.3	8/29/2012	2.77
2012.3	8/28/2012	2.75
2012.3	8/27/2012	2.76
2012.3	8/24/2012	2.79
2012.3	8/23/2012	2.79
2012.3	8/22/2012	2.82
2012.3	8/21/2012	2.90
2012.3	8/20/2012	2.93
2012.3	8/17/2012	2.93
2012.3	8/16/2012	2.96
2012.3	8/15/2012	2.90
2012.3	8/14/2012	2.82
2012.3	8/13/2012	2.74
2012.3	8/10/2012	2.74
2012.3	8/9/2012	2.78
2012.3	8/8/2012	2.75
2012.3	8/7/2012	2.72
2012.3	8/6/2012	2.65
2012.3	8/3/2012	2.65
2012.3	8/2/2012	2.55
2012.3	8/1/2012	2.60
2012.3	7/31/2012	2.56
2012.3	7/30/2012	2.58
2012.3	7/27/2012	2.63
2012.3	7/26/2012	2.49
2012.3	7/25/2012	2.46
2012.3	7/24/2012	2.47
2012.3	7/23/2012	2.52
2012.3	7/20/2012	2.55
2012.3	7/19/2012	2.61
2012.3	7/18/2012	2.59
2012.3	7/17/2012	2.59
2012.3	7/16/2012	2.56
2012.3	7/13/2012	2.58
2012.3	7/12/2012	2.57
2012.3	7/11/2012	2.60

2012.3	7/10/2012	2.60
2012.3	7/9/2012	2.62
2012.3	7/6/2012	2.66
2012.3	7/5/2012	2.72
2012.3	7/4/2012	2.74
2012.3	7/3/2012	2.74
2012.3	7/2/2012	2.69
2012.2	6/29/2012	2.76
2012.2	6/28/2012	2.67
2012.2	6/27/2012	2.70
2012.2	6/26/2012	2.71
2012.2	6/25/2012	2.69
2012.2	6/22/2012	2.75
2012.2	6/21/2012	2.68
2012.2	6/20/2012	2.72
2012.2	6/19/2012	2.73
2012.2	6/18/2012	2.67
2012.2	6/15/2012	2.70
2012.2	6/14/2012	2.73
2012.2	6/13/2012	2.70
2012.2	6/12/2012	2.77
2012.2	6/11/2012	2.71
2012.2	6/8/2012	2.77
2012.2	6/7/2012	2.75
2012.2	6/6/2012	2.73
2012.2	6/5/2012	2.63
2012.2	6/4/2012	2.56
2012.2	6/1/2012	2.53
2012.2	5/31/2012	2.67
2012.2	5/30/2012	2.72
2012.2	5/29/2012	2.85
2012.2	5/28/2012	2.85
2012.2	5/25/2012	2.85
2012.2	5/24/2012	2.86
2012.2	5/23/2012	2.81
2012.2	5/22/2012	2.88
2012.2	5/21/2012	2.80
2012.2	5/18/2012	2.80
2012.2	5/17/2012	2.80
2012.2	5/16/2012	2.90
2012.2	5/15/2012	2.91
2012.2	5/14/2012	2.95
2012.2	5/11/2012	3.02
2012.2	5/10/2012	3.07
2012.2	5/9/2012	3.03
2012.2	5/8/2012	3.03
2012.2	5/7/2012	3.07
2012.2	5/4/2012	3.07
2012.2	5/3/2012	3.12
2012.2	5/2/2012	3.11
2012.2	5/1/2012	3.16
2012.2	4/30/2012	3.12
2012.2	4/27/2012	3.12
2012.2	4/26/2012	3.13
2012.2	4/25/2012	3.15
2012.2	4/24/2012	3.12
2012.2	4/23/2012	3.08
2012.2	4/20/2012	3.12
2012.2	4/19/2012	3.12
2012.2	4/18/2012	3.13
2012.2	4/17/2012	3.15
2012.2	4/16/2012	3.12
2012.2	4/13/2012	3.14
2012.2	4/12/2012	3.22
2012.2	4/11/2012	3.18
2012.2	4/10/2012	3.13
2012.2	4/9/2012	3.18
2012.2	4/6/2012	3.21
2012.2	4/5/2012	3.32
2012.2	4/4/2012	3.37
2012.2	4/3/2012	3.41
2012.2	4/2/2012	3.35
2012.1	3/30/2012	3.35
2012.1	3/29/2012	3.27
2012.1	3/28/2012	3.31
2012.1	3/27/2012	3.29
2012.1	3/26/2012	3.33
2012.1	3/23/2012	3.31
2012.1	3/22/2012	3.37
2012.1	3/21/2012	3.38
2012.1	3/20/2012	3.46
2012.1	3/19/2012	3.48
2012.1	3/16/2012	3.41
2012.1	3/15/2012	3.41

2012.1	3/14/2012	3.43
2012.1	3/13/2012	3.26
2012.1	3/12/2012	3.17
2012.1	3/9/2012	3.19
2012.1	3/8/2012	3.18
2012.1	3/7/2012	3.12
2012.1	3/6/2012	3.08
2012.1	3/5/2012	3.13
2012.1	3/2/2012	3.11
2012.1	3/1/2012	3.15
2012.1	2/29/2012	3.08
2012.1	2/28/2012	3.07
2012.1	2/27/2012	3.04
2012.1	2/24/2012	3.10
2012.1	2/23/2012	3.13
2012.1	2/22/2012	3.15
2012.1	2/21/2012	3.20
2012.1	2/20/2012	3.16
2012.1	2/17/2012	3.16
2012.1	2/16/2012	3.14
2012.1	2/15/2012	3.09
2012.1	2/14/2012	3.06
2012.1	2/13/2012	3.14
2012.1	2/10/2012	3.11
2012.1	2/9/2012	3.20
2012.1	2/8/2012	3.14
2012.1	2/7/2012	3.14
2012.1	2/6/2012	3.08
2012.1	2/3/2012	3.13
2012.1	2/2/2012	3.01
2012.1	2/1/2012	3.01
2012.1	1/31/2012	2.94
2012.1	1/30/2012	2.99
2012.1	1/27/2012	3.07
2012.1	1/26/2012	3.10
2012.1	1/25/2012	3.13
2012.1	1/24/2012	3.15
2012.1	1/23/2012	3.15
2012.1	1/20/2012	3.10
2012.1	1/19/2012	3.05
2012.1	1/18/2012	2.96
2012.1	1/17/2012	2.89
2012.1	1/16/2012	2.91
2012.1	1/13/2012	2.91
2012.1	1/12/2012	2.97
2012.1	1/11/2012	2.96
2012.1	1/10/2012	3.04
2012.1	1/9/2012	3.02
2012.1	1/6/2012	3.02
2012.1	1/5/2012	3.06
2012.1	1/4/2012	3.03
2012.1	1/3/2012	2.98
2012.1	1/2/2012	2.89
2011.4	12/30/2011	2.89
2011.4	12/29/2011	2.90
2011.4	12/28/2011	2.91
2011.4	12/27/2011	3.04
2011.4	12/26/2011	3.05
2011.4	12/23/2011	3.05
2011.4	12/22/2011	2.99
2011.4	12/21/2011	3.00
2011.4	12/20/2011	2.93
2011.4	12/19/2011	2.79
2011.4	12/16/2011	2.86
2011.4	12/15/2011	2.92
2011.4	12/14/2011	2.91
2011.4	12/13/2011	2.98
2011.4	12/12/2011	3.06
2011.4	12/9/2011	3.10
2011.4	12/8/2011	3.00
2011.4	12/7/2011	3.04
2011.4	12/6/2011	3.09
2011.4	12/5/2011	3.02
2011.4	12/2/2011	3.03
2011.4	12/1/2011	3.12
2011.4	11/30/2011	3.06
2011.4	11/29/2011	2.96
2011.4	11/28/2011	2.93
2011.4	11/25/2011	2.92
2011.4	11/24/2011	2.82
2011.4	11/23/2011	2.82
2011.4	11/22/2011	2.91
2011.4	11/21/2011	2.96
2011.4	11/18/2011	2.99

2011.4	11/17/2011	2.98
2011.4	11/16/2011	3.05
2011.4	11/15/2011	3.10
2011.4	11/14/2011	3.09
2011.4	11/10/2011	3.12
2011.4	11/9/2011	3.03
2011.4	11/8/2011	3.13
2011.4	11/7/2011	3.05
2011.4	11/4/2011	3.09
2011.4	11/3/2011	3.10
2011.4	11/2/2011	3.03
2011.4	11/1/2011	2.99
2011.4	10/31/2011	3.16
2011.4	10/28/2011	3.36
2011.4	10/27/2011	3.45
2011.4	10/26/2011	3.22
2011.4	10/25/2011	3.13
2011.4	10/24/2011	3.27
2011.4	10/21/2011	3.26
2011.4	10/20/2011	3.19
2011.4	10/19/2011	3.17
2011.4	10/18/2011	3.17
2011.4	10/17/2011	3.13
2011.4	10/14/2011	3.22
2011.4	10/13/2011	3.15
2011.4	10/12/2011	3.19
2011.4	10/11/2011	3.11
2011.4	10/7/2011	3.02
2011.4	10/6/2011	2.96
2011.4	10/5/2011	2.87
2011.4	10/4/2011	2.77
2011.4	10/3/2011	2.76
2011.3	9/30/2011	2.90
2011.3	9/29/2011	3.03
2011.3	9/28/2011	3.10
2011.3	9/27/2011	3.08
2011.3	9/26/2011	2.99
2011.3	9/23/2011	2.89
2011.3	9/22/2011	2.78
2011.3	9/21/2011	3.03
2011.3	9/20/2011	3.20
2011.3	9/19/2011	3.22
2011.3	9/16/2011	3.34
2011.3	9/15/2011	3.36
2011.3	9/14/2011	3.32
2011.3	9/13/2011	3.32
2011.3	9/12/2011	3.24
2011.3	9/9/2011	3.26
2011.3	9/8/2011	3.32
2011.3	9/7/2011	3.36
2011.3	9/6/2011	3.26
2011.3	9/5/2011	3.32
2011.3	9/2/2011	3.32
2011.3	9/1/2011	3.51
2011.3	8/31/2011	3.60
2011.3	8/30/2011	3.53
2011.3	8/29/2011	3.63
2011.3	8/26/2011	3.54
2011.3	8/25/2011	3.60
2011.3	8/24/2011	3.63
2011.3	8/23/2011	3.47
2011.3	8/22/2011	3.42
2011.3	8/19/2011	3.39
2011.3	8/18/2011	3.45
2011.3	8/17/2011	3.57
2011.3	8/16/2011	3.67
2011.3	8/15/2011	3.75
2011.3	8/12/2011	3.72
2011.3	8/11/2011	3.82
2011.3	8/10/2011	3.54
2011.3	8/9/2011	3.56
2011.3	8/8/2011	3.68
2011.3	8/5/2011	3.82
2011.3	8/4/2011	3.70
2011.3	8/3/2011	3.89
2011.3	8/2/2011	3.93
2011.3	8/1/2011	4.07
2011.3	7/29/2011	4.12
2011.3	7/28/2011	4.26
2011.3	7/27/2011	4.29
2011.3	7/26/2011	4.28
2011.3	7/25/2011	4.31
2011.3	7/22/2011	4.26
2011.3	7/21/2011	4.31

2011.3	7/20/2011	4.25
2011.3	7/19/2011	4.19
2011.3	7/18/2011	4.29
2011.3	7/15/2011	4.26
2011.3	7/14/2011	4.25
2011.3	7/13/2011	4.17
2011.3	7/12/2011	4.19
2011.3	7/11/2011	4.20
2011.3	7/8/2011	4.27
2011.3	7/7/2011	4.37
2011.3	7/6/2011	4.35
2011.3	7/5/2011	4.39
2011.3	7/4/2011	4.40
2011.3	7/1/2011	4.40
2011.2	6/30/2011	4.38
2011.2	6/29/2011	4.39
2011.2	6/28/2011	4.33
2011.2	6/27/2011	4.28
2011.2	6/24/2011	4.17
2011.2	6/23/2011	4.17
2011.2	6/22/2011	4.22
2011.2	6/21/2011	4.21
2011.2	6/20/2011	4.19
2011.2	6/17/2011	4.19
2011.2	6/16/2011	4.16
2011.2	6/15/2011	4.19
2011.2	6/14/2011	4.30
2011.2	6/13/2011	4.20
2011.2	6/10/2011	4.18
2011.2	6/9/2011	4.22
2011.2	6/8/2011	4.20
2011.2	6/7/2011	4.27
2011.2	6/6/2011	4.25
2011.2	6/3/2011	4.22
2011.2	6/2/2011	4.25
2011.2	6/1/2011	4.15
2011.2	5/31/2011	4.22
2011.2	5/30/2011	4.24
2011.2	5/27/2011	4.24
2011.2	5/26/2011	4.23
2011.2	5/25/2011	4.28
2011.2	5/24/2011	4.26
2011.2	5/23/2011	4.27
2011.2	5/20/2011	4.30
2011.2	5/19/2011	4.30
2011.2	5/18/2011	4.29
2011.2	5/17/2011	4.23
2011.2	5/16/2011	4.28
2011.2	5/13/2011	4.32
2011.2	5/12/2011	4.37
2011.2	5/11/2011	4.31
2011.2	5/10/2011	4.34
2011.2	5/9/2011	4.30
2011.2	5/6/2011	4.29
2011.2	5/5/2011	4.26
2011.2	5/4/2011	4.33
2011.2	5/3/2011	4.36
2011.2	5/2/2011	4.38
2011.2	4/29/2011	4.40
2011.2	4/28/2011	4.42
2011.2	4/27/2011	4.45
2011.2	4/26/2011	4.39
2011.2	4/25/2011	4.46
2011.2	4/22/2011	4.47
2011.2	4/21/2011	4.47
2011.2	4/20/2011	4.47
2011.2	4/19/2011	4.43
2011.2	4/18/2011	4.45
2011.2	4/15/2011	4.47
2011.2	4/14/2011	4.53
2011.2	4/13/2011	4.55
2011.2	4/12/2011	4.58
2011.2	4/11/2011	4.64
2011.2	4/8/2011	4.63
2011.2	4/7/2011	4.63
2011.2	4/6/2011	4.58
2011.2	4/5/2011	4.51
2011.2	4/4/2011	4.49
2011.2	4/1/2011	4.48
2011.1	3/31/2011	4.51
2011.1	3/30/2011	4.52
2011.1	3/29/2011	4.54
2011.1	3/28/2011	4.51
2011.1	3/25/2011	4.51

2011.1	3/24/2011	4.48
2011.1	3/23/2011	4.44
2011.1	3/22/2011	4.44
2011.1	3/21/2011	4.45
2011.1	3/18/2011	4.43
2011.1	3/17/2011	4.42
2011.1	3/16/2011	4.38
2011.1	3/15/2011	4.47
2011.1	3/14/2011	4.52
2011.1	3/11/2011	4.54
2011.1	3/10/2011	4.53
2011.1	3/9/2011	4.60
2011.1	3/8/2011	4.66
2011.1	3/7/2011	4.61
2011.1	3/4/2011	4.60
2011.1	3/3/2011	4.64
2011.1	3/2/2011	4.54
2011.1	3/1/2011	4.48
2011.1	2/28/2011	4.49
2011.1	2/25/2011	4.51
2011.1	2/24/2011	4.54
2011.1	2/23/2011	4.59
2011.1	2/22/2011	4.60
2011.1	2/21/2011	4.70
2011.1	2/18/2011	4.70
2011.1	2/17/2011	4.66
2011.1	2/16/2011	4.67
2011.1	2/15/2011	4.66
2011.1	2/14/2011	4.67
2011.1	2/11/2011	4.71
2011.1	2/10/2011	4.75
2011.1	2/9/2011	4.71
2011.1	2/8/2011	4.76
2011.1	2/7/2011	4.71
2011.1	2/4/2011	4.73
2011.1	2/3/2011	4.67
2011.1	2/2/2011	4.64
2011.1	2/1/2011	4.62
2011.1	1/31/2011	4.58
2011.1	1/28/2011	4.53
2011.1	1/27/2011	4.57
2011.1	1/26/2011	4.59
2011.1	1/25/2011	4.48
2011.1	1/24/2011	4.55
2011.1	1/21/2011	4.57
2011.1	1/20/2011	4.60
2011.1	1/19/2011	4.53
2011.1	1/18/2011	4.56
2011.1	1/17/2011	4.53
2011.1	1/14/2011	4.53
2011.1	1/13/2011	4.50
2011.1	1/12/2011	4.52
2011.1	1/11/2011	4.49
2011.1	1/10/2011	4.47
2011.1	1/7/2011	4.48
2011.1	1/6/2011	4.53
2011.1	1/5/2011	4.55
2011.1	1/4/2011	4.44
2011.1	1/3/2011	4.39
2010.4	12/31/2010	4.34
2010.4	12/30/2010	4.43
2010.4	12/29/2010	4.41
2010.4	12/28/2010	4.53
2010.4	12/27/2010	4.42
2010.4	12/24/2010	4.47
2010.4	12/23/2010	4.47
2010.4	12/22/2010	4.45
2010.4	12/21/2010	4.44
2010.4	12/20/2010	4.44
2010.4	12/17/2010	4.41
2010.4	12/16/2010	4.57
2010.4	12/15/2010	4.59
2010.4	12/14/2010	4.54
2010.4	12/13/2010	4.39
2010.4	12/10/2010	4.43
2010.4	12/9/2010	4.41
2010.4	12/8/2010	4.45
2010.4	12/7/2010	4.39
2010.4	12/6/2010	4.25
2010.4	12/3/2010	4.32
2010.4	12/2/2010	4.27
2010.4	12/1/2010	4.24
2010.4	11/30/2010	4.12
2010.4	11/29/2010	4.16

2010.4	11/26/2010	4.21
2010.4	11/25/2010	4.29
2010.4	11/24/2010	4.29
2010.4	11/23/2010	4.18
2010.4	11/22/2010	4.20
2010.4	11/19/2010	4.25
2010.4	11/18/2010	4.29
2010.4	11/17/2010	4.31
2010.4	11/16/2010	4.26
2010.4	11/15/2010	4.38
2010.4	11/12/2010	4.26
2010.4	11/11/2010	4.25
2010.4	11/10/2010	4.25
2010.4	11/9/2010	4.25
2010.4	11/8/2010	4.12
2010.4	11/5/2010	4.12
2010.4	11/4/2010	4.04
2010.4	11/3/2010	4.09
2010.4	11/2/2010	3.93
2010.4	11/1/2010	4.01
2010.4	10/29/2010	3.99
2010.4	10/28/2010	4.05
2010.4	10/27/2010	4.06
2010.4	10/26/2010	4.00
2010.4	10/25/2010	3.91
2010.4	10/22/2010	3.94
2010.4	10/21/2010	3.95
2010.4	10/20/2010	3.89
2010.4	10/19/2010	3.90
2010.4	10/18/2010	3.93
2010.4	10/15/2010	3.98
2010.4	10/14/2010	3.91
2010.4	10/13/2010	3.84
2010.4	10/12/2010	3.80
2010.4	10/8/2010	3.75
2010.4	10/7/2010	3.72
2010.4	10/6/2010	3.67
2010.4	10/5/2010	3.74
2010.4	10/4/2010	3.71
2010.4	10/1/2010	3.71
2010.3	9/30/2010	3.69
2010.3	9/29/2010	3.69
2010.3	9/28/2010	3.66
2010.3	9/27/2010	3.70
2010.3	9/24/2010	3.79
2010.3	9/23/2010	3.73
2010.3	9/22/2010	3.74
2010.3	9/21/2010	3.79
2010.3	9/20/2010	3.87
2010.3	9/17/2010	3.90
2010.3	9/16/2010	3.92
2010.3	9/15/2010	3.87
2010.3	9/14/2010	3.79
2010.3	9/13/2010	3.83
2010.3	9/10/2010	3.88
2010.3	9/9/2010	3.84
2010.3	9/8/2010	3.72
2010.3	9/7/2010	3.67
2010.3	9/6/2010	3.79
2010.3	9/3/2010	3.79
2010.3	9/2/2010	3.72
2010.3	9/1/2010	3.65
2010.3	8/31/2010	3.52
2010.3	8/30/2010	3.60
2010.3	8/27/2010	3.69
2010.3	8/26/2010	3.53
2010.3	8/25/2010	3.59
2010.3	8/24/2010	3.57
2010.3	8/23/2010	3.65
2010.3	8/20/2010	3.67
2010.3	8/19/2010	3.66
2010.3	8/18/2010	3.73
2010.3	8/17/2010	3.77
2010.3	8/16/2010	3.72
2010.3	8/13/2010	3.87
2010.3	8/12/2010	3.94
2010.3	8/11/2010	3.93
2010.3	8/10/2010	4.00
2010.3	8/9/2010	4.01
2010.3	8/6/2010	4.00
2010.3	8/5/2010	4.05
2010.3	8/4/2010	4.07
2010.3	8/3/2010	4.04
2010.3	8/2/2010	4.06

2010.3	7/30/2010	3.98
2010.3	7/29/2010	4.08
2010.3	7/28/2010	4.07
2010.3	7/27/2010	4.08
2010.3	7/26/2010	4.03
2010.3	7/23/2010	4.01
2010.3	7/22/2010	3.95
2010.3	7/21/2010	3.89
2010.3	7/20/2010	3.99
2010.3	7/19/2010	3.99
2010.3	7/16/2010	3.95
2010.3	7/15/2010	3.97
2010.3	7/14/2010	4.03
2010.3	7/13/2010	4.10
2010.3	7/12/2010	4.05
2010.3	7/9/2010	4.04
2010.3	7/8/2010	4.00
2010.3	7/7/2010	3.96
2010.3	7/6/2010	3.89
2010.3	7/5/2010	3.94
2010.3	7/2/2010	3.94
2010.3	7/1/2010	3.88
2010.2	6/30/2010	3.91
2010.2	6/29/2010	3.94
2010.2	6/28/2010	4.01
2010.2	6/25/2010	4.07
2010.2	6/24/2010	4.09
2010.2	6/23/2010	4.05
2010.2	6/22/2010	4.10
2010.2	6/21/2010	4.17
2010.2	6/18/2010	4.15
2010.2	6/17/2010	4.13
2010.2	6/16/2010	4.18
2010.2	6/15/2010	4.23
2010.2	6/14/2010	4.20
2010.2	6/11/2010	4.15
2010.2	6/10/2010	4.25
2010.2	6/9/2010	4.12
2010.2	6/8/2010	4.10
2010.2	6/7/2010	4.11
2010.2	6/4/2010	4.13
2010.2	6/3/2010	4.29
2010.2	6/2/2010	4.24
2010.2	6/1/2010	4.19
2010.2	5/31/2010	4.22
2010.2	5/28/2010	4.22
2010.2	5/27/2010	4.24
2010.2	5/26/2010	4.11
2010.2	5/25/2010	4.07
2010.2	5/24/2010	4.12
2010.2	5/21/2010	4.07
2010.2	5/20/2010	4.13
2010.2	5/19/2010	4.24
2010.2	5/18/2010	4.26
2010.2	5/17/2010	4.35
2010.2	5/14/2010	4.32
2010.2	5/13/2010	4.47
2010.2	5/12/2010	4.47
2010.2	5/11/2010	4.42
2010.2	5/10/2010	4.41
2010.2	5/7/2010	4.28
2010.2	5/6/2010	4.19
2010.2	5/5/2010	4.39
2010.2	5/4/2010	4.43
2010.2	5/3/2010	4.53
2010.2	4/30/2010	4.53
2010.2	4/29/2010	4.60
2010.2	4/28/2010	4.63
2010.2	4/27/2010	4.56
2010.2	4/26/2010	4.67
2010.2	4/23/2010	4.67
2010.2	4/22/2010	4.65
2010.2	4/21/2010	4.61
2010.2	4/20/2010	4.67
2010.2	4/19/2010	4.70
2010.2	4/16/2010	4.67
2010.2	4/15/2010	4.72
2010.2	4/14/2010	4.72
2010.2	4/13/2010	4.68
2010.2	4/12/2010	4.70
2010.2	4/9/2010	4.74
2010.2	4/8/2010	4.75
2010.2	4/7/2010	4.74
2010.2	4/6/2010	4.84

2010.2	4/5/2010	4.85
2010.2	4/2/2010	4.81
2010.2	4/1/2010	4.74
2010.1	3/31/2010	4.72
2010.1	3/30/2010	4.75
2010.1	3/29/2010	4.76
2010.1	3/26/2010	4.75
2010.1	3/25/2010	4.77
2010.1	3/24/2010	4.72
2010.1	3/23/2010	4.60
2010.1	3/22/2010	4.57
2010.1	3/19/2010	4.58
2010.1	3/18/2010	4.59
2010.1	3/17/2010	4.56
2010.1	3/16/2010	4.59
2010.1	3/15/2010	4.63
2010.1	3/12/2010	4.62
2010.1	3/11/2010	4.66
2010.1	3/10/2010	4.69
2010.1	3/9/2010	4.68
2010.1	3/8/2010	4.68
2010.1	3/5/2010	4.64
2010.1	3/4/2010	4.56
2010.1	3/3/2010	4.58
2010.1	3/2/2010	4.57
2010.1	3/1/2010	4.56
2010.1	2/26/2010	4.55
2010.1	2/25/2010	4.58
2010.1	2/24/2010	4.63
2010.1	2/23/2010	4.63
2010.1	2/22/2010	4.73
2010.1	2/19/2010	4.71
2010.1	2/18/2010	4.74
2010.1	2/17/2010	4.70
2010.1	2/16/2010	4.63
2010.1	2/15/2010	4.66
2010.1	2/12/2010	4.66
2010.1	2/11/2010	4.69
2010.1	2/10/2010	4.65
2010.1	2/9/2010	4.58
2010.1	2/8/2010	4.52
2010.1	2/5/2010	4.51
2010.1	2/4/2010	4.53
2010.1	2/3/2010	4.62
2010.1	2/2/2010	4.55
2010.1	2/1/2010	4.56
2010.1	1/29/2010	4.51
2010.1	1/28/2010	4.57
2010.1	1/27/2010	4.55
2010.1	1/26/2010	4.56
2010.1	1/25/2010	4.55
2010.1	1/22/2010	4.50
2010.1	1/21/2010	4.50
2010.1	1/20/2010	4.54
2010.1	1/19/2010	4.60
2010.1	1/18/2010	4.58
2010.1	1/15/2010	4.58
2010.1	1/14/2010	4.63
2010.1	1/13/2010	4.71
2010.1	1/12/2010	4.62
2010.1	1/11/2010	4.74
2010.1	1/8/2010	4.70
2010.1	1/7/2010	4.69
2010.1	1/6/2010	4.70
2010.1	1/5/2010	4.59
2010.1	1/4/2010	4.65
2010.1	1/1/2010	4.63
2009.4	12/31/2009	4.63
2009.4	12/30/2009	4.61
2009.4	12/29/2009	4.64
2009.4	12/28/2009	4.69
2009.4	12/25/2009	4.68
2009.4	12/24/2009	4.68
2009.4	12/23/2009	4.61
2009.4	12/22/2009	4.60
2009.4	12/21/2009	4.56
2009.4	12/18/2009	4.46
2009.4	12/17/2009	4.42
2009.4	12/16/2009	4.52
2009.4	12/15/2009	4.52
2009.4	12/14/2009	4.48
2009.4	12/11/2009	4.49
2009.4	12/10/2009	4.50
2009.4	12/9/2009	4.41

2009.4	12/8/2009	4.39
2009.4	12/7/2009	4.40
2009.4	12/4/2009	4.40
2009.4	12/3/2009	4.33
2009.4	12/2/2009	4.26
2009.4	12/1/2009	4.26
2009.4	11/30/2009	4.20
2009.4	11/27/2009	4.21
2009.4	11/26/2009	4.23
2009.4	11/25/2009	4.23
2009.4	11/24/2009	4.25
2009.4	11/23/2009	4.29
2009.4	11/20/2009	4.30
2009.4	11/19/2009	4.29
2009.4	11/18/2009	4.29
2009.4	11/17/2009	4.26
2009.4	11/16/2009	4.26
2009.4	11/13/2009	4.36
2009.4	11/12/2009	4.41
2009.4	11/10/2009	4.41
2009.4	11/9/2009	4.40
2009.4	11/6/2009	4.40
2009.4	11/5/2009	4.41
2009.4	11/4/2009	4.41
2009.4	11/3/2009	4.34
2009.4	11/2/2009	4.26
2009.4	10/30/2009	4.23
2009.4	10/29/2009	4.35
2009.4	10/28/2009	4.25
2009.4	10/27/2009	4.29
2009.4	10/26/2009	4.37
2009.4	10/23/2009	4.29
2009.4	10/22/2009	4.24
2009.4	10/21/2009	4.22
2009.4	10/20/2009	4.16
2009.4	10/19/2009	4.21
2009.4	10/16/2009	4.24
2009.4	10/15/2009	4.31
2009.4	10/14/2009	4.28
2009.4	10/13/2009	4.16
2009.4	10/9/2009	4.22
2009.4	10/8/2009	4.09
2009.4	10/7/2009	3.99
2009.4	10/6/2009	4.07
2009.4	10/5/2009	4.01
2009.4	10/2/2009	4.01
2009.4	10/1/2009	3.97
2009.3	9/30/2009	4.03
2009.3	9/29/2009	4.03
2009.3	9/28/2009	4.04
2009.3	9/25/2009	4.10
2009.3	9/24/2009	4.17
2009.3	9/23/2009	4.21
2009.3	9/22/2009	4.20
2009.3	9/21/2009	4.23
2009.3	9/18/2009	4.24
2009.3	9/17/2009	4.19
2009.3	9/16/2009	4.26
2009.3	9/15/2009	4.27
2009.3	9/14/2009	4.22
2009.3	9/11/2009	4.18
2009.3	9/10/2009	4.19
2009.3	9/9/2009	4.33
2009.3	9/8/2009	4.31
2009.3	9/7/2009	4.27
2009.3	9/4/2009	4.27
2009.3	9/3/2009	4.15
2009.3	9/2/2009	4.09
2009.3	9/1/2009	4.19
2009.3	8/31/2009	4.18
2009.3	8/28/2009	4.21
2009.3	8/27/2009	4.23
2009.3	8/26/2009	4.20
2009.3	8/25/2009	4.22
2009.3	8/24/2009	4.27
2009.3	8/21/2009	4.36
2009.3	8/20/2009	4.24
2009.3	8/19/2009	4.28
2009.3	8/18/2009	4.35
2009.3	8/17/2009	4.33
2009.3	8/14/2009	4.41
2009.3	8/13/2009	4.44
2009.3	8/12/2009	4.53
2009.3	8/11/2009	4.44

2009.3	8/10/2009	4.52
2009.3	8/7/2009	4.61
2009.3	8/6/2009	4.53
2009.3	8/5/2009	4.57
2009.3	8/4/2009	4.45
2009.3	8/3/2009	4.42
2009.3	7/31/2009	4.31
2009.3	7/30/2009	4.44
2009.3	7/29/2009	4.50
2009.3	7/28/2009	4.56
2009.3	7/27/2009	4.62
2009.3	7/24/2009	4.55
2009.3	7/23/2009	4.58
2009.3	7/22/2009	4.45
2009.3	7/21/2009	4.38
2009.3	7/20/2009	4.47
2009.3	7/17/2009	4.53
2009.3	7/16/2009	4.45
2009.3	7/15/2009	4.48
2009.3	7/14/2009	4.38
2009.3	7/13/2009	4.25
2009.3	7/10/2009	4.20
2009.3	7/9/2009	4.31
2009.3	7/8/2009	4.17
2009.3	7/7/2009	4.31
2009.3	7/6/2009	4.35
2009.3	7/3/2009	4.32
2009.3	7/2/2009	4.32
2009.3	7/1/2009	4.34
2009.2	6/30/2009	4.32
2009.2	6/29/2009	4.31
2009.2	6/26/2009	4.30
2009.2	6/25/2009	4.33
2009.2	6/24/2009	4.44
2009.2	6/23/2009	4.37
2009.2	6/22/2009	4.45
2009.2	6/19/2009	4.52
2009.2	6/18/2009	4.63
2009.2	6/17/2009	4.50
2009.2	6/16/2009	4.48
2009.2	6/15/2009	4.61
2009.2	6/12/2009	4.65
2009.2	6/11/2009	4.69
2009.2	6/10/2009	4.76
2009.2	6/9/2009	4.64
2009.2	6/8/2009	4.65
2009.2	6/5/2009	4.63
2009.2	6/4/2009	4.58
2009.2	6/3/2009	4.45
2009.2	6/2/2009	4.50
2009.2	6/1/2009	4.55
2009.2	5/29/2009	4.34
2009.2	5/28/2009	4.54
2009.2	5/27/2009	4.59
2009.2	5/26/2009	4.45
2009.2	5/25/2009	4.38
2009.2	5/22/2009	4.38
2009.2	5/21/2009	4.30
2009.2	5/20/2009	4.14
2009.2	5/19/2009	4.21
2009.2	5/18/2009	4.18
2009.2	5/15/2009	4.09
2009.2	5/14/2009	4.06
2009.2	5/13/2009	4.09
2009.2	5/12/2009	4.16
2009.2	5/11/2009	4.18
2009.2	5/8/2009	4.28
2009.2	5/7/2009	4.25
2009.2	5/6/2009	4.09
2009.2	5/5/2009	4.06
2009.2	5/4/2009	4.06
2009.2	5/1/2009	4.09
2009.2	4/30/2009	4.05
2009.2	4/29/2009	4.01
2009.2	4/28/2009	3.97
2009.2	4/27/2009	3.84
2009.2	4/24/2009	3.89
2009.2	4/23/2009	3.80
2009.2	4/22/2009	3.82
2009.2	4/21/2009	3.74
2009.2	4/20/2009	3.69
2009.2	4/17/2009	3.79
2009.2	4/16/2009	3.72
2009.2	4/15/2009	3.66

2009.2	4/14/2009	3.64
2009.2	4/13/2009	3.69
2009.2	4/10/2009	3.76
2009.2	4/9/2009	3.76
2009.2	4/8/2009	3.66
2009.2	4/7/2009	3.72
2009.2	4/6/2009	3.73
2009.2	4/3/2009	3.70
2009.2	4/2/2009	3.57
2009.2	4/1/2009	3.51
2009.1	3/31/2009	3.56
2009.1	3/30/2009	3.60
2009.1	3/27/2009	3.62
2009.1	3/26/2009	3.66
2009.1	3/25/2009	3.73
2009.1	3/24/2009	3.60
2009.1	3/23/2009	3.69
2009.1	3/20/2009	3.65
2009.1	3/19/2009	3.62
2009.1	3/18/2009	3.57
2009.1	3/17/2009	3.83
2009.1	3/16/2009	3.76
2009.1	3/13/2009	3.66
2009.1	3/12/2009	3.63
2009.1	3/11/2009	3.67
2009.1	3/10/2009	3.70
2009.1	3/9/2009	3.59
2009.1	3/6/2009	3.50
2009.1	3/5/2009	3.51
2009.1	3/4/2009	3.69
2009.1	3/3/2009	3.67
2009.1	3/2/2009	3.64
2009.1	2/27/2009	3.71
2009.1	2/26/2009	3.66
2009.1	2/25/2009	3.59
2009.1	2/24/2009	3.49
2009.1	2/23/2009	3.53
2009.1	2/20/2009	3.56
2009.1	2/19/2009	3.68
2009.1	2/18/2009	3.54
2009.1	2/17/2009	3.47
2009.1	2/16/2009	3.68
2009.1	2/13/2009	3.68
2009.1	2/12/2009	3.47
2009.1	2/11/2009	3.45
2009.1	2/10/2009	3.54
2009.1	2/9/2009	3.69
2009.1	2/6/2009	3.70
2009.1	2/5/2009	3.63
2009.1	2/4/2009	3.65
2009.1	2/3/2009	3.64
2009.1	2/2/2009	3.47
2009.1	1/30/2009	3.58
2009.1	1/29/2009	3.57
2009.1	1/28/2009	3.44
2009.1	1/27/2009	3.26
2009.1	1/26/2009	3.39
2009.1	1/23/2009	3.32
2009.1	1/22/2009	3.25
2009.1	1/21/2009	3.15
2009.1	1/20/2009	2.97
2009.1	1/19/2009	2.89
2009.1	1/16/2009	2.89
2009.1	1/15/2009	2.86
2009.1	1/14/2009	2.89
2009.1	1/13/2009	3.00
2009.1	1/12/2009	2.99
2009.1	1/9/2009	3.04
2009.1	1/8/2009	3.04
2009.1	1/7/2009	3.05
2009.1	1/6/2009	3.04
2009.1	1/5/2009	3.00
2009.1	1/2/2009	2.83
2009.1	1/1/2009	2.69
2008.4	12/31/2008	2.69
2008.4	12/30/2008	2.58
2008.4	12/29/2008	2.63
2008.4	12/26/2008	2.61
2008.4	12/25/2008	2.63
2008.4	12/24/2008	2.63
2008.4	12/23/2008	2.63
2008.4	12/22/2008	2.60
2008.4	12/19/2008	2.55
2008.4	12/18/2008	2.53

2008.4	12/17/2008	2.66
2008.4	12/16/2008	2.86
2008.4	12/15/2008	2.98
2008.4	12/12/2008	3.07
2008.4	12/11/2008	3.07
2008.4	12/10/2008	3.09
2008.4	12/9/2008	3.06
2008.4	12/8/2008	3.16
2008.4	12/5/2008	3.11
2008.4	12/4/2008	3.06
2008.4	12/3/2008	3.17
2008.4	12/2/2008	3.18
2008.4	12/1/2008	3.22
2008.4	11/28/2008	3.45
2008.4	11/27/2008	3.54
2008.4	11/26/2008	3.54
2008.4	11/25/2008	3.63
2008.4	11/24/2008	3.78
2008.4	11/21/2008	3.70
2008.4	11/20/2008	3.64
2008.4	11/19/2008	3.96
2008.4	11/18/2008	4.14
2008.4	11/17/2008	4.20
2008.4	11/14/2008	4.22
2008.4	11/13/2008	4.34
2008.4	11/12/2008	4.17
2008.4	11/10/2008	4.21
2008.4	11/7/2008	4.25
2008.4	11/6/2008	4.19
2008.4	11/5/2008	4.13
2008.4	11/4/2008	4.20
2008.4	11/3/2008	4.33
2008.4	10/31/2008	4.35
2008.4	10/30/2008	4.30
2008.4	10/29/2008	4.26
2008.4	10/28/2008	4.19
2008.4	10/27/2008	4.12
2008.4	10/24/2008	4.11
2008.4	10/23/2008	3.99
2008.4	10/22/2008	4.07
2008.4	10/21/2008	4.20
2008.4	10/20/2008	4.26
2008.4	10/17/2008	4.32
2008.4	10/16/2008	4.25
2008.4	10/15/2008	4.25
2008.4	10/14/2008	4.27
2008.4	10/10/2008	4.15
2008.4	10/9/2008	4.14
2008.4	10/8/2008	4.09
2008.4	10/7/2008	4.01
2008.4	10/6/2008	3.99
2008.4	10/3/2008	4.11
2008.4	10/2/2008	4.16
2008.4	10/1/2008	4.22
2008.3	9/30/2008	4.31
2008.3	9/29/2008	4.13
2008.3	9/26/2008	4.36
2008.3	9/25/2008	4.40
2008.3	9/24/2008	4.40
2008.3	9/23/2008	4.43
2008.3	9/22/2008	4.41
2008.3	9/19/2008	4.36
2008.3	9/18/2008	4.14
2008.3	9/17/2008	4.08
2008.3	9/16/2008	4.08
2008.3	9/15/2008	4.12
2008.3	9/12/2008	4.32
2008.3	9/11/2008	4.20
2008.3	9/10/2008	4.23
2008.3	9/9/2008	4.20
2008.3	9/8/2008	4.26
2008.3	9/5/2008	4.27
2008.3	9/4/2008	4.27
2008.3	9/3/2008	4.32
2008.3	9/2/2008	4.36
2008.3	9/1/2008	4.43
2008.3	8/29/2008	4.43
2008.3	8/28/2008	4.38
2008.3	8/27/2008	4.38
2008.3	8/26/2008	4.40
2008.3	8/25/2008	4.40
2008.3	8/22/2008	4.46
2008.3	8/21/2008	4.46
2008.3	8/20/2008	4.43

2008.3	8/19/2008	4.47
2008.3	8/18/2008	4.44
2008.3	8/15/2008	4.47
2008.3	8/14/2008	4.52
2008.3	8/13/2008	4.57
2008.3	8/12/2008	4.55
2008.3	8/11/2008	4.61
2008.3	8/8/2008	4.55
2008.3	8/7/2008	4.56
2008.3	8/6/2008	4.68
2008.3	8/5/2008	4.63
2008.3	8/4/2008	4.58
2008.3	8/1/2008	4.57
2008.3	7/31/2008	4.59
2008.3	7/30/2008	4.64
2008.3	7/29/2008	4.64
2008.3	7/28/2008	4.63
2008.3	7/25/2008	4.69
2008.3	7/24/2008	4.60
2008.3	7/23/2008	4.69
2008.3	7/22/2008	4.67
2008.3	7/21/2008	4.64
2008.3	7/18/2008	4.66
2008.3	7/17/2008	4.65
2008.3	7/16/2008	4.59
2008.3	7/15/2008	4.48
2008.3	7/14/2008	4.47
2008.3	7/11/2008	4.52
2008.3	7/10/2008	4.42
2008.3	7/9/2008	4.42
2008.3	7/8/2008	4.46
2008.3	7/7/2008	4.51
2008.3	7/4/2008	4.53
2008.3	7/3/2008	4.53
2008.3	7/2/2008	4.51
2008.3	7/1/2008	4.55
2008.2	6/30/2008	4.53
2008.2	6/27/2008	4.53
2008.2	6/26/2008	4.62
2008.2	6/25/2008	4.65
2008.2	6/24/2008	4.65
2008.2	6/23/2008	4.71
2008.2	6/20/2008	4.71
2008.2	6/19/2008	4.76
2008.2	6/18/2008	4.72
2008.2	6/17/2008	4.78
2008.2	6/16/2008	4.77
2008.2	6/13/2008	4.79
2008.2	6/12/2008	4.77
2008.2	6/11/2008	4.72
2008.2	6/10/2008	4.70
2008.2	6/9/2008	4.64
2008.2	6/6/2008	4.65
2008.2	6/5/2008	4.75
2008.2	6/4/2008	4.71
2008.2	6/3/2008	4.63
2008.2	6/2/2008	4.68
2008.2	5/30/2008	4.72
2008.2	5/29/2008	4.76
2008.2	5/28/2008	4.71
2008.2	5/27/2008	4.65
2008.2	5/26/2008	4.57
2008.2	5/23/2008	4.57
2008.2	5/22/2008	4.63
2008.2	5/21/2008	4.55
2008.2	5/20/2008	4.53
2008.2	5/19/2008	4.56
2008.2	5/16/2008	4.58
2008.2	5/15/2008	4.56
2008.2	5/14/2008	4.63
2008.2	5/13/2008	4.62
2008.2	5/12/2008	4.53
2008.2	5/9/2008	4.53
2008.2	5/8/2008	4.50
2008.2	5/7/2008	4.61
2008.2	5/6/2008	4.64
2008.2	5/5/2008	4.58
2008.2	5/2/2008	4.57
2008.2	5/1/2008	4.49
2008.2	4/30/2008	4.49
2008.2	4/29/2008	4.55
2008.2	4/28/2008	4.57
2008.2	4/25/2008	4.61
2008.2	4/24/2008	4.56

2008.2	4/23/2008	4.49
2008.2	4/22/2008	4.46
2008.2	4/21/2008	4.48
2008.2	4/18/2008	4.51
2008.2	4/17/2008	4.54
2008.2	4/16/2008	4.54
2008.2	4/15/2008	4.42
2008.2	4/14/2008	4.35
2008.2	4/11/2008	4.30
2008.2	4/10/2008	4.34
2008.2	4/9/2008	4.31
2008.2	4/8/2008	4.37
2008.2	4/7/2008	4.36
2008.2	4/4/2008	4.32
2008.2	4/3/2008	4.40
2008.2	4/2/2008	4.38
2008.2	4/1/2008	4.40
2008.1	3/31/2008	4.30
2008.1	3/28/2008	4.33
2008.1	3/27/2008	4.38
2008.1	3/26/2008	4.33
2008.1	3/25/2008	4.30
2008.1	3/24/2008	4.33
2008.1	3/21/2008	4.17
2008.1	3/20/2008	4.17
2008.1	3/19/2008	4.22
2008.1	3/18/2008	4.35
2008.1	3/17/2008	4.29
2008.1	3/14/2008	4.35
2008.1	3/13/2008	4.47
2008.1	3/12/2008	4.40
2008.1	3/11/2008	4.53
2008.1	3/10/2008	4.45
2008.1	3/7/2008	4.55
2008.1	3/6/2008	4.57
2008.1	3/5/2008	4.60
2008.1	3/4/2008	4.52
2008.1	3/3/2008	4.42
2008.1	2/29/2008	4.41
2008.1	2/28/2008	4.55
2008.1	2/27/2008	4.65
2008.1	2/26/2008	4.66
2008.1	2/25/2008	4.67
2008.1	2/22/2008	4.58
2008.1	2/21/2008	4.54
2008.1	2/20/2008	4.65
2008.1	2/19/2008	4.66
2008.1	2/18/2008	4.58
2008.1	2/15/2008	4.58
2008.1	2/14/2008	4.67
2008.1	2/13/2008	4.52
2008.1	2/12/2008	4.46
2008.1	2/11/2008	4.41
2008.1	2/8/2008	4.43
2008.1	2/7/2008	4.51
2008.1	2/6/2008	4.37
2008.1	2/5/2008	4.33
2008.1	2/4/2008	4.37
2008.1	2/1/2008	4.32
2008.1	1/31/2008	4.35
2008.1	1/30/2008	4.44
2008.1	1/29/2008	4.34
2008.1	1/28/2008	4.29
2008.1	1/25/2008	4.28
2008.1	1/24/2008	4.36
2008.1	1/23/2008	4.23
2008.1	1/22/2008	4.23
2008.1	1/21/2008	4.28
2008.1	1/18/2008	4.28
2008.1	1/17/2008	4.25
2008.1	1/16/2008	4.32
2008.1	1/15/2008	4.28
2008.1	1/14/2008	4.37
2008.1	1/11/2008	4.39
2008.1	1/10/2008	4.44
2008.1	1/9/2008	4.32
2008.1	1/8/2008	4.35
2008.1	1/7/2008	4.34
2008.1	1/4/2008	4.36
2008.1	1/3/2008	4.37
2008.1	1/2/2008	4.35
2008.1	1/1/2008	4.45
2007.4	12/31/2007	4.45
2007.4	12/28/2007	4.51

2007.4	12/27/2007	4.61
2007.4	12/26/2007	4.68
2007.4	12/25/2007	4.62
2007.4	12/24/2007	4.62
2007.4	12/21/2007	4.58
2007.4	12/20/2007	4.46
2007.4	12/19/2007	4.47
2007.4	12/18/2007	4.55
2007.4	12/17/2007	4.62
2007.4	12/14/2007	4.66
2007.4	12/13/2007	4.61
2007.4	12/12/2007	4.51
2007.4	12/11/2007	4.47
2007.4	12/10/2007	4.60
2007.4	12/7/2007	4.58
2007.4	12/6/2007	4.49
2007.4	12/5/2007	4.39
2007.4	12/4/2007	4.34
2007.4	12/3/2007	4.34
2007.4	11/30/2007	4.40
2007.4	11/29/2007	4.35
2007.4	11/28/2007	4.41
2007.4	11/27/2007	4.36
2007.4	11/26/2007	4.26
2007.4	11/23/2007	4.43
2007.4	11/22/2007	4.46
2007.4	11/21/2007	4.46
2007.4	11/20/2007	4.49
2007.4	11/19/2007	4.47
2007.4	11/16/2007	4.52
2007.4	11/15/2007	4.54
2007.4	11/14/2007	4.61
2007.4	11/13/2007	4.61
2007.4	11/9/2007	4.61
2007.4	11/8/2007	4.67
2007.4	11/7/2007	4.67
2007.4	11/6/2007	4.66
2007.4	11/5/2007	4.63
2007.4	11/2/2007	4.61
2007.4	11/1/2007	4.64
2007.4	10/31/2007	4.74
2007.4	10/30/2007	4.68
2007.4	10/29/2007	4.66
2007.4	10/26/2007	4.68
2007.4	10/25/2007	4.66
2007.4	10/24/2007	4.64
2007.4	10/23/2007	4.69
2007.4	10/22/2007	4.68
2007.4	10/19/2007	4.68
2007.4	10/18/2007	4.78
2007.4	10/17/2007	4.82
2007.4	10/16/2007	4.90
2007.4	10/15/2007	4.91
2007.4	10/12/2007	4.91
2007.4	10/11/2007	4.87
2007.4	10/10/2007	4.86
2007.4	10/9/2007	4.87
2007.4	10/8/2007	4.87
2007.4	10/5/2007	4.87
2007.4	10/4/2007	4.77
2007.4	10/3/2007	4.79
2007.4	10/2/2007	4.77
2007.4	10/1/2007	4.79
2007.3	9/28/2007	4.83
2007.3	9/27/2007	4.84
2007.3	9/26/2007	4.90
2007.3	9/25/2007	4.89
2007.3	9/24/2007	4.88
2007.3	9/21/2007	4.89
2007.3	9/20/2007	4.96
2007.3	9/19/2007	4.83
2007.3	9/18/2007	4.77
2007.3	9/17/2007	4.72
2007.3	9/14/2007	4.72
2007.3	9/13/2007	4.75
2007.3	9/12/2007	4.68
2007.3	9/11/2007	4.65
2007.3	9/10/2007	4.65
2007.3	9/7/2007	4.70
2007.3	9/6/2007	4.79
2007.3	9/5/2007	4.78
2007.3	9/4/2007	4.84
2007.3	9/3/2007	4.83
2007.3	8/31/2007	4.83

2007.3	8/30/2007	4.83
2007.3	8/29/2007	4.88
2007.3	8/28/2007	4.86
2007.3	8/27/2007	4.87
2007.3	8/24/2007	4.88
2007.3	8/23/2007	4.93
2007.3	8/22/2007	4.96
2007.3	8/21/2007	4.95
2007.3	8/20/2007	4.98
2007.3	8/17/2007	5.00
2007.3	8/16/2007	4.92
2007.3	8/15/2007	5.00
2007.3	8/14/2007	4.99
2007.3	8/13/2007	5.01
2007.3	8/10/2007	5.03
2007.3	8/9/2007	5.02
2007.3	8/8/2007	5.01
2007.3	8/7/2007	4.92
2007.3	8/6/2007	4.89
2007.3	8/3/2007	4.87
2007.3	8/2/2007	4.91
2007.3	8/1/2007	4.90
2007.3	7/31/2007	4.92
2007.3	7/30/2007	4.97
2007.3	7/27/2007	4.95
2007.3	7/26/2007	4.95
2007.3	7/25/2007	5.04
2007.3	7/24/2007	5.05
2007.3	7/23/2007	5.07
2007.3	7/20/2007	5.07
2007.3	7/19/2007	5.12
2007.3	7/18/2007	5.10
2007.3	7/17/2007	5.16
2007.3	7/16/2007	5.14
2007.3	7/13/2007	5.19
2007.3	7/12/2007	5.22
2007.3	7/11/2007	5.18
2007.3	7/10/2007	5.14
2007.3	7/9/2007	5.25
2007.3	7/6/2007	5.28
2007.3	7/5/2007	5.24
2007.3	7/4/2007	5.14
2007.3	7/3/2007	5.14
2007.3	7/2/2007	5.09
2007.2	6/29/2007	5.12
2007.2	6/28/2007	5.22
2007.2	6/27/2007	5.20
2007.2	6/26/2007	5.22
2007.2	6/25/2007	5.20
2007.2	6/22/2007	5.25
2007.2	6/21/2007	5.28
2007.2	6/20/2007	5.24
2007.2	6/19/2007	5.20
2007.2	6/18/2007	5.26
2007.2	6/15/2007	5.26
2007.2	6/14/2007	5.30
2007.2	6/13/2007	5.28
2007.2	6/12/2007	5.35
2007.2	6/11/2007	5.24
2007.2	6/8/2007	5.22
2007.2	6/7/2007	5.20
2007.2	6/6/2007	5.08
2007.2	6/5/2007	5.07
2007.2	6/4/2007	5.02
2007.2	6/1/2007	5.06
2007.2	5/31/2007	5.01
2007.2	5/30/2007	5.01
2007.2	5/29/2007	5.01
2007.2	5/28/2007	5.01
2007.2	5/25/2007	5.01
2007.2	5/24/2007	5.00
2007.2	5/23/2007	5.01
2007.2	5/22/2007	4.98
2007.2	5/21/2007	4.94
2007.2	5/18/2007	4.96
2007.2	5/17/2007	4.91
2007.2	5/16/2007	4.88
2007.2	5/15/2007	4.88
2007.2	5/14/2007	4.86
2007.2	5/11/2007	4.85
2007.2	5/10/2007	4.83
2007.2	5/9/2007	4.83
2007.2	5/8/2007	4.80
2007.2	5/7/2007	4.79

2007.2	5/4/2007	4.80
2007.2	5/3/2007	4.84
2007.2	5/2/2007	4.82
2007.2	5/1/2007	4.81
2007.2	4/30/2007	4.81
2007.2	4/27/2007	4.89
2007.2	4/26/2007	4.87
2007.2	4/25/2007	4.83
2007.2	4/24/2007	4.80
2007.2	4/23/2007	4.83
2007.2	4/20/2007	4.85
2007.2	4/19/2007	4.84
2007.2	4/18/2007	4.81
2007.2	4/17/2007	4.85
2007.2	4/16/2007	4.89
2007.2	4/13/2007	4.93
2007.2	4/12/2007	4.91
2007.2	4/11/2007	4.92
2007.2	4/10/2007	4.91
2007.2	4/9/2007	4.92
2007.2	4/6/2007	4.92
2007.2	4/5/2007	4.87
2007.2	4/4/2007	4.85
2007.2	4/3/2007	4.85
2007.2	4/2/2007	4.84
2007.1	3/30/2007	4.84
2007.1	3/29/2007	4.83
2007.1	3/28/2007	4.83
2007.1	3/27/2007	4.81
2007.1	3/26/2007	4.79
2007.1	3/23/2007	4.80
2007.1	3/22/2007	4.78
2007.1	3/21/2007	4.70
2007.1	3/20/2007	4.71
2007.1	3/19/2007	4.72
2007.1	3/16/2007	4.70
2007.1	3/15/2007	4.69
2007.1	3/14/2007	4.69
2007.1	3/13/2007	4.66
2007.1	3/12/2007	4.69
2007.1	3/9/2007	4.72
2007.1	3/8/2007	4.65
2007.1	3/7/2007	4.64
2007.1	3/6/2007	4.66
2007.1	3/5/2007	4.64
2007.1	3/2/2007	4.65
2007.1	3/1/2007	4.68
2007.1	2/28/2007	4.68
2007.1	2/27/2007	4.62
2007.1	2/26/2007	4.73
2007.1	2/23/2007	4.79
2007.1	2/22/2007	4.83
2007.1	2/21/2007	4.79
2007.1	2/20/2007	4.78
2007.1	2/19/2007	4.79
2007.1	2/16/2007	4.79
2007.1	2/15/2007	4.81
2007.1	2/14/2007	4.83
2007.1	2/13/2007	4.90
2007.1	2/12/2007	4.88
2007.1	2/9/2007	4.87
2007.1	2/8/2007	4.81
2007.1	2/7/2007	4.86
2007.1	2/6/2007	4.87
2007.1	2/5/2007	4.91
2007.1	2/2/2007	4.93
2007.1	2/1/2007	4.93
2007.1	1/31/2007	4.93
2007.1	1/30/2007	4.98
2007.1	1/29/2007	4.99
2007.1	1/26/2007	4.98
2007.1	1/25/2007	4.96
2007.1	1/24/2007	4.91
2007.1	1/23/2007	4.90
2007.1	1/22/2007	4.84
2007.1	1/19/2007	4.87
2007.1	1/18/2007	4.85
2007.1	1/17/2007	4.88
2007.1	1/16/2007	4.85
2007.1	1/15/2007	4.86
2007.1	1/12/2007	4.86
2007.1	1/11/2007	4.82
2007.1	1/10/2007	4.77
2007.1	1/9/2007	4.74

2007.1	1/8/2007	4.74
2007.1	1/5/2007	4.74
2007.1	1/4/2007	4.72
2007.1	1/3/2007	4.77
2007.1	1/2/2007	4.79
2007.1	1/1/2007	4.81
2006.4	12/29/2006	4.81
2006.4	12/28/2006	4.81
2006.4	12/27/2006	4.78
2006.4	12/26/2006	4.73
2006.4	12/25/2006	4.76
2006.4	12/22/2006	4.76
2006.4	12/21/2006	4.70
2006.4	12/20/2006	4.73
2006.4	12/19/2006	4.73
2006.4	12/18/2006	4.72
2006.4	12/15/2006	4.72
2006.4	12/14/2006	4.72
2006.4	12/13/2006	4.69
2006.4	12/12/2006	4.60
2006.4	12/11/2006	4.63
2006.4	12/8/2006	4.66
2006.4	12/7/2006	4.60
2006.4	12/6/2006	4.60
2006.4	12/5/2006	4.57
2006.4	12/4/2006	4.55
2006.4	12/1/2006	4.54
2006.4	11/30/2006	4.56
2006.4	11/29/2006	4.61
2006.4	11/28/2006	4.59
2006.4	11/27/2006	4.62
2006.4	11/24/2006	4.63
2006.4	11/23/2006	4.65
2006.4	11/22/2006	4.65
2006.4	11/21/2006	4.66
2006.4	11/20/2006	4.68
2006.4	11/17/2006	4.69
2006.4	11/16/2006	4.74
2006.4	11/15/2006	4.69
2006.4	11/14/2006	4.66
2006.4	11/13/2006	4.71
2006.4	11/10/2006	4.69
2006.4	11/9/2006	4.73
2006.4	11/8/2006	4.73
2006.4	11/7/2006	4.76
2006.4	11/6/2006	4.79
2006.4	11/3/2006	4.81
2006.4	11/2/2006	4.72
2006.4	11/1/2006	4.68
2006.4	10/31/2006	4.72
2006.4	10/30/2006	4.78
2006.4	10/27/2006	4.80
2006.4	10/26/2006	4.84
2006.4	10/25/2006	4.89
2006.4	10/24/2006	4.95
2006.4	10/23/2006	4.95
2006.4	10/20/2006	4.91
2006.4	10/19/2006	4.91
2006.4	10/18/2006	4.89
2006.4	10/17/2006	4.91
2006.4	10/16/2006	4.92
2006.4	10/13/2006	4.94
2006.4	10/12/2006	4.91
2006.4	10/11/2006	4.91
2006.4	10/10/2006	4.88
2006.4	10/9/2006	4.84
2006.4	10/6/2006	4.84
2006.4	10/5/2006	4.76
2006.4	10/4/2006	4.72
2006.4	10/3/2006	4.76
2006.4	10/2/2006	4.76
2006.3	9/29/2006	4.77
2006.3	9/28/2006	4.76
2006.3	9/27/2006	4.73
2006.3	9/26/2006	4.71
2006.3	9/25/2006	4.70
2006.3	9/22/2006	4.74
2006.3	9/21/2006	4.78
2006.3	9/20/2006	4.85
2006.3	9/19/2006	4.86
2006.3	9/18/2006	4.93
2006.3	9/15/2006	4.92
2006.3	9/14/2006	4.92
2006.3	9/13/2006	4.90

2006.3	9/12/2006	4.91
2006.3	9/11/2006	4.95
2006.3	9/8/2006	4.92
2006.3	9/7/2006	4.94
2006.3	9/6/2006	4.95
2006.3	9/5/2006	4.93
2006.3	9/4/2006	4.87
2006.3	9/1/2006	4.87
2006.3	8/31/2006	4.88
2006.3	8/30/2006	4.91
2006.3	8/29/2006	4.93
2006.3	8/28/2006	4.94
2006.3	8/25/2006	4.93
2006.3	8/24/2006	4.94
2006.3	8/23/2006	4.95
2006.3	8/22/2006	4.95
2006.3	8/21/2006	4.96
2006.3	8/18/2006	4.97
2006.3	8/17/2006	5.00
2006.3	8/16/2006	5.00
2006.3	8/15/2006	5.05
2006.3	8/14/2006	5.12
2006.3	8/11/2006	5.09
2006.3	8/10/2006	5.06
2006.3	8/9/2006	5.05
2006.3	8/8/2006	5.02
2006.3	8/7/2006	5.00
2006.3	8/4/2006	5.00
2006.3	8/3/2006	5.04
2006.3	8/2/2006	5.05
2006.3	8/1/2006	5.07
2006.3	7/31/2006	5.07
2006.3	7/28/2006	5.07
2006.3	7/27/2006	5.11
2006.3	7/26/2006	5.10
2006.3	7/25/2006	5.13
2006.3	7/24/2006	5.11
2006.3	7/21/2006	5.10
2006.3	7/20/2006	5.08
2006.3	7/19/2006	5.10
2006.3	7/18/2006	5.16
2006.3	7/17/2006	5.10
2006.3	7/14/2006	5.11
2006.3	7/13/2006	5.12
2006.3	7/12/2006	5.14
2006.3	7/11/2006	5.14
2006.3	7/10/2006	5.17
2006.3	7/7/2006	5.18
2006.3	7/6/2006	5.23
2006.3	7/5/2006	5.27
2006.3	7/4/2006	5.20
2006.3	7/3/2006	5.20
2006.2	6/30/2006	5.19
2006.2	6/29/2006	5.26
2006.2	6/28/2006	5.28
2006.2	6/27/2006	5.24
2006.2	6/26/2006	5.28
2006.2	6/23/2006	5.26
2006.2	6/22/2006	5.23
2006.2	6/21/2006	5.19
2006.2	6/20/2006	5.19
2006.2	6/19/2006	5.18
2006.2	6/16/2006	5.17
2006.2	6/15/2006	5.13
2006.2	6/14/2006	5.09
2006.2	6/13/2006	5.01
2006.2	6/12/2006	5.03
2006.2	6/9/2006	5.03
2006.2	6/8/2006	5.06
2006.2	6/7/2006	5.09
2006.2	6/6/2006	5.08
2006.2	6/5/2006	5.10
2006.2	6/2/2006	5.10
2006.2	6/1/2006	5.20
2006.2	5/31/2006	5.21
2006.2	5/30/2006	5.19
2006.2	5/29/2006	5.16
2006.2	5/26/2006	5.16
2006.2	5/25/2006	5.17
2006.2	5/24/2006	5.13
2006.2	5/23/2006	5.16
2006.2	5/22/2006	5.13
2006.2	5/19/2006	5.14
2006.2	5/18/2006	5.18

2006.2	5/17/2006	5.28
2006.2	5/16/2006	5.22
2006.2	5/15/2006	5.26
2006.2	5/12/2006	5.29
2006.2	5/11/2006	5.23
2006.2	5/10/2006	5.19
2006.2	5/9/2006	5.20
2006.2	5/8/2006	5.19
2006.2	5/5/2006	5.20
2006.2	5/4/2006	5.23
2006.2	5/3/2006	5.24
2006.2	5/2/2006	5.20
2006.2	5/1/2006	5.23
2006.2	4/28/2006	5.17
2006.2	4/27/2006	5.18
2006.2	4/26/2006	5.18
2006.2	4/25/2006	5.16
2006.2	4/24/2006	5.07
2006.2	4/21/2006	5.10
2006.2	4/20/2006	5.14
2006.2	4/19/2006	5.13
2006.2	4/18/2006	5.07
2006.2	4/17/2006	5.08
2006.2	4/14/2006	5.11
2006.2	4/13/2006	5.11
2006.2	4/12/2006	5.05
2006.2	4/11/2006	5.00
2006.2	4/10/2006	5.04
2006.2	4/7/2006	5.04
2006.2	4/6/2006	4.96
2006.2	4/5/2006	4.90
2006.2	4/4/2006	4.91
2006.2	4/3/2006	4.90
2006.1	3/31/2006	4.90
2006.1	3/30/2006	4.89
2006.1	3/29/2006	4.84
2006.1	3/28/2006	4.80
2006.1	3/27/2006	4.73
2006.1	3/24/2006	4.70
2006.1	3/23/2006	4.75
2006.1	3/22/2006	4.73
2006.1	3/21/2006	4.74
2006.1	3/20/2006	4.70
2006.1	3/17/2006	4.72
2006.1	3/16/2006	4.70
2006.1	3/15/2006	4.75
2006.1	3/14/2006	4.71
2006.1	3/13/2006	4.77
2006.1	3/10/2006	4.74
2006.1	3/9/2006	4.72
2006.1	3/8/2006	4.72
2006.1	3/7/2006	4.72
2006.1	3/6/2006	4.72
2006.1	3/3/2006	4.66
2006.1	3/2/2006	4.62
2006.1	3/1/2006	4.56
2006.1	2/28/2006	4.51
2006.1	2/27/2006	4.55
2006.1	2/24/2006	4.52
2006.1	2/23/2006	4.51
2006.1	2/22/2006	4.48
2006.1	2/21/2006	4.53
2006.1	2/20/2006	4.51
2006.1	2/17/2006	4.51
2006.1	2/16/2006	4.57
2006.1	2/15/2006	4.58
2006.1	2/14/2006	4.60
2006.1	2/13/2006	4.56
2006.1	2/10/2006	4.55
2006.1	2/9/2006	4.51
2006.1	2/8/2006	4.67
2006.1	2/7/2006	4.64
2006.1	2/6/2006	4.61
2006.1	2/3/2006	4.64
2006.1	2/2/2006	4.68
2006.1	2/1/2006	4.69
2006.1	1/31/2006	4.69
2006.1	1/30/2006	4.67
2006.1	1/27/2006	4.70
2006.1	1/26/2006	4.66
2006.1	1/25/2006	4.62
2006.1	1/24/2006	4.53
2006.1	1/23/2006	4.56
2006.1	1/20/2006	4.54

2006.1	1/19/2006	4.51
2006.1	1/18/2006	4.53
2006.1	1/17/2006	4.52
2006.1	1/16/2006	4.49
2006.1	1/13/2006	4.49
2006.1	1/12/2006	4.56
2006.1	1/11/2006	4.61
2006.1	1/10/2006	4.62
2006.1	1/9/2006	4.53
2006.1	1/6/2006	4.53
2006.1	1/5/2006	4.51
2006.1	1/4/2006	4.55
2006.1	1/3/2006	4.52
2006.1	1/2/2006	4.51
2005.4	12/30/2005	4.51
2005.4	12/29/2005	4.49
2005.4	12/28/2005	4.51
2005.4	12/27/2005	4.48
2005.4	12/26/2005	4.52
2005.4	12/23/2005	4.52
2005.4	12/22/2005	4.59
2005.4	12/21/2005	4.65
2005.4	12/20/2005	4.63
2005.4	12/19/2005	4.62
2005.4	12/16/2005	4.63
2005.4	12/15/2005	4.62
2005.4	12/14/2005	4.63
2005.4	12/13/2005	4.68
2005.4	12/12/2005	4.69
2005.4	12/9/2005	4.72
2005.4	12/8/2005	4.62
2005.4	12/7/2005	4.67
2005.4	12/6/2005	4.68
2005.4	12/5/2005	4.72
2005.4	12/2/2005	4.68
2005.4	12/1/2005	4.68
2005.4	11/30/2005	4.66
2005.4	11/29/2005	4.65
2005.4	11/28/2005	4.58
2005.4	11/25/2005	4.66
2005.4	11/24/2005	4.70
2005.4	11/23/2005	4.70
2005.4	11/22/2005	4.65
2005.4	11/21/2005	4.62
2005.4	11/18/2005	4.68
2005.4	11/17/2005	4.60
2005.4	11/16/2005	4.63
2005.4	11/15/2005	4.70
2005.4	11/14/2005	4.75
2005.4	11/11/2005	4.74
2005.4	11/10/2005	4.74
2005.4	11/9/2005	4.78
2005.4	11/8/2005	4.75
2005.4	11/7/2005	4.82
2005.4	11/4/2005	4.84
2005.4	11/3/2005	4.79
2005.4	11/2/2005	4.74
2005.4	11/1/2005	4.74
2005.4	10/31/2005	4.73
2005.4	10/28/2005	4.74
2005.4	10/27/2005	4.74
2005.4	10/26/2005	4.77
2005.4	10/25/2005	4.70
2005.4	10/24/2005	4.63
2005.4	10/21/2005	4.58
2005.4	10/20/2005	4.62
2005.4	10/19/2005	4.66
2005.4	10/18/2005	4.64
2005.4	10/17/2005	4.68
2005.4	10/14/2005	4.67
2005.4	10/13/2005	4.66
2005.4	10/12/2005	4.62
2005.4	10/11/2005	4.56
2005.4	10/10/2005	4.53
2005.4	10/7/2005	4.53
2005.4	10/6/2005	4.55
2005.4	10/5/2005	4.54
2005.4	10/4/2005	4.61
2005.4	10/3/2005	4.58
2005.3	9/30/2005	4.53
2005.3	9/29/2005	4.50
2005.3	9/28/2005	4.46
2005.3	9/27/2005	4.56
2005.3	9/26/2005	4.56

2005.3	9/23/2005	4.47
2005.3	9/22/2005	4.47
2005.3	9/21/2005	4.47
2005.3	9/20/2005	4.49
2005.3	9/19/2005	4.55
2005.3	9/16/2005	4.56
2005.3	9/15/2005	4.51
2005.3	9/14/2005	4.41
2005.3	9/13/2005	4.38
2005.3	9/12/2005	4.45
2005.3	9/9/2005	4.36
2005.3	9/8/2005	4.43
2005.3	9/7/2005	4.43
2005.3	9/6/2005	4.36
2005.3	9/5/2005	4.26
2005.3	9/2/2005	4.26
2005.3	9/1/2005	4.28
2005.3	8/31/2005	4.23
2005.3	8/30/2005	4.34
2005.3	8/29/2005	4.37
2005.3	8/26/2005	4.38
2005.3	8/25/2005	4.37
2005.3	8/24/2005	4.38
2005.3	8/23/2005	4.39
2005.3	8/22/2005	4.40
2005.3	8/19/2005	4.40
2005.3	8/18/2005	4.40
2005.3	8/17/2005	4.49
2005.3	8/16/2005	4.41
2005.3	8/15/2005	4.45
2005.3	8/12/2005	4.42
2005.3	8/11/2005	4.60
2005.3	8/10/2005	4.56
2005.3	8/9/2005	4.56
2005.3	8/8/2005	4.58
2005.3	8/5/2005	4.56
2005.3	8/4/2005	4.50
2005.3	8/3/2005	4.48
2005.3	8/2/2005	4.52
2005.3	8/1/2005	4.46
2005.3	7/29/2005	4.42
2005.3	7/28/2005	4.38
2005.3	7/27/2005	4.46
2005.3	7/26/2005	4.44
2005.3	7/25/2005	4.44
2005.3	7/22/2005	4.39
2005.3	7/21/2005	4.48
2005.3	7/20/2005	4.37
2005.3	7/19/2005	4.41
2005.3	7/18/2005	4.44
2005.3	7/15/2005	4.42
2005.3	7/14/2005	4.40
2005.3	7/13/2005	4.38
2005.3	7/12/2005	4.36
2005.3	7/11/2005	4.30
2005.3	7/8/2005	4.33
2005.3	7/7/2005	4.28
2005.3	7/6/2005	4.31
2005.3	7/5/2005	4.34
2005.3	7/4/2005	4.28
2005.3	7/1/2005	4.28
2005.2	6/30/2005	4.26
2005.2	6/29/2005	4.24
2005.2	6/28/2005	4.22
2005.2	6/27/2005	4.25
2005.2	6/24/2005	4.23
2005.2	6/23/2005	4.27
2005.2	6/22/2005	4.23
2005.2	6/21/2005	4.32
2005.2	6/20/2005	4.34
2005.2	6/17/2005	4.35
2005.2	6/16/2005	4.36
2005.2	6/15/2005	4.44
2005.2	6/14/2005	4.41
2005.2	6/13/2005	4.39
2005.2	6/10/2005	4.30
2005.2	6/9/2005	4.23
2005.2	6/8/2005	4.24
2005.2	6/7/2005	4.18
2005.2	6/6/2005	4.23
2005.2	6/3/2005	4.26
2005.2	6/2/2005	4.20
2005.2	6/1/2005	4.27
2005.2	5/31/2005	4.36

2005.2	5/30/2005	4.45
2005.2	5/27/2005	4.45
2005.2	5/26/2005	4.45
2005.2	5/25/2005	4.40
2005.2	5/24/2005	4.35
2005.2	5/23/2005	4.38
2005.2	5/20/2005	4.44
2005.2	5/19/2005	4.44
2005.2	5/18/2005	4.42
2005.2	5/17/2005	4.47
2005.2	5/16/2005	4.49
2005.2	5/13/2005	4.48
2005.2	5/12/2005	4.54
2005.2	5/11/2005	4.54
2005.2	5/10/2005	4.60
2005.2	5/9/2005	4.64
2005.2	5/6/2005	4.62
2005.2	5/5/2005	4.60
2005.2	5/4/2005	4.60
2005.2	5/3/2005	4.49
2005.2	5/2/2005	4.53
2005.2	4/29/2005	4.53
2005.2	4/28/2005	4.52
2005.2	4/27/2005	4.57
2005.2	4/26/2005	4.59
2005.2	4/25/2005	4.54
2005.2	4/22/2005	4.60
2005.2	4/21/2005	4.62
2005.2	4/20/2005	4.59
2005.2	4/19/2005	4.53
2005.2	4/18/2005	4.62
2005.2	4/15/2005	4.66
2005.2	4/14/2005	4.73
2005.2	4/13/2005	4.68
2005.2	4/12/2005	4.66
2005.2	4/11/2005	4.73
2005.2	4/8/2005	4.77
2005.2	4/7/2005	4.78
2005.2	4/6/2005	4.73
2005.2	4/5/2005	4.75
2005.2	4/4/2005	4.73
2005.2	4/1/2005	4.72
2005.1	3/31/2005	4.76
2005.1	3/30/2005	4.77
2005.1	3/29/2005	4.85
2005.1	3/28/2005	4.88
2005.1	3/25/2005	4.84
2005.1	3/24/2005	4.84
2005.1	3/23/2005	4.86
2005.1	3/22/2005	4.88
2005.1	3/21/2005	4.85
2005.1	3/18/2005	4.80
2005.1	3/17/2005	4.75
2005.1	3/16/2005	4.78
2005.1	3/15/2005	4.80
2005.1	3/14/2005	4.77
2005.1	3/11/2005	4.80
2005.1	3/10/2005	4.74
2005.1	3/9/2005	4.84
2005.1	3/8/2005	4.67
2005.1	3/7/2005	4.63
2005.1	3/4/2005	4.66
2005.1	3/3/2005	4.71
2005.1	3/2/2005	4.71
2005.1	3/1/2005	4.69
2005.1	2/28/2005	4.71
2005.1	2/25/2005	4.61
2005.1	2/24/2005	4.67
2005.1	2/23/2005	4.69
2005.1	2/22/2005	4.71
2005.1	2/21/2005	4.65
2005.1	2/18/2005	4.65
2005.1	2/17/2005	4.58
2005.1	2/16/2005	4.53
2005.1	2/15/2005	4.48
2005.1	2/14/2005	4.45
2005.1	2/11/2005	4.52
2005.1	2/10/2005	4.50
2005.1	2/9/2005	4.40
2005.1	2/8/2005	4.39
2005.1	2/7/2005	4.43
2005.1	2/4/2005	4.48
2005.1	2/3/2005	4.58
2005.1	2/2/2005	4.61

2005.1	2/1/2005	4.63
2005.1	1/31/2005	4.62
2005.1	1/28/2005	4.64
2005.1	1/27/2005	4.71
2005.1	1/26/2005	4.70
2005.1	1/25/2005	4.71
2005.1	1/24/2005	4.63
2005.1	1/21/2005	4.70
2005.1	1/20/2005	4.71
2005.1	1/19/2005	4.70
2005.1	1/18/2005	4.72
2005.1	1/17/2005	4.78
2005.1	1/14/2005	4.78
2005.1	1/13/2005	4.79
2005.1	1/12/2005	4.80
2005.1	1/11/2005	4.84
2005.1	1/10/2005	4.86
2005.1	1/7/2005	4.88
2005.1	1/6/2005	4.89
2005.1	1/5/2005	4.88
2005.1	1/4/2005	4.91
2005.1	1/3/2005	4.85
2004.4	12/31/2004	4.86
2004.4	12/30/2004	4.94
2004.4	12/29/2004	4.97
2004.4	12/28/2004	4.95
2004.4	12/27/2004	4.97
2004.4	12/24/2004	4.90
2004.4	12/23/2004	4.90
2004.4	12/22/2004	4.86
2004.4	12/21/2004	4.83
2004.4	12/20/2004	4.88
2004.4	12/17/2004	4.89
2004.4	12/16/2004	4.88
2004.4	12/15/2004	4.76
2004.4	12/14/2004	4.83
2004.4	12/13/2004	4.85
2004.4	12/10/2004	4.87
2004.4	12/9/2004	4.88
2004.4	12/8/2004	4.84
2004.4	12/7/2004	4.95
2004.4	12/6/2004	4.96
2004.4	12/3/2004	4.99
2004.4	12/2/2004	5.11
2004.4	12/1/2004	5.09
2004.4	11/30/2004	5.09
2004.4	11/29/2004	5.03
2004.4	11/26/2004	4.94
2004.4	11/25/2004	4.89
2004.4	11/24/2004	4.89
2004.4	11/23/2004	4.89
2004.4	11/22/2004	4.89
2004.4	11/19/2004	4.93
2004.4	11/18/2004	4.86
2004.4	11/17/2004	4.89
2004.4	11/16/2004	4.96
2004.4	11/15/2004	4.89
2004.4	11/12/2004	4.96
2004.4	11/11/2004	5.05
2004.4	11/10/2004	5.05
2004.4	11/9/2004	5.02
2004.4	11/8/2004	4.98
2004.4	11/5/2004	4.99
2004.4	11/4/2004	4.89
2004.4	11/3/2004	4.90
2004.4	11/2/2004	4.91
2004.4	11/1/2004	4.92
2004.4	10/29/2004	4.87
2004.4	10/28/2004	4.91
2004.4	10/27/2004	4.96
2004.4	10/26/2004	4.74
2004.4	10/25/2004	4.86
2004.4	10/22/2004	4.89
2004.4	10/21/2004	4.84
2004.4	10/20/2004	4.85
2004.4	10/19/2004	4.91
2004.4	10/18/2004	4.92
2004.4	10/15/2004	4.92
2004.4	10/14/2004	4.93
2004.4	10/13/2004	4.98
2004.4	10/12/2004	4.95
2004.4	10/11/2004	4.98
2004.4	10/8/2004	4.98
2004.4	10/7/2004	5.08

2004.4	10/6/2004	5.04
2004.4	10/5/2004	5.04
2004.4	10/4/2004	5.04
2004.4	10/1/2004	5.06
2004.3	9/30/2004	4.97
2004.3	9/29/2004	4.97
2004.3	9/28/2004	4.90
2004.3	9/27/2004	4.84
2004.3	9/24/2004	4.87
2004.3	9/23/2004	4.86
2004.3	9/22/2004	4.88
2004.3	9/21/2004	4.94
2004.3	9/20/2004	4.94
2004.3	9/17/2004	4.99
2004.3	9/16/2004	4.95
2004.3	9/15/2004	5.04
2004.3	9/14/2004	5.01
2004.3	9/13/2004	5.02
2004.3	9/10/2004	5.05
2004.3	9/9/2004	5.07
2004.3	9/8/2004	5.04
2004.3	9/7/2004	5.10
2004.3	9/6/2004	5.14
2004.3	9/3/2004	5.14
2004.3	9/2/2004	5.07
2004.3	9/1/2004	5.01
2004.3	8/31/2004	5.01
2004.3	8/30/2004	5.07
2004.3	8/27/2004	5.10
2004.3	8/26/2004	5.10
2004.3	8/25/2004	5.13
2004.3	8/24/2004	5.15
2004.3	8/23/2004	5.15
2004.3	8/20/2004	5.14
2004.3	8/19/2004	5.14
2004.3	8/18/2004	5.11
2004.3	8/17/2004	5.13
2004.3	8/16/2004	5.13
2004.3	8/13/2004	5.11
2004.3	8/12/2004	5.05
2004.3	8/11/2004	5.08
2004.3	8/10/2004	5.04
2004.3	8/9/2004	5.05
2004.3	8/6/2004	5.03
2004.3	8/5/2004	5.14
2004.3	8/4/2004	5.17
2004.3	8/3/2004	5.19
2004.3	8/2/2004	5.19
2004.3	7/30/2004	5.30
2004.3	7/29/2004	5.31
2004.3	7/28/2004	5.31
2004.3	7/27/2004	5.20
2004.3	7/26/2004	5.17
2004.3	7/23/2004	5.18
2004.3	7/22/2004	5.20
2004.3	7/21/2004	5.17
2004.3	7/20/2004	5.14
2004.3	7/19/2004	5.13
2004.3	7/16/2004	5.21
2004.3	7/15/2004	5.21
2004.3	7/14/2004	5.22
2004.3	7/13/2004	5.20
2004.3	7/12/2004	5.19
2004.3	7/9/2004	5.22
2004.3	7/8/2004	5.22
2004.3	7/7/2004	5.22
2004.3	7/6/2004	5.20
2004.3	7/5/2004	5.29
2004.3	7/2/2004	5.29
2004.3	7/1/2004	5.30
2004.2	6/30/2004	5.41
2004.2	6/29/2004	5.40
2004.2	6/28/2004	5.33
2004.2	6/25/2004	5.44
2004.2	6/24/2004	5.44
2004.2	6/23/2004	5.45
2004.2	6/22/2004	5.47
2004.2	6/21/2004	5.45
2004.2	6/18/2004	5.45
2004.2	6/17/2004	5.41
2004.2	6/16/2004	5.45
2004.2	6/15/2004	5.45
2004.2	6/14/2004	5.58
2004.2	6/11/2004	5.48

2004.2	6/10/2004	5.51
2004.2	6/9/2004	5.53
2004.2	6/8/2004	5.53
2004.2	6/7/2004	5.50
2004.2	6/4/2004	5.54
2004.2	6/3/2004	5.51
2004.2	6/2/2004	5.50
2004.2	6/1/2004	5.48
2004.2	5/31/2004	5.31
2004.2	5/28/2004	5.31
2004.2	5/27/2004	5.34
2004.2	5/26/2004	5.39
2004.2	5/25/2004	5.42
2004.2	5/24/2004	5.46
2004.2	5/21/2004	5.42
2004.2	5/20/2004	5.49
2004.2	5/19/2004	5.45
2004.2	5/18/2004	5.43
2004.2	5/17/2004	5.46
2004.2	5/14/2004	5.52
2004.2	5/13/2004	5.53
2004.2	5/12/2004	5.47
2004.2	5/11/2004	5.48
2004.2	5/10/2004	5.47
2004.2	5/7/2004	5.47
2004.2	5/6/2004	5.36
2004.2	5/5/2004	5.32
2004.2	5/4/2004	5.28
2004.2	5/3/2004	5.28
2004.2	4/30/2004	5.29
2004.2	4/29/2004	5.28
2004.2	4/28/2004	5.20
2004.2	4/27/2004	5.23
2004.2	4/26/2004	5.23
2004.2	4/23/2004	5.19
2004.2	4/22/2004	5.21
2004.2	4/21/2004	5.25
2004.2	4/20/2004	5.20
2004.2	4/19/2004	5.16
2004.2	4/16/2004	5.20
2004.2	4/15/2004	5.16
2004.2	4/14/2004	5.21
2004.2	4/13/2004	5.13
2004.2	4/12/2004	5.06
2004.2	4/9/2004	5.03
2004.2	4/8/2004	5.03
2004.2	4/7/2004	5.00
2004.2	4/6/2004	5.04
2004.2	4/5/2004	4.97
2004.2	4/2/2004	4.97
2004.2	4/1/2004	4.79
2004.1	3/31/2004	4.81
2004.1	3/30/2004	4.80
2004.1	3/29/2004	4.81
2004.1	3/26/2004	4.70
2004.1	3/25/2004	4.68
2004.1	3/24/2004	4.65
2004.1	3/23/2004	4.67
2004.1	3/22/2004	4.71
2004.1	3/19/2004	4.70
2004.1	3/18/2004	4.68
2004.1	3/17/2004	4.63
2004.1	3/16/2004	4.70
2004.1	3/15/2004	4.71
2004.1	3/12/2004	4.69
2004.1	3/11/2004	4.66
2004.1	3/10/2004	4.67
2004.1	3/9/2004	4.71
2004.1	3/8/2004	4.71
2004.1	3/5/2004	4.72
2004.1	3/4/2004	4.92
2004.1	3/3/2004	4.93
2004.1	3/2/2004	4.86
2004.1	3/1/2004	4.84
2004.1	2/27/2004	4.88
2004.1	2/26/2004	4.91
2004.1	2/25/2004	4.88
2004.1	2/24/2004	4.90
2004.1	2/23/2004	4.91
2004.1	2/20/2004	4.91
2004.1	2/19/2004	4.93
2004.1	2/18/2004	4.88
2004.1	2/17/2004	4.91
2004.1	2/16/2004	4.90

2004.1	2/13/2004	4.90
2004.1	2/12/2004	4.89
2004.1	2/11/2004	4.90
2004.1	2/10/2004	4.91
2004.1	2/9/2004	4.91
2004.1	2/6/2004	4.94
2004.1	2/5/2004	4.96
2004.1	2/4/2004	4.97
2004.1	2/3/2004	4.95
2004.1	2/2/2004	4.99
2004.1	1/30/2004	4.97
2004.1	1/29/2004	5.03
2004.1	1/28/2004	5.00
2004.1	1/27/2004	4.99
2004.1	1/26/2004	4.95
2004.1	1/23/2004	4.94
2004.1	1/22/2004	4.90
2004.1	1/21/2004	4.90
2004.1	1/20/2004	4.91
2004.1	1/19/2004	4.83
2004.1	1/16/2004	4.83
2004.1	1/15/2004	4.89
2004.1	1/14/2004	4.93
2004.1	1/13/2004	4.94
2004.1	1/12/2004	4.98
2004.1	1/9/2004	4.95
2004.1	1/8/2004	5.09
2004.1	1/7/2004	5.08
2004.1	1/6/2004	5.16
2004.1	1/5/2004	5.19
2004.1	1/2/2004	5.12
2004.1	1/1/2004	5.18
2003.4	12/31/2003	5.18
2003.4	12/30/2003	5.08
2003.4	12/29/2003	5.01
2003.4	12/26/2003	4.97
2003.4	12/25/2003	5.00
2003.4	12/24/2003	5.00
2003.4	12/23/2003	5.06
2003.4	12/22/2003	4.98
2003.4	12/19/2003	4.98
2003.4	12/18/2003	4.94
2003.4	12/17/2003	5.02
2003.4	12/16/2003	5.09
2003.4	12/15/2003	5.10
2003.4	12/12/2003	5.07
2003.4	12/11/2003	5.18
2003.4	12/10/2003	5.13
2003.4	12/9/2003	5.08
2003.4	12/8/2003	5.08
2003.4	12/5/2003	5.05
2003.4	12/4/2003	5.18
2003.4	12/3/2003	5.15
2003.4	12/2/2003	5.15
2003.4	12/1/2003	5.15
2003.4	11/28/2003	5.12
2003.4	11/27/2003	5.07
2003.4	11/26/2003	5.07
2003.4	11/25/2003	5.05
2003.4	11/24/2003	5.00
2003.4	11/21/2003	5.00
2003.4	11/20/2003	5.01
2003.4	11/19/2003	5.01
2003.4	11/18/2003	4.99
2003.4	11/17/2003	5.03
2003.4	11/14/2003	5.10
2003.4	11/13/2003	5.15
2003.4	11/12/2003	5.21
2003.4	11/11/2003	5.26
2003.4	11/10/2003	5.25
2003.4	11/7/2003	5.28
2003.4	11/6/2003	5.23
2003.4	11/5/2003	5.18
2003.4	11/4/2003	5.15
2003.4	11/3/2003	5.17
2003.4	10/31/2003	5.17
2003.4	10/30/2003	5.19
2003.4	10/29/2003	5.16
2003.4	10/28/2003	5.15
2003.4	10/27/2003	5.14
2003.4	10/24/2003	5.16
2003.4	10/23/2003	5.19
2003.4	10/22/2003	5.14
2003.4	10/21/2003	5.22

2003.4	10/20/2003	5.23
2003.4	10/17/2003	5.29
2003.4	10/16/2003	5.26
2003.4	10/15/2003	5.30
2003.4	10/14/2003	5.25
2003.4	10/13/2003	5.18
2003.4	10/10/2003	5.18
2003.4	10/9/2003	5.23
2003.4	10/8/2003	5.17
2003.4	10/7/2003	5.07
2003.4	10/6/2003	5.06
2003.4	10/3/2003	5.03
2003.4	10/2/2003	4.94
2003.4	10/1/2003	4.90
2003.3	9/30/2003	4.98
2003.3	9/29/2003	4.93
2003.3	9/26/2003	4.98
2003.3	9/25/2003	5.02
2003.3	9/24/2003	5.03
2003.3	9/23/2003	5.10
2003.3	9/22/2003	5.13
2003.3	9/19/2003	5.06
2003.3	9/18/2003	5.14
2003.3	9/17/2003	5.12
2003.3	9/16/2003	5.20
2003.3	9/15/2003	5.17
2003.3	9/12/2003	5.17
2003.3	9/11/2003	5.22
2003.3	9/10/2003	5.17
2003.3	9/9/2003	5.23
2003.3	9/8/2003	5.22
2003.3	9/5/2003	5.21
2003.3	9/4/2003	5.34
2003.3	9/3/2003	5.36
2003.3	9/2/2003	5.34
2003.3	9/1/2003	5.21
2003.3	8/29/2003	5.21
2003.3	8/28/2003	5.22
2003.3	8/27/2003	5.31
2003.3	8/26/2003	5.28
2003.3	8/25/2003	5.31
2003.3	8/22/2003	5.24
2003.3	8/21/2003	5.34
2003.3	8/20/2003	5.31
2003.3	8/19/2003	5.26
2003.3	8/18/2003	5.36
2003.3	8/15/2003	5.41
2003.3	8/14/2003	5.43
2003.3	8/13/2003	5.45
2003.3	8/12/2003	5.27
2003.3	8/11/2003	5.30
2003.3	8/8/2003	5.22
2003.3	8/7/2003	5.22
2003.3	8/6/2003	5.25
2003.3	8/5/2003	5.38
2003.3	8/4/2003	5.30
2003.3	8/1/2003	5.23
2003.3	7/31/2003	5.38
2003.3	7/30/2003	5.23
2003.3	7/29/2003	5.30
2003.3	7/28/2003	5.21
2003.3	7/25/2003	5.13
2003.3	7/24/2003	5.09
2003.3	7/23/2003	5.04
2003.3	7/22/2003	5.07
2003.3	7/21/2003	5.10
2003.3	7/18/2003	4.91
2003.3	7/17/2003	4.91
2003.3	7/16/2003	4.90
2003.3	7/15/2003	4.94
2003.3	7/14/2003	4.76
2003.3	7/11/2003	4.70
2003.3	7/10/2003	4.72
2003.3	7/9/2003	4.71
2003.3	7/8/2003	4.74
2003.3	7/7/2003	4.70
2003.3	7/4/2003	4.60
2003.3	7/3/2003	4.60
2003.3	7/2/2003	4.56
2003.3	7/1/2003	4.59
2003.2	6/30/2003	4.56
2003.2	6/27/2003	4.60
2003.2	6/26/2003	4.55
2003.2	6/25/2003	4.46

2003.2	6/24/2003	4.41
2003.2	6/23/2003	4.41
2003.2	6/20/2003	4.46
2003.2	6/19/2003	4.42
2003.2	6/18/2003	4.38
2003.2	6/17/2003	4.30
2003.2	6/16/2003	4.23
2003.2	6/13/2003	4.17
2003.2	6/12/2003	4.21
2003.2	6/11/2003	4.26
2003.2	6/10/2003	4.27
2003.2	6/9/2003	4.34
2003.2	6/6/2003	4.40
2003.2	6/5/2003	4.38
2003.2	6/4/2003	4.35
2003.2	6/3/2003	4.36
2003.2	6/2/2003	4.44
2003.2	5/30/2003	4.36
2003.2	5/29/2003	4.36
2003.2	5/28/2003	4.41
2003.2	5/27/2003	4.35
2003.2	5/26/2003	4.26
2003.2	5/23/2003	4.26
2003.2	5/22/2003	4.30
2003.2	5/21/2003	4.35
2003.2	5/20/2003	4.40
2003.2	5/19/2003	4.46
2003.2	5/16/2003	4.47
2003.2	5/15/2003	4.50
2003.2	5/14/2003	4.50
2003.2	5/13/2003	4.64
2003.2	5/12/2003	4.65
2003.2	5/9/2003	4.67
2003.2	5/8/2003	4.67
2003.2	5/7/2003	4.70
2003.2	5/6/2003	4.76
2003.2	5/5/2003	4.80
2003.2	5/2/2003	4.78
2003.2	5/1/2003	4.78
2003.2	4/30/2003	4.79
2003.2	4/29/2003	4.83
2003.2	4/28/2003	4.82
2003.2	4/25/2003	4.82
2003.2	4/24/2003	4.83
2003.2	4/23/2003	4.89
2003.2	4/22/2003	4.92
2003.2	4/21/2003	4.89
2003.2	4/18/2003	4.89
2003.2	4/17/2003	4.89
2003.2	4/16/2003	4.90
2003.2	4/15/2003	4.94
2003.2	4/14/2003	4.99
2003.2	4/11/2003	4.95
2003.2	4/10/2003	4.93
2003.2	4/9/2003	4.91
2003.2	4/8/2003	4.94
2003.2	4/7/2003	5.01
2003.2	4/4/2003	4.95
2003.2	4/3/2003	4.95
2003.2	4/2/2003	4.92
2003.2	4/1/2003	4.86
2003.1	3/31/2003	4.86
2003.1	3/28/2003	4.90
2003.1	3/27/2003	4.93
2003.1	3/26/2003	4.93
2003.1	3/25/2003	4.94
2003.1	3/24/2003	4.93
2003.1	3/21/2003	5.03
2003.1	3/20/2003	4.96
2003.1	3/19/2003	4.92
2003.1	3/18/2003	4.85
2003.1	3/17/2003	4.79
2003.1	3/14/2003	4.71
2003.1	3/13/2003	4.72
2003.1	3/12/2003	4.62
2003.1	3/11/2003	4.65
2003.1	3/10/2003	4.65
2003.1	3/7/2003	4.66
2003.1	3/6/2003	4.69
2003.1	3/5/2003	4.66
2003.1	3/4/2003	4.67
2003.1	3/3/2003	4.68
2003.1	2/28/2003	4.68
2003.1	2/27/2003	4.73

2003.1	2/26/2003	4.74
2003.1	2/25/2003	4.78
2003.1	2/24/2003	4.81
2003.1	2/21/2003	4.85
2003.1	2/20/2003	4.80
2003.1	2/19/2003	4.82
2003.1	2/18/2003	4.86
2003.1	2/17/2003	4.88
2003.1	2/14/2003	4.88
2003.1	2/13/2003	4.81
2003.1	2/12/2003	4.86
2003.1	2/11/2003	4.86
2003.1	2/10/2003	4.85
2003.1	2/7/2003	4.80
2003.1	2/6/2003	4.81
2003.1	2/5/2003	4.86
2003.1	2/4/2003	4.80
2003.1	2/3/2003	4.86
2003.1	1/31/2003	4.85
2003.1	1/30/2003	4.88
2003.1	1/29/2003	4.92
2003.1	1/28/2003	4.89
2003.1	1/27/2003	4.89
2003.1	1/24/2003	4.84
2003.1	1/23/2003	4.90
2003.1	1/22/2003	4.86
2003.1	1/21/2003	4.90
2003.1	1/20/2003	4.92
2003.1	1/17/2003	4.92
2003.1	1/16/2003	4.98
2003.1	1/15/2003	4.97
2003.1	1/14/2003	5.00
2003.1	1/13/2003	5.03
2003.1	1/10/2003	5.06
2003.1	1/9/2003	5.06
2003.1	1/8/2003	4.92
2003.1	1/7/2003	4.96
2003.1	1/6/2003	4.98
2003.1	1/3/2003	4.96
2003.1	1/2/2003	4.96
2003.1	1/1/2003	4.78
2002.4	12/31/2002	4.78
2002.4	12/30/2002	4.76
2002.4	12/27/2002	4.80
2002.4	12/26/2002	4.86
2002.4	12/25/2002	4.87
2002.4	12/24/2002	4.87
2002.4	12/23/2002	4.90
2002.4	12/20/2002	4.89
2002.4	12/19/2002	4.90
2002.4	12/18/2002	4.98
2002.4	12/17/2002	5.01
2002.4	12/16/2002	5.01
2002.4	12/13/2002	4.94
2002.4	12/12/2002	4.87
2002.4	12/11/2002	4.86
2002.4	12/10/2002	4.93
2002.4	12/9/2002	4.93
2002.4	12/6/2002	5.00
2002.4	12/5/2002	4.97
2002.4	12/4/2002	5.03
2002.4	12/3/2002	5.06
2002.4	12/2/2002	5.04
2002.4	11/29/2002	5.06
2002.4	11/28/2002	5.01
2002.4	11/27/2002	5.01
2002.4	11/26/2002	5.00
2002.4	11/25/2002	5.01
2002.4	11/22/2002	5.02
2002.4	11/21/2002	5.01
2002.4	11/20/2002	4.93
2002.4	11/19/2002	4.85
2002.4	11/18/2002	4.89
2002.4	11/15/2002	4.91
2002.4	11/14/2002	4.92
2002.4	11/13/2002	4.79
2002.4	11/12/2002	4.80
2002.4	11/11/2002	4.79
2002.4	11/8/2002	4.82
2002.4	11/7/2002	4.87
2002.4	11/6/2002	5.12
2002.4	11/5/2002	5.08
2002.4	11/4/2002	5.08
2002.4	11/1/2002	5.03

2002.4	10/31/2002	5.00
2002.4	10/30/2002	5.01
2002.4	10/29/2002	5.01
2002.4	10/28/2002	5.11
2002.4	10/25/2002	5.09
2002.4	10/24/2002	5.10
2002.4	10/23/2002	5.17
2002.4	10/22/2002	5.14
2002.4	10/21/2002	5.13
2002.4	10/18/2002	5.09
2002.4	10/17/2002	5.09
2002.4	10/16/2002	5.00
2002.4	10/15/2002	4.96
2002.4	10/14/2002	4.81
2002.4	10/11/2002	4.81
2002.4	10/10/2002	4.71
2002.4	10/9/2002	4.66
2002.4	10/8/2002	4.72
2002.4	10/7/2002	4.71
2002.4	10/4/2002	4.74
2002.4	10/3/2002	4.74
2002.4	10/2/2002	4.73
2002.4	10/1/2002	4.74
2002.3	9/30/2002	4.66
2002.3	9/27/2002	4.72
2002.3	9/26/2002	4.72
2002.3	9/25/2002	4.73
2002.3	9/24/2002	4.64
2002.3	9/23/2002	4.68
2002.3	9/20/2002	4.74
2002.3	9/19/2002	4.71
2002.3	9/18/2002	4.73
2002.3	9/17/2002	4.74
2002.3	9/16/2002	4.73
2002.3	9/13/2002	4.76
2002.3	9/12/2002	4.82
2002.3	9/11/2002	4.88
2002.3	9/10/2002	4.83
2002.3	9/9/2002	4.86
2002.3	9/6/2002	4.87
2002.3	9/5/2002	4.77
2002.3	9/4/2002	4.78
2002.3	9/3/2002	4.82
2002.3	9/2/2002	4.93
2002.3	8/30/2002	4.93
2002.3	8/29/2002	4.98
2002.3	8/28/2002	5.01
2002.3	8/27/2002	5.06
2002.3	8/26/2002	5.01
2002.3	8/23/2002	5.02
2002.3	8/22/2002	5.09
2002.3	8/21/2002	5.00
2002.3	8/20/2002	4.97
2002.3	8/19/2002	5.08
2002.3	8/16/2002	5.09
2002.3	8/15/2002	4.98
2002.3	8/14/2002	4.90
2002.3	8/13/2002	5.00
2002.3	8/12/2002	5.06
2002.3	8/9/2002	5.13
2002.3	8/8/2002	5.25
2002.3	8/7/2002	5.21
2002.3	8/6/2002	5.25
2002.3	8/5/2002	5.18
2002.3	8/2/2002	5.21
2002.3	8/1/2002	5.30
2002.3	7/31/2002	5.30
2002.3	7/30/2002	5.38
2002.3	7/29/2002	5.40
2002.3	7/26/2002	5.31
2002.3	7/25/2002	5.30
2002.3	7/24/2002	5.31
2002.3	7/23/2002	5.28
2002.3	7/22/2002	5.29
2002.3	7/19/2002	5.32
2002.3	7/18/2002	5.41
2002.3	7/17/2002	5.42
2002.3	7/16/2002	5.45
2002.3	7/15/2002	5.39
2002.3	7/12/2002	5.33
2002.3	7/11/2002	5.35
2002.3	7/10/2002	5.36
2002.3	7/9/2002	5.43
2002.3	7/8/2002	5.50

2002.3	7/5/2002	5.50
2002.3	7/4/2002	5.45
2002.3	7/3/2002	5.45
2002.3	7/2/2002	5.46
2002.3	7/1/2002	5.51
2002.2	6/28/2002	5.52
2002.2	6/27/2002	5.52
2002.2	6/26/2002	5.42
2002.2	6/25/2002	5.45
2002.2	6/24/2002	5.46
2002.2	6/21/2002	5.40
2002.2	6/20/2002	5.46
2002.2	6/19/2002	5.39
2002.2	6/18/2002	5.46
2002.2	6/17/2002	5.47
2002.2	6/14/2002	5.42
2002.2	6/13/2002	5.51
2002.2	6/12/2002	5.53
2002.2	6/11/2002	5.56
2002.2	6/10/2002	5.62
2002.2	6/7/2002	5.65
2002.2	6/6/2002	5.61
2002.2	6/5/2002	5.66
2002.2	6/4/2002	5.61
2002.2	6/3/2002	5.63
2002.2	5/31/2002	5.64
2002.2	5/30/2002	5.61
2002.2	5/29/2002	5.63
2002.2	5/28/2002	5.67
2002.2	5/27/2002	5.67
2002.2	5/24/2002	5.67
2002.2	5/23/2002	5.66
2002.2	5/22/2002	5.63
2002.2	5/21/2002	5.66
2002.2	5/20/2002	5.69
2002.2	5/17/2002	5.75
2002.2	5/16/2002	5.69
2002.2	5/15/2002	5.74
2002.2	5/14/2002	5.76
2002.2	5/13/2002	5.68
2002.2	5/10/2002	5.61
2002.2	5/9/2002	5.64
2002.2	5/8/2002	5.66
2002.2	5/7/2002	5.55
2002.2	5/6/2002	5.55
2002.2	5/3/2002	5.54
2002.2	5/2/2002	5.59
2002.2	5/1/2002	5.57
2002.2	4/30/2002	5.60
2002.2	4/29/2002	5.59
2002.2	4/26/2002	5.59
2002.2	4/25/2002	5.61
2002.2	4/24/2002	5.61
2002.2	4/23/2002	5.65
2002.2	4/22/2002	5.68
2002.2	4/19/2002	5.69
2002.2	4/18/2002	5.72
2002.2	4/17/2002	5.72
2002.2	4/16/2002	5.66
2002.2	4/15/2002	5.63
2002.2	4/12/2002	5.65
2002.2	4/11/2002	5.67
2002.2	4/10/2002	5.69
2002.2	4/9/2002	5.68
2002.2	4/8/2002	5.70
2002.2	4/5/2002	5.68
2002.2	4/4/2002	5.71
2002.2	4/3/2002	5.73
2002.2	4/2/2002	5.77
2002.2	4/1/2002	5.83
2002.1	3/29/2002	5.82
2002.1	3/28/2002	5.82
2002.1	3/27/2002	5.76
2002.1	3/26/2002	5.75
2002.1	3/25/2002	5.79
2002.1	3/22/2002	5.81
2002.1	3/21/2002	5.80
2002.1	3/20/2002	5.81
2002.1	3/19/2002	5.74
2002.1	3/18/2002	5.74
2002.1	3/15/2002	5.78
2002.1	3/14/2002	5.82
2002.1	3/13/2002	5.72
2002.1	3/12/2002	5.72

2002.1	3/11/2002	5.70
2002.1	3/8/2002	5.71
2002.1	3/7/2002	5.64
2002.1	3/6/2002	5.53
2002.1	3/5/2002	5.49
2002.1	3/4/2002	5.51
2002.1	3/1/2002	5.50
2002.1	2/28/2002	5.42
2002.1	2/27/2002	5.37
2002.1	2/26/2002	5.42
2002.1	2/25/2002	5.37
2002.1	2/22/2002	5.34
2002.1	2/21/2002	5.38
2002.1	2/20/2002	5.39
2002.1	2/19/2002	5.39
2002.1	2/18/2002	5.37
2002.1	2/15/2002	5.37
2002.1	2/14/2002	5.42
2002.1	2/13/2002	5.47
2002.1	2/12/2002	5.45
2002.1	2/11/2002	5.41
2002.1	2/8/2002	5.39
2002.1	2/7/2002	5.42
2002.1	2/6/2002	5.38
2002.1	2/5/2002	5.35
2002.1	2/4/2002	5.35
2002.1	2/1/2002	5.40
2002.1	1/31/2002	5.44
2002.1	1/30/2002	5.41
2002.1	1/29/2002	5.40
2002.1	1/28/2002	5.47
2002.1	1/25/2002	5.47
2002.1	1/24/2002	5.47
2002.1	1/23/2002	5.48
2002.1	1/22/2002	5.39
2002.1	1/21/2002	5.36
2002.1	1/18/2002	5.36
2002.1	1/17/2002	5.41
2002.1	1/16/2002	5.36
2002.1	1/15/2002	5.34
2002.1	1/14/2002	5.38
2002.1	1/11/2002	5.37
2002.1	1/10/2002	5.42
2002.1	1/9/2002	5.51
2002.1	1/8/2002	5.51
2002.1	1/7/2002	5.49
2002.1	1/4/2002	5.57
2002.1	1/3/2002	5.54
2002.1	1/2/2002	5.56
2002.1	1/1/2002	5.48
2001.4	12/31/2001	5.48
2001.4	12/28/2001	5.54
2001.4	12/27/2001	5.49
2001.4	12/26/2001	5.52
2001.4	12/25/2001	5.49
2001.4	12/24/2001	5.49
2001.4	12/21/2001	5.45
2001.4	12/20/2001	5.43
2001.4	12/19/2001	5.45
2001.4	12/18/2001	5.52
2001.4	12/17/2001	5.61
2001.4	12/14/2001	5.59
2001.4	12/13/2001	5.53
2001.4	12/12/2001	5.47
2001.4	12/11/2001	5.55
2001.4	12/10/2001	5.58
2001.4	12/7/2001	5.60
2001.4	12/6/2001	5.47
2001.4	12/5/2001	5.35
2001.4	12/4/2001	5.22
2001.4	12/3/2001	5.26
2001.4	11/30/2001	5.27
2001.4	11/29/2001	5.24
2001.4	11/28/2001	5.36
2001.4	11/27/2001	5.37
2001.4	11/26/2001	5.39
2001.4	11/23/2001	5.39
2001.4	11/22/2001	5.35
2001.4	11/21/2001	5.35
2001.4	11/20/2001	5.30
2001.4	11/19/2001	5.22
2001.4	11/16/2001	5.30
2001.4	11/15/2001	5.22
2001.4	11/14/2001	5.02

2001.4	11/13/2001	4.92
2001.4	11/12/2001	4.88
2001.4	11/9/2001	4.88
2001.4	11/8/2001	4.87
2001.4	11/7/2001	4.79
2001.4	11/6/2001	4.86
2001.4	11/5/2001	4.86
2001.4	11/2/2001	4.96
2001.4	11/1/2001	4.79
2001.4	10/31/2001	4.89
2001.4	10/30/2001	5.22
2001.4	10/29/2001	5.25
2001.4	10/26/2001	5.27
2001.4	10/25/2001	5.28
2001.4	10/24/2001	5.32
2001.4	10/23/2001	5.38
2001.4	10/22/2001	5.36
2001.4	10/19/2001	5.36
2001.4	10/18/2001	5.32
2001.4	10/17/2001	5.32
2001.4	10/16/2001	5.35
2001.4	10/15/2001	5.38
2001.4	10/12/2001	5.42
2001.4	10/11/2001	5.41
2001.4	10/10/2001	5.36
2001.4	10/9/2001	5.39
2001.4	10/8/2001	5.31
2001.4	10/5/2001	5.31
2001.4	10/4/2001	5.31
2001.4	10/3/2001	5.32
2001.4	10/2/2001	5.34
2001.4	10/1/2001	5.38
2001.3	9/28/2001	5.42
2001.3	9/27/2001	5.45
2001.3	9/26/2001	5.50
2001.3	9/25/2001	5.58
2001.3	9/24/2001	5.58
2001.3	9/21/2001	5.59
2001.3	9/20/2001	5.62
2001.3	9/19/2001	5.56
2001.3	9/18/2001	5.55
2001.3	9/17/2001	5.41
2001.3	9/14/2001	5.35
2001.3	9/13/2001	5.39
2001.3	9/12/2001	5.40
2001.3	9/11/2001	5.40
2001.3	9/10/2001	5.43
2001.3	9/7/2001	5.39
2001.3	9/6/2001	5.41
2001.3	9/5/2001	5.48
2001.3	9/4/2001	5.50
2001.3	9/3/2001	5.39
2001.3	8/31/2001	5.39
2001.3	8/30/2001	5.37
2001.3	8/29/2001	5.36
2001.3	8/28/2001	5.41
2001.3	8/27/2001	5.47
2001.3	8/24/2001	5.45
2001.3	8/23/2001	5.41
2001.3	8/22/2001	5.44
2001.3	8/21/2001	5.44
2001.3	8/20/2001	5.46
2001.3	8/17/2001	5.43
2001.3	8/16/2001	5.48
2001.3	8/15/2001	5.52
2001.3	8/14/2001	5.51
2001.3	8/13/2001	5.52
2001.3	8/10/2001	5.52
2001.3	8/9/2001	5.54
2001.3	8/8/2001	5.52
2001.3	8/7/2001	5.60
2001.3	8/6/2001	5.59
2001.3	8/3/2001	5.59
2001.3	8/2/2001	5.57
2001.3	8/1/2001	5.53
2001.3	7/31/2001	5.51
2001.3	7/30/2001	5.53
2001.3	7/27/2001	5.55
2001.3	7/26/2001	5.59
2001.3	7/25/2001	5.58
2001.3	7/24/2001	5.52
2001.3	7/23/2001	5.53
2001.3	7/20/2001	5.54
2001.3	7/19/2001	5.53

2001.3	7/18/2001	5.52
2001.3	7/17/2001	5.59
2001.3	7/16/2001	5.59
2001.3	7/13/2001	5.64
2001.3	7/12/2001	5.65
2001.3	7/11/2001	5.69
2001.3	7/10/2001	5.68
2001.3	7/9/2001	5.70
2001.3	7/6/2001	5.75
2001.3	7/5/2001	5.76
2001.3	7/4/2001	5.73
2001.3	7/3/2001	5.73
2001.3	7/2/2001	5.70
2001.2	6/29/2001	5.75
2001.2	6/28/2001	5.68
2001.2	6/27/2001	5.62
2001.2	6/26/2001	5.65
2001.2	6/25/2001	5.59
2001.2	6/22/2001	5.58
2001.2	6/21/2001	5.64
2001.2	6/20/2001	5.67
2001.2	6/19/2001	5.69
2001.2	6/18/2001	5.70
2001.2	6/15/2001	5.68
2001.2	6/14/2001	5.65
2001.2	6/13/2001	5.66
2001.2	6/12/2001	5.65
2001.2	6/11/2001	5.69
2001.2	6/8/2001	5.73
2001.2	6/7/2001	5.72
2001.2	6/6/2001	5.65
2001.2	6/5/2001	5.66
2001.2	6/4/2001	5.69
2001.2	6/1/2001	5.71
2001.2	5/31/2001	5.78
2001.2	5/30/2001	5.86
2001.2	5/29/2001	5.86
2001.2	5/28/2001	5.86
2001.2	5/25/2001	5.86
2001.2	5/24/2001	5.87
2001.2	5/23/2001	5.79
2001.2	5/22/2001	5.78
2001.2	5/21/2001	5.75
2001.2	5/18/2001	5.76
2001.2	5/17/2001	5.80
2001.2	5/16/2001	5.86
2001.2	5/15/2001	5.89
2001.2	5/14/2001	5.85
2001.2	5/11/2001	5.88
2001.2	5/10/2001	5.75
2001.2	5/9/2001	5.67
2001.2	5/8/2001	5.72
2001.2	5/7/2001	5.68
2001.2	5/4/2001	5.65
2001.2	5/3/2001	5.64
2001.2	5/2/2001	5.71
2001.2	5/1/2001	5.75
2001.2	4/30/2001	5.78
2001.2	4/27/2001	5.81
2001.2	4/26/2001	5.71
2001.2	4/25/2001	5.78
2001.2	4/24/2001	5.75
2001.2	4/23/2001	5.73
2001.2	4/20/2001	5.79
2001.2	4/19/2001	5.77
2001.2	4/18/2001	5.65
2001.2	4/17/2001	5.65
2001.2	4/16/2001	5.70
2001.2	4/13/2001	5.61
2001.2	4/12/2001	5.61
2001.2	4/11/2001	5.60
2001.2	4/10/2001	5.63
2001.2	4/9/2001	5.50
2001.2	4/6/2001	5.46
2001.2	4/5/2001	5.53
2001.2	4/4/2001	5.50
2001.2	4/3/2001	5.48
2001.2	4/2/2001	5.49
2001.1	3/30/2001	5.46
2001.1	3/29/2001	5.48
2001.1	3/28/2001	5.47
2001.1	3/27/2001	5.45
2001.1	3/26/2001	5.36
2001.1	3/23/2001	5.30

2001.1	3/22/2001	5.25
2001.1	3/21/2001	5.28
2001.1	3/20/2001	5.27
2001.1	3/19/2001	5.30
2001.1	3/16/2001	5.28
2001.1	3/15/2001	5.29
2001.1	3/14/2001	5.28
2001.1	3/13/2001	5.34
2001.1	3/12/2001	5.31
2001.1	3/9/2001	5.32
2001.1	3/8/2001	5.30
2001.1	3/7/2001	5.32
2001.1	3/6/2001	5.38
2001.1	3/5/2001	5.36
2001.1	3/2/2001	5.38
2001.1	3/1/2001	5.29
2001.1	2/28/2001	5.34
2001.1	2/27/2001	5.34
2001.1	2/26/2001	5.45
2001.1	2/23/2001	5.49
2001.1	2/22/2001	5.52
2001.1	2/21/2001	5.49
2001.1	2/20/2001	5.46
2001.1	2/19/2001	5.46
2001.1	2/16/2001	5.46
2001.1	2/15/2001	5.50
2001.1	2/14/2001	5.44
2001.1	2/13/2001	5.43
2001.1	2/12/2001	5.42
2001.1	2/9/2001	5.38
2001.1	2/8/2001	5.44
2001.1	2/7/2001	5.52
2001.1	2/6/2001	5.51
2001.1	2/5/2001	5.48
2001.1	2/2/2001	5.51
2001.1	2/1/2001	5.46
2001.1	1/31/2001	5.54
2001.1	1/30/2001	5.59
2001.1	1/29/2001	5.69
2001.1	1/26/2001	5.64
2001.1	1/25/2001	5.61
2001.1	1/24/2001	5.67
2001.1	1/23/2001	5.65
2001.1	1/22/2001	5.61
2001.1	1/19/2001	5.56
2001.1	1/18/2001	5.47
2001.1	1/17/2001	5.52
2001.1	1/16/2001	5.60
2001.1	1/15/2001	5.63
2001.1	1/12/2001	5.63
2001.1	1/11/2001	5.55
2001.1	1/10/2001	5.49
2001.1	1/9/2001	5.43
2001.1	1/8/2001	5.42
2001.1	1/5/2001	5.41
2001.1	1/4/2001	5.44
2001.1	1/3/2001	5.49
2001.1	1/2/2001	5.35
2001.1	1/1/2001	5.46
2000.4	12/29/2000	5.46
2000.4	12/28/2000	5.44
2000.4	12/27/2000	5.45
2000.4	12/26/2000	5.41
2000.4	12/25/2000	5.40
2000.4	12/22/2000	5.40
2000.4	12/21/2000	5.41
2000.4	12/20/2000	5.42
2000.4	12/19/2000	5.47
2000.4	12/18/2000	5.44
2000.4	12/15/2000	5.44
2000.4	12/14/2000	5.45
2000.4	12/13/2000	5.48
2000.4	12/12/2000	5.53
2000.4	12/11/2000	5.54
2000.4	12/8/2000	5.55
2000.4	12/7/2000	5.51
2000.4	12/6/2000	5.52
2000.4	12/5/2000	5.59
2000.4	12/4/2000	5.66
2000.4	12/1/2000	5.64
2000.4	11/30/2000	5.60
2000.4	11/29/2000	5.66
2000.4	11/28/2000	5.67
2000.4	11/27/2000	5.71

2000.4	11/24/2000	5.67
2000.4	11/23/2000	5.68
2000.4	11/22/2000	5.68
2000.4	11/21/2000	5.74
2000.4	11/20/2000	5.76
2000.4	11/17/2000	5.78
2000.4	11/16/2000	5.75
2000.4	11/15/2000	5.77
2000.4	11/14/2000	5.81
2000.4	11/13/2000	5.85
2000.4	11/10/2000	5.88
2000.4	11/9/2000	5.85
2000.4	11/8/2000	5.89
2000.4	11/7/2000	5.90
2000.4	11/6/2000	5.89
2000.4	11/3/2000	5.86
2000.4	11/2/2000	5.79
2000.4	11/1/2000	5.78
2000.4	10/31/2000	5.79
2000.4	10/30/2000	5.76
2000.4	10/27/2000	5.74
2000.4	10/26/2000	5.74
2000.4	10/25/2000	5.75
2000.4	10/24/2000	5.71
2000.4	10/23/2000	5.68
2000.4	10/20/2000	5.73
2000.4	10/19/2000	5.76
2000.4	10/18/2000	5.77
2000.4	10/17/2000	5.77
2000.4	10/16/2000	5.81
2000.4	10/13/2000	5.80
2000.4	10/12/2000	5.82
2000.4	10/11/2000	5.83
2000.4	10/10/2000	5.83
2000.4	10/9/2000	5.85
2000.4	10/6/2000	5.85
2000.4	10/5/2000	5.91
2000.4	10/4/2000	5.95
2000.4	10/3/2000	5.94
2000.4	10/2/2000	5.93
2000.3	9/29/2000	5.88
2000.3	9/28/2000	5.89
2000.3	9/27/2000	5.90
2000.3	9/26/2000	5.86
2000.3	9/25/2000	5.90
2000.3	9/22/2000	5.92
2000.3	9/21/2000	5.93
2000.3	9/20/2000	5.97
2000.3	9/19/2000	5.92
2000.3	9/18/2000	5.96
2000.3	9/15/2000	5.90
2000.3	9/14/2000	5.81
2000.3	9/13/2000	5.73
2000.3	9/12/2000	5.76
2000.3	9/11/2000	5.73
2000.3	9/8/2000	5.70
2000.3	9/7/2000	5.72
2000.3	9/6/2000	5.71
2000.3	9/5/2000	5.67
2000.3	9/4/2000	5.67
2000.3	9/1/2000	5.67
2000.3	8/31/2000	5.67
2000.3	8/30/2000	5.74
2000.3	8/29/2000	5.75
2000.3	8/28/2000	5.72
2000.3	8/25/2000	5.67
2000.3	8/24/2000	5.67
2000.3	8/23/2000	5.68
2000.3	8/22/2000	5.71
2000.3	8/21/2000	5.71
2000.3	8/18/2000	5.69
2000.3	8/17/2000	5.72
2000.3	8/16/2000	5.73
2000.3	8/15/2000	5.72
2000.3	8/14/2000	5.70
2000.3	8/11/2000	5.72
2000.3	8/10/2000	5.68
2000.3	8/9/2000	5.73
2000.3	8/8/2000	5.73
2000.3	8/7/2000	5.76
2000.3	8/4/2000	5.72
2000.3	8/3/2000	5.74
2000.3	8/2/2000	5.77
2000.3	8/1/2000	5.74

2000.3	7/31/2000	5.79
2000.3	7/28/2000	5.78
2000.3	7/27/2000	5.78
2000.3	7/26/2000	5.82
2000.3	7/25/2000	5.81
2000.3	7/24/2000	5.81
2000.3	7/21/2000	5.79
2000.3	7/20/2000	5.81
2000.3	7/19/2000	5.92
2000.3	7/18/2000	5.92
2000.3	7/17/2000	5.93
2000.3	7/14/2000	5.88
2000.3	7/13/2000	5.81
2000.3	7/12/2000	5.89
2000.3	7/11/2000	5.89
2000.3	7/10/2000	5.88
2000.3	7/7/2000	5.87
2000.3	7/6/2000	5.91
2000.3	7/5/2000	5.86
2000.3	7/4/2000	5.87
2000.3	7/3/2000	5.87
2000.2	6/30/2000	5.90
2000.2	6/29/2000	5.88
2000.2	6/28/2000	5.97
2000.2	6/27/2000	5.95
2000.2	6/26/2000	5.99
2000.2	6/23/2000	6.04
2000.2	6/22/2000	5.98
2000.2	6/21/2000	5.96
2000.2	6/20/2000	5.90
2000.2	6/19/2000	5.89
2000.2	6/16/2000	5.88
2000.2	6/15/2000	5.93
2000.2	6/14/2000	5.91
2000.2	6/13/2000	5.94
2000.2	6/12/2000	5.88
2000.2	6/9/2000	5.89
2000.2	6/8/2000	5.89
2000.2	6/7/2000	5.89
2000.2	6/6/2000	5.91
2000.2	6/5/2000	5.91
2000.2	6/2/2000	5.94
2000.2	6/1/2000	5.95
2000.2	5/31/2000	6.02
2000.2	5/30/2000	6.09
2000.2	5/29/2000	6.06
2000.2	5/26/2000	6.06
2000.2	5/25/2000	6.11
2000.2	5/24/2000	6.19
2000.2	5/23/2000	6.17
2000.2	5/22/2000	6.18
2000.2	5/19/2000	6.22
2000.2	5/18/2000	6.24
2000.2	5/17/2000	6.18
2000.2	5/16/2000	6.12
2000.2	5/15/2000	6.17
2000.2	5/12/2000	6.20
2000.2	5/11/2000	6.16
2000.2	5/10/2000	6.18
2000.2	5/9/2000	6.22
2000.2	5/8/2000	6.25
2000.2	5/5/2000	6.20
2000.2	5/4/2000	6.19
2000.2	5/3/2000	6.11
2000.2	5/2/2000	6.03
2000.2	5/1/2000	5.98
2000.2	4/28/2000	5.97
2000.2	4/27/2000	6.00
2000.2	4/26/2000	5.95
2000.2	4/25/2000	5.95
2000.2	4/24/2000	5.86
2000.2	4/21/2000	5.83
2000.2	4/20/2000	5.83
2000.2	4/19/2000	5.85
2000.2	4/18/2000	5.92
2000.2	4/17/2000	5.92
2000.2	4/14/2000	5.79
2000.2	4/13/2000	5.81
2000.2	4/12/2000	5.84
2000.2	4/11/2000	5.77
2000.2	4/10/2000	5.69
2000.2	4/7/2000	5.71
2000.2	4/6/2000	5.80
2000.2	4/5/2000	5.81

2000.2	4/4/2000	5.77
2000.2	4/3/2000	5.84
2000.1	3/31/2000	5.84
2000.1	3/30/2000	5.89
2000.1	3/29/2000	5.99
2000.1	3/28/2000	5.98
2000.1	3/27/2000	5.99
2000.1	3/24/2000	6.00
2000.1	3/23/2000	5.92
2000.1	3/22/2000	5.97
2000.1	3/21/2000	5.97
2000.1	3/20/2000	5.99
2000.1	3/17/2000	6.01
2000.1	3/16/2000	6.05
2000.1	3/15/2000	6.07
2000.1	3/14/2000	6.11
2000.1	3/13/2000	6.17
2000.1	3/10/2000	6.19
2000.1	3/9/2000	6.16
2000.1	3/8/2000	6.17
2000.1	3/7/2000	6.16
2000.1	3/6/2000	6.16
2000.1	3/3/2000	6.13
2000.1	3/2/2000	6.15
2000.1	3/1/2000	6.16
2000.1	2/29/2000	6.15
2000.1	2/28/2000	6.16
2000.1	2/25/2000	6.17
2000.1	2/24/2000	6.13
2000.1	2/23/2000	6.14
2000.1	2/22/2000	6.08
2000.1	2/21/2000	6.16
2000.1	2/18/2000	6.16
2000.1	2/17/2000	6.23
2000.1	2/16/2000	6.27
2000.1	2/15/2000	6.26
2000.1	2/14/2000	6.22
2000.1	2/11/2000	6.29
2000.1	2/10/2000	6.35
2000.1	2/9/2000	6.32
2000.1	2/8/2000	6.22
2000.1	2/7/2000	6.34
2000.1	2/4/2000	6.23
2000.1	2/3/2000	6.17
2000.1	2/2/2000	6.32
2000.1	2/1/2000	6.43
2000.1	1/31/2000	6.49
2000.1	1/28/2000	6.45
2000.1	1/27/2000	6.53
2000.1	1/26/2000	6.60
2000.1	1/25/2000	6.64
2000.1	1/24/2000	6.65
2000.1	1/21/2000	6.71
2000.1	1/20/2000	6.74
2000.1	1/19/2000	6.72
2000.1	1/18/2000	6.75
2000.1	1/17/2000	6.69
2000.1	1/14/2000	6.69
2000.1	1/13/2000	6.65
2000.1	1/12/2000	6.71
2000.1	1/11/2000	6.68
2000.1	1/10/2000	6.59
2000.1	1/7/2000	6.55
2000.1	1/6/2000	6.58
2000.1	1/5/2000	6.64
2000.1	1/4/2000	6.53
2000.1	1/3/2000	6.61
1999.4	12/31/1999	6.48
1999.4	12/30/1999	6.43
1999.4	12/29/1999	6.45
1999.4	12/28/1999	6.48
1999.4	12/27/1999	6.46
1999.4	12/24/1999	6.48
1999.4	12/23/1999	6.48
1999.4	12/22/1999	6.47
1999.4	12/21/1999	6.46
1999.4	12/20/1999	6.44
1999.4	12/17/1999	6.38
1999.4	12/16/1999	6.39
1999.4	12/15/1999	6.34
1999.4	12/14/1999	6.31
1999.4	12/13/1999	6.20
1999.4	12/10/1999	6.17
1999.4	12/9/1999	6.22

1999.4	12/8/1999	6.23
1999.4	12/7/1999	6.21
1999.4	12/6/1999	6.25
1999.4	12/3/1999	6.27
1999.4	12/2/1999	6.31
1999.4	12/1/1999	6.30
1999.4	11/30/1999	6.29
1999.4	11/29/1999	6.31
1999.4	11/26/1999	6.24
1999.4	11/25/1999	6.22
1999.4	11/24/1999	6.22
1999.4	11/23/1999	6.20
1999.4	11/22/1999	6.20
1999.4	11/19/1999	6.17
1999.4	11/18/1999	6.17
1999.4	11/17/1999	6.13
1999.4	11/16/1999	6.06
1999.4	11/15/1999	6.04
1999.4	11/12/1999	6.03
1999.4	11/11/1999	6.09
1999.4	11/10/1999	6.09
1999.4	11/9/1999	6.07
1999.4	11/8/1999	6.06
1999.4	11/5/1999	6.05
1999.4	11/4/1999	6.09
1999.4	11/3/1999	6.14
1999.4	11/2/1999	6.15
1999.4	11/1/1999	6.19
1999.4	10/29/1999	6.16
1999.4	10/28/1999	6.25
1999.4	10/27/1999	6.33
1999.4	10/26/1999	6.38
1999.4	10/25/1999	6.36
1999.4	10/22/1999	6.36
1999.4	10/21/1999	6.36
1999.4	10/20/1999	6.34
1999.4	10/19/1999	6.35
1999.4	10/18/1999	6.30
1999.4	10/15/1999	6.26
1999.4	10/14/1999	6.32
1999.4	10/13/1999	6.29
1999.4	10/12/1999	6.23
1999.4	10/11/1999	6.20
1999.4	10/8/1999	6.20
1999.4	10/7/1999	6.19
1999.4	10/6/1999	6.17
1999.4	10/5/1999	6.17
1999.4	10/4/1999	6.10
1999.4	10/1/1999	6.15
1999.3	9/30/1999	6.06
1999.3	9/29/1999	6.13
1999.3	9/28/1999	6.07
1999.3	9/27/1999	6.02
1999.3	9/24/1999	5.95
1999.3	9/23/1999	6.05
1999.3	9/22/1999	6.10
1999.3	9/21/1999	6.10
1999.3	9/20/1999	6.08
1999.3	9/17/1999	6.05
1999.3	9/16/1999	6.08
1999.3	9/15/1999	6.11
1999.3	9/14/1999	6.11
1999.3	9/13/1999	6.06
1999.3	9/10/1999	6.03
1999.3	9/9/1999	6.10
1999.3	9/8/1999	6.07
1999.3	9/7/1999	6.07
1999.3	9/6/1999	6.03
1999.3	9/3/1999	6.03
1999.3	9/2/1999	6.15
1999.3	9/1/1999	6.08
1999.3	8/31/1999	6.07
1999.3	8/30/1999	6.07
1999.3	8/27/1999	5.96
1999.3	8/26/1999	5.88
1999.3	8/25/1999	5.87
1999.3	8/24/1999	5.95
1999.3	8/23/1999	5.98
1999.3	8/20/1999	5.99
1999.3	8/19/1999	6.03
1999.3	8/18/1999	6.01
1999.3	8/17/1999	6.02
1999.3	8/16/1999	6.10
1999.3	8/13/1999	6.09

1999.3	8/12/1999	6.18
1999.3	8/11/1999	6.22
1999.3	8/10/1999	6.25
1999.3	8/9/1999	6.23
1999.3	8/6/1999	6.16
1999.3	8/5/1999	6.05
1999.3	8/4/1999	6.12
1999.3	8/3/1999	6.15
1999.3	8/2/1999	6.13
1999.3	7/30/1999	6.11
1999.3	7/29/1999	6.07
1999.3	7/28/1999	6.01
1999.3	7/27/1999	6.01
1999.3	7/26/1999	6.04
1999.3	7/23/1999	6.02
1999.3	7/22/1999	5.97
1999.3	7/21/1999	5.91
1999.3	7/20/1999	5.89
1999.3	7/19/1999	5.90
1999.3	7/16/1999	5.90
1999.3	7/15/1999	5.91
1999.3	7/14/1999	5.92
1999.3	7/13/1999	5.90
1999.3	7/12/1999	5.92
1999.3	7/9/1999	6.01
1999.3	7/8/1999	6.01
1999.3	7/7/1999	6.08
1999.3	7/6/1999	6.05
1999.3	7/5/1999	6.00
1999.3	7/2/1999	6.00
1999.3	7/1/1999	6.02
1999.2	6/30/1999	5.98
1999.2	6/29/1999	6.07
1999.2	6/28/1999	6.10
1999.2	6/25/1999	6.16
1999.2	6/24/1999	6.17
1999.2	6/23/1999	6.13
1999.2	6/22/1999	6.07
1999.2	6/21/1999	6.03
1999.2	6/18/1999	5.98
1999.2	6/17/1999	5.95
1999.2	6/16/1999	6.08
1999.2	6/15/1999	6.11
1999.2	6/14/1999	6.11
1999.2	6/11/1999	6.13
1999.2	6/10/1999	6.05
1999.2	6/9/1999	6.02
1999.2	6/8/1999	6.00
1999.2	6/7/1999	5.97
1999.2	6/4/1999	5.97
1999.2	6/3/1999	5.96
1999.2	6/2/1999	5.94
1999.2	6/1/1999	5.94
1999.2	5/31/1999	5.84
1999.2	5/28/1999	5.84
1999.2	5/27/1999	5.85
1999.2	5/26/1999	5.80
1999.2	5/25/1999	5.76
1999.2	5/24/1999	5.77
1999.2	5/21/1999	5.78
1999.2	5/20/1999	5.83
1999.2	5/19/1999	5.81
1999.2	5/18/1999	5.90
1999.2	5/17/1999	5.91
1999.2	5/14/1999	5.92
1999.2	5/13/1999	5.75
1999.2	5/12/1999	5.83
1999.2	5/11/1999	5.85
1999.2	5/10/1999	5.79
1999.2	5/7/1999	5.82
1999.2	5/6/1999	5.80
1999.2	5/5/1999	5.71
1999.2	5/4/1999	5.72
1999.2	5/3/1999	5.67
1999.2	4/30/1999	5.68
1999.2	4/29/1999	5.53
1999.2	4/28/1999	5.58
1999.2	4/27/1999	5.55
1999.2	4/26/1999	5.57
1999.2	4/23/1999	5.60
1999.2	4/22/1999	5.61
1999.2	4/21/1999	5.52
1999.2	4/20/1999	5.52
1999.2	4/19/1999	5.55

1999.2	4/16/1999	5.57
1999.2	4/15/1999	5.53
1999.2	4/14/1999	5.51
1999.2	4/13/1999	5.50
1999.2	4/12/1999	5.45
1999.2	4/9/1999	5.46
1999.2	4/8/1999	5.44
1999.2	4/7/1999	5.51
1999.2	4/6/1999	5.52
1999.2	4/5/1999	5.59
1999.2	4/2/1999	5.59
1999.2	4/1/1999	5.67
1999.1	3/31/1999	5.63
1999.1	3/30/1999	5.59
1999.1	3/29/1999	5.65
1999.1	3/26/1999	5.61
1999.1	3/25/1999	5.59
1999.1	3/24/1999	5.54
1999.1	3/23/1999	5.57
1999.1	3/22/1999	5.57
1999.1	3/19/1999	5.53
1999.1	3/18/1999	5.49
1999.1	3/17/1999	5.51
1999.1	3/16/1999	5.48
1999.1	3/15/1999	5.51
1999.1	3/12/1999	5.54
1999.1	3/11/1999	5.57
1999.1	3/10/1999	5.56
1999.1	3/9/1999	5.54
1999.1	3/8/1999	5.60
1999.1	3/5/1999	5.60
1999.1	3/4/1999	5.69
1999.1	3/3/1999	5.68
1999.1	3/2/1999	5.63
1999.1	3/1/1999	5.67
1999.1	2/26/1999	5.57
1999.1	2/25/1999	5.61
1999.1	2/24/1999	5.51
1999.1	2/23/1999	5.42
1999.1	2/22/1999	5.36
1999.1	2/19/1999	5.38
1999.1	2/18/1999	5.37
1999.1	2/17/1999	5.32
1999.1	2/16/1999	5.35
1999.1	2/15/1999	5.42
1999.1	2/12/1999	5.42
1999.1	2/11/1999	5.29
1999.1	2/10/1999	5.34
1999.1	2/9/1999	5.33
1999.1	2/8/1999	5.35
1999.1	2/5/1999	5.34
1999.1	2/4/1999	5.30
1999.1	2/3/1999	5.25
1999.1	2/2/1999	5.24
1999.1	2/1/1999	5.19
1999.1	1/29/1999	5.09
1999.1	1/28/1999	5.11
1999.1	1/27/1999	5.14
1999.1	1/26/1999	5.12
1999.1	1/25/1999	5.12
1999.1	1/22/1999	5.09
1999.1	1/21/1999	5.14
1999.1	1/20/1999	5.18
1999.1	1/19/1999	5.14
1999.1	1/18/1999	5.10
1999.1	1/15/1999	5.10
1999.1	1/14/1999	5.07
1999.1	1/13/1999	5.16
1999.1	1/12/1999	5.23
1999.1	1/11/1999	5.29
1999.1	1/8/1999	5.26
1999.1	1/7/1999	5.23
1999.1	1/6/1999	5.17
1999.1	1/5/1999	5.21
1999.1	1/4/1999	5.15
1999.1	1/1/1999	5.09
1998.4	12/31/1998	5.09
1998.4	12/30/1998	5.09
1998.4	12/29/1998	5.12
1998.4	12/28/1998	5.17
1998.4	12/25/1998	5.23
1998.4	12/24/1998	5.23
1998.4	12/23/1998	5.20
1998.4	12/22/1998	5.13

1998.4	12/21/1998	5.07
1998.4	12/18/1998	5.01
1998.4	12/17/1998	5.01
1998.4	12/16/1998	5.01
1998.4	12/15/1998	5.03
1998.4	12/14/1998	4.99
1998.4	12/11/1998	5.02
1998.4	12/10/1998	4.95
1998.4	12/9/1998	4.97
1998.4	12/8/1998	5.00
1998.4	12/7/1998	5.05
1998.4	12/4/1998	5.05
1998.4	12/3/1998	5.02
1998.4	12/2/1998	5.03
1998.4	12/1/1998	5.06
1998.4	11/30/1998	5.08
1998.4	11/27/1998	5.16
1998.4	11/26/1998	5.19
1998.4	11/25/1998	5.19
1998.4	11/24/1998	5.23
1998.4	11/23/1998	5.25
1998.4	11/20/1998	5.22
1998.4	11/19/1998	5.25
1998.4	11/18/1998	5.25
1998.4	11/17/1998	5.30
1998.4	11/16/1998	5.28
1998.4	11/13/1998	5.26
1998.4	11/12/1998	5.25
1998.4	11/11/1998	5.29
1998.4	11/10/1998	5.27
1998.4	11/9/1998	5.28
1998.4	11/6/1998	5.37
1998.4	11/5/1998	5.29
1998.4	11/4/1998	5.34
1998.4	11/3/1998	5.22
1998.4	11/2/1998	5.23
1998.4	10/30/1998	5.15
1998.4	10/29/1998	5.09
1998.4	10/28/1998	5.13
1998.4	10/27/1998	5.08
1998.4	10/26/1998	5.13
1998.4	10/23/1998	5.16
1998.4	10/22/1998	5.13
1998.4	10/21/1998	5.08
1998.4	10/20/1998	5.06
1998.4	10/19/1998	4.98
1998.4	10/16/1998	4.96
1998.4	10/15/1998	5.02
1998.4	10/14/1998	5.00
1998.4	10/13/1998	5.10
1998.4	10/12/1998	5.12
1998.4	10/9/1998	5.13
1998.4	10/8/1998	4.99
1998.4	10/7/1998	4.83
1998.4	10/6/1998	4.75
1998.4	10/5/1998	4.70
1998.4	10/2/1998	4.85
1998.4	10/1/1998	4.90
1998.3	9/30/1998	4.98
1998.3	9/29/1998	5.10
1998.3	9/28/1998	5.15
1998.3	9/25/1998	5.13
1998.3	9/24/1998	5.15
1998.3	9/23/1998	5.16
1998.3	9/22/1998	5.16
1998.3	9/21/1998	5.12
1998.3	9/18/1998	5.15
1998.3	9/17/1998	5.18
1998.3	9/16/1998	5.23
1998.3	9/15/1998	5.25
1998.3	9/14/1998	5.23
1998.3	9/11/1998	5.23
1998.3	9/10/1998	5.18
1998.3	9/9/1998	5.28
1998.3	9/8/1998	5.34
1998.3	9/7/1998	5.29
1998.3	9/4/1998	5.29
1998.3	9/3/1998	5.31
1998.3	9/2/1998	5.34
1998.3	9/1/1998	5.34
1998.3	8/31/1998	5.30
1998.3	8/28/1998	5.37
1998.3	8/27/1998	5.38
1998.3	8/26/1998	5.44

1998.3	8/25/1998	5.44
1998.3	8/24/1998	5.48
1998.3	8/21/1998	5.46
1998.3	8/20/1998	5.52
1998.3	8/19/1998	5.56
1998.3	8/18/1998	5.56
1998.3	8/17/1998	5.56
1998.3	8/14/1998	5.55
1998.3	8/13/1998	5.60
1998.3	8/12/1998	5.62
1998.3	8/11/1998	5.60
1998.3	8/10/1998	5.63
1998.3	8/7/1998	5.63
1998.3	8/6/1998	5.67
1998.3	8/5/1998	5.66
1998.3	8/4/1998	5.65
1998.3	8/3/1998	5.67
1998.3	7/31/1998	5.72
1998.3	7/30/1998	5.73
1998.3	7/29/1998	5.77
1998.3	7/28/1998	5.74
1998.3	7/27/1998	5.70
1998.3	7/24/1998	5.68
1998.3	7/23/1998	5.66
1998.3	7/22/1998	5.68
1998.3	7/21/1998	5.67
1998.3	7/20/1998	5.71
1998.3	7/17/1998	5.75
1998.3	7/16/1998	5.72
1998.3	7/15/1998	5.70
1998.3	7/14/1998	5.72
1998.3	7/13/1998	5.68
1998.3	7/10/1998	5.63
1998.3	7/9/1998	5.60
1998.3	7/8/1998	5.63
1998.3	7/7/1998	5.60
1998.3	7/6/1998	5.57
1998.3	7/3/1998	5.60
1998.3	7/2/1998	5.60
1998.3	7/1/1998	5.63
1998.2	6/30/1998	5.62
1998.2	6/29/1998	5.65
1998.2	6/26/1998	5.64
1998.2	6/25/1998	5.66
1998.2	6/24/1998	5.66
1998.2	6/23/1998	5.64
1998.2	6/22/1998	5.66
1998.2	6/19/1998	5.67
1998.2	6/18/1998	5.70
1998.2	6/17/1998	5.74
1998.2	6/16/1998	5.65
1998.2	6/15/1998	5.61
1998.2	6/12/1998	5.66
1998.2	6/11/1998	5.65
1998.2	6/10/1998	5.70
1998.2	6/9/1998	5.79
1998.2	6/8/1998	5.79
1998.2	6/5/1998	5.79
1998.2	6/4/1998	5.82
1998.2	6/3/1998	5.80
1998.2	6/2/1998	5.80
1998.2	6/1/1998	5.78
1998.2	5/29/1998	5.81
1998.2	5/28/1998	5.83
1998.2	5/27/1998	5.83
1998.2	5/26/1998	5.85
1998.2	5/25/1998	5.90
1998.2	5/22/1998	5.90
1998.2	5/21/1998	5.93
1998.2	5/20/1998	5.89
1998.2	5/19/1998	5.94
1998.2	5/18/1998	5.92
1998.2	5/15/1998	5.97
1998.2	5/14/1998	5.98
1998.2	5/13/1998	5.95
1998.2	5/12/1998	5.96
1998.2	5/11/1998	6.04
1998.2	5/8/1998	5.98
1998.2	5/7/1998	5.95
1998.2	5/6/1998	5.94
1998.2	5/5/1998	5.98
1998.2	5/4/1998	5.94
1998.2	5/1/1998	5.94
1998.2	4/30/1998	5.95

1998.2	4/29/1998	6.08
1998.2	4/28/1998	6.07
1998.2	4/27/1998	6.07
1998.2	4/24/1998	5.95
1998.2	4/23/1998	5.98
1998.2	4/22/1998	5.96
1998.2	4/21/1998	5.96
1998.2	4/20/1998	5.92
1998.2	4/17/1998	5.88
1998.2	4/16/1998	5.87
1998.2	4/15/1998	5.89
1998.2	4/14/1998	5.91
1998.2	4/13/1998	5.94
1998.2	4/10/1998	5.88
1998.2	4/9/1998	5.88
1998.2	4/8/1998	5.90
1998.2	4/7/1998	5.84
1998.2	4/6/1998	5.82
1998.2	4/3/1998	5.78
1998.2	4/2/1998	5.85
1998.2	4/1/1998	5.90
1998.1	3/31/1998	5.94
1998.1	3/30/1998	5.98
1998.1	3/27/1998	5.96
1998.1	3/26/1998	5.96
1998.1	3/25/1998	5.94
1998.1	3/24/1998	5.88
1998.1	3/23/1998	5.88
1998.1	3/20/1998	5.89
1998.1	3/19/1998	5.90
1998.1	3/18/1998	5.91
1998.1	3/17/1998	5.89
1998.1	3/16/1998	5.86
1998.1	3/13/1998	5.89
1998.1	3/12/1998	5.87
1998.1	3/11/1998	5.93
1998.1	3/10/1998	5.97
1998.1	3/9/1998	5.97
1998.1	3/6/1998	6.02
1998.1	3/5/1998	6.07
1998.1	3/4/1998	6.05
1998.1	3/3/1998	6.07
1998.1	3/2/1998	6.03
1998.1	2/27/1998	5.92
1998.1	2/26/1998	5.95
1998.1	2/25/1998	5.93
1998.1	2/24/1998	5.97
1998.1	2/23/1998	5.91
1998.1	2/20/1998	5.87
1998.1	2/19/1998	5.85
1998.1	2/18/1998	5.84
1998.1	2/17/1998	5.80
1998.1	2/16/1998	5.85
1998.1	2/13/1998	5.85
1998.1	2/12/1998	5.87
1998.1	2/11/1998	5.86
1998.1	2/10/1998	5.93
1998.1	2/9/1998	5.94
1998.1	2/6/1998	5.92
1998.1	2/5/1998	5.92
1998.1	2/4/1998	5.87
1998.1	2/3/1998	5.86
1998.1	2/2/1998	5.87
1998.1	1/30/1998	5.82
1998.1	1/29/1998	5.85
1998.1	1/28/1998	5.94
1998.1	1/27/1998	5.95
1998.1	1/26/1998	5.90
1998.1	1/23/1998	5.98
1998.1	1/22/1998	5.85
1998.1	1/21/1998	5.81
1998.1	1/20/1998	5.83
1998.1	1/19/1998	5.81
1998.1	1/16/1998	5.81
1998.1	1/15/1998	5.74
1998.1	1/14/1998	5.74
1998.1	1/13/1998	5.71
1998.1	1/12/1998	5.70
1998.1	1/9/1998	5.71
1998.1	1/8/1998	5.75
1998.1	1/7/1998	5.80
1998.1	1/6/1998	5.73
1998.1	1/5/1998	5.74
1998.1	1/2/1998	5.86

1998.1	1/1/1998	5.93
1997.4	12/31/1997	5.93
1997.4	12/30/1997	5.98
1997.4	12/29/1997	5.93
1997.4	12/26/1997	5.90
1997.4	12/24/1997	5.91
1997.4	12/23/1997	5.90
1997.4	12/22/1997	5.89
1997.4	12/19/1997	5.92
1997.4	12/18/1997	5.94
1997.4	12/17/1997	5.99
1997.4	12/16/1997	5.96
1997.4	12/15/1997	5.97
1997.4	12/12/1997	5.94
1997.4	12/11/1997	6.02
1997.4	12/10/1997	6.10
1997.4	12/9/1997	6.14
1997.4	12/8/1997	6.14
1997.4	12/5/1997	6.09
1997.4	12/4/1997	6.04
1997.4	12/3/1997	6.02
1997.4	12/2/1997	6.03
1997.4	12/1/1997	6.04
1997.4	11/28/1997	6.04
1997.4	11/26/1997	6.06
1997.4	11/25/1997	6.06
1997.4	11/24/1997	6.08
1997.4	11/21/1997	6.04
1997.4	11/20/1997	6.05
1997.4	11/19/1997	6.03
1997.4	11/18/1997	6.07
1997.4	11/17/1997	6.07
1997.4	11/14/1997	6.09
1997.4	11/13/1997	6.11
1997.4	11/12/1997	6.13
1997.4	11/11/1997	6.14
1997.4	11/10/1997	6.15
1997.4	11/7/1997	6.14
1997.4	11/6/1997	6.15
1997.4	11/5/1997	6.24
1997.4	11/4/1997	6.25
1997.4	11/3/1997	6.21
1997.4	10/31/1997	6.15
1997.4	10/30/1997	6.17
1997.4	10/29/1997	6.23
1997.4	10/28/1997	6.29
1997.4	10/27/1997	6.24
1997.4	10/24/1997	6.30
1997.4	10/23/1997	6.33
1997.4	10/22/1997	6.41
1997.4	10/21/1997	6.42
1997.4	10/20/1997	6.42
1997.4	10/17/1997	6.44
1997.4	10/16/1997	6.39
1997.4	10/15/1997	6.39
1997.4	10/14/1997	6.36
1997.4	10/13/1997	6.39
1997.4	10/10/1997	6.44
1997.4	10/9/1997	6.38
1997.4	10/8/1997	6.37
1997.4	10/7/1997	6.24
1997.4	10/6/1997	6.27
1997.4	10/3/1997	6.30
1997.4	10/2/1997	6.31
1997.4	10/1/1997	6.33
1997.3	9/30/1997	6.41
1997.3	9/29/1997	6.39
1997.3	9/26/1997	6.37
1997.3	9/25/1997	6.40
1997.3	9/24/1997	6.32
1997.3	9/23/1997	6.38
1997.3	9/22/1997	6.35
1997.3	9/19/1997	6.38
1997.3	9/18/1997	6.40
1997.3	9/17/1997	6.39
1997.3	9/16/1997	6.41
1997.3	9/15/1997	6.58
1997.3	9/12/1997	6.59
1997.3	9/11/1997	6.68
1997.3	9/10/1997	6.66
1997.3	9/9/1997	6.63
1997.3	9/8/1997	6.62
1997.3	9/5/1997	6.65
1997.3	9/4/1997	6.61

1997.3	9/3/1997	6.60
1997.3	9/2/1997	6.58
1997.3	9/1/1997	6.61
1997.3	8/29/1997	6.61
1997.3	8/28/1997	6.57
1997.3	8/27/1997	6.66
1997.3	8/26/1997	6.66
1997.3	8/25/1997	6.67
1997.3	8/22/1997	6.67
1997.3	8/21/1997	6.60
1997.3	8/20/1997	6.54
1997.3	8/19/1997	6.51
1997.3	8/18/1997	6.53
1997.3	8/15/1997	6.57
1997.3	8/14/1997	6.56
1997.3	8/13/1997	6.64
1997.3	8/12/1997	6.66
1997.3	8/11/1997	6.64
1997.3	8/8/1997	6.64
1997.3	8/7/1997	6.51
1997.3	8/6/1997	6.48
1997.3	8/5/1997	6.49
1997.3	8/4/1997	6.48
1997.3	8/1/1997	6.46
1997.3	7/31/1997	6.30
1997.3	7/30/1997	6.33
1997.3	7/29/1997	6.38
1997.3	7/28/1997	6.43
1997.3	7/25/1997	6.45
1997.3	7/24/1997	6.43
1997.3	7/23/1997	6.42
1997.3	7/22/1997	6.43
1997.3	7/21/1997	6.55
1997.3	7/18/1997	6.52
1997.3	7/17/1997	6.49
1997.3	7/16/1997	6.48
1997.3	7/15/1997	6.55
1997.3	7/14/1997	6.55
1997.3	7/11/1997	6.53
1997.3	7/10/1997	6.56
1997.3	7/9/1997	6.56
1997.3	7/8/1997	6.59
1997.3	7/7/1997	6.58
1997.3	7/4/1997	6.63
1997.3	7/3/1997	6.63
1997.3	7/2/1997	6.72
1997.3	7/1/1997	6.74
1997.2	6/30/1997	6.80
1997.2	6/27/1997	6.75
1997.2	6/26/1997	6.78
1997.2	6/25/1997	6.74
1997.2	6/24/1997	6.70
1997.2	6/23/1997	6.69
1997.2	6/20/1997	6.65
1997.2	6/19/1997	6.68
1997.2	6/18/1997	6.69
1997.2	6/17/1997	6.72
1997.2	6/16/1997	6.70
1997.2	6/13/1997	6.73
1997.2	6/12/1997	6.77
1997.2	6/11/1997	6.83
1997.2	6/10/1997	6.84
1997.2	6/9/1997	6.83
1997.2	6/6/1997	6.78
1997.2	6/5/1997	6.88
1997.2	6/4/1997	6.88
1997.2	6/3/1997	6.88
1997.2	6/2/1997	6.90
1997.2	5/30/1997	6.92
1997.2	5/29/1997	6.99
1997.2	5/28/1997	7.03
1997.2	5/27/1997	7.03
1997.2	5/26/1997	6.99
1997.2	5/23/1997	6.99
1997.2	5/22/1997	7.00
1997.2	5/21/1997	6.97
1997.2	5/20/1997	6.92
1997.2	5/19/1997	6.92
1997.2	5/16/1997	6.91
1997.2	5/15/1997	6.88
1997.2	5/14/1997	6.90
1997.2	5/13/1997	6.92
1997.2	5/12/1997	6.88
1997.2	5/9/1997	6.89

1997.2	5/8/1997	6.92
1997.2	5/7/1997	6.96
1997.2	5/6/1997	6.89
1997.2	5/5/1997	6.90
1997.2	5/2/1997	6.90
1997.2	5/1/1997	6.93
1997.2	4/30/1997	6.95
1997.2	4/29/1997	6.99
1997.2	4/28/1997	7.12
1997.2	4/25/1997	7.14
1997.2	4/24/1997	7.13
1997.2	4/23/1997	7.09
1997.2	4/22/1997	7.05
1997.2	4/21/1997	7.09
1997.2	4/18/1997	7.06
1997.2	4/17/1997	7.07
1997.2	4/16/1997	7.11
1997.2	4/15/1997	7.10
1997.2	4/14/1997	7.17
1997.2	4/11/1997	7.17
1997.2	4/10/1997	7.11
1997.2	4/9/1997	7.11
1997.2	4/8/1997	7.11
1997.2	4/7/1997	7.08
1997.2	4/4/1997	7.14
1997.2	4/3/1997	7.08
1997.2	4/2/1997	7.08
1997.2	4/1/1997	7.09
1997.1	3/31/1997	7.10
1997.1	3/28/1997	7.09
1997.1	3/27/1997	7.09
1997.1	3/26/1997	7.00
1997.1	3/25/1997	6.95
1997.1	3/24/1997	6.94
1997.1	3/21/1997	6.96
1997.1	3/20/1997	6.97
1997.1	3/19/1997	6.99
1997.1	3/18/1997	6.96
1997.1	3/17/1997	6.96
1997.1	3/14/1997	6.95
1997.1	3/13/1997	6.98
1997.1	3/12/1997	6.87
1997.1	3/11/1997	6.84
1997.1	3/10/1997	6.83
1997.1	3/7/1997	6.83
1997.1	3/6/1997	6.89
1997.1	3/5/1997	6.85
1997.1	3/4/1997	6.86
1997.1	3/3/1997	6.83
1997.1	2/28/1997	6.80
1997.1	2/27/1997	6.82
1997.1	2/26/1997	6.80
1997.1	2/25/1997	6.66
1997.1	2/24/1997	6.66
1997.1	2/21/1997	6.63
1997.1	2/20/1997	6.64
1997.1	2/19/1997	6.57
1997.1	2/18/1997	6.55
1997.1	2/17/1997	6.53
1997.1	2/14/1997	6.53
1997.1	2/13/1997	6.58
1997.1	2/12/1997	6.72
1997.1	2/11/1997	6.71
1997.1	2/10/1997	6.71
1997.1	2/7/1997	6.72
1997.1	2/6/1997	6.76
1997.1	2/5/1997	6.75
1997.1	2/4/1997	6.72
1997.1	2/3/1997	6.74
1997.1	1/31/1997	6.80
1997.1	1/30/1997	6.88
1997.1	1/29/1997	6.90
1997.1	1/28/1997	6.91
1997.1	1/27/1997	6.94
1997.1	1/24/1997	6.89
1997.1	1/23/1997	6.85
1997.1	1/22/1997	6.83
1997.1	1/21/1997	6.78
1997.1	1/20/1997	6.83
1997.1	1/17/1997	6.83
1997.1	1/16/1997	6.83
1997.1	1/15/1997	6.79
1997.1	1/14/1997	6.77
1997.1	1/13/1997	6.85

1997.1	1/10/1997	6.86
1997.1	1/9/1997	6.76
1997.1	1/8/1997	6.83
1997.1	1/7/1997	6.80
1997.1	1/6/1997	6.77
1997.1	1/3/1997	6.74
1997.1	1/2/1997	6.75
1997.1	1/1/1997	6.65
1996.4	12/31/1996	6.65
1996.4	12/30/1996	6.54
1996.4	12/27/1996	6.54
1996.4	12/26/1996	6.59
1996.4	12/25/1996	6.59
1996.4	12/24/1996	6.59
1996.4	12/23/1996	6.58
1996.4	12/20/1996	6.59
1996.4	12/19/1996	6.60
1996.4	12/18/1996	6.69
1996.4	12/17/1996	6.66
1996.4	12/16/1996	6.63
1996.4	12/13/1996	6.58
1996.4	12/12/1996	6.64
1996.4	12/11/1996	6.61
1996.4	12/10/1996	6.49
1996.4	12/9/1996	6.48
1996.4	12/6/1996	6.53
1996.4	12/5/1996	6.50
1996.4	12/4/1996	6.40
1996.4	12/3/1996	6.35
1996.4	12/2/1996	6.36
1996.4	11/29/1996	6.36
1996.4	11/28/1996	6.44
1996.4	11/27/1996	6.44
1996.4	11/26/1996	6.43
1996.4	11/25/1996	6.42
1996.4	11/22/1996	6.44
1996.4	11/21/1996	6.42
1996.4	11/20/1996	6.41
1996.4	11/19/1996	6.44
1996.4	11/18/1996	6.46
1996.4	11/15/1996	6.46
1996.4	11/14/1996	6.42
1996.4	11/13/1996	6.46
1996.4	11/12/1996	6.44
1996.4	11/11/1996	6.51
1996.4	11/8/1996	6.51
1996.4	11/7/1996	6.48
1996.4	11/6/1996	6.61
1996.4	11/5/1996	6.60
1996.4	11/4/1996	6.67
1996.4	11/1/1996	6.68
1996.4	10/31/1996	6.66
1996.4	10/30/1996	6.69
1996.4	10/29/1996	6.70
1996.4	10/28/1996	6.83
1996.4	10/25/1996	6.82
1996.4	10/24/1996	6.85
1996.4	10/23/1996	6.84
1996.4	10/22/1996	6.85
1996.4	10/21/1996	6.81
1996.4	10/18/1996	6.79
1996.4	10/17/1996	6.81
1996.4	10/16/1996	6.86
1996.4	10/15/1996	6.85
1996.4	10/14/1996	6.84
1996.4	10/11/1996	6.84
1996.4	10/10/1996	6.89
1996.4	10/9/1996	6.83
1996.4	10/8/1996	6.79
1996.4	10/7/1996	6.78
1996.4	10/4/1996	6.74
1996.4	10/3/1996	6.84
1996.4	10/2/1996	6.84
1996.4	10/1/1996	6.88
1996.3	9/30/1996	6.93
1996.3	9/27/1996	6.91
1996.3	9/26/1996	6.88
1996.3	9/25/1996	6.93
1996.3	9/24/1996	6.99
1996.3	9/23/1996	7.02
1996.3	9/20/1996	7.04
1996.3	9/19/1996	7.05
1996.3	9/18/1996	7.02
1996.3	9/17/1996	7.00

1996.3	9/16/1996	6.95
1996.3	9/13/1996	6.95
1996.3	9/12/1996	7.08
1996.3	9/11/1996	7.12
1996.3	9/10/1996	7.13
1996.3	9/9/1996	7.08
1996.3	9/6/1996	7.12
1996.3	9/5/1996	7.15
1996.3	9/4/1996	7.10
1996.3	9/3/1996	7.07
1996.3	9/2/1996	7.13
1996.3	8/30/1996	7.13
1996.3	8/29/1996	7.05
1996.3	8/28/1996	6.99
1996.3	8/27/1996	6.97
1996.3	8/26/1996	7.00
1996.3	8/23/1996	6.93
1996.3	8/22/1996	6.84
1996.3	8/21/1996	6.83
1996.3	8/20/1996	6.80
1996.3	8/19/1996	6.80
1996.3	8/16/1996	6.77
1996.3	8/15/1996	6.82
1996.3	8/14/1996	6.78
1996.3	8/13/1996	6.78
1996.3	8/12/1996	6.70
1996.3	8/9/1996	6.70
1996.3	8/8/1996	6.76
1996.3	8/7/1996	6.78
1996.3	8/6/1996	6.76
1996.3	8/5/1996	6.75
1996.3	8/2/1996	6.74
1996.3	8/1/1996	6.84
1996.3	7/31/1996	6.98
1996.3	7/30/1996	7.05
1996.3	7/29/1996	7.09
1996.3	7/26/1996	7.02
1996.3	7/25/1996	7.04
1996.3	7/24/1996	7.04
1996.3	7/23/1996	6.97
1996.3	7/22/1996	7.01
1996.3	7/19/1996	6.97
1996.3	7/18/1996	6.92
1996.3	7/17/1996	7.02
1996.3	7/16/1996	7.03
1996.3	7/15/1996	7.07
1996.3	7/12/1996	7.03
1996.3	7/11/1996	7.07
1996.3	7/10/1996	7.10
1996.3	7/9/1996	7.15
1996.3	7/8/1996	7.19
1996.3	7/5/1996	7.19
1996.3	7/4/1996	6.94
1996.3	7/3/1996	6.94
1996.3	7/2/1996	6.94
1996.3	7/1/1996	6.91
1996.2	6/28/1996	6.90
1996.2	6/27/1996	6.99
1996.2	6/26/1996	7.05
1996.2	6/25/1996	7.06
1996.2	6/24/1996	7.09
1996.2	6/21/1996	7.11
1996.2	6/20/1996	7.12
1996.2	6/19/1996	7.12
1996.2	6/18/1996	7.09
1996.2	6/17/1996	7.06
1996.2	6/14/1996	7.10
1996.2	6/13/1996	7.15
1996.2	6/12/1996	7.18
1996.2	6/11/1996	7.13
1996.2	6/10/1996	7.10
1996.2	6/7/1996	7.05
1996.2	6/6/1996	6.91
1996.2	6/5/1996	6.96
1996.2	6/4/1996	7.00
1996.2	6/3/1996	7.01
1996.2	5/31/1996	7.00
1996.2	5/30/1996	6.92
1996.2	5/29/1996	6.94
1996.2	5/28/1996	6.85
1996.2	5/27/1996	6.84
1996.2	5/24/1996	6.84
1996.2	5/23/1996	6.87
1996.2	5/22/1996	6.81

1996.2	5/21/1996	6.85
1996.2	5/20/1996	6.82
1996.2	5/17/1996	6.84
1996.2	5/16/1996	6.90
1996.2	5/15/1996	6.84
1996.2	5/14/1996	6.85
1996.2	5/13/1996	6.90
1996.2	5/10/1996	6.93
1996.2	5/9/1996	7.02
1996.2	5/8/1996	7.00
1996.2	5/7/1996	7.08
1996.2	5/6/1996	7.07
1996.2	5/3/1996	7.12
1996.2	5/2/1996	7.05
1996.2	5/1/1996	6.91
1996.2	4/30/1996	6.89
1996.2	4/29/1996	6.83
1996.2	4/26/1996	6.79
1996.2	4/25/1996	6.81
1996.2	4/24/1996	6.81
1996.2	4/23/1996	6.78
1996.2	4/22/1996	6.75
1996.2	4/19/1996	6.80
1996.2	4/18/1996	6.84
1996.2	4/17/1996	6.81
1996.2	4/16/1996	6.78
1996.2	4/15/1996	6.79
1996.2	4/12/1996	6.81
1996.2	4/11/1996	6.95
1996.2	4/10/1996	6.91
1996.2	4/9/1996	6.84
1996.2	4/8/1996	6.88
1996.2	4/5/1996	6.83
1996.2	4/4/1996	6.66
1996.2	4/3/1996	6.63
1996.2	4/2/1996	6.62
1996.2	4/1/1996	6.66
1996.1	3/29/1996	6.67
1996.1	3/28/1996	6.73
1996.1	3/27/1996	6.68
1996.1	3/26/1996	6.59
1996.1	3/25/1996	6.58
1996.1	3/22/1996	6.65
1996.1	3/21/1996	6.62
1996.1	3/20/1996	6.65
1996.1	3/19/1996	6.70
1996.1	3/18/1996	6.71
1996.1	3/15/1996	6.75
1996.1	3/14/1996	6.68
1996.1	3/13/1996	6.68
1996.1	3/12/1996	6.66
1996.1	3/11/1996	6.63
1996.1	3/8/1996	6.70
1996.1	3/7/1996	6.46
1996.1	3/6/1996	6.44
1996.1	3/5/1996	6.39
1996.1	3/4/1996	6.34
1996.1	3/1/1996	6.38
1996.1	2/29/1996	6.48
1996.1	2/28/1996	6.48
1996.1	2/27/1996	6.47
1996.1	2/26/1996	6.45
1996.1	2/23/1996	6.42
1996.1	2/22/1996	6.36
1996.1	2/21/1996	6.39
1996.1	2/20/1996	6.39
1996.1	2/19/1996	6.23
1996.1	2/16/1996	6.23
1996.1	2/15/1996	6.16
1996.1	2/14/1996	6.07
1996.1	2/13/1996	6.02
1996.1	2/12/1996	6.05
1996.1	2/9/1996	6.11
1996.1	2/8/1996	6.09
1996.1	2/7/1996	6.15
1996.1	2/6/1996	6.14
1996.1	2/5/1996	6.15
1996.1	2/2/1996	6.15
1996.1	2/1/1996	6.08
1996.1	1/31/1996	6.03
1996.1	1/30/1996	6.04
1996.1	1/29/1996	6.09
1996.1	1/26/1996	6.04
1996.1	1/25/1996	6.11

1996.1	1/24/1996	6.02
1996.1	1/23/1996	6.09
1996.1	1/22/1996	6.04
1996.1	1/19/1996	5.97
1996.1	1/18/1996	5.98
1996.1	1/17/1996	6.00
1996.1	1/16/1996	6.09
1996.1	1/15/1996	6.15
1996.1	1/12/1996	6.16
1996.1	1/11/1996	6.16
1996.1	1/10/1996	6.16
1996.1	1/9/1996	6.06
1996.1	1/8/1996	6.04
1996.1	1/5/1996	6.05
1996.1	1/4/1996	6.03
1996.1	1/3/1996	5.96
1996.1	1/2/1996	5.97
1996.1	1/1/1996	5.96
1995.4	12/29/1995	5.96
1995.4	12/28/1995	5.98
1995.4	12/27/1995	6.01
1995.4	12/26/1995	6.04
1995.4	12/22/1995	6.06
1995.4	12/21/1995	6.11
1995.4	12/20/1995	6.11
1995.4	12/19/1995	6.14
1995.4	12/18/1995	6.20
1995.4	12/15/1995	6.09
1995.4	12/14/1995	6.08
1995.4	12/13/1995	6.07
1995.4	12/12/1995	6.05
1995.4	12/11/1995	6.04
1995.4	12/8/1995	6.06
1995.4	12/7/1995	6.07
1995.4	12/6/1995	6.03
1995.4	12/5/1995	6.04
1995.4	12/4/1995	6.01
1995.4	12/1/1995	6.10
1995.4	11/30/1995	6.14
1995.4	11/29/1995	6.22
1995.4	11/28/1995	6.24
1995.4	11/27/1995	6.23
1995.4	11/24/1995	6.25
1995.4	11/22/1995	6.28
1995.4	11/21/1995	6.27
1995.4	11/20/1995	6.25
1995.4	11/17/1995	6.23
1995.4	11/16/1995	6.24
1995.4	11/15/1995	6.30
1995.4	11/14/1995	6.30
1995.4	11/13/1995	6.28
1995.4	11/10/1995	6.33
1995.4	11/9/1995	6.29
1995.4	11/8/1995	6.25
1995.4	11/7/1995	6.31
1995.4	11/6/1995	6.29
1995.4	11/3/1995	6.28
1995.4	11/2/1995	6.25
1995.4	11/1/1995	6.29
1995.4	10/31/1995	6.34
1995.4	10/30/1995	6.35
1995.4	10/27/1995	6.35
1995.4	10/26/1995	6.38
1995.4	10/25/1995	6.32
1995.4	10/24/1995	6.33
1995.4	10/23/1995	6.38
1995.4	10/20/1995	6.35
1995.4	10/19/1995	6.31
1995.4	10/18/1995	6.32
1995.4	10/17/1995	6.30
1995.4	10/16/1995	6.32
1995.4	10/13/1995	6.30
1995.4	10/12/1995	6.41
1995.4	10/11/1995	6.44
1995.4	10/10/1995	6.43
1995.4	10/9/1995	6.42
1995.4	10/6/1995	6.43
1995.4	10/5/1995	6.43
1995.4	10/4/1995	6.44
1995.4	10/3/1995	6.46
1995.4	10/2/1995	6.48
1995.3	9/29/1995	6.49
1995.3	9/28/1995	6.59
1995.3	9/27/1995	6.61

1995.3	9/26/1995	6.58
1995.3	9/25/1995	6.58
1995.3	9/22/1995	6.59
1995.3	9/21/1995	6.56
1995.3	9/20/1995	6.46
1995.3	9/19/1995	6.49
1995.3	9/18/1995	6.53
1995.3	9/15/1995	6.47
1995.3	9/14/1995	6.45
1995.3	9/13/1995	6.52
1995.3	9/12/1995	6.51
1995.3	9/11/1995	6.60
1995.3	9/8/1995	6.60
1995.3	9/7/1995	6.60
1995.3	9/6/1995	6.57
1995.3	9/5/1995	6.57
1995.3	9/1/1995	6.61
1995.3	8/31/1995	6.65
1995.3	8/30/1995	6.70
1995.3	8/29/1995	6.72
1995.3	8/28/1995	6.70
1995.3	8/25/1995	6.72
1995.3	8/24/1995	6.84
1995.3	8/23/1995	6.92
1995.3	8/22/1995	6.89
1995.3	8/21/1995	6.87
1995.3	8/18/1995	6.91
1995.3	8/17/1995	6.90
1995.3	8/16/1995	6.89
1995.3	8/15/1995	6.92
1995.3	8/14/1995	6.96
1995.3	8/11/1995	6.98
1995.3	8/10/1995	6.90
1995.3	8/9/1995	6.93
1995.3	8/8/1995	6.89
1995.3	8/7/1995	6.89
1995.3	8/4/1995	6.90
1995.3	8/3/1995	6.93
1995.3	8/2/1995	6.86
1995.3	8/1/1995	6.92
1995.3	7/31/1995	6.86
1995.3	7/28/1995	6.91
1995.3	7/27/1995	6.84
1995.3	7/26/1995	6.90
1995.3	7/25/1995	6.84
1995.3	7/24/1995	6.90
1995.3	7/21/1995	6.96
1995.3	7/20/1995	6.87
1995.3	7/19/1995	6.89
1995.3	7/18/1995	6.73
1995.3	7/17/1995	6.67
1995.3	7/14/1995	6.60
1995.3	7/13/1995	6.55
1995.3	7/12/1995	6.55
1995.3	7/11/1995	6.57
1995.3	7/10/1995	6.51
1995.3	7/7/1995	6.52
1995.3	7/6/1995	6.51
1995.3	7/5/1995	6.61
1995.3	7/3/1995	6.63
1995.2	6/30/1995	6.63
1995.2	6/29/1995	6.65
1995.2	6/28/1995	6.52
1995.2	6/27/1995	6.56
1995.2	6/26/1995	6.54
1995.2	6/23/1995	6.51
1995.2	6/22/1995	6.48
1995.2	6/21/1995	6.55
1995.2	6/20/1995	6.57
1995.2	6/19/1995	6.56
1995.2	6/16/1995	6.62
1995.2	6/15/1995	6.61
1995.2	6/14/1995	6.57
1995.2	6/13/1995	6.56
1995.2	6/12/1995	6.71
1995.2	6/9/1995	6.72
1995.2	6/8/1995	6.57
1995.2	6/7/1995	6.53
1995.2	6/6/1995	6.51
1995.2	6/5/1995	6.51
1995.2	6/2/1995	6.52
1995.2	6/1/1995	6.61
1995.2	5/31/1995	6.67
1995.2	5/30/1995	6.67

1995.2	5/26/1995	6.75
1995.2	5/25/1995	6.73
1995.2	5/24/1995	6.77
1995.2	5/23/1995	6.87
1995.2	5/22/1995	6.92
1995.2	5/19/1995	6.91
1995.2	5/18/1995	6.91
1995.2	5/17/1995	6.86
1995.2	5/16/1995	6.87
1995.2	5/15/1995	6.95
1995.2	5/12/1995	7.00
1995.2	5/11/1995	6.99
1995.2	5/10/1995	6.97
1995.2	5/9/1995	6.94
1995.2	5/8/1995	7.02
1995.2	5/5/1995	7.02
1995.2	5/4/1995	7.15
1995.2	5/3/1995	7.25
1995.2	5/2/1995	7.33
1995.2	5/1/1995	7.35
1995.2	4/28/1995	7.34
1995.2	4/27/1995	7.33
1995.2	4/26/1995	7.32
1995.2	4/25/1995	7.33
1995.2	4/24/1995	7.32
1995.2	4/21/1995	7.34
1995.2	4/20/1995	7.35
1995.2	4/19/1995	7.37
1995.2	4/18/1995	7.40
1995.2	4/17/1995	7.39
1995.2	4/13/1995	7.34
1995.2	4/12/1995	7.36
1995.2	4/11/1995	7.37
1995.2	4/10/1995	7.39
1995.2	4/7/1995	7.39
1995.2	4/6/1995	7.36
1995.2	4/5/1995	7.38
1995.2	4/4/1995	7.38
1995.2	4/3/1995	7.39
1995.1	3/31/1995	7.44
1995.1	3/30/1995	7.43
1995.1	3/29/1995	7.40
1995.1	3/28/1995	7.41
1995.1	3/27/1995	7.33
1995.1	3/24/1995	7.38
1995.1	3/23/1995	7.47
1995.1	3/22/1995	7.46
1995.1	3/21/1995	7.43
1995.1	3/20/1995	7.40
1995.1	3/17/1995	7.37
1995.1	3/16/1995	7.33
1995.1	3/15/1995	7.36
1995.1	3/14/1995	7.35
1995.1	3/13/1995	7.45
1995.1	3/10/1995	7.46
1995.1	3/9/1995	7.53
1995.1	3/8/1995	7.56
1995.1	3/7/1995	7.64
1995.1	3/6/1995	7.59
1995.1	3/3/1995	7.56
1995.1	3/2/1995	7.50
1995.1	3/1/1995	7.45
1995.1	2/28/1995	7.46
1995.1	2/27/1995	7.49
1995.1	2/24/1995	7.54
1995.1	2/23/1995	7.56
1995.1	2/22/1995	7.54
1995.1	2/21/1995	7.61
1995.1	2/17/1995	7.59
1995.1	2/16/1995	7.57
1995.1	2/15/1995	7.58
1995.1	2/14/1995	7.61
1995.1	2/13/1995	7.67
1995.1	2/10/1995	7.68
1995.1	2/9/1995	7.65
1995.1	2/8/1995	7.66
1995.1	2/7/1995	7.65
1995.1	2/6/1995	7.64
1995.1	2/3/1995	7.61
1995.1	2/2/1995	7.76
1995.1	2/1/1995	7.75
1995.1	1/31/1995	7.71
1995.1	1/30/1995	7.76
1995.1	1/27/1995	7.75

1995.1	1/26/1995	7.85
1995.1	1/25/1995	7.88
1995.1	1/24/1995	7.93
1995.1	1/23/1995	7.91
1995.1	1/20/1995	7.90
1995.1	1/19/1995	7.82
1995.1	1/18/1995	7.78
1995.1	1/17/1995	7.78
1995.1	1/16/1995	7.80
1995.1	1/13/1995	7.80
1995.1	1/12/1995	7.88
1995.1	1/11/1995	7.85
1995.1	1/10/1995	7.87
1995.1	1/9/1995	7.90
1995.1	1/6/1995	7.87
1995.1	1/5/1995	7.91
1995.1	1/4/1995	7.85
1995.1	1/3/1995	7.93
1995.1	1/2/1995	7.89
1994.4	12/30/1994	7.89
1994.4	12/29/1994	7.85
1994.4	12/28/1994	7.83
1994.4	12/27/1994	7.76
1994.4	12/23/1994	7.85
1994.4	12/22/1994	7.87
1994.4	12/21/1994	7.84
1994.4	12/20/1994	7.85
1994.4	12/19/1994	7.84
1994.4	12/16/1994	7.86
1994.4	12/15/1994	7.86
1994.4	12/14/1994	7.86
1994.4	12/13/1994	7.86
1994.4	12/12/1994	7.92
1994.4	12/9/1994	7.86
1994.4	12/8/1994	7.88
1994.4	12/7/1994	7.90
1994.4	12/6/1994	7.84
1994.4	12/5/1994	7.94
1994.4	12/2/1994	7.92
1994.4	12/1/1994	8.02
1994.4	11/30/1994	7.99
1994.4	11/29/1994	8.05
1994.4	11/28/1994	7.99
1994.4	11/25/1994	7.94
1994.4	11/23/1994	7.96
1994.4	11/22/1994	8.11
1994.4	11/21/1994	8.14
1994.4	11/18/1994	8.14
1994.4	11/17/1994	8.14
1994.4	11/16/1994	8.09
1994.4	11/15/1994	8.05
1994.4	11/14/1994	8.09
1994.4	11/11/1994	8.15
1994.4	11/10/1994	8.15
1994.4	11/9/1994	8.09
1994.4	11/8/1994	8.12
1994.4	11/7/1994	8.16
1994.4	11/4/1994	8.16
1994.4	11/3/1994	8.11
1994.4	11/2/1994	8.09
1994.4	11/1/1994	8.06
1994.4	10/31/1994	7.97
1994.4	10/28/1994	7.96
1994.4	10/27/1994	8.05
1994.4	10/26/1994	8.06
1994.4	10/25/1994	8.06
1994.4	10/24/1994	8.04
1994.4	10/21/1994	7.99
1994.4	10/20/1994	8.00
1994.4	10/19/1994	7.90
1994.4	10/18/1994	7.86
1994.4	10/17/1994	7.83
1994.4	10/14/1994	7.83
1994.4	10/13/1994	7.84
1994.4	10/12/1994	7.89
1994.4	10/11/1994	7.86
1994.4	10/10/1994	7.91
1994.4	10/7/1994	7.91
1994.4	10/6/1994	7.95
1994.4	10/5/1994	7.95
1994.4	10/4/1994	7.89
1994.4	10/3/1994	7.86
1994.3	9/30/1994	7.82
1994.3	9/29/1994	7.86

1994.3	9/28/1994	7.81
1994.3	9/27/1994	7.85
1994.3	9/26/1994	7.80
1994.3	9/23/1994	7.80
1994.3	9/22/1994	7.79
1994.3	9/21/1994	7.80
1994.3	9/20/1994	7.78
1994.3	9/19/1994	7.75
1994.3	9/16/1994	7.78
1994.3	9/15/1994	7.64
1994.3	9/14/1994	7.68
1994.3	9/13/1994	7.70
1994.3	9/12/1994	7.72
1994.3	9/9/1994	7.71
1994.3	9/8/1994	7.58
1994.3	9/7/1994	7.58
1994.3	9/6/1994	7.55
1994.3	9/2/1994	7.50
1994.3	9/1/1994	7.46
1994.3	8/31/1994	7.46
1994.3	8/30/1994	7.47
1994.3	8/29/1994	7.50
1994.3	8/26/1994	7.49
1994.3	8/25/1994	7.55
1994.3	8/24/1994	7.47
1994.3	8/23/1994	7.54
1994.3	8/22/1994	7.56
1994.3	8/19/1994	7.50
1994.3	8/18/1994	7.50
1994.3	8/17/1994	7.39
1994.3	8/16/1994	7.39
1994.3	8/15/1994	7.51
1994.3	8/12/1994	7.48
1994.3	8/11/1994	7.56
1994.3	8/10/1994	7.58
1994.3	8/9/1994	7.57
1994.3	8/8/1994	7.53
1994.3	8/5/1994	7.54
1994.3	8/4/1994	7.40
1994.3	8/3/1994	7.38
1994.3	8/2/1994	7.40
1994.3	8/1/1994	7.41
1994.3	7/29/1994	7.39
1994.3	7/28/1994	7.55
1994.3	7/27/1994	7.60
1994.3	7/26/1994	7.55
1994.3	7/25/1994	7.53
1994.3	7/22/1994	7.56
1994.3	7/21/1994	7.55
1994.3	7/20/1994	7.55
1994.3	7/19/1994	7.47
1994.3	7/18/1994	7.51
1994.3	7/15/1994	7.55
1994.3	7/14/1994	7.54
1994.3	7/13/1994	7.68
1994.3	7/12/1994	7.69
1994.3	7/11/1994	7.73
1994.3	7/8/1994	7.70
1994.3	7/7/1994	7.60
1994.3	7/6/1994	7.61
1994.3	7/5/1994	7.60
1994.3	7/1/1994	7.62
1994.2	6/30/1994	7.63
1994.2	6/29/1994	7.51
1994.2	6/28/1994	7.53
1994.2	6/27/1994	7.46
1994.2	6/24/1994	7.52
1994.2	6/23/1994	7.40
1994.2	6/22/1994	7.41
1994.2	6/21/1994	7.51
1994.2	6/20/1994	7.46
1994.2	6/17/1994	7.45
1994.2	6/16/1994	7.38
1994.2	6/15/1994	7.41
1994.2	6/14/1994	7.31
1994.2	6/13/1994	7.36
1994.2	6/10/1994	7.32
1994.2	6/9/1994	7.28
1994.2	6/8/1994	7.28
1994.2	6/7/1994	7.26
1994.2	6/6/1994	7.21
1994.2	6/3/1994	7.26
1994.2	6/2/1994	7.35
1994.2	6/1/1994	7.39

1994.2	5/31/1994	7.44
1994.2	5/27/1994	7.40
1994.2	5/26/1994	7.37
1994.2	5/25/1994	7.37
1994.2	5/24/1994	7.41
1994.2	5/23/1994	7.44
1994.2	5/20/1994	7.30
1994.2	5/19/1994	7.24
1994.2	5/18/1994	7.27
1994.2	5/17/1994	7.27
1994.2	5/16/1994	7.46
1994.2	5/13/1994	7.50
1994.2	5/12/1994	7.57
1994.2	5/11/1994	7.60
1994.2	5/10/1994	7.50
1994.2	5/9/1994	7.63
1994.2	5/6/1994	7.53
1994.2	5/5/1994	7.33
1994.2	5/4/1994	7.35
1994.2	5/3/1994	7.35
1994.2	5/2/1994	7.33
1994.2	4/29/1994	7.31
1994.2	4/28/1994	7.29
1994.2	4/26/1994	7.12
1994.2	4/25/1994	7.14
1994.2	4/22/1994	7.21
1994.2	4/21/1994	7.22
1994.2	4/20/1994	7.33
1994.2	4/19/1994	7.37
1994.2	4/18/1994	7.41
1994.2	4/15/1994	7.29
1994.2	4/14/1994	7.29
1994.2	4/13/1994	7.26
1994.2	4/12/1994	7.20
1994.2	4/11/1994	7.24
1994.2	4/8/1994	7.26
1994.2	4/7/1994	7.21
1994.2	4/6/1994	7.25
1994.2	4/5/1994	7.28
1994.2	4/4/1994	7.43
1994.1	3/31/1994	7.11
1994.1	3/30/1994	7.10
1994.1	3/29/1994	7.06
1994.1	3/28/1994	6.98
1994.1	3/25/1994	6.99
1994.1	3/24/1994	6.98
1994.1	3/23/1994	6.85
1994.1	3/22/1994	6.85
1994.1	3/21/1994	6.94
1994.1	3/18/1994	6.90
1994.1	3/17/1994	6.82
1994.1	3/16/1994	6.82
1994.1	3/15/1994	6.90
1994.1	3/14/1994	6.93
1994.1	3/11/1994	6.91
1994.1	3/10/1994	6.94
1994.1	3/9/1994	6.85
1994.1	3/8/1994	6.85
1994.1	3/7/1994	6.80
1994.1	3/4/1994	6.85
1994.1	3/3/1994	6.84
1994.1	3/2/1994	6.79
1994.1	3/1/1994	6.79
1994.1	2/28/1994	6.67
1994.1	2/25/1994	6.73
1994.1	2/24/1994	6.75
1994.1	2/23/1994	6.65
1994.1	2/22/1994	6.60
1994.1	2/18/1994	6.63
1994.1	2/17/1994	6.54
1994.1	2/16/1994	6.46
1994.1	2/15/1994	6.45
1994.1	2/14/1994	6.45
1994.1	2/11/1994	6.41
1994.1	2/10/1994	6.45
1994.1	2/9/1994	6.43
1994.1	2/8/1994	6.44
1994.1	2/7/1994	6.38
1994.1	2/4/1994	6.37
1994.1	2/3/1994	6.31
1994.1	2/2/1994	6.29
1994.1	2/1/1994	6.31
1994.1	1/31/1994	6.23
1994.1	1/28/1994	6.21

1994.1	1/27/1994	6.27
1994.1	1/26/1994	6.33
1994.1	1/25/1994	6.34
1994.1	1/24/1994	6.30
1994.1	1/21/1994	6.29
1994.1	1/20/1994	6.27
1994.1	1/19/1994	6.30
1994.1	1/18/1994	6.28
1994.1	1/17/1994	6.29
1994.1	1/14/1994	6.30
1994.1	1/13/1994	6.26
1994.1	1/12/1994	6.17
1994.1	1/11/1994	6.25
1994.1	1/10/1994	6.24
1994.1	1/7/1994	6.24
1994.1	1/6/1994	6.36
1994.1	1/5/1994	6.40
1994.1	1/4/1994	6.37
1994.1	1/3/1994	6.41
1993.4	12/31/1993	6.35
1993.4	12/30/1993	6.34
1993.4	12/29/1993	6.25
1993.4	12/28/1993	6.24
1993.4	12/27/1993	6.23
1993.4	12/23/1993	6.22
1993.4	12/22/1993	6.22
1993.4	12/21/1993	6.32
1993.4	12/20/1993	6.30
1993.4	12/17/1993	6.29
1993.4	12/16/1993	6.31
1993.4	12/15/1993	6.29
1993.4	12/14/1993	6.29
1993.4	12/13/1993	6.24
1993.4	12/10/1993	6.19
1993.4	12/9/1993	6.15
1993.4	12/8/1993	6.17
1993.4	12/7/1993	6.17
1993.4	12/6/1993	6.17
1993.4	12/3/1993	6.25
1993.4	12/2/1993	6.27
1993.4	12/1/1993	6.28
1993.4	11/30/1993	6.29
1993.4	11/29/1993	6.23
1993.4	11/26/1993	6.26
1993.4	11/24/1993	6.31
1993.4	11/23/1993	6.30
1993.4	11/22/1993	6.36
1993.4	11/19/1993	6.34
1993.4	11/18/1993	6.23
1993.4	11/17/1993	6.19
1993.4	11/16/1993	6.17
1993.4	11/15/1993	6.17
1993.4	11/12/1993	6.15
1993.4	11/11/1993	6.21
1993.4	11/10/1993	6.21
1993.4	11/9/1993	6.16
1993.4	11/8/1993	6.22
1993.4	11/5/1993	6.22
1993.4	11/4/1993	6.19
1993.4	11/3/1993	6.11
1993.4	11/2/1993	6.07
1993.4	11/1/1993	6.02
1993.4	10/29/1993	5.96
1993.4	10/28/1993	5.97
1993.4	10/27/1993	6.00
1993.4	10/26/1993	6.00
1993.4	10/25/1993	6.02
1993.4	10/22/1993	5.98
1993.4	10/21/1993	5.92
1993.4	10/20/1993	5.83
1993.4	10/19/1993	5.85
1993.4	10/18/1993	5.85
1993.4	10/15/1993	5.78
1993.4	10/14/1993	5.86
1993.4	10/13/1993	5.92
1993.4	10/12/1993	5.92
1993.4	10/11/1993	5.92
1993.4	10/8/1993	5.92
1993.4	10/7/1993	6.01
1993.4	10/6/1993	6.01
1993.4	10/5/1993	6.01
1993.4	10/4/1993	5.99
1993.4	10/1/1993	5.98
1993.3	9/30/1993	6.04

1993.3	9/29/1993	6.00
1993.3	9/28/1993	5.94
1993.3	9/27/1993	5.97
1993.3	9/24/1993	6.06
1993.3	9/23/1993	6.06
1993.3	9/22/1993	6.10
1993.3	9/21/1993	6.14
1993.3	9/20/1993	6.08
1993.3	9/17/1993	6.04
1993.3	9/16/1993	6.01
1993.3	9/15/1993	6.00
1993.3	9/14/1993	5.97
1993.3	9/13/1993	5.86
1993.3	9/10/1993	5.89
1993.3	9/9/1993	5.96
1993.3	9/8/1993	5.86
1993.3	9/7/1993	5.88
1993.3	9/3/1993	5.95
1993.3	9/2/1993	6.04
1993.3	9/1/1993	6.09
1993.3	8/31/1993	6.09
1993.3	8/30/1993	6.12
1993.3	8/27/1993	6.13
1993.3	8/26/1993	6.09
1993.3	8/25/1993	6.18
1993.3	8/24/1993	6.20
1993.3	8/23/1993	6.22
1993.3	8/20/1993	6.22
1993.3	8/19/1993	6.21
1993.3	8/18/1993	6.26
1993.3	8/17/1993	6.31
1993.3	8/16/1993	6.31
1993.3	8/13/1993	6.35
1993.3	8/12/1993	6.37
1993.3	8/11/1993	6.44
1993.3	8/10/1993	6.45
1993.3	8/9/1993	6.47
1993.3	8/6/1993	6.53
1993.3	8/5/1993	6.53
1993.3	8/4/1993	6.54
1993.3	8/3/1993	6.53
1993.3	8/2/1993	6.56
1993.3	7/30/1993	6.57
1993.3	7/29/1993	6.57
1993.3	7/28/1993	6.66
1993.3	7/27/1993	6.68
1993.3	7/26/1993	6.68
1993.3	7/23/1993	6.71
1993.3	7/22/1993	6.65
1993.3	7/21/1993	6.62
1993.3	7/20/1993	6.55
1993.3	7/19/1993	6.54
1993.3	7/16/1993	6.54
1993.3	7/15/1993	6.55
1993.3	7/14/1993	6.56
1993.3	7/13/1993	6.62
1993.3	7/12/1993	6.62
1993.3	7/9/1993	6.64
1993.3	7/8/1993	6.66
1993.3	7/7/1993	6.68
1993.3	7/6/1993	6.68
1993.3	7/2/1993	6.67
1993.3	7/1/1993	6.69
1993.2	6/30/1993	6.68
1993.2	6/29/1993	6.67
1993.2	6/28/1993	6.67
1993.2	6/25/1993	6.71
1993.2	6/24/1993	6.74
1993.2	6/23/1993	6.77
1993.2	6/22/1993	6.78
1993.2	6/21/1993	6.78
1993.2	6/18/1993	6.82
1993.2	6/17/1993	6.81
1993.2	6/16/1993	6.82
1993.2	6/15/1993	6.83
1993.2	6/14/1993	6.81
1993.2	6/11/1993	6.80
1993.2	6/10/1993	6.88
1993.2	6/9/1993	6.87
1993.2	6/8/1993	6.91
1993.2	6/7/1993	6.88
1993.2	6/4/1993	6.91
1993.2	6/3/1993	6.86
1993.2	6/2/1993	6.88

1993.2	6/1/1993	6.88
1993.2	5/28/1993	6.98
1993.2	5/27/1993	6.93
1993.2	5/26/1993	6.94
1993.2	5/25/1993	7.01
1993.2	5/24/1993	6.99
1993.2	5/21/1993	7.03
1993.2	5/20/1993	6.99
1993.2	5/19/1993	6.98
1993.2	5/18/1993	7.02
1993.2	5/17/1993	6.97
1993.2	5/14/1993	6.95
1993.2	5/13/1993	6.96
1993.2	5/12/1993	6.86
1993.2	5/11/1993	6.82
1993.2	5/10/1993	6.81
1993.2	5/7/1993	6.85
1993.2	5/6/1993	6.80
1993.2	5/5/1993	6.82
1993.2	5/4/1993	6.81
1993.2	5/3/1993	6.86
1993.2	4/30/1993	6.95
1993.2	4/29/1993	6.88
1993.2	4/28/1993	6.91
1993.2	4/27/1993	6.90
1993.2	4/26/1993	6.83
1993.2	4/23/1993	6.79
1993.2	4/22/1993	6.75
1993.2	4/21/1993	6.75
1993.2	4/20/1993	6.76
1993.2	4/19/1993	6.73
1993.2	4/16/1993	6.76
1993.2	4/15/1993	6.73
1993.2	4/14/1993	6.76
1993.2	4/13/1993	6.80
1993.2	4/12/1993	6.79
1993.2	4/8/1993	6.85
1993.2	4/7/1993	6.96
1993.2	4/6/1993	6.97
1993.2	4/5/1993	7.04
1993.2	4/2/1993	7.06
1993.2	4/1/1993	6.97
1993.1	3/31/1993	6.93
1993.1	3/30/1993	6.91
1993.1	3/29/1993	6.90
1993.1	3/26/1993	6.94
1993.1	3/25/1993	6.83
1993.1	3/24/1993	6.81
1993.1	3/23/1993	6.77
1993.1	3/22/1993	6.81
1993.1	3/19/1993	6.81
1993.1	3/18/1993	6.80
1993.1	3/17/1993	6.86
1993.1	3/16/1993	6.87
1993.1	3/15/1993	6.91
1993.1	3/12/1993	6.86
1993.1	3/11/1993	6.75
1993.1	3/10/1993	6.75
1993.1	3/9/1993	6.73
1993.1	3/8/1993	6.72
1993.1	3/5/1993	6.76
1993.1	3/4/1993	6.73
1993.1	3/3/1993	6.78
1993.1	3/2/1993	6.84
1993.1	3/1/1993	6.83
1993.1	2/26/1993	6.90
1993.1	2/25/1993	6.89
1993.1	2/24/1993	6.88
1993.1	2/23/1993	6.83
1993.1	2/22/1993	6.95
1993.1	2/19/1993	7.01
1993.1	2/18/1993	7.02
1993.1	2/17/1993	7.11
1993.1	2/16/1993	7.14
1993.1	2/12/1993	7.13
1993.1	2/11/1993	7.15
1993.1	2/10/1993	7.26
1993.1	2/9/1993	7.20
1993.1	2/8/1993	7.18
1993.1	2/5/1993	7.17
1993.1	2/4/1993	7.19
1993.1	2/3/1993	7.23
1993.1	2/2/1993	7.25
1993.1	2/1/1993	7.21

1993.1	1/29/1993	7.21
1993.1	1/28/1993	7.23
1993.1	1/27/1993	7.25
1993.1	1/26/1993	7.26
1993.1	1/25/1993	7.22
1993.1	1/22/1993	7.30
1993.1	1/21/1993	7.31
1993.1	1/20/1993	7.32
1993.1	1/19/1993	7.31
1993.1	1/18/1993	7.35
1993.1	1/15/1993	7.35
1993.1	1/14/1993	7.41
1993.1	1/13/1993	7.45
1993.1	1/12/1993	7.48
1993.1	1/11/1993	7.47
1993.1	1/8/1993	7.47
1993.1	1/7/1993	7.45
1993.1	1/6/1993	7.34
1993.1	1/5/1993	7.33
1993.1	1/4/1993	7.33
1992.4	12/31/1992	7.40
1992.4	12/30/1992	7.39
1992.4	12/29/1992	7.37
1992.4	12/28/1992	7.40
1992.4	12/24/1992	7.36
1992.4	12/23/1992	7.36
1992.4	12/22/1992	7.34
1992.4	12/21/1992	7.38
1992.4	12/18/1992	7.43
1992.4	12/17/1992	7.43
1992.4	12/16/1992	7.44
1992.4	12/15/1992	7.45
1992.4	12/14/1992	7.45
1992.4	12/11/1992	7.44
1992.4	12/10/1992	7.42
1992.4	12/9/1992	7.44
1992.4	12/8/1992	7.44
1992.4	12/7/1992	7.45
1992.4	12/4/1992	7.50
1992.4	12/3/1992	7.57
1992.4	12/2/1992	7.57
1992.4	12/1/1992	7.57
1992.4	11/30/1992	7.59
1992.4	11/27/1992	7.59
1992.4	11/25/1992	7.54
1992.4	11/24/1992	7.53
1992.4	11/23/1992	7.56
1992.4	11/20/1992	7.54
1992.4	11/19/1992	7.54
1992.4	11/18/1992	7.51
1992.4	11/17/1992	7.55
1992.4	11/16/1992	7.56
1992.4	11/13/1992	7.57
1992.4	11/12/1992	7.57
1992.4	11/11/1992	7.69
1992.4	11/10/1992	7.68
1992.4	11/9/1992	7.75
1992.4	11/6/1992	7.76
1992.4	11/5/1992	7.69
1992.4	11/4/1992	7.69
1992.4	11/3/1992	7.65
1992.4	11/2/1992	7.66
1992.4	10/30/1992	7.63
1992.4	10/29/1992	7.60
1992.4	10/28/1992	7.64
1992.4	10/27/1992	7.62
1992.4	10/26/1992	7.66
1992.4	10/23/1992	7.65
1992.4	10/22/1992	7.61
1992.4	10/21/1992	7.63
1992.4	10/20/1992	7.65
1992.4	10/19/1992	7.57
1992.4	10/16/1992	7.54
1992.4	10/15/1992	7.51
1992.4	10/14/1992	7.50
1992.4	10/13/1992	7.53
1992.4	10/12/1992	7.52
1992.4	10/9/1992	7.52
1992.4	10/8/1992	7.45
1992.4	10/7/1992	7.48
1992.4	10/6/1992	7.41
1992.4	10/5/1992	7.34
1992.4	10/2/1992	7.33
1992.4	10/1/1992	7.30

1992.3	9/30/1992	7.38
1992.3	9/29/1992	7.36
1992.3	9/28/1992	7.34
1992.3	9/25/1992	7.35
1992.3	9/24/1992	7.42
1992.3	9/23/1992	7.48
1992.3	9/22/1992	7.45
1992.3	9/21/1992	7.35
1992.3	9/18/1992	7.32
1992.3	9/17/1992	7.34
1992.3	9/16/1992	7.35
1992.3	9/15/1992	7.33
1992.3	9/14/1992	7.26
1992.3	9/11/1992	7.30
1992.3	9/10/1992	7.24
1992.3	9/9/1992	7.25
1992.3	9/8/1992	7.23
1992.3	9/4/1992	7.29
1992.3	9/3/1992	7.37
1992.3	9/2/1992	7.37
1992.3	9/1/1992	7.38
1992.3	8/31/1992	7.42
1992.3	8/28/1992	7.42
1992.3	8/27/1992	7.42
1992.3	8/26/1992	7.43
1992.3	8/25/1992	7.47
1992.3	8/24/1992	7.44
1992.3	8/21/1992	7.36
1992.3	8/20/1992	7.32
1992.3	8/19/1992	7.33
1992.3	8/18/1992	7.33
1992.3	8/17/1992	7.37
1992.3	8/14/1992	7.33
1992.3	8/13/1992	7.36
1992.3	8/12/1992	7.33
1992.3	8/11/1992	7.33
1992.3	8/10/1992	7.37
1992.3	8/7/1992	7.40
1992.3	8/6/1992	7.45
1992.3	8/5/1992	7.43
1992.3	8/4/1992	7.43
1992.3	8/3/1992	7.46
1992.3	7/31/1992	7.46
1992.3	7/30/1992	7.46
1992.3	7/29/1992	7.43
1992.3	7/28/1992	7.44
1992.3	7/27/1992	7.53
1992.3	7/24/1992	7.57
1992.3	7/23/1992	7.54
1992.3	7/22/1992	7.62
1992.3	7/21/1992	7.67
1992.3	7/20/1992	7.66
1992.3	7/17/1992	7.68
1992.3	7/16/1992	7.62
1992.3	7/15/1992	7.64
1992.3	7/14/1992	7.69
1992.3	7/13/1992	7.67
1992.3	7/10/1992	7.64
1992.3	7/9/1992	7.61
1992.3	7/8/1992	7.61
1992.3	7/7/1992	7.61
1992.3	7/6/1992	7.62
1992.3	7/2/1992	7.63
1992.3	7/1/1992	7.76
1992.2	6/30/1992	7.79
1992.2	6/29/1992	7.78
1992.2	6/26/1992	7.79
1992.2	6/25/1992	7.78
1992.2	6/24/1992	7.83
1992.2	6/23/1992	7.85
1992.2	6/22/1992	7.84
1992.2	6/19/1992	7.83
1992.2	6/18/1992	7.80
1992.2	6/17/1992	7.82
1992.2	6/16/1992	7.84
1992.2	6/15/1992	7.85
1992.2	6/12/1992	7.85
1992.2	6/11/1992	7.88
1992.2	6/10/1992	7.90
1992.2	6/9/1992	7.88
1992.2	6/8/1992	7.84
1992.2	6/5/1992	7.84
1992.2	6/4/1992	7.88
1992.2	6/3/1992	7.88

1992.2	6/2/1992	7.87
1992.2	6/1/1992	7.90
1992.2	5/29/1992	7.84
1992.2	5/28/1992	7.87
1992.2	5/27/1992	7.91
1992.2	5/26/1992	7.92
1992.2	5/22/1992	7.83
1992.2	5/21/1992	7.86
1992.2	5/20/1992	7.79
1992.2	5/19/1992	7.77
1992.2	5/18/1992	7.82
1992.2	5/15/1992	7.81
1992.2	5/14/1992	7.87
1992.2	5/13/1992	7.85
1992.2	5/12/1992	7.86
1992.2	5/11/1992	7.90
1992.2	5/8/1992	7.90
1992.2	5/7/1992	8.00
1992.2	5/6/1992	7.97
1992.2	5/5/1992	8.01
1992.2	5/4/1992	8.03
1992.2	5/1/1992	8.01
1992.2	4/30/1992	8.06
1992.2	4/29/1992	8.08
1992.2	4/28/1992	8.06
1992.2	4/27/1992	8.10
1992.2	4/24/1992	8.06
1992.2	4/23/1992	8.06
1992.2	4/22/1992	8.04
1992.2	4/21/1992	8.03
1992.2	4/20/1992	8.02
1992.2	4/16/1992	7.93
1992.2	4/15/1992	7.87
1992.2	4/14/1992	7.88
1992.2	4/13/1992	7.86
1992.2	4/10/1992	7.89
1992.2	4/9/1992	7.85
1992.2	4/8/1992	7.94
1992.2	4/7/1992	7.90
1992.2	4/6/1992	7.88
1992.2	4/3/1992	7.88
1992.2	4/2/1992	7.92
1992.2	4/1/1992	7.90
1992.1	3/31/1992	7.96
1992.1	3/30/1992	7.95
1992.1	3/27/1992	7.94
1992.1	3/26/1992	7.99
1992.1	3/25/1992	7.94
1992.1	3/24/1992	7.94
1992.1	3/23/1992	8.04
1992.1	3/20/1992	8.05
1992.1	3/19/1992	7.98
1992.1	3/18/1992	8.01
1992.1	3/17/1992	8.02
1992.1	3/16/1992	8.07
1992.1	3/13/1992	8.06
1992.1	3/12/1992	8.04
1992.1	3/11/1992	7.96
1992.1	3/10/1992	7.89
1992.1	3/9/1992	7.88
1992.1	3/8/1992	7.93
1992.1	3/6/1992	7.93
1992.1	3/5/1992	7.95
1992.1	3/4/1992	7.90
1992.1	3/3/1992	7.93
1992.1	3/2/1992	7.90
1992.1	2/28/1992	7.80
1992.1	2/27/1992	7.86
1992.1	2/26/1992	7.85
1992.1	2/25/1992	7.94
1992.1	2/24/1992	7.97
1992.1	2/21/1992	7.95
1992.1	2/20/1992	7.91
1992.1	2/19/1992	7.93
1992.1	2/18/1992	7.97
1992.1	2/14/1992	7.91
1992.1	2/13/1992	7.92
1992.1	2/12/1992	7.81
1992.1	2/11/1992	7.79
1992.1	2/10/1992	7.79
1992.1	2/7/1992	7.77
1992.1	2/6/1992	7.75
1992.1	2/5/1992	7.74
1992.1	2/4/1992	7.76

1992.1	2/3/1992	7.82
1992.1	1/31/1992	7.77
1992.1	1/30/1992	7.79
1992.1	1/29/1992	7.75
1992.1	1/28/1992	7.66
1992.1	1/27/1992	7.71
1992.1	1/24/1992	7.71
1992.1	1/23/1992	7.71
1992.1	1/22/1992	7.62
1992.1	1/21/1992	7.57
1992.1	1/17/1992	7.61
1992.1	1/16/1992	7.65
1992.1	1/15/1992	7.57
1992.1	1/14/1992	7.54
1992.1	1/13/1992	7.49
1992.1	1/10/1992	7.47
1992.1	1/9/1992	7.42
1992.1	1/8/1992	7.41
1992.1	1/7/1992	7.39
1992.1	1/6/1992	7.44
1992.1	1/3/1992	7.48
1992.1	1/2/1992	7.46
1991.4	12/31/1991	7.41
1991.4	12/30/1991	7.45
1991.4	12/27/1991	7.52
1991.4	12/26/1991	7.51
1991.4	12/24/1991	7.53
1991.4	12/23/1991	7.53
1991.4	12/20/1991	7.59
1991.4	12/19/1991	7.68
1991.4	12/18/1991	7.76
1991.4	12/17/1991	7.75
1991.4	12/16/1991	7.77
1991.4	12/13/1991	7.79
1991.4	12/12/1991	7.77
1991.4	12/11/1991	7.81
1991.4	12/10/1991	7.79
1991.4	12/9/1991	7.78
1991.4	12/6/1991	7.78
1991.4	12/5/1991	7.86
1991.4	12/4/1991	7.84
1991.4	12/3/1991	7.90
1991.4	12/2/1991	7.92
1991.4	11/29/1991	7.94
1991.4	11/28/1991	7.97
1991.4	11/27/1991	7.97
1991.4	11/26/1991	7.95
1991.4	11/25/1991	7.99
1991.4	11/22/1991	7.99
1991.4	11/21/1991	7.96
1991.4	11/20/1991	7.92
1991.4	11/19/1991	7.90
1991.4	11/18/1991	7.84
1991.4	11/15/1991	7.84
1991.4	11/14/1991	7.82
1991.4	11/13/1991	7.88
1991.4	11/12/1991	7.80
1991.4	11/11/1991	7.87
1991.4	11/8/1991	7.88
1991.4	11/7/1991	7.92
1991.4	11/6/1991	8.01
1991.4	11/5/1991	8.02
1991.4	11/4/1991	7.95
1991.4	11/1/1991	7.93
1991.4	10/31/1991	7.91
1991.4	10/30/1991	7.90
1991.4	10/29/1991	7.91
1991.4	10/28/1991	8.03
1991.4	10/25/1991	8.05
1991.4	10/24/1991	8.03
1991.4	10/23/1991	8.09
1991.4	10/22/1991	8.10
1991.4	10/21/1991	8.06
1991.4	10/18/1991	7.97
1991.4	10/17/1991	8.00
1991.4	10/16/1991	7.88
1991.4	10/15/1991	7.87
1991.4	10/14/1991	7.91
1991.4	10/11/1991	7.90
1991.4	10/10/1991	7.98
1991.4	10/9/1991	7.91
1991.4	10/8/1991	7.82
1991.4	10/7/1991	7.79
1991.4	10/4/1991	7.79

1991.4	10/3/1991	7.84
1991.4	10/2/1991	7.83
1991.4	10/1/1991	7.81
1991.3	9/30/1991	7.82
1991.3	9/27/1991	7.83
1991.3	9/26/1991	7.89
1991.3	9/25/1991	7.91
1991.3	9/24/1991	7.89
1991.3	9/23/1991	7.88
1991.3	9/20/1991	7.89
1991.3	9/19/1991	7.92
1991.3	9/18/1991	7.92
1991.3	9/17/1991	7.92
1991.3	9/16/1991	7.93
1991.3	9/13/1991	7.95
1991.3	9/12/1991	7.96
1991.3	9/11/1991	8.02
1991.3	9/10/1991	8.01
1991.3	9/9/1991	8.00
1991.3	9/6/1991	8.02
1991.3	9/5/1991	8.09
1991.3	9/4/1991	8.06
1991.3	9/3/1991	8.05
1991.3	8/30/1991	8.06
1991.3	8/29/1991	7.99
1991.3	8/28/1991	8.06
1991.3	8/27/1991	8.14
1991.3	8/26/1991	8.15
1991.3	8/23/1991	8.13
1991.3	8/22/1991	8.05
1991.3	8/21/1991	8.07
1991.3	8/20/1991	8.09
1991.3	8/19/1991	8.11
1991.3	8/16/1991	8.09
1991.3	8/15/1991	8.09
1991.3	8/14/1991	8.08
1991.3	8/13/1991	8.17
1991.3	8/12/1991	8.21
1991.3	8/9/1991	8.23
1991.3	8/8/1991	8.22
1991.3	8/7/1991	8.17
1991.3	8/6/1991	8.18
1991.3	8/5/1991	8.24
1991.3	8/2/1991	8.25
1991.3	8/1/1991	8.38
1991.3	7/31/1991	8.36
1991.3	7/30/1991	8.39
1991.3	7/29/1991	8.39
1991.3	7/26/1991	8.39
1991.3	7/25/1991	8.38
1991.3	7/24/1991	8.42
1991.3	7/23/1991	8.50
1991.3	7/22/1991	8.48
1991.3	7/19/1991	8.48
1991.3	7/18/1991	8.50
1991.3	7/17/1991	8.49
1991.3	7/16/1991	8.46
1991.3	7/15/1991	8.44
1991.3	7/12/1991	8.44
1991.3	7/11/1991	8.47
1991.3	7/10/1991	8.53
1991.3	7/9/1991	8.53
1991.3	7/8/1991	8.51
1991.3	7/5/1991	8.49
1991.3	7/3/1991	8.42
1991.3	7/2/1991	8.44
1991.3	7/1/1991	8.44
1991.2	6/28/1991	8.42
1991.2	6/27/1991	8.49
1991.2	6/26/1991	8.51
1991.2	6/25/1991	8.51
1991.2	6/24/1991	8.51
1991.2	6/21/1991	8.51
1991.2	6/20/1991	8.48
1991.2	6/19/1991	8.52
1991.2	6/18/1991	8.52
1991.2	6/17/1991	8.49
1991.2	6/14/1991	8.47
1991.2	6/13/1991	8.53
1991.2	6/12/1991	8.55
1991.2	6/11/1991	8.48
1991.2	6/10/1991	8.48
1991.2	6/7/1991	8.48
1991.2	6/6/1991	8.42

1991.2	6/5/1991	8.39
1991.2	6/4/1991	8.34
1991.2	6/3/1991	8.34
1991.2	5/31/1991	8.26
1991.2	5/30/1991	8.22
1991.2	5/29/1991	8.29
1991.2	5/28/1991	8.28
1991.2	5/24/1991	8.31
1991.2	5/23/1991	8.31
1991.2	5/22/1991	8.28
1991.2	5/21/1991	8.26
1991.2	5/20/1991	8.30
1991.2	5/17/1991	8.28
1991.2	5/16/1991	8.33
1991.2	5/15/1991	8.34
1991.2	5/14/1991	8.36
1991.2	5/13/1991	8.27
1991.2	5/10/1991	8.33
1991.2	5/9/1991	8.21
1991.2	5/8/1991	8.24
1991.2	5/7/1991	8.24
1991.2	5/6/1991	8.23
1991.2	5/3/1991	8.22
1991.2	5/2/1991	8.14
1991.2	5/1/1991	8.18
1991.2	4/30/1991	8.20
1991.2	4/29/1991	8.23
1991.2	4/26/1991	8.22
1991.2	4/25/1991	8.24
1991.2	4/24/1991	8.22
1991.2	4/23/1991	8.28
1991.2	4/22/1991	8.30
1991.2	4/19/1991	8.24
1991.2	4/18/1991	8.18
1991.2	4/17/1991	8.11
1991.2	4/16/1991	8.13
1991.2	4/15/1991	8.12
1991.2	4/12/1991	8.16
1991.2	4/11/1991	8.27
1991.2	4/10/1991	8.27
1991.2	4/9/1991	8.20
1991.2	4/8/1991	8.16
1991.2	4/5/1991	8.18
1991.2	4/4/1991	8.19
1991.2	4/3/1991	8.24
1991.2	4/2/1991	8.22
1991.2	4/1/1991	8.25
1991.1	3/29/1991	8.27
1991.1	3/28/1991	8.24
1991.1	3/27/1991	8.26
1991.1	3/26/1991	8.31
1991.1	3/25/1991	8.32
1991.1	3/22/1991	8.33
1991.1	3/21/1991	8.34
1991.1	3/20/1991	8.37
1991.1	3/19/1991	8.42
1991.1	3/18/1991	8.34
1991.1	3/15/1991	8.30
1991.1	3/14/1991	8.20
1991.1	3/13/1991	8.20
1991.1	3/12/1991	8.26
1991.1	3/11/1991	8.23
1991.1	3/8/1991	8.30
1991.1	3/7/1991	8.23
1991.1	3/6/1991	8.29
1991.1	3/5/1991	8.25
1991.1	3/4/1991	8.29
1991.1	3/1/1991	8.28
1991.1	2/28/1991	8.19
1991.1	2/27/1991	8.15
1991.1	2/26/1991	8.14
1991.1	2/25/1991	8.05
1991.1	2/22/1991	8.07
1991.1	2/21/1991	8.04
1991.1	2/20/1991	8.02
1991.1	2/19/1991	7.99
1991.1	2/15/1991	7.97
1991.1	2/14/1991	7.99
1991.1	2/13/1991	7.97
1991.1	2/12/1991	7.96
1991.1	2/11/1991	7.97
1991.1	2/8/1991	7.95
1991.1	2/7/1991	8.01
1991.1	2/6/1991	8.02

1991.1	2/5/1991	8.02
1991.1	2/4/1991	8.05
1991.1	2/1/1991	8.09
1991.1	1/31/1991	8.21
1991.1	1/30/1991	8.23
1991.1	1/29/1991	8.20
1991.1	1/28/1991	8.23
1991.1	1/25/1991	8.24
1991.1	1/24/1991	8.18
1991.1	1/23/1991	8.21
1991.1	1/22/1991	8.23
1991.1	1/21/1991	8.21
1991.1	1/18/1991	8.17
1991.1	1/17/1991	8.18
1991.1	1/16/1991	8.40
1991.1	1/15/1991	8.41
1991.1	1/14/1991	8.41
1991.1	1/11/1991	8.39
1991.1	1/10/1991	8.37
1991.1	1/9/1991	8.46
1991.1	1/8/1991	8.37
1991.1	1/7/1991	8.32
1991.1	1/4/1991	8.20
1991.1	1/3/1991	8.11
1991.1	1/2/1991	8.14
1990.4	12/31/1990	8.26
1990.4	12/28/1990	8.31
1990.4	12/27/1990	8.25
1990.4	12/26/1990	8.30
1990.4	12/24/1990	8.36
1990.4	12/21/1990	8.28
1990.4	12/20/1990	8.22
1990.4	12/19/1990	8.19
1990.4	12/18/1990	8.15
1990.4	12/17/1990	8.18
1990.4	12/14/1990	8.20
1990.4	12/13/1990	8.14
1990.4	12/12/1990	8.07
1990.4	12/11/1990	8.10
1990.4	12/10/1990	8.14
1990.4	12/7/1990	8.19
1990.4	12/6/1990	8.35
1990.4	12/5/1990	8.32
1990.4	12/4/1990	8.37
1990.4	12/3/1990	8.36
1990.4	11/30/1990	8.40
1990.4	11/29/1990	8.47
1990.4	11/28/1990	8.46
1990.4	11/27/1990	8.44
1990.4	11/26/1990	8.42
1990.4	11/23/1990	8.44
1990.4	11/22/1990	8.43
1990.4	11/21/1990	8.44
1990.4	11/20/1990	8.47
1990.4	11/19/1990	8.51
1990.4	11/16/1990	8.46
1990.4	11/15/1990	8.53
1990.4	11/14/1990	8.51
1990.4	11/13/1990	8.52
1990.4	11/12/1990	8.59
1990.4	11/9/1990	8.63
1990.4	11/8/1990	8.73
1990.4	11/7/1990	8.71
1990.4	11/6/1990	8.64
1990.4	11/5/1990	8.63
1990.4	11/2/1990	8.70
1990.4	11/1/1990	8.70
1990.4	10/31/1990	8.78
1990.4	10/30/1990	8.83
1990.4	10/29/1990	8.84
1990.4	10/26/1990	8.76
1990.4	10/25/1990	8.74
1990.4	10/24/1990	8.79
1990.4	10/23/1990	8.79
1990.4	10/22/1990	8.76
1990.4	10/19/1990	8.75
1990.4	10/18/1990	8.85
1990.4	10/17/1990	8.89
1990.4	10/16/1990	8.94
1990.4	10/15/1990	8.95
1990.4	10/12/1990	8.98
1990.4	10/11/1990	9.08
1990.4	10/10/1990	9.03
1990.4	10/9/1990	8.98

1990.4	10/8/1990	8.82
1990.4	10/5/1990	8.79
1990.4	10/4/1990	8.81
1990.4	10/3/1990	8.85
1990.4	10/2/1990	8.84
1990.4	10/1/1990	8.84
1990.3	9/28/1990	8.96
1990.3	9/27/1990	9.05
1990.3	9/26/1990	9.14
1990.3	9/25/1990	9.15
1990.3	9/24/1990	9.18
1990.3	9/21/1990	9.13
1990.3	9/20/1990	9.05
1990.3	9/19/1990	9.02
1990.3	9/18/1990	9.05
1990.3	9/17/1990	9.06
1990.3	9/14/1990	9.01
1990.3	9/13/1990	8.96
1990.3	9/12/1990	8.96
1990.3	9/11/1990	8.96
1990.3	9/10/1990	8.98
1990.3	9/7/1990	8.92
1990.3	9/6/1990	8.96
1990.3	9/5/1990	8.98
1990.3	9/4/1990	9.03
1990.3	8/31/1990	8.99
1990.3	8/30/1990	8.98
1990.3	8/29/1990	8.95
1990.3	8/28/1990	9.07
1990.3	8/27/1990	9.02
1990.3	8/24/1990	9.17
1990.3	8/23/1990	9.11
1990.3	8/22/1990	9.03
1990.3	8/21/1990	8.94
1990.3	8/20/1990	8.92
1990.3	8/17/1990	8.94
1990.3	8/16/1990	8.91
1990.3	8/15/1990	8.76
1990.3	8/14/1990	8.78
1990.3	8/13/1990	8.83
1990.3	8/10/1990	8.79
1990.3	8/9/1990	8.75
1990.3	8/8/1990	8.87
1990.3	8/7/1990	8.86
1990.3	8/6/1990	8.82
1990.3	8/3/1990	8.55
1990.3	8/2/1990	8.46
1990.3	8/1/1990	8.36
1990.3	7/31/1990	8.42
1990.3	7/30/1990	8.40
1990.3	7/27/1990	8.48
1990.3	7/26/1990	8.54
1990.3	7/25/1990	8.55
1990.3	7/24/1990	8.59
1990.3	7/23/1990	8.54
1990.3	7/20/1990	8.54
1990.3	7/19/1990	8.56
1990.3	7/18/1990	8.55
1990.3	7/17/1990	8.46
1990.3	7/16/1990	8.46
1990.3	7/13/1990	8.46
1990.3	7/12/1990	8.50
1990.3	7/11/1990	8.56
1990.3	7/10/1990	8.56
1990.3	7/9/1990	8.55
1990.3	7/6/1990	8.51
1990.3	7/5/1990	8.42
1990.3	7/3/1990	8.40
1990.3	7/2/1990	8.41
1990.2	6/29/1990	8.41
1990.2	6/28/1990	8.45
1990.2	6/27/1990	8.49
1990.2	6/26/1990	8.53
1990.2	6/25/1990	8.56
1990.2	6/22/1990	8.49
1990.2	6/21/1990	8.50
1990.2	6/20/1990	8.52
1990.2	6/19/1990	8.48
1990.2	6/18/1990	8.47
1990.2	6/15/1990	8.43
1990.2	6/14/1990	8.36
1990.2	6/13/1990	8.39
1990.2	6/12/1990	8.45
1990.2	6/11/1990	8.45

1990.2	6/8/1990	8.44
1990.2	6/7/1990	8.43
1990.2	6/6/1990	8.44
1990.2	6/5/1990	8.46
1990.2	6/4/1990	8.43
1990.2	6/1/1990	8.43
1990.2	5/31/1990	8.58
1990.2	5/30/1990	8.60
1990.2	5/29/1990	8.64
1990.2	5/25/1990	8.67
1990.2	5/24/1990	8.60
1990.2	5/23/1990	8.59
1990.2	5/22/1990	8.61
1990.2	5/21/1990	8.69
1990.2	5/18/1990	8.70
1990.2	5/17/1990	8.65
1990.2	5/16/1990	8.64
1990.2	5/15/1990	8.62
1990.2	5/14/1990	8.58
1990.2	5/11/1990	8.64
1990.2	5/10/1990	8.81
1990.2	5/9/1990	8.90
1990.2	5/8/1990	8.81
1990.2	5/7/1990	8.85
1990.2	5/4/1990	8.83
1990.2	5/3/1990	8.99
1990.2	5/2/1990	9.05
1990.2	5/1/1990	9.04
1990.2	4/30/1990	9.00
1990.2	4/27/1990	9.04
1990.2	4/26/1990	9.04
1990.2	4/25/1990	8.98
1990.2	4/24/1990	8.98
1990.2	4/23/1990	8.96
1990.2	4/20/1990	8.93
1990.2	4/19/1990	8.86
1990.2	4/18/1990	8.85
1990.2	4/17/1990	8.74
1990.2	4/16/1990	8.64
1990.2	4/12/1990	8.60
1990.2	4/11/1990	8.58
1990.2	4/10/1990	8.57
1990.2	4/9/1990	8.55
1990.2	4/6/1990	8.52
1990.2	4/5/1990	8.52
1990.2	4/4/1990	8.52
1990.2	4/3/1990	8.61
1990.2	4/2/1990	8.63
1990.1	3/30/1990	8.63
1990.1	3/29/1990	8.58
1990.1	3/28/1990	8.47
1990.1	3/27/1990	8.48
1990.1	3/26/1990	8.47
1990.1	3/23/1990	8.48
1990.1	3/22/1990	8.49
1990.1	3/21/1990	8.47
1990.1	3/20/1990	8.47
1990.1	3/19/1990	8.54
1990.1	3/16/1990	8.55
1990.1	3/15/1990	8.63
1990.1	3/14/1990	8.61
1990.1	3/13/1990	8.72
1990.1	3/12/1990	8.62
1990.1	3/9/1990	8.63
1990.1	3/8/1990	8.56
1990.1	3/7/1990	8.58
1990.1	3/6/1990	8.59
1990.1	3/5/1990	8.66
1990.1	3/2/1990	8.55
1990.1	3/1/1990	8.61
1990.1	2/28/1990	8.54
1990.1	2/27/1990	8.45
1990.1	2/26/1990	8.49
1990.1	2/23/1990	8.56
1990.1	2/22/1990	8.56
1990.1	2/21/1990	8.66
1990.1	2/20/1990	8.66
1990.1	2/16/1990	8.46
1990.1	2/15/1990	8.47
1990.1	2/14/1990	8.41
1990.1	2/13/1990	8.39
1990.1	2/12/1990	8.43
1990.1	2/9/1990	8.36
1990.1	2/8/1990	8.50

1990.1	2/7/1990	8.57
1990.1	2/6/1990	8.58
1990.1	2/5/1990	8.53
1990.1	2/2/1990	8.51
1990.1	2/1/1990	8.44
1990.1	1/31/1990	8.46
1990.1	1/30/1990	8.55
1990.1	1/29/1990	8.54
1990.1	1/26/1990	8.55
1990.1	1/25/1990	8.46
1990.1	1/24/1990	8.41
1990.1	1/23/1990	8.29
1990.1	1/22/1990	8.31
1990.1	1/19/1990	8.29
1990.1	1/18/1990	8.35
1990.1	1/17/1990	8.25
1990.1	1/16/1990	8.25
1990.1	1/15/1990	8.18
1990.1	1/12/1990	8.17
1990.1	1/11/1990	8.11
1990.1	1/10/1990	8.11
1990.1	1/9/1990	8.10
1990.1	1/8/1990	8.09
1990.1	1/5/1990	8.06
1990.1	1/4/1990	8.04
1990.1	1/3/1990	8.04
1990.1	1/2/1990	8.00
1989.4	12/29/1989	7.98
1989.4	12/28/1989	7.97
1989.4	12/27/1989	7.98
1989.4	12/26/1989	8.00
1989.4	12/22/1989	7.88
1989.4	12/21/1989	7.86
1989.4	12/20/1989	7.84
1989.4	12/19/1989	7.85
1989.4	12/18/1989	7.83
1989.4	12/15/1989	7.86
1989.4	12/14/1989	7.85
1989.4	12/13/1989	7.88
1989.4	12/12/1989	7.90
1989.4	12/11/1989	7.89
1989.4	12/8/1989	7.88
1989.4	12/7/1989	7.93
1989.4	12/6/1989	7.91
1989.4	12/5/1989	7.88
1989.4	12/4/1989	7.88
1989.4	12/1/1989	7.88
1989.4	11/30/1989	7.90
1989.4	11/29/1989	7.93
1989.4	11/28/1989	7.91
1989.4	11/27/1989	7.92
1989.4	11/24/1989	7.88
1989.4	11/23/1989	7.87
1989.4	11/22/1989	7.88
1989.4	11/21/1989	7.91
1989.4	11/20/1989	7.92
1989.4	11/17/1989	7.94
1989.4	11/16/1989	7.87
1989.4	11/15/1989	7.87
1989.4	11/14/1989	7.90
1989.4	11/13/1989	7.89
1989.4	11/10/1989	7.90
1989.4	11/9/1989	7.91
1989.4	11/8/1989	7.88
1989.4	11/7/1989	7.88
1989.4	11/6/1989	7.97
1989.4	11/3/1989	7.92
1989.4	11/2/1989	7.88
1989.4	11/1/1989	7.89
1989.4	10/31/1989	7.92
1989.4	10/30/1989	7.93
1989.4	10/27/1989	7.95
1989.4	10/26/1989	7.89
1989.4	10/25/1989	7.88
1989.4	10/24/1989	7.87
1989.4	10/23/1989	7.94
1989.4	10/20/1989	7.98
1989.4	10/19/1989	7.97
1989.4	10/18/1989	8.03
1989.4	10/17/1989	8.01
1989.4	10/16/1989	7.98
1989.4	10/13/1989	7.88
1989.4	10/12/1989	8.02
1989.4	10/11/1989	8.05

1989.4	10/10/1989	8.01
1989.4	10/9/1989	8.01
1989.4	10/6/1989	8.01
1989.4	10/5/1989	8.09
1989.4	10/4/1989	8.16
1989.4	10/3/1989	8.19
1989.4	10/2/1989	8.22
1989.3	9/29/1989	8.24
1989.3	9/28/1989	8.25
1989.3	9/27/1989	8.25
1989.3	9/26/1989	8.25
1989.3	9/25/1989	8.30
1989.3	9/22/1989	8.20
1989.3	9/21/1989	8.19
1989.3	9/20/1989	8.15
1989.3	9/19/1989	8.09
1989.3	9/18/1989	8.09
1989.3	9/15/1989	8.08
1989.3	9/14/1989	8.12
1989.3	9/13/1989	8.15
1989.3	9/12/1989	8.09
1989.3	9/11/1989	8.07
1989.3	9/8/1989	8.07
1989.3	9/7/1989	8.11
1989.3	9/6/1989	8.11
1989.3	9/5/1989	8.14
1989.3	9/1/1989	8.14
1989.3	8/31/1989	8.21
1989.3	8/30/1989	8.20
1989.3	8/29/1989	8.21
1989.3	8/28/1989	8.23
1989.3	8/25/1989	8.18
1989.3	8/24/1989	8.16
1989.3	8/23/1989	8.19
1989.3	8/22/1989	8.25
1989.3	8/21/1989	8.18
1989.3	8/18/1989	8.15
1989.3	8/17/1989	8.16
1989.3	8/16/1989	8.13
1989.3	8/15/1989	8.19
1989.3	8/14/1989	8.23
1989.3	8/11/1989	8.13
1989.3	8/10/1989	8.08
1989.3	8/9/1989	8.12
1989.3	8/8/1989	8.08
1989.3	8/7/1989	8.08
1989.3	8/4/1989	8.08
1989.3	8/3/1989	7.90
1989.3	8/2/1989	7.84
1989.3	8/1/1989	7.83
1989.3	7/31/1989	7.92
1989.3	7/28/1989	7.99
1989.3	7/27/1989	8.03
1989.3	7/26/1989	8.11
1989.3	7/25/1989	8.12
1989.3	7/24/1989	8.14
1989.3	7/21/1989	8.16
1989.3	7/20/1989	8.10
1989.3	7/19/1989	8.14
1989.3	7/18/1989	8.17
1989.3	7/17/1989	8.11
1989.3	7/14/1989	8.09
1989.3	7/13/1989	8.05
1989.3	7/12/1989	8.04
1989.3	7/11/1989	8.04
1989.3	7/10/1989	8.02
1989.3	7/7/1989	8.04
1989.3	7/6/1989	8.10
1989.3	7/5/1989	8.14
1989.3	7/3/1989	8.07
1989.2	6/30/1989	8.05
1989.2	6/29/1989	8.09
1989.2	6/28/1989	8.13
1989.2	6/27/1989	8.08
1989.2	6/26/1989	8.16
1989.2	6/23/1989	8.20
1989.2	6/22/1989	8.34
1989.2	6/21/1989	8.33
1989.2	6/20/1989	8.28
1989.2	6/19/1989	8.34
1989.2	6/16/1989	8.31
1989.2	6/15/1989	8.30
1989.2	6/14/1989	8.17
1989.2	6/13/1989	8.21

1989.2	6/12/1989	8.13
1989.2	6/9/1989	8.15
1989.2	6/8/1989	8.31
1989.2	6/7/1989	8.34
1989.2	6/6/1989	8.41
1989.2	6/5/1989	8.44
1989.2	6/2/1989	8.48
1989.2	6/1/1989	8.61
1989.2	5/31/1989	8.60
1989.2	5/30/1989	8.63
1989.2	5/26/1989	8.63
1989.2	5/25/1989	8.66
1989.2	5/24/1989	8.63
1989.2	5/23/1989	8.62
1989.2	5/22/1989	8.60
1989.2	5/19/1989	8.72
1989.2	5/18/1989	8.78
1989.2	5/17/1989	8.81
1989.2	5/16/1989	8.84
1989.2	5/15/1989	8.85
1989.2	5/12/1989	8.84
1989.2	5/11/1989	9.07
1989.2	5/10/1989	9.12
1989.2	5/9/1989	9.08
1989.2	5/8/1989	8.99
1989.2	5/5/1989	8.95
1989.2	5/4/1989	8.99
1989.2	5/3/1989	8.95
1989.2	5/2/1989	8.95
1989.2	5/1/1989	9.00
1989.2	4/28/1989	8.91
1989.2	4/27/1989	8.92
1989.2	4/26/1989	8.96
1989.2	4/25/1989	8.97
1989.2	4/24/1989	8.99
1989.2	4/21/1989	8.99
1989.2	4/20/1989	9.03
1989.2	4/19/1989	8.96
1989.2	4/18/1989	8.94
1989.2	4/17/1989	9.06
1989.2	4/14/1989	9.04
1989.2	4/13/1989	9.15
1989.2	4/12/1989	9.11
1989.2	4/11/1989	9.10
1989.2	4/10/1989	9.10
1989.2	4/7/1989	9.11
1989.2	4/6/1989	9.04
1989.2	4/5/1989	9.02
1989.2	4/4/1989	9.03
1989.2	4/3/1989	9.07
1989.1	3/31/1989	9.11
1989.1	3/30/1989	9.14
1989.1	3/29/1989	9.15
1989.1	3/28/1989	9.20
1989.1	3/27/1989	9.23
1989.1	3/23/1989	9.23
1989.1	3/22/1989	9.25
1989.1	3/21/1989	9.30
1989.1	3/20/1989	9.31
1989.1	3/17/1989	9.30
1989.1	3/16/1989	9.12
1989.1	3/15/1989	9.13
1989.1	3/14/1989	9.13
1989.1	3/13/1989	9.15
1989.1	3/10/1989	9.15
1989.1	3/9/1989	9.07
1989.1	3/8/1989	9.05
1989.1	3/7/1989	9.09
1989.1	3/6/1989	9.09
1989.1	3/3/1989	9.13
1989.1	3/2/1989	9.13
1989.1	3/1/1989	9.18
1989.1	2/28/1989	9.14
1989.1	2/27/1989	9.17
1989.1	2/24/1989	9.18
1989.1	2/23/1989	9.17
1989.1	2/22/1989	9.12
1989.1	2/21/1989	9.05
1989.1	2/17/1989	9.05
1989.1	2/16/1989	9.06
1989.1	2/15/1989	9.09
1989.1	2/14/1989	9.10
1989.1	2/13/1989	9.06
1989.1	2/10/1989	9.05

1989.1	2/9/1989	8.99
1989.1	2/8/1989	8.82
1989.1	2/7/1989	8.80
1989.1	2/6/1989	8.85
1989.1	2/3/1989	8.84
1989.1	2/2/1989	8.82
1989.1	2/1/1989	8.83
1989.1	1/31/1989	8.84
1989.1	1/30/1989	8.83
1989.1	1/27/1989	8.76
1989.1	1/26/1989	8.81
1989.1	1/25/1989	8.82
1989.1	1/24/1989	8.78
1989.1	1/23/1989	8.87
1989.1	1/20/1989	8.89
1989.1	1/19/1989	8.86
1989.1	1/18/1989	8.84
1989.1	1/17/1989	8.89
1989.1	1/16/1989	8.87
1989.1	1/13/1989	8.89
1989.1	1/12/1989	8.98
1989.1	1/11/1989	9.05
1989.1	1/10/1989	9.05
1989.1	1/9/1989	9.05
1989.1	1/6/1989	9.06
1989.1	1/5/1989	9.10
1989.1	1/4/1989	9.08
1989.1	1/3/1989	9.09
1988.4	12/30/1988	9.00
1988.4	12/29/1988	9.01
1988.4	12/28/1988	9.01
1988.4	12/27/1988	8.96
1988.4	12/23/1988	8.92
1988.4	12/22/1988	8.94
1988.4	12/21/1988	8.96
1988.4	12/20/1988	8.96
1988.4	12/19/1988	9.05
1988.4	12/16/1988	9.05
1988.4	12/15/1988	9.07
1988.4	12/14/1988	9.06
1988.4	12/13/1988	8.98
1988.4	12/12/1988	8.94
1988.4	12/9/1988	8.97
1988.4	12/8/1988	8.97
1988.4	12/7/1988	8.98
1988.4	12/6/1988	8.95
1988.4	12/5/1988	9.13
1988.4	12/2/1988	9.18
1988.4	12/1/1988	9.02
1988.4	11/30/1988	9.07
1988.4	11/29/1988	9.13
1988.4	11/28/1988	9.15
1988.4	11/25/1988	9.18
1988.4	11/23/1988	9.11
1988.4	11/22/1988	9.12
1988.4	11/21/1988	9.11
1988.4	11/18/1988	9.12
1988.4	11/17/1988	9.14
1988.4	11/16/1988	9.10
1988.4	11/15/1988	9.01
1988.4	11/14/1988	9.01
1988.4	11/11/1988	9.04
1988.4	11/10/1988	8.99
1988.4	11/9/1988	9.01
1988.4	11/8/1988	8.97
1988.4	11/7/1988	8.96
1988.4	11/4/1988	8.91
1988.4	11/3/1988	8.76
1988.4	11/2/1988	8.81
1988.4	11/1/1988	8.76
1988.4	10/31/1988	8.74
1988.4	10/28/1988	8.80
1988.4	10/27/1988	8.84
1988.4	10/26/1988	8.92
1988.4	10/25/1988	8.93
1988.4	10/24/1988	8.93
1988.4	10/21/1988	8.89
1988.4	10/20/1988	8.85
1988.4	10/19/1988	8.91
1988.4	10/18/1988	8.87
1988.4	10/17/1988	8.88
1988.4	10/14/1988	8.90
1988.4	10/13/1988	8.94
1988.4	10/12/1988	8.94

1988.4	10/11/1988	8.86
1988.4	10/10/1988	8.84
1988.4	10/7/1988	8.81
1988.4	10/6/1988	8.97
1988.4	10/5/1988	8.98
1988.4	10/4/1988	8.97
1988.4	10/3/1988	8.96
1988.3	9/30/1988	8.98
1988.3	9/29/1988	9.08
1988.3	9/28/1988	9.15
1988.3	9/27/1988	9.11
1988.3	9/26/1988	9.09
1988.3	9/23/1988	9.05
1988.3	9/22/1988	9.05
1988.3	9/21/1988	9.02
1988.3	9/20/1988	9.06
1988.3	9/19/1988	9.07
1988.3	9/16/1988	9.01
1988.3	9/15/1988	9.00
1988.3	9/14/1988	8.96
1988.3	9/13/1988	9.01
1988.3	9/12/1988	9.04
1988.3	9/9/1988	8.99
1988.3	9/8/1988	9.05
1988.3	9/7/1988	9.04
1988.3	9/6/1988	9.05
1988.3	9/2/1988	9.05
1988.3	9/1/1988	9.31
1988.3	8/31/1988	9.31
1988.3	8/30/1988	9.33
1988.3	8/29/1988	9.36
1988.3	8/26/1988	9.43
1988.3	8/25/1988	9.46
1988.3	8/24/1988	9.40
1988.3	8/23/1988	9.39
1988.3	8/22/1988	9.44
1988.3	8/19/1988	9.41
1988.3	8/18/1988	9.41
1988.3	8/17/1988	9.43
1988.3	8/16/1988	9.40
1988.3	8/15/1988	9.44
1988.3	8/12/1988	9.42
1988.3	8/11/1988	9.40
1988.3	8/10/1988	9.36
1988.3	8/9/1988	9.21
1988.3	8/8/1988	9.13
1988.3	8/5/1988	9.14
1988.3	8/4/1988	9.04
1988.3	8/3/1988	9.10
1988.3	8/2/1988	9.08
1988.3	8/1/1988	9.17
1988.3	7/29/1988	9.23
1988.3	7/28/1988	9.27
1988.3	7/27/1988	9.26
1988.3	7/26/1988	9.19
1988.3	7/25/1988	9.16
1988.3	7/22/1988	9.21
1988.3	7/21/1988	9.27
1988.3	7/20/1988	9.24
1988.3	7/19/1988	9.21
1988.3	7/18/1988	9.24
1988.3	7/15/1988	9.16
1988.3	7/14/1988	9.19
1988.3	7/13/1988	9.20
1988.3	7/12/1988	9.11
1988.3	7/11/1988	9.06
1988.3	7/8/1988	9.10
1988.3	7/7/1988	9.00
1988.3	7/6/1988	8.98
1988.3	7/5/1988	8.88
1988.3	7/1/1988	8.84
1988.2	6/30/1988	8.87
1988.2	6/29/1988	8.92
1988.2	6/28/1988	8.89
1988.2	6/27/1988	8.96
1988.2	6/24/1988	8.87
1988.2	6/23/1988	8.90
1988.2	6/22/1988	8.94
1988.2	6/21/1988	9.10
1988.2	6/20/1988	9.09
1988.2	6/17/1988	9.12
1988.2	6/16/1988	8.98
1988.2	6/15/1988	8.83
1988.2	6/14/1988	8.81

1988.2	6/13/1988	9.02
1988.2	6/10/1988	9.04
1988.2	6/9/1988	9.06
1988.2	6/8/1988	9.02
1988.2	6/7/1988	9.12
1988.2	6/6/1988	9.06
1988.2	6/3/1988	9.07
1988.2	6/2/1988	9.16
1988.2	6/1/1988	9.12
1988.2	5/31/1988	9.30
1988.2	5/27/1988	9.33
1988.2	5/26/1988	9.32
1988.2	5/25/1988	9.31
1988.2	5/24/1988	9.34
1988.2	5/23/1988	9.36
1988.2	5/20/1988	9.35
1988.2	5/19/1988	9.30
1988.2	5/18/1988	9.31
1988.2	5/17/1988	9.22
1988.2	5/16/1988	9.13
1988.2	5/13/1988	9.11
1988.2	5/12/1988	9.17
1988.2	5/11/1988	9.22
1988.2	5/10/1988	9.20
1988.2	5/9/1988	9.18
1988.2	5/6/1988	9.18
1988.2	5/5/1988	9.12
1988.2	5/4/1988	9.13
1988.2	5/3/1988	9.12
1988.2	5/2/1988	9.17
1988.2	4/29/1988	9.11
1988.2	4/28/1988	9.11
1988.2	4/27/1988	9.05
1988.2	4/26/1988	9.04
1988.2	4/25/1988	9.03
1988.2	4/22/1988	9.03
1988.2	4/21/1988	9.06
1988.2	4/20/1988	9.06
1988.2	4/19/1988	9.06
1988.2	4/18/1988	9.03
1988.2	4/15/1988	8.97
1988.2	4/14/1988	8.91
1988.2	4/13/1988	8.77
1988.2	4/12/1988	8.79
1988.2	4/11/1988	8.82
1988.2	4/8/1988	8.74
1988.2	4/7/1988	8.82
1988.2	4/6/1988	8.83
1988.2	4/5/1988	8.90
1988.2	4/4/1988	8.92
1988.1	3/31/1988	8.82
1988.1	3/30/1988	8.83
1988.1	3/29/1988	8.81
1988.1	3/28/1988	8.83
1988.1	3/25/1988	8.72
1988.1	3/24/1988	8.77
1988.1	3/23/1988	8.76
1988.1	3/22/1988	8.73
1988.1	3/21/1988	8.74
1988.1	3/18/1988	8.69
1988.1	3/17/1988	8.57
1988.1	3/16/1988	8.63
1988.1	3/15/1988	8.56
1988.1	3/14/1988	8.55
1988.1	3/11/1988	8.55
1988.1	3/10/1988	8.60
1988.1	3/9/1988	8.58
1988.1	3/8/1988	8.58
1988.1	3/7/1988	8.54
1988.1	3/4/1988	8.52
1988.1	3/3/1988	8.36
1988.1	3/2/1988	8.37
1988.1	3/1/1988	8.40
1988.1	2/29/1988	8.39
1988.1	2/26/1988	8.42
1988.1	2/25/1988	8.45
1988.1	2/24/1988	8.41
1988.1	2/23/1988	8.40
1988.1	2/22/1988	8.48
1988.1	2/19/1988	8.50
1988.1	2/18/1988	8.51
1988.1	2/17/1988	8.54
1988.1	2/16/1988	8.53
1988.1	2/12/1988	8.50

1988.1	2/11/1988	8.40
1988.1	2/10/1988	8.35
1988.1	2/9/1988	8.40
1988.1	2/8/1988	8.41
1988.1	2/5/1988	8.36
1988.1	2/4/1988	8.46
1988.1	2/3/1988	8.39
1988.1	2/2/1988	8.32
1988.1	2/1/1988	8.42
1988.1	1/29/1988	8.42
1988.1	1/28/1988	8.49
1988.1	1/27/1988	8.55
1988.1	1/26/1988	8.71
1988.1	1/25/1988	8.62
1988.1	1/22/1988	8.67
1988.1	1/21/1988	8.70
1988.1	1/20/1988	8.78
1988.1	1/19/1988	8.81
1988.1	1/15/1988	8.76
1988.1	1/14/1988	9.05
1988.1	1/13/1988	9.05
1988.1	1/12/1988	9.10
1988.1	1/11/1988	9.10
1988.1	1/8/1988	9.12
1988.1	1/7/1988	8.97
1988.1	1/6/1988	8.97
1988.1	1/5/1988	8.88
1988.1	1/4/1988	8.95
1987.4	12/31/1987	8.95
1987.4	12/30/1987	8.90
1987.4	12/29/1987	8.95
1987.4	12/28/1987	9.01
1987.4	12/24/1987	8.90
1987.4	12/23/1987	8.91
1987.4	12/22/1987	9.05
1987.4	12/21/1987	9.01
1987.4	12/20/1987	8.96
1987.4	12/19/1987	8.96
1987.4	12/18/1987	8.96
1987.4	12/17/1987	9.15
1987.4	12/16/1987	9.14
1987.4	12/15/1987	9.24
1987.4	12/14/1987	9.41
1987.4	12/13/1987	9.41
1987.4	12/11/1987	9.45
1987.4	12/10/1987	9.40
1987.4	12/9/1987	9.22
1987.4	12/8/1987	9.26
1987.4	12/7/1987	9.22
1987.4	12/4/1987	9.12
1987.4	12/3/1987	9.09
1987.4	12/2/1987	9.15
1987.4	12/1/1987	9.15
1987.4	11/30/1987	9.10
1987.4	11/27/1987	9.18
1987.4	11/25/1987	9.06
1987.4	11/24/1987	9.00
1987.4	11/23/1987	8.89
1987.4	11/20/1987	8.88
1987.4	11/19/1987	8.92
1987.4	11/18/1987	8.94
1987.4	11/17/1987	8.94
1987.4	11/16/1987	8.90
1987.4	11/13/1987	8.93
1987.4	11/12/1987	8.88
1987.4	11/10/1987	8.88
1987.4	11/9/1987	8.86
1987.4	11/6/1987	8.85
1987.4	11/5/1987	8.80
1987.4	11/4/1987	8.92
1987.4	11/3/1987	9.03
1987.4	11/2/1987	9.13
1987.4	10/30/1987	9.03
1987.4	10/29/1987	9.08
1987.4	10/28/1987	9.14
1987.4	10/27/1987	9.04
1987.4	10/26/1987	8.94
1987.4	10/23/1987	9.11
1987.4	10/22/1987	9.15
1987.4	10/21/1987	9.44
1987.4	10/20/1987	9.49
1987.4	10/19/1987	10.25
1987.4	10/16/1987	10.24
1987.4	10/15/1987	10.24

1987.4	10/14/1987	10.12
1987.4	10/13/1987	9.92
1987.4	10/9/1987	9.96
1987.4	10/8/1987	9.86
1987.4	10/7/1987	9.79
1987.4	10/6/1987	9.81
1987.4	10/5/1987	9.79
1987.4	10/2/1987	9.70
1987.4	10/1/1987	9.80
1987.3	9/30/1987	9.79
1987.3	9/29/1987	9.80
1987.3	9/28/1987	9.67
1987.3	9/25/1987	9.68
1987.3	9/24/1987	9.67
1987.3	9/23/1987	9.55
1987.3	9/22/1987	9.53
1987.3	9/21/1987	9.63
1987.3	9/18/1987	9.56
1987.3	9/17/1987	9.65
1987.3	9/16/1987	9.70
1987.3	9/15/1987	9.64
1987.3	9/14/1987	9.52
1987.3	9/11/1987	9.50
1987.3	9/10/1987	9.60
1987.3	9/9/1987	9.66
1987.3	9/8/1987	9.65
1987.3	9/4/1987	9.47
1987.3	9/3/1987	9.47
1987.3	9/2/1987	9.45
1987.3	9/1/1987	9.24
1987.3	8/31/1987	9.17
1987.3	8/28/1987	9.18
1987.3	8/27/1987	9.11
1987.3	8/26/1987	8.99
1987.3	8/25/1987	8.94
1987.3	8/24/1987	8.99
1987.3	8/21/1987	8.97
1987.3	8/20/1987	8.94
1987.3	8/19/1987	8.98
1987.3	8/18/1987	8.95
1987.3	8/17/1987	8.77
1987.3	8/14/1987	8.77
1987.3	8/13/1987	8.85
1987.3	8/12/1987	8.95
1987.3	8/11/1987	8.95
1987.3	8/10/1987	8.96
1987.3	8/7/1987	8.93
1987.3	8/6/1987	8.96
1987.3	8/5/1987	8.95
1987.3	8/4/1987	9.04
1987.3	8/3/1987	9.02
1987.3	7/31/1987	8.89
1987.3	7/30/1987	8.84
1987.3	7/29/1987	8.85
1987.3	7/28/1987	8.86
1987.3	7/27/1987	8.84
1987.3	7/24/1987	8.83
1987.3	7/23/1987	8.80
1987.3	7/22/1987	8.78
1987.3	7/21/1987	8.72
1987.3	7/20/1987	8.61
1987.3	7/17/1987	8.55
1987.3	7/16/1987	8.59
1987.3	7/15/1987	8.61
1987.3	7/14/1987	8.51
1987.3	7/13/1987	8.54
1987.3	7/10/1987	8.46
1987.3	7/9/1987	8.52
1987.3	7/8/1987	8.45
1987.3	7/7/1987	8.40
1987.3	7/6/1987	8.42
1987.3	7/2/1987	8.43
1987.3	7/1/1987	8.49
1987.2	6/30/1987	8.51
1987.2	6/29/1987	8.49
1987.2	6/26/1987	8.50
1987.2	6/25/1987	8.40
1987.2	6/24/1987	8.47
1987.2	6/23/1987	8.41
1987.2	6/22/1987	8.41
1987.2	6/19/1987	8.48
1987.2	6/18/1987	8.45
1987.2	6/17/1987	8.42
1987.2	6/16/1987	8.47

1987.2	6/15/1987	8.46
1987.2	6/12/1987	8.50
1987.2	6/11/1987	8.69
1987.2	6/10/1987	8.72
1987.2	6/9/1987	8.73
1987.2	6/8/1987	8.68
1987.2	6/5/1987	8.66
1987.2	6/4/1987	8.76
1987.2	6/3/1987	8.79
1987.2	6/2/1987	8.90
1987.2	6/1/1987	8.63
1987.2	5/29/1987	8.65
1987.2	5/28/1987	8.74
1987.2	5/27/1987	8.75
1987.2	5/26/1987	8.69
1987.2	5/22/1987	8.95
1987.2	5/21/1987	9.03
1987.2	5/20/1987	9.07
1987.2	5/19/1987	9.06
1987.2	5/18/1987	8.88
1987.2	5/15/1987	8.92
1987.2	5/14/1987	8.73
1987.2	5/13/1987	8.71
1987.2	5/12/1987	8.72
1987.2	5/11/1987	8.76
1987.2	5/8/1987	8.61
1987.2	5/7/1987	8.63
1987.2	5/6/1987	8.75
1987.2	5/5/1987	8.64
1987.2	5/4/1987	8.72
1987.2	5/1/1987	8.59
1987.2	4/30/1987	8.45
1987.2	4/29/1987	8.56
1987.2	4/28/1987	8.50
1987.2	4/27/1987	8.59
1987.2	4/24/1987	8.69
1987.2	4/23/1987	8.51
1987.2	4/22/1987	8.44
1987.2	4/21/1987	8.38
1987.2	4/20/1987	8.39
1987.2	4/16/1987	8.22
1987.2	4/15/1987	8.32
1987.2	4/14/1987	8.40
1987.2	4/13/1987	8.26
1987.2	4/10/1987	8.19
1987.2	4/9/1987	8.06
1987.2	4/8/1987	7.90
1987.2	4/7/1987	7.92
1987.2	4/6/1987	7.84
1987.2	4/3/1987	7.89
1987.2	4/2/1987	7.90
1987.2	4/1/1987	7.89
1987.1	3/31/1987	7.81
1987.1	3/30/1987	7.84
1987.1	3/27/1987	7.64
1987.1	3/26/1987	7.56
1987.1	3/25/1987	7.58
1987.1	3/24/1987	7.59
1987.1	3/23/1987	7.56
1987.1	3/20/1987	7.53
1987.1	3/19/1987	7.51
1987.1	3/18/1987	7.52
1987.1	3/17/1987	7.51
1987.1	3/16/1987	7.52
1987.1	3/13/1987	7.49
1987.1	3/12/1987	7.52
1987.1	3/11/1987	7.53
1987.1	3/10/1987	7.53
1987.1	3/9/1987	7.53
1987.1	3/6/1987	7.52
1987.1	3/5/1987	7.45
1987.1	3/4/1987	7.44
1987.1	3/3/1987	7.49
1987.1	3/2/1987	7.46
1987.1	2/27/1987	7.48
1987.1	2/26/1987	7.50
1987.1	2/25/1987	7.50
1987.1	2/24/1987	7.48
1987.1	2/23/1987	7.53
1987.1	2/20/1987	7.55
1987.1	2/19/1987	7.55
1987.1	2/18/1987	7.60
1987.1	2/17/1987	7.63
1987.1	2/13/1987	7.57

1987.1	2/12/1987	7.59
1987.1	2/11/1987	7.64
1987.1	2/10/1987	7.61
1987.1	2/9/1987	7.53
1987.1	2/6/1987	7.47
1987.1	2/5/1987	7.47
1987.1	2/4/1987	7.51
1987.1	2/3/1987	7.53
1987.1	2/2/1987	7.52
1987.1	1/30/1987	7.48
1987.1	1/29/1987	7.45
1987.1	1/28/1987	7.46
1987.1	1/27/1987	7.49
1987.1	1/26/1987	7.49
1987.1	1/23/1987	7.42
1987.1	1/22/1987	7.36
1987.1	1/21/1987	7.33
1987.1	1/20/1987	7.32
1987.1	1/16/1987	7.34
1987.1	1/15/1987	7.39
1987.1	1/14/1987	7.41
1987.1	1/13/1987	7.37
1987.1	1/12/1987	7.33
1987.1	1/9/1987	7.29
1987.1	1/8/1987	7.31
1987.1	1/7/1987	7.33
1987.1	1/6/1987	7.36
1987.1	1/5/1987	7.35
1987.1	1/2/1987	7.44
1986.4	12/31/1986	7.49
1986.4	12/30/1986	7.46
1986.4	12/29/1986	7.41
1986.4	12/26/1986	7.34
1986.4	12/24/1986	7.34
1986.4	12/23/1986	7.34
1986.4	12/22/1986	7.36
1986.4	12/19/1986	7.36
1986.4	12/18/1986	7.38
1986.4	12/17/1986	7.39
1986.4	12/16/1986	7.39
1986.4	12/15/1986	7.41
1986.4	12/12/1986	7.39
1986.4	12/11/1986	7.38
1986.4	12/10/1986	7.32
1986.4	12/9/1986	7.33
1986.4	12/8/1986	7.34
1986.4	12/5/1986	7.38
1986.4	12/4/1986	7.29
1986.4	12/3/1986	7.31
1986.4	12/2/1986	7.34
1986.4	12/1/1986	7.42
1986.4	11/28/1986	7.41
1986.4	11/26/1986	7.42
1986.4	11/25/1986	7.44
1986.4	11/24/1986	7.40
1986.4	11/21/1986	7.44
1986.4	11/20/1986	7.45
1986.4	11/19/1986	7.44
1986.4	11/18/1986	7.52
1986.4	11/17/1986	7.48
1986.4	11/14/1986	7.53
1986.4	11/13/1986	7.59
1986.4	11/12/1986	7.59
1986.4	11/10/1986	7.64
1986.4	11/7/1986	7.63
1986.4	11/6/1986	7.55
1986.4	11/5/1986	7.58
1986.4	11/4/1986	7.59
1986.4	11/3/1986	7.57
1986.4	10/31/1986	7.61
1986.4	10/30/1986	7.61
1986.4	10/29/1986	7.71
1986.4	10/28/1986	7.75
1986.4	10/27/1986	7.71
1986.4	10/24/1986	7.76
1986.4	10/23/1986	7.72
1986.4	10/22/1986	7.78
1986.4	10/21/1986	7.84
1986.4	10/20/1986	7.92
1986.4	10/17/1986	7.84
1986.4	10/16/1986	7.81
1986.4	10/15/1986	7.78
1986.4	10/14/1986	7.79
1986.4	10/10/1986	7.66

1986.4	10/9/1986	7.63
1986.4	10/8/1986	7.60
1986.4	10/7/1986	7.54
1986.4	10/6/1986	7.53
1986.4	10/3/1986	7.53
1986.4	10/2/1986	7.61
1986.4	10/1/1986	7.57
1986.3	9/30/1986	7.60
1986.3	9/29/1986	7.69
1986.3	9/26/1986	7.63
1986.3	9/25/1986	7.64
1986.3	9/24/1986	7.64
1986.3	9/23/1986	7.76
1986.3	9/22/1986	7.79
1986.3	9/19/1986	7.83
1986.3	9/18/1986	7.74
1986.3	9/17/1986	7.64
1986.3	9/16/1986	7.67
1986.3	9/15/1986	7.66
1986.3	9/12/1986	7.74
1986.3	9/11/1986	7.74
1986.3	9/10/1986	7.54
1986.3	9/9/1986	7.53
1986.3	9/8/1986	7.59
1986.3	9/5/1986	7.54
1986.3	9/4/1986	7.40
1986.3	9/3/1986	7.43
1986.3	9/2/1986	7.23
1986.3	8/29/1986	7.21
1986.3	8/28/1986	7.26
1986.3	8/27/1986	7.28
1986.3	8/26/1986	7.20
1986.3	8/25/1986	7.25
1986.3	8/22/1986	7.27
1986.3	8/21/1986	7.19
1986.3	8/20/1986	7.17
1986.3	8/19/1986	7.19
1986.3	8/18/1986	7.28
1986.3	8/15/1986	7.29
1986.3	8/14/1986	7.29
1986.3	8/13/1986	7.28
1986.3	8/12/1986	7.34
1986.3	8/11/1986	7.35
1986.3	8/8/1986	7.41
1986.3	8/7/1986	7.56
1986.3	8/6/1986	7.57
1986.3	8/5/1986	7.54
1986.3	8/4/1986	7.46
1986.3	8/1/1986	7.46
1986.3	7/31/1986	7.46
1986.3	7/30/1986	7.51
1986.3	7/29/1986	7.50
1986.3	7/28/1986	7.59
1986.3	7/25/1986	7.40
1986.3	7/24/1986	7.41
1986.3	7/23/1986	7.36
1986.3	7/22/1986	7.27
1986.3	7/21/1986	7.17
1986.3	7/18/1986	7.19
1986.3	7/17/1986	7.20
1986.3	7/16/1986	7.17
1986.3	7/15/1986	7.12
1986.3	7/14/1986	7.14
1986.3	7/11/1986	7.19
1986.3	7/10/1986	7.16
1986.3	7/9/1986	7.15
1986.3	7/8/1986	7.23
1986.3	7/7/1986	7.16
1986.3	7/3/1986	7.18
1986.3	7/2/1986	7.22
1986.3	7/1/1986	7.21
1986.2	6/30/1986	7.24
1986.2	6/27/1986	7.29
1986.2	6/26/1986	7.35
1986.2	6/25/1986	7.36
1986.2	6/24/1986	7.39
1986.2	6/23/1986	7.43
1986.2	6/20/1986	7.47
1986.2	6/19/1986	7.52
1986.2	6/18/1986	7.44
1986.2	6/17/1986	7.43
1986.2	6/16/1986	7.43
1986.2	6/13/1986	7.52
1986.2	6/12/1986	7.70

1986.2	6/11/1986	7.70
1986.2	6/10/1986	7.78
1986.2	6/9/1986	7.79
1986.2	6/6/1986	7.65
1986.2	6/5/1986	7.90
1986.2	6/4/1986	7.93
1986.2	6/3/1986	7.81
1986.2	6/2/1986	7.91
1986.2	5/30/1986	7.74
1986.2	5/29/1986	7.66
1986.2	5/28/1986	7.45
1986.2	5/27/1986	7.41
1986.2	5/23/1986	7.45
1986.2	5/22/1986	7.50
1986.2	5/21/1986	7.58
1986.2	5/20/1986	7.58
1986.2	5/19/1986	7.68
1986.2	5/16/1986	7.64
1986.2	5/15/1986	7.50
1986.2	5/14/1986	7.43
1986.2	5/13/1986	7.42
1986.2	5/12/1986	7.41
1986.2	5/9/1986	7.37
1986.2	5/8/1986	7.36
1986.2	5/7/1986	7.53
1986.2	5/6/1986	7.50
1986.2	5/5/1986	7.49
1986.2	5/2/1986	7.62
1986.2	5/1/1986	7.54
1986.2	4/30/1986	7.47
1986.2	4/29/1986	7.45
1986.2	4/28/1986	7.54
1986.2	4/25/1986	7.61
1986.2	4/24/1986	7.59
1986.2	4/23/1986	7.45
1986.2	4/22/1986	7.28
1986.2	4/21/1986	7.16
1986.2	4/18/1986	7.19
1986.2	4/17/1986	7.16
1986.2	4/16/1986	7.14
1986.2	4/15/1986	7.34
1986.2	4/14/1986	7.29
1986.2	4/11/1986	7.37
1986.2	4/10/1986	7.31
1986.2	4/9/1986	7.33
1986.2	4/8/1986	7.39
1986.2	4/7/1986	7.54
1986.2	4/4/1986	7.53
1986.2	4/3/1986	7.46
1986.2	4/2/1986	7.43
1986.2	4/1/1986	7.47
1986.1	3/31/1986	7.44
1986.1	3/27/1986	7.63
1986.1	3/26/1986	7.82
1986.1	3/25/1986	7.90
1986.1	3/24/1986	7.89
1986.1	3/21/1986	7.98
1986.1	3/20/1986	7.95
1986.1	3/19/1986	8.00
1986.1	3/18/1986	8.00
1986.1	3/17/1986	7.97
1986.1	3/14/1986	7.95
1986.1	3/13/1986	7.95
1986.1	3/12/1986	7.91
1986.1	3/11/1986	7.94
1986.1	3/10/1986	8.00
1986.1	3/7/1986	8.15
1986.1	3/6/1986	8.19
1986.1	3/5/1986	8.26
1986.1	3/4/1986	8.10
1986.1	3/3/1986	8.16
1986.1	2/28/1986	8.27
1986.1	2/27/1986	8.32
1986.1	2/26/1986	8.54
1986.1	2/25/1986	8.60
1986.1	2/24/1986	8.61
1986.1	2/21/1986	8.73
1986.1	2/20/1986	8.88
1986.1	2/19/1986	8.92
1986.1	2/18/1986	8.89
1986.1	2/14/1986	8.93
1986.1	2/13/1986	9.08
1986.1	2/12/1986	9.13
1986.1	2/11/1986	9.16

1986.1	2/10/1986	9.23
1986.1	2/7/1986	9.32
1986.1	2/6/1986	9.25
1986.1	2/5/1986	9.28
1986.1	2/4/1986	9.23
1986.1	2/3/1986	9.28
1986.1	1/31/1986	9.34
1986.1	1/30/1986	9.36
1986.1	1/29/1986	9.35
1986.1	1/28/1986	9.30
1986.1	1/27/1986	9.37
1986.1	1/24/1986	9.45
1986.1	1/23/1986	9.42
1986.1	1/22/1986	9.45
1986.1	1/21/1986	9.40
1986.1	1/17/1986	9.40
1986.1	1/16/1986	9.43
1986.1	1/15/1986	9.42
1986.1	1/14/1986	9.56
1986.1	1/13/1986	9.65
1986.1	1/10/1986	9.54
1986.1	1/9/1986	9.45
1986.1	1/8/1986	9.36
1986.1	1/7/1986	9.18
1986.1	1/6/1986	9.31
1986.1	1/3/1986	9.30
1986.1	1/2/1986	9.28
1985.4	12/31/1985	9.27
1985.4	12/30/1985	9.28
1985.4	12/27/1985	9.27
1985.4	12/26/1985	9.31
1985.4	12/24/1985	9.33
1985.4	12/23/1985	9.34
1985.4	12/20/1985	9.33
1985.4	12/19/1985	9.37
1985.4	12/18/1985	9.40
1985.4	12/17/1985	9.35
1985.4	12/16/1985	9.45
1985.4	12/13/1985	9.53
1985.4	12/12/1985	9.58
1985.4	12/11/1985	9.53
1985.4	12/10/1985	9.65
1985.4	12/9/1985	9.77
1985.4	12/6/1985	9.90
1985.4	12/5/1985	9.88
1985.4	12/4/1985	9.88
1985.4	12/3/1985	9.92
1985.4	12/2/1985	9.94
1985.4	11/29/1985	9.86
1985.4	11/27/1985	9.91
1985.4	11/26/1985	9.96
1985.4	11/25/1985	9.98
1985.4	11/22/1985	9.95
1985.4	11/21/1985	9.93
1985.4	11/20/1985	10.00
1985.4	11/19/1985	10.00
1985.4	11/18/1985	10.03
1985.4	11/15/1985	10.18
1985.4	11/14/1985	10.12
1985.4	11/13/1985	10.07
1985.4	11/12/1985	10.03
1985.4	11/8/1985	10.13
1985.4	11/7/1985	10.18
1985.4	11/6/1985	10.19
1985.4	11/5/1985	10.18
1985.4	11/4/1985	10.23
1985.4	11/1/1985	10.24
1985.4	10/31/1985	10.28
1985.4	10/30/1985	10.26
1985.4	10/29/1985	10.37
1985.4	10/28/1985	10.53
1985.4	10/25/1985	10.47
1985.4	10/24/1985	10.41
1985.4	10/23/1985	10.39
1985.4	10/22/1985	10.39
1985.4	10/21/1985	10.44
1985.4	10/18/1985	10.44
1985.4	10/17/1985	10.47
1985.4	10/16/1985	10.52
1985.4	10/15/1985	10.56
1985.4	10/11/1985	10.61
1985.4	10/10/1985	10.61
1985.4	10/9/1985	10.64
1985.4	10/8/1985	10.63

1985.4	10/7/1985	10.66
1985.4	10/4/1985	10.61
1985.4	10/3/1985	10.59
1985.4	10/2/1985	10.59
1985.4	10/1/1985	10.55
1985.3	9/30/1985	10.57
1985.3	9/26/1985	10.50
1985.3	9/25/1985	10.56
1985.3	9/24/1985	10.62
1985.3	9/23/1985	10.64
1985.3	9/20/1985	10.58
1985.3	9/19/1985	10.65
1985.3	9/18/1985	10.67
1985.3	9/17/1985	10.64
1985.3	9/16/1985	10.58
1985.3	9/13/1985	10.62
1985.3	9/12/1985	10.73
1985.3	9/11/1985	10.73
1985.3	9/10/1985	10.71
1985.3	9/9/1985	10.73
1985.3	9/6/1985	10.73
1985.3	9/5/1985	10.49
1985.3	9/4/1985	10.40
1985.3	9/3/1985	10.46
1985.3	8/30/1985	10.48
1985.3	8/29/1985	10.37
1985.3	8/28/1985	10.41
1985.3	8/27/1985	10.38
1985.3	8/26/1985	10.46
1985.3	8/23/1985	10.42
1985.3	8/22/1985	10.41
1985.3	8/21/1985	10.42
1985.3	8/20/1985	10.48
1985.3	8/19/1985	10.50
1985.3	8/16/1985	10.54
1985.3	8/15/1985	10.64
1985.3	8/14/1985	10.61
1985.3	8/13/1985	10.71
1985.3	8/12/1985	10.66
1985.3	8/9/1985	10.61
1985.3	8/8/1985	10.63
1985.3	8/7/1985	10.71
1985.3	8/6/1985	10.75
1985.3	8/5/1985	10.73
1985.3	8/2/1985	10.77
1985.3	8/1/1985	10.62
1985.3	7/31/1985	10.70
1985.3	7/30/1985	10.78
1985.3	7/29/1985	10.79
1985.3	7/26/1985	10.72
1985.3	7/25/1985	10.64
1985.3	7/24/1985	10.63
1985.3	7/23/1985	10.60
1985.3	7/22/1985	10.60
1985.3	7/19/1985	10.52
1985.3	7/18/1985	10.48
1985.3	7/17/1985	10.32
1985.3	7/16/1985	10.37
1985.3	7/15/1985	10.42
1985.3	7/12/1985	10.42
1985.3	7/11/1985	10.43
1985.3	7/10/1985	10.33
1985.3	7/9/1985	10.31
1985.3	7/8/1985	10.31
1985.3	7/5/1985	10.23
1985.3	7/3/1985	10.45
1985.3	7/2/1985	10.43
1985.3	7/1/1985	10.44
1985.2	6/28/1985	10.47
1985.2	6/27/1985	10.54
1985.2	6/26/1985	10.68
1985.2	6/25/1985	10.67
1985.2	6/24/1985	10.64
1985.2	6/21/1985	10.57
1985.2	6/20/1985	10.44
1985.2	6/19/1985	10.37
1985.2	6/18/1985	10.23
1985.2	6/17/1985	10.28
1985.2	6/14/1985	10.31
1985.2	6/13/1985	10.51
1985.2	6/12/1985	10.46
1985.2	6/11/1985	10.41
1985.2	6/10/1985	10.47
1985.2	6/7/1985	10.52

1985.2	6/6/1985	10.29
1985.2	6/5/1985	10.25
1985.2	6/4/1985	10.39
1985.2	6/3/1985	10.40
1985.2	5/31/1985	10.58
1985.2	5/30/1985	10.67
1985.2	5/29/1985	10.73
1985.2	5/28/1985	10.72
1985.2	5/24/1985	10.85
1985.2	5/23/1985	10.91
1985.2	5/22/1985	10.90
1985.2	5/21/1985	10.85
1985.2	5/20/1985	10.82
1985.2	5/17/1985	11.05
1985.2	5/16/1985	11.02
1985.2	5/15/1985	11.08
1985.2	5/14/1985	11.07
1985.2	5/13/1985	11.20
1985.2	5/10/1985	11.20
1985.2	5/9/1985	11.34
1985.2	5/8/1985	11.39
1985.2	5/7/1985	11.29
1985.2	5/6/1985	11.30
1985.2	5/3/1985	11.31
1985.2	5/2/1985	11.36
1985.2	5/1/1985	11.37
1985.2	4/30/1985	11.48
1985.2	4/29/1985	11.54
1985.2	4/26/1985	11.42
1985.2	4/25/1985	11.44
1985.2	4/24/1985	11.36
1985.2	4/23/1985	11.34
1985.2	4/22/1985	11.23
1985.2	4/19/1985	11.26
1985.2	4/18/1985	11.21
1985.2	4/17/1985	11.33
1985.2	4/16/1985	11.30
1985.2	4/15/1985	11.37
1985.2	4/12/1985	11.42
1985.2	4/11/1985	11.40
1985.2	4/10/1985	11.54
1985.2	4/9/1985	11.66
1985.2	4/8/1985	11.75
1985.2	4/4/1985	11.74
1985.2	4/3/1985	11.71
1985.2	4/2/1985	11.68
1985.2	4/1/1985	11.65
1985.1	3/29/1985	11.64
1985.1	3/28/1985	11.73
1985.1	3/27/1985	11.78
1985.1	3/26/1985	11.72
1985.1	3/25/1985	11.79
1985.1	3/22/1985	11.83
1985.1	3/21/1985	11.77
1985.1	3/20/1985	11.84
1985.1	3/19/1985	11.93
1985.1	3/18/1985	11.97
1985.1	3/15/1985	11.86
1985.1	3/14/1985	11.84
1985.1	3/13/1985	11.83
1985.1	3/12/1985	11.74
1985.1	3/11/1985	11.71
1985.1	3/8/1985	11.71
1985.1	3/7/1985	11.93
1985.1	3/6/1985	11.89
1985.1	3/5/1985	11.83
1985.1	3/4/1985	11.91
1985.1	3/1/1985	11.82
1985.1	2/28/1985	11.90
1985.1	2/27/1985	11.88
1985.1	2/26/1985	11.67
1985.1	2/25/1985	11.71
1985.1	2/22/1985	11.71
1985.1	2/21/1985	11.58
1985.1	2/20/1985	11.50
1985.1	2/19/1985	11.35
1985.1	2/15/1985	11.37
1985.1	2/14/1985	11.24
1985.1	2/13/1985	11.31
1985.1	2/11/1985	11.35
1985.1	2/8/1985	11.27
1985.1	2/7/1985	11.29
1985.1	2/6/1985	11.37
1985.1	2/5/1985	11.30

1985.1	2/4/1985	11.34
1985.1	2/1/1985	11.32
1985.1	1/31/1985	11.21
1985.1	1/30/1985	11.16
1985.1	1/29/1985	11.18
1985.1	1/28/1985	11.20
1985.1	1/25/1985	11.21
1985.1	1/24/1985	11.18
1985.1	1/23/1985	11.33
1985.1	1/22/1985	11.38
1985.1	1/18/1985	11.51
1985.1	1/17/1985	11.59
1985.1	1/16/1985	11.59
1985.1	1/15/1985	11.57
1985.1	1/14/1985	11.68
1985.1	1/11/1985	11.64
1985.1	1/10/1985	11.53
1985.1	1/9/1985	11.50
1985.1	1/8/1985	11.49
1985.1	1/7/1985	11.53
1985.1	1/4/1985	11.70
1985.1	1/3/1985	11.64
1985.1	1/2/1985	11.69
1984.4	12/31/1984	11.54
1984.4	12/28/1984	11.49
1984.4	12/27/1984	11.48
1984.4	12/26/1984	11.46
1984.4	12/24/1984	11.36
1984.4	12/21/1984	11.38
1984.4	12/20/1984	11.43
1984.4	12/19/1984	11.38
1984.4	12/18/1984	11.35
1984.4	12/17/1984	11.50
1984.4	12/14/1984	11.56
1984.4	12/13/1984	11.67
1984.4	12/12/1984	11.56
1984.4	12/11/1984	11.59
1984.4	12/10/1984	11.66
1984.4	12/7/1984	11.70
1984.4	12/6/1984	11.62
1984.4	12/5/1984	11.53
1984.4	12/4/1984	11.53
1984.4	12/3/1984	11.56
1984.4	11/30/1984	11.58
1984.4	11/29/1984	11.47
1984.4	11/28/1984	11.44
1984.4	11/27/1984	11.33
1984.4	11/26/1984	11.35
1984.4	11/23/1984	11.32
1984.4	11/21/1984	11.46
1984.4	11/20/1984	11.56
1984.4	11/19/1984	11.60
1984.4	11/16/1984	11.67
1984.4	11/15/1984	11.70
1984.4	11/14/1984	11.78
1984.4	11/13/1984	11.74
1984.4	11/9/1984	11.66
1984.4	11/8/1984	11.78
1984.4	11/7/1984	11.63
1984.4	11/5/1984	11.50
1984.4	11/2/1984	11.55
1984.4	11/1/1984	11.53
1984.4	10/31/1984	11.64
1984.4	10/30/1984	11.61
1984.4	10/29/1984	11.75
1984.4	10/26/1984	11.78
1984.4	10/25/1984	11.68
1984.4	10/24/1984	11.62
1984.4	10/23/1984	11.64
1984.4	10/22/1984	11.69
1984.4	10/19/1984	11.74
1984.4	10/18/1984	11.88
1984.4	10/17/1984	12.08
1984.4	10/16/1984	12.15
1984.4	10/15/1984	12.16
1984.4	10/12/1984	12.12
1984.4	10/11/1984	12.15
1984.4	10/10/1984	12.19
1984.4	10/9/1984	12.18
1984.4	10/5/1984	12.20
1984.4	10/4/1984	12.31
1984.4	10/3/1984	12.36
1984.4	10/2/1984	12.35
1984.4	10/1/1984	12.35

1984.3	9/28/1984	12.28
1984.3	9/27/1984	12.12
1984.3	9/26/1984	12.27
1984.3	9/25/1984	12.34
1984.3	9/24/1984	12.31
1984.3	9/21/1984	12.22
1984.3	9/20/1984	12.08
1984.3	9/19/1984	12.07
1984.3	9/18/1984	12.15
1984.3	9/17/1984	12.18
1984.3	9/14/1984	12.22
1984.3	9/13/1984	12.22
1984.3	9/12/1984	12.33
1984.3	9/11/1984	12.31
1984.3	9/10/1984	12.37
1984.3	9/7/1984	12.44
1984.3	9/6/1984	12.48
1984.3	9/5/1984	12.61
1984.3	9/4/1984	12.57
1984.3	8/31/1984	12.51
1984.3	8/30/1984	12.56
1984.3	8/29/1984	12.57
1984.3	8/28/1984	12.57
1984.3	8/27/1984	12.60
1984.3	8/24/1984	12.44
1984.3	8/23/1984	12.45
1984.3	8/22/1984	12.43
1984.3	8/21/1984	12.35
1984.3	8/20/1984	12.41
1984.3	8/17/1984	12.46
1984.3	8/16/1984	12.51
1984.3	8/15/1984	12.57
1984.3	8/14/1984	12.48
1984.3	8/13/1984	12.54
1984.3	8/10/1984	12.47
1984.3	8/9/1984	12.47
1984.3	8/8/1984	12.62
1984.3	8/7/1984	12.64
1984.3	8/6/1984	12.69
1984.3	8/3/1984	12.59
1984.3	8/2/1984	12.70
1984.3	8/1/1984	12.78
1984.3	7/31/1984	12.87
1984.3	7/30/1984	12.99
1984.3	7/27/1984	12.91
1984.3	7/26/1984	12.88
1984.3	7/25/1984	12.97
1984.3	7/24/1984	13.25
1984.3	7/23/1984	13.27
1984.3	7/20/1984	13.26
1984.3	7/19/1984	13.12
1984.3	7/18/1984	13.14
1984.3	7/17/1984	13.18
1984.3	7/16/1984	13.12
1984.3	7/13/1984	13.12
1984.3	7/12/1984	13.20
1984.3	7/11/1984	13.33
1984.3	7/10/1984	13.28
1984.3	7/9/1984	13.28
1984.3	7/6/1984	13.55
1984.3	7/5/1984	13.55
1984.3	7/3/1984	13.52
1984.3	7/2/1984	13.64
1984.2	6/29/1984	13.64
1984.2	6/28/1984	13.57
1984.2	6/27/1984	13.56
1984.2	6/26/1984	13.60
1984.2	6/25/1984	13.56
1984.2	6/22/1984	13.55
1984.2	6/21/1984	13.55
1984.2	6/20/1984	13.49
1984.2	6/19/1984	13.30
1984.2	6/18/1984	13.16
1984.2	6/15/1984	13.14
1984.2	6/14/1984	13.28
1984.2	6/13/1984	13.29
1984.2	6/12/1984	13.39
1984.2	6/11/1984	13.48
1984.2	6/8/1984	13.42
1984.2	6/7/1984	13.48
1984.2	6/6/1984	13.47
1984.2	6/5/1984	13.35
1984.2	6/4/1984	13.37
1984.2	6/1/1984	13.58

1984.2	5/31/1984	13.84
1984.2	5/30/1984	13.94
1984.2	5/29/1984	13.85
1984.2	5/25/1984	13.72
1984.2	5/24/1984	13.73
1984.2	5/23/1984	13.56
1984.2	5/22/1984	13.53
1984.2	5/21/1984	13.46
1984.2	5/18/1984	13.46
1984.2	5/17/1984	13.57
1984.2	5/16/1984	13.46
1984.2	5/15/1984	13.50
1984.2	5/14/1984	13.62
1984.2	5/11/1984	13.51
1984.2	5/10/1984	13.30
1984.2	5/9/1984	13.26
1984.2	5/8/1984	13.12
1984.2	5/7/1984	13.17
1984.2	5/4/1984	13.08
1984.2	5/3/1984	12.92
1984.2	5/2/1984	12.90
1984.2	5/1/1984	12.87
1984.2	4/30/1984	12.86
1984.2	4/27/1984	12.82
1984.2	4/26/1984	12.68
1984.2	4/25/1984	12.71
1984.2	4/24/1984	12.75
1984.2	4/23/1984	12.82
1984.2	4/19/1984	12.81
1984.2	4/18/1984	12.73
1984.2	4/17/1984	12.62
1984.2	4/16/1984	12.65
1984.2	4/13/1984	12.58
1984.2	4/12/1984	12.41
1984.2	4/11/1984	12.51
1984.2	4/10/1984	12.54
1984.2	4/9/1984	12.48
1984.2	4/6/1984	12.50
1984.2	4/5/1984	12.67
1984.2	4/4/1984	12.67
1984.2	4/3/1984	12.63
1984.2	4/2/1984	12.55
1984.1	3/30/1984	12.52
1984.1	3/29/1984	12.42
1984.1	3/28/1984	12.44
1984.1	3/27/1984	12.50
1984.1	3/26/1984	12.48
1984.1	3/23/1984	12.50
1984.1	3/22/1984	12.53
1984.1	3/21/1984	12.53
1984.1	3/20/1984	12.51
1984.1	3/19/1984	12.53
1984.1	3/16/1984	12.43
1984.1	3/15/1984	12.39
1984.1	3/14/1984	12.40
1984.1	3/13/1984	12.37
1984.1	3/12/1984	12.33
1984.1	3/9/1984	12.35
1984.1	3/8/1984	12.33
1984.1	3/7/1984	12.31
1984.1	3/6/1984	12.19
1984.1	3/5/1984	12.17
1984.1	3/2/1984	12.05
1984.1	3/1/1984	12.16
1984.1	2/29/1984	12.14
1984.1	2/28/1984	12.22
1984.1	2/27/1984	12.16
1984.1	2/24/1984	12.10
1984.1	2/23/1984	12.17
1984.1	2/22/1984	12.06
1984.1	2/21/1984	12.02
1984.1	2/17/1984	12.02
1984.1	2/16/1984	11.94
1984.1	2/15/1984	11.92
1984.1	2/14/1984	11.95
1984.1	2/10/1984	11.92
1984.1	2/9/1984	11.84
1984.1	2/8/1984	11.83
1984.1	2/7/1984	11.79
1984.1	2/6/1984	11.79
1984.1	2/3/1984	11.72
1984.1	2/2/1984	11.71
1984.1	2/1/1984	11.74
1984.1	1/31/1984	11.78

1984.1	1/30/1984	11.74
1984.1	1/27/1984	11.73
1984.1	1/26/1984	11.70
1984.1	1/25/1984	11.72
1984.1	1/24/1984	11.69
1984.1	1/23/1984	11.69
1984.1	1/20/1984	11.71
1984.1	1/19/1984	11.68
1984.1	1/18/1984	11.70
1984.1	1/17/1984	11.65
1984.1	1/16/1984	11.62
1984.1	1/13/1984	11.67
1984.1	1/12/1984	11.81
1984.1	1/11/1984	11.83
1984.1	1/10/1984	11.79
1984.1	1/9/1984	11.84
1984.1	1/6/1984	11.82
1984.1	1/5/1984	11.84
1984.1	1/4/1984	11.83
1984.1	1/3/1984	11.93
1983.4	12/30/1983	11.87
1983.4	12/29/1983	11.84
1983.4	12/28/1983	11.84
1983.4	12/27/1983	11.80
1983.4	12/23/1983	11.86
1983.4	12/22/1983	11.84
1983.4	12/21/1983	11.91
1983.4	12/20/1983	11.94
1983.4	12/19/1983	11.94
1983.4	12/16/1983	11.94
1983.4	12/15/1983	11.99
1983.4	12/14/1983	12.01
1983.4	12/13/1983	12.00
1983.4	12/12/1983	11.94
1983.4	12/9/1983	11.95
1983.4	12/8/1983	11.93
1983.4	12/7/1983	11.83
1983.4	12/6/1983	11.81
1983.4	12/5/1983	11.81
1983.4	12/2/1983	11.79
1983.4	12/1/1983	11.67
1983.4	11/30/1983	11.67
1983.4	11/29/1983	11.62
1983.4	11/28/1983	11.70
1983.4	11/25/1983	11.63
1983.4	11/23/1983	11.65
1983.4	11/22/1983	11.64
1983.4	11/21/1983	11.70
1983.4	11/18/1983	11.79
1983.4	11/17/1983	11.78
1983.4	11/16/1983	11.76
1983.4	11/15/1983	11.72
1983.4	11/14/1983	11.73
1983.4	11/10/1983	11.74
1983.4	11/9/1983	11.87
1983.4	11/7/1983	11.90
1983.4	11/4/1983	11.91
1983.4	11/3/1983	11.83
1983.4	11/2/1983	11.76
1983.4	11/1/1983	11.77
1983.4	10/31/1983	11.78
1983.4	10/28/1983	11.74
1983.4	10/27/1983	11.71
1983.4	10/26/1983	11.73
1983.4	10/25/1983	11.73
1983.4	10/24/1983	11.69
1983.4	10/21/1983	11.47
1983.4	10/20/1983	11.51
1983.4	10/19/1983	11.51
1983.4	10/18/1983	11.56
1983.4	10/17/1983	11.51
1983.4	10/14/1983	11.61
1983.4	10/13/1983	11.69
1983.4	10/12/1983	11.62
1983.4	10/11/1983	11.61
1983.4	10/7/1983	11.38
1983.4	10/6/1983	11.36
1983.4	10/5/1983	11.38
1983.4	10/4/1983	11.47
1983.4	10/3/1983	11.48
1983.3	9/30/1983	11.44
1983.3	9/29/1983	11.48
1983.3	9/28/1983	11.47
1983.3	9/27/1983	11.44

1983.3	9/26/1983	11.42
1983.3	9/23/1983	11.47
1983.3	9/22/1983	11.56
1983.3	9/21/1983	11.60
1983.3	9/20/1983	11.57
1983.3	9/19/1983	11.65
1983.3	9/16/1983	11.65
1983.3	9/15/1983	11.80
1983.3	9/14/1983	11.73
1983.3	9/13/1983	11.61
1983.3	9/12/1983	11.56
1983.3	9/9/1983	11.70
1983.3	9/8/1983	11.73
1983.3	9/7/1983	11.68
1983.3	9/6/1983	11.82
1983.3	9/2/1983	11.97
1983.3	9/1/1983	11.95
1983.3	8/31/1983	11.96
1983.3	8/30/1983	11.89
1983.3	8/29/1983	11.81
1983.3	8/26/1983	11.60
1983.3	8/25/1983	11.57
1983.3	8/24/1983	11.52
1983.3	8/23/1983	11.56
1983.3	8/22/1983	11.51
1983.3	8/19/1983	11.73
1983.3	8/18/1983	11.68
1983.3	8/17/1983	11.61
1983.3	8/16/1983	11.70
1983.3	8/15/1983	11.71
1983.3	8/12/1983	11.89
1983.3	8/11/1983	12.00
1983.3	8/10/1983	12.13
1983.3	8/9/1983	12.09
1983.3	8/8/1983	12.15
1983.3	8/5/1983	12.07
1983.3	8/4/1983	12.12
1983.3	8/3/1983	11.87
1983.3	8/2/1983	11.78
1983.3	8/1/1983	11.82
1983.3	7/29/1983	11.80
1983.3	7/28/1983	11.68
1983.3	7/27/1983	11.53
1983.3	7/26/1983	11.50
1983.3	7/25/1983	11.42
1983.3	7/22/1983	11.48
1983.3	7/21/1983	11.34
1983.3	7/20/1983	11.28
1983.3	7/19/1983	11.33
1983.3	7/18/1983	11.37
1983.3	7/15/1983	11.47
1983.3	7/14/1983	11.38
1983.3	7/13/1983	11.44
1983.3	7/12/1983	11.45
1983.3	7/11/1983	11.29
1983.3	7/8/1983	11.37
1983.3	7/7/1983	11.31
1983.3	7/6/1983	11.21
1983.3	7/5/1983	11.25
1983.3	7/1/1983	11.00
1983.2	6/30/1983	11.01
1983.2	6/29/1983	11.06
1983.2	6/28/1983	11.10
1983.2	6/27/1983	11.16
1983.2	6/24/1983	11.06
1983.2	6/23/1983	10.95
1983.2	6/22/1983	10.90
1983.2	6/21/1983	10.86
1983.2	6/20/1983	10.85
1983.2	6/17/1983	10.77
1983.2	6/16/1983	10.72
1983.2	6/15/1983	10.81
1983.2	6/14/1983	10.88
1983.2	6/13/1983	10.84
1983.2	6/10/1983	10.95
1983.2	6/9/1983	10.96
1983.2	6/8/1983	11.02
1983.2	6/7/1983	10.97
1983.2	6/6/1983	10.90
1983.2	6/3/1983	10.93
1983.2	6/2/1983	10.91
1983.2	6/1/1983	10.91
1983.2	5/31/1983	10.97
1983.2	5/27/1983	10.78

1983.2	5/26/1983	10.76
1983.2	5/25/1983	10.71
1983.2	5/24/1983	10.69
1983.2	5/23/1983	10.71
1983.2	5/20/1983	10.69
1983.2	5/19/1983	10.67
1983.2	5/18/1983	10.60
1983.2	5/17/1983	10.58
1983.2	5/16/1983	10.54
1983.2	5/13/1983	10.37
1983.2	5/12/1983	10.40
1983.2	5/11/1983	10.33
1983.2	5/10/1983	10.30
1983.2	5/9/1983	10.37
1983.2	5/6/1983	10.28
1983.2	5/5/1983	10.30
1983.2	5/4/1983	10.27
1983.2	5/3/1983	10.38
1983.2	5/2/1983	10.39
1983.2	4/29/1983	10.38
1983.2	4/28/1983	10.41
1983.2	4/27/1983	10.43
1983.2	4/26/1983	10.47
1983.2	4/25/1983	10.48
1983.2	4/22/1983	10.52
1983.2	4/21/1983	10.53
1983.2	4/20/1983	10.48
1983.2	4/19/1983	10.46
1983.2	4/18/1983	10.35
1983.2	4/15/1983	10.40
1983.2	4/14/1983	10.37
1983.2	4/13/1983	10.44
1983.2	4/12/1983	10.46
1983.2	4/11/1983	10.46
1983.2	4/8/1983	10.58
1983.2	4/7/1983	10.56
1983.2	4/6/1983	10.54
1983.2	4/5/1983	10.55
1983.2	4/4/1983	10.67
1983.1	3/31/1983	10.69
1983.1	3/30/1983	10.65
1983.1	3/29/1983	10.66
1983.1	3/28/1983	10.71
1983.1	3/25/1983	10.70
1983.1	3/24/1983	10.61
1983.1	3/23/1983	10.64
1983.1	3/22/1983	10.71
1983.1	3/21/1983	10.71
1983.1	3/18/1983	10.71
1983.1	3/17/1983	10.68
1983.1	3/16/1983	10.68
1983.1	3/15/1983	10.62
1983.1	3/14/1983	10.66
1983.1	3/11/1983	10.75
1983.1	3/10/1983	10.67
1983.1	3/9/1983	10.64
1983.1	3/8/1983	10.65
1983.1	3/7/1983	10.59
1983.1	3/4/1983	10.46
1983.1	3/3/1983	10.44
1983.1	3/2/1983	10.48
1983.1	3/1/1983	10.45
1983.1	2/28/1983	10.51
1983.1	2/25/1983	10.50
1983.1	2/24/1983	10.61
1983.1	2/23/1983	10.62
1983.1	2/22/1983	10.63
1983.1	2/18/1983	10.78
1983.1	2/17/1983	10.86
1983.1	2/16/1983	10.95
1983.1	2/15/1983	10.99
1983.1	2/14/1983	10.95
1983.1	2/11/1983	10.94
1983.1	2/10/1983	10.96
1983.1	2/9/1983	11.14
1983.1	2/8/1983	11.12
1983.1	2/7/1983	11.10
1983.1	2/4/1983	11.12
1983.1	2/3/1983	11.06
1983.1	2/2/1983	10.94
1983.1	2/1/1983	10.95
1983.1	1/31/1983	10.99
1983.1	1/28/1983	10.90
1983.1	1/27/1983	10.85

1983.1	1/26/1983	10.92
1983.1	1/25/1983	10.82
1983.1	1/24/1983	10.88
1983.1	1/21/1983	10.78
1983.1	1/20/1983	10.66
1983.1	1/19/1983	10.67
1983.1	1/18/1983	10.56
1983.1	1/17/1983	10.50
1983.1	1/14/1983	10.50
1983.1	1/13/1983	10.45
1983.1	1/12/1983	10.46
1983.1	1/11/1983	10.48
1983.1	1/10/1983	10.51
1983.1	1/7/1983	10.50
1983.1	1/6/1983	10.50
1983.1	1/5/1983	10.47
1983.1	1/4/1983	10.45
1983.1	1/3/1983	10.39
1982.4	12/31/1982	10.43
1982.4	12/30/1982	10.46
1982.4	12/29/1982	10.49
1982.4	12/28/1982	10.43
1982.4	12/27/1982	10.44
1982.4	12/23/1982	10.50
1982.4	12/22/1982	10.55
1982.4	12/21/1982	10.53
1982.4	12/20/1982	10.77
1982.4	12/17/1982	10.69
1982.4	12/16/1982	10.66
1982.4	12/15/1982	10.55
1982.4	12/14/1982	10.48
1982.4	12/13/1982	10.57
1982.4	12/10/1982	10.63
1982.4	12/9/1982	10.52
1982.4	12/8/1982	10.54
1982.4	12/7/1982	10.45
1982.4	12/6/1982	10.41
1982.4	12/3/1982	10.44
1982.4	12/2/1982	10.63
1982.4	12/1/1982	10.69
1982.4	11/30/1982	10.70
1982.4	11/29/1982	10.72
1982.4	11/26/1982	10.47
1982.4	11/24/1982	10.52
1982.4	11/23/1982	10.46
1982.4	11/22/1982	10.43
1982.4	11/19/1982	10.35
1982.4	11/18/1982	10.33
1982.4	11/17/1982	10.54
1982.4	11/16/1982	10.60
1982.4	11/15/1982	10.52
1982.4	11/12/1982	10.43
1982.4	11/10/1982	10.37
1982.4	11/9/1982	10.44
1982.4	11/8/1982	10.61
1982.4	11/5/1982	10.59
1982.4	11/4/1982	10.66
1982.4	11/3/1982	10.72
1982.4	11/1/1982	10.84
1982.4	10/29/1982	11.01
1982.4	10/28/1982	11.12
1982.4	10/27/1982	11.23
1982.4	10/26/1982	11.17
1982.4	10/25/1982	11.25
1982.4	10/22/1982	11.03
1982.4	10/21/1982	10.92
1982.4	10/20/1982	10.91
1982.4	10/19/1982	10.87
1982.4	10/18/1982	10.90
1982.4	10/15/1982	11.03
1982.4	10/14/1982	10.86
1982.4	10/13/1982	10.75
1982.4	10/12/1982	10.85
1982.4	10/8/1982	11.19
1982.4	10/7/1982	11.29
1982.4	10/6/1982	11.69
1982.4	10/5/1982	11.81
1982.4	10/4/1982	11.83
1982.4	10/1/1982	11.65
1982.3	9/30/1982	11.79
1982.3	9/29/1982	11.79
1982.3	9/28/1982	11.76
1982.3	9/27/1982	11.82
1982.3	9/24/1982	11.88

1982.3	9/23/1982	11.75
1982.3	9/22/1982	11.83
1982.3	9/21/1982	11.82
1982.3	9/20/1982	12.04
1982.3	9/17/1982	12.12
1982.3	9/16/1982	12.18
1982.3	9/15/1982	12.25
1982.3	9/14/1982	12.24
1982.3	9/13/1982	12.26
1982.3	9/10/1982	12.41
1982.3	9/9/1982	12.21
1982.3	9/8/1982	12.17
1982.3	9/7/1982	12.19
1982.3	9/3/1982	12.16
1982.3	9/2/1982	12.30
1982.3	9/1/1982	12.41
1982.3	8/31/1982	12.50
1982.3	8/30/1982	12.54
1982.3	8/27/1982	12.54
1982.3	8/26/1982	12.31
1982.3	8/25/1982	12.21
1982.3	8/24/1982	12.16
1982.3	8/23/1982	12.29
1982.3	8/20/1982	12.14
1982.3	8/19/1982	12.31
1982.3	8/18/1982	12.29
1982.3	8/17/1982	12.42
1982.3	8/16/1982	12.80
1982.3	8/13/1982	12.98
1982.3	8/12/1982	13.15
1982.3	8/11/1982	13.26
1982.3	8/10/1982	13.27
1982.3	8/9/1982	13.31
1982.3	8/6/1982	13.41
1982.3	8/5/1982	13.29
1982.3	8/4/1982	13.27
1982.3	8/3/1982	13.27
1982.3	8/2/1982	13.17
1982.3	7/30/1982	13.42
1982.3	7/29/1982	13.51
1982.3	7/28/1982	13.60
1982.3	7/27/1982	13.46
1982.3	7/26/1982	13.48
1982.3	7/23/1982	13.25
1982.3	7/22/1982	13.20
1982.3	7/21/1982	13.30
1982.3	7/20/1982	13.24
1982.3	7/19/1982	13.34
1982.3	7/16/1982	13.35
1982.3	7/15/1982	13.57
1982.3	7/14/1982	13.68
1982.3	7/13/1982	13.61
1982.3	7/12/1982	13.46
1982.3	7/9/1982	13.57
1982.3	7/8/1982	13.70
1982.3	7/7/1982	13.90
1982.3	7/6/1982	14.00
1982.3	7/2/1982	14.03
1982.3	7/1/1982	13.90
1982.2	6/30/1982	13.91
1982.2	6/29/1982	14.11
1982.2	6/28/1982	14.19
1982.2	6/25/1982	14.24
1982.2	6/24/1982	14.20
1982.2	6/23/1982	14.26
1982.2	6/22/1982	14.21
1982.2	6/21/1982	14.15
1982.2	6/18/1982	14.19
1982.2	6/17/1982	14.10
1982.2	6/16/1982	13.91
1982.2	6/15/1982	13.87
1982.2	6/14/1982	13.89
1982.2	6/11/1982	13.61
1982.2	6/10/1982	13.72
1982.2	6/9/1982	13.71
1982.2	6/8/1982	13.71
1982.2	6/7/1982	13.66
1982.2	6/4/1982	13.76
1982.2	6/3/1982	13.66
1982.2	6/2/1982	13.60
1982.2	6/1/1982	13.66
1982.2	5/28/1982	13.39
1982.2	5/27/1982	13.36
1982.2	5/26/1982	13.29

1982.2	5/25/1982	13.20
1982.2	5/24/1982	13.19
1982.2	5/21/1982	13.17
1982.2	5/20/1982	13.17
1982.2	5/19/1982	13.30
1982.2	5/18/1982	13.26
1982.2	5/17/1982	13.29
1982.2	5/14/1982	13.17
1982.2	5/13/1982	13.25
1982.2	5/12/1982	13.23
1982.2	5/11/1982	13.08
1982.2	5/10/1982	13.13
1982.2	5/7/1982	13.08
1982.2	5/6/1982	13.13
1982.2	5/5/1982	13.34
1982.2	5/4/1982	13.37
1982.2	5/3/1982	13.45
1982.2	4/30/1982	13.39
1982.2	4/29/1982	13.38
1982.2	4/28/1982	13.27
1982.2	4/27/1982	13.19
1982.2	4/26/1982	13.16
1982.2	4/23/1982	13.18
1982.2	4/22/1982	13.19
1982.2	4/21/1982	13.22
1982.2	4/20/1982	13.21
1982.2	4/19/1982	13.13
1982.2	4/16/1982	13.18
1982.2	4/15/1982	13.32
1982.2	4/14/1982	13.42
1982.2	4/13/1982	13.32
1982.2	4/12/1982	13.30
1982.2	4/8/1982	13.48
1982.2	4/7/1982	13.71
1982.2	4/6/1982	13.73
1982.2	4/5/1982	13.72
1982.2	4/2/1982	13.61
1982.2	4/1/1982	13.60
1982.1	3/31/1982	13.68
1982.1	3/30/1982	13.81
1982.1	3/29/1982	13.79
1982.1	3/26/1982	13.65
1982.1	3/25/1982	13.49
1982.1	3/24/1982	13.51
1982.1	3/23/1982	13.36
1982.1	3/22/1982	13.37
1982.1	3/19/1982	13.56
1982.1	3/18/1982	13.51
1982.1	3/17/1982	13.52
1982.1	3/16/1982	13.57
1982.1	3/15/1982	13.56
1982.1	3/12/1982	13.65
1982.1	3/11/1982	13.65
1982.1	3/10/1982	13.50
1982.1	3/9/1982	13.43
1982.1	3/8/1982	13.49
1982.1	3/5/1982	13.35
1982.1	3/4/1982	13.35
1982.1	3/3/1982	13.39
1982.1	3/2/1982	13.44
1982.1	3/1/1982	13.63
1982.1	2/26/1982	13.83
1982.1	2/25/1982	13.72
1982.1	2/24/1982	13.62
1982.1	2/23/1982	13.73
1982.1	2/22/1982	13.65
1982.1	2/19/1982	14.02
1982.1	2/18/1982	14.06
1982.1	2/17/1982	14.30
1982.1	2/16/1982	14.33
1982.1	2/11/1982	14.54
1982.1	2/10/1982	14.64
1982.1	2/9/1982	14.80
1982.1	2/8/1982	14.74
1982.1	2/5/1982	14.43
1982.1	2/4/1982	14.54
1982.1	2/3/1982	14.41
1982.1	2/2/1982	14.26
1982.1	2/1/1982	14.33
1982.1	1/29/1982	13.91
1982.1	1/28/1982	13.98
1982.1	1/27/1982	14.17
1982.1	1/26/1982	14.19
1982.1	1/25/1982	14.20

1982.1	1/22/1982	14.24
1982.1	1/21/1982	14.21
1982.1	1/20/1982	14.32
1982.1	1/19/1982	14.36
1982.1	1/18/1982	14.27
1982.1	1/15/1982	14.41
1982.1	1/14/1982	14.31
1982.1	1/13/1982	14.47
1982.1	1/12/1982	14.27
1982.1	1/11/1982	14.43
1982.1	1/8/1982	14.13
1982.1	1/7/1982	14.32
1982.1	1/6/1982	14.28
1982.1	1/5/1982	14.14
1982.1	1/4/1982	13.87
1981.4	12/31/1981	13.65
1981.4	12/30/1981	13.86
1981.4	12/29/1981	13.88
1981.4	12/28/1981	13.72
1981.4	12/24/1981	13.76
1981.4	12/23/1981	13.85
1981.4	12/22/1981	13.65
1981.4	12/21/1981	13.55
1981.4	12/18/1981	13.30
1981.4	12/17/1981	13.48
1981.4	12/16/1981	13.32
1981.4	12/15/1981	13.30
1981.4	12/14/1981	13.34
1981.4	12/11/1981	13.55
1981.4	12/10/1981	13.58
1981.4	12/9/1981	13.39
1981.4	12/8/1981	13.24
1981.4	12/7/1981	13.26
1981.4	12/4/1981	12.89
1981.4	12/3/1981	13.16
1981.4	12/2/1981	13.21
1981.4	12/1/1981	13.06
1981.4	11/30/1981	12.91
1981.4	11/27/1981	12.76
1981.4	11/25/1981	12.83
1981.4	11/24/1981	13.03
1981.4	11/23/1981	13.38
1981.4	11/20/1981	13.08
1981.4	11/19/1981	13.09
1981.4	11/18/1981	13.05
1981.4	11/17/1981	13.25
1981.4	11/16/1981	13.11
1981.4	11/13/1981	13.26
1981.4	11/12/1981	13.21
1981.4	11/10/1981	13.55
1981.4	11/9/1981	13.56
1981.4	11/6/1981	13.85
1981.4	11/5/1981	14.06
1981.4	11/4/1981	13.96
1981.4	11/2/1981	14.41
1981.4	10/30/1981	14.36
1981.4	10/29/1981	14.66
1981.4	10/28/1981	15.03
1981.4	10/27/1981	15.09
1981.4	10/26/1981	15.21
1981.4	10/23/1981	14.81
1981.4	10/22/1981	14.91
1981.4	10/21/1981	14.94
1981.4	10/20/1981	14.66
1981.4	10/19/1981	14.52
1981.4	10/16/1981	14.55
1981.4	10/15/1981	14.39
1981.4	10/14/1981	14.48
1981.4	10/13/1981	14.36
1981.4	10/9/1981	14.26
1981.4	10/8/1981	14.44
1981.4	10/7/1981	14.54
1981.4	10/6/1981	14.60
1981.4	10/5/1981	14.62
1981.4	10/2/1981	14.80
1981.4	10/1/1981	15.14
1981.3	9/30/1981	15.19
1981.3	9/29/1981	15.20
1981.3	9/28/1981	15.01
1981.3	9/25/1981	15.08
1981.3	9/24/1981	14.69
1981.3	9/23/1981	14.61
1981.3	9/22/1981	14.33
1981.3	9/21/1981	14.09

1981.3	9/18/1981	14.22
1981.3	9/17/1981	14.26
1981.3	9/16/1981	14.42
1981.3	9/15/1981	14.44
1981.3	9/14/1981	14.51
1981.3	9/11/1981	14.49
1981.3	9/10/1981	14.68
1981.3	9/9/1981	14.73
1981.3	9/8/1981	14.99
1981.3	9/4/1981	14.84
1981.3	9/3/1981	14.82
1981.3	9/2/1981	14.70
1981.3	9/1/1981	14.70
1981.3	8/31/1981	14.78
1981.3	8/28/1981	14.49
1981.3	8/27/1981	14.59
1981.3	8/26/1981	14.60
1981.3	8/25/1981	14.61
1981.3	8/24/1981	14.57
1981.3	8/21/1981	14.14
1981.3	8/20/1981	14.08
1981.3	8/19/1981	13.95
1981.3	8/18/1981	13.95
1981.3	8/17/1981	13.90
1981.3	8/14/1981	13.95
1981.3	8/13/1981	13.88
1981.3	8/12/1981	13.82
1981.3	8/11/1981	13.63
1981.3	8/10/1981	13.88
1981.3	8/7/1981	14.07
1981.3	8/6/1981	14.04
1981.3	8/5/1981	14.15
1981.3	8/4/1981	14.17
1981.3	8/3/1981	14.27
1981.3	7/31/1981	13.96
1981.3	7/30/1981	13.95
1981.3	7/29/1981	13.92
1981.3	7/28/1981	13.80
1981.3	7/27/1981	13.70
1981.3	7/24/1981	13.65
1981.3	7/23/1981	13.80
1981.3	7/22/1981	13.87
1981.3	7/21/1981	13.84
1981.3	7/20/1981	13.87
1981.3	7/17/1981	13.40
1981.3	7/16/1981	13.44
1981.3	7/15/1981	13.35
1981.3	7/14/1981	13.49
1981.3	7/13/1981	13.33
1981.3	7/10/1981	13.25
1981.3	7/9/1981	13.47
1981.3	7/8/1981	13.43
1981.3	7/7/1981	13.42
1981.3	7/6/1981	13.19
1981.3	7/2/1981	13.35
1981.3	7/1/1981	13.47
1981.2	6/30/1981	13.30
1981.2	6/29/1981	13.11
1981.2	6/26/1981	13.14
1981.2	6/25/1981	13.14
1981.2	6/24/1981	13.10
1981.2	6/23/1981	12.99
1981.2	6/22/1981	12.86
1981.2	6/19/1981	12.90
1981.2	6/18/1981	12.98
1981.2	6/17/1981	12.73
1981.2	6/16/1981	12.59
1981.2	6/15/1981	12.61
1981.2	6/12/1981	12.84
1981.2	6/11/1981	12.84
1981.2	6/10/1981	12.82
1981.2	6/9/1981	12.89
1981.2	6/8/1981	12.87
1981.2	6/5/1981	13.11
1981.2	6/4/1981	13.04
1981.2	6/3/1981	13.08
1981.2	6/2/1981	13.13
1981.2	6/1/1981	13.06
1981.2	5/29/1981	13.06
1981.2	5/28/1981	13.10
1981.2	5/27/1981	13.27
1981.2	5/26/1981	13.22
1981.2	5/22/1981	13.36
1981.2	5/21/1981	13.53

1981.2	5/20/1981	13.45
1981.2	5/19/1981	13.47
1981.2	5/18/1981	13.31
1981.2	5/15/1981	13.58
1981.2	5/14/1981	13.66
1981.2	5/13/1981	13.95
1981.2	5/12/1981	13.95
1981.2	5/11/1981	13.89
1981.2	5/8/1981	13.76
1981.2	5/7/1981	13.84
1981.2	5/6/1981	13.97
1981.2	5/5/1981	14.11
1981.2	5/4/1981	13.98
1981.2	5/1/1981	13.59
1981.2	4/30/1981	13.65
1981.2	4/29/1981	13.50
1981.2	4/28/1981	13.39
1981.2	4/27/1981	13.38
1981.2	4/24/1981	13.35
1981.2	4/23/1981	13.28
1981.2	4/22/1981	13.25
1981.2	4/21/1981	13.20
1981.2	4/20/1981	13.17
1981.2	4/16/1981	13.32
1981.2	4/15/1981	13.29
1981.2	4/14/1981	13.13
1981.2	4/13/1981	13.23
1981.2	4/10/1981	13.15
1981.2	4/9/1981	13.02
1981.2	4/8/1981	13.15
1981.2	4/7/1981	12.99
1981.2	4/6/1981	13.28
1981.2	4/3/1981	12.94
1981.2	4/2/1981	12.80
1981.2	4/1/1981	12.65
1981.1	3/31/1981	12.65
1981.1	3/30/1981	12.80
1981.1	3/27/1981	12.93
1981.1	3/26/1981	12.92
1981.1	3/25/1981	12.77
1981.1	3/24/1981	12.84
1981.1	3/23/1981	12.71
1981.1	3/20/1981	12.34
1981.1	3/19/1981	12.28
1981.1	3/18/1981	12.16
1981.1	3/17/1981	12.25
1981.1	3/16/1981	12.41
1981.1	3/13/1981	12.42
1981.1	3/12/1981	12.59
1981.1	3/11/1981	12.74
1981.1	3/10/1981	12.69
1981.1	3/9/1981	12.64
1981.1	3/6/1981	12.73
1981.1	3/5/1981	13.00
1981.1	3/4/1981	13.03
1981.1	3/3/1981	13.00
1981.1	3/2/1981	13.19
1981.1	2/27/1981	12.97
1981.1	2/26/1981	12.98
1981.1	2/25/1981	12.89
1981.1	2/24/1981	12.81
1981.1	2/23/1981	12.81
1981.1	2/20/1981	12.54
1981.1	2/19/1981	12.71
1981.1	2/18/1981	12.88
1981.1	2/17/1981	12.93
1981.1	2/13/1981	13.20
1981.1	2/11/1981	13.01
1981.1	2/10/1981	12.92
1981.1	2/9/1981	12.81
1981.1	2/6/1981	12.73
1981.1	2/5/1981	12.70
1981.1	2/4/1981	12.49
1981.1	2/3/1981	12.61
1981.1	2/2/1981	12.45
1981.1	1/30/1981	12.28
1981.1	1/29/1981	12.38
1981.1	1/28/1981	12.33
1981.1	1/27/1981	12.31
1981.1	1/26/1981	12.28
1981.1	1/23/1981	12.38
1981.1	1/22/1981	12.46
1981.1	1/21/1981	12.33
1981.1	1/20/1981	12.11

1981.1	1/19/1981	12.25
1981.1	1/16/1981	12.13
1981.1	1/15/1981	12.25
1981.1	1/14/1981	12.07
1981.1	1/13/1981	12.08
1981.1	1/12/1981	12.08
1981.1	1/9/1981	12.13
1981.1	1/8/1981	11.91
1981.1	1/7/1981	11.89
1981.1	1/6/1981	11.67
1981.1	1/5/1981	11.67
1981.1	1/2/1981	12.01
1980.4	12/31/1980	11.98
1980.4	12/30/1980	11.96
1980.4	12/29/1980	11.84
1980.4	12/26/1980	11.84
1980.4	12/24/1980	11.95
1980.4	12/23/1980	11.93
1980.4	12/22/1980	11.75
1980.4	12/19/1980	12.22
1980.4	12/18/1980	12.62
1980.4	12/17/1980	12.74
1980.4	12/16/1980	12.95
1980.4	12/15/1980	12.85
1980.4	12/12/1980	12.82
1980.4	12/11/1980	13.17
1980.4	12/10/1980	12.80
1980.4	12/9/1980	12.68
1980.4	12/8/1980	12.42
1980.4	12/5/1980	12.33
1980.4	12/4/1980	12.43
1980.4	12/3/1980	12.41
1980.4	12/2/1980	12.50
1980.4	12/1/1980	12.51
1980.4	11/28/1980	12.32
1980.4	11/26/1980	12.27
1980.4	11/25/1980	12.30
1980.4	11/24/1980	12.31
1980.4	11/21/1980	12.37
1980.4	11/20/1980	12.22
1980.4	11/19/1980	12.19
1980.4	11/18/1980	12.29
1980.4	11/17/1980	12.60
1980.4	11/14/1980	12.45
1980.4	11/13/1980	12.23
1980.4	11/12/1980	12.26
1980.4	11/10/1980	12.71
1980.4	11/7/1980	12.59
1980.4	11/6/1980	12.59
1980.4	11/5/1980	12.36
1980.4	11/3/1980	12.22
1980.4	10/31/1980	12.23
1980.4	10/30/1980	12.28
1980.4	10/29/1980	12.21
1980.4	10/28/1980	12.14
1980.4	10/27/1980	11.96
1980.4	10/24/1980	11.61
1980.4	10/23/1980	11.68
1980.4	10/22/1980	11.74
1980.4	10/21/1980	11.53
1980.4	10/20/1980	11.44
1980.4	10/17/1980	11.44
1980.4	10/16/1980	11.27
1980.4	10/15/1980	11.11
1980.4	10/14/1980	11.16
1980.4	10/10/1980	11.26
1980.4	10/9/1980	11.21
1980.4	10/8/1980	11.38
1980.4	10/7/1980	11.30
1980.4	10/6/1980	11.26
1980.4	10/3/1980	11.33
1980.4	10/2/1980	11.66
1980.4	10/1/1980	11.69
1980.3	9/30/1980	11.70
1980.3	9/29/1980	11.93
1980.3	9/26/1980	11.81
1980.3	9/25/1980	11.66
1980.3	9/24/1980	11.53
1980.3	9/23/1980	11.53
1980.3	9/22/1980	11.60

1980.3	9/19/1980	11.25
1980.3	9/18/1980	11.35
1980.3	9/17/1980	11.41
1980.3	9/16/1980	11.33
1980.3	9/15/1980	11.38
1980.3	9/12/1980	11.18
1980.3	9/11/1980	11.15
1980.3	9/10/1980	11.02
1980.3	9/9/1980	11.05
1980.3	9/8/1980	11.15
1980.3	9/5/1980	11.06
1980.3	9/4/1980	11.02
1980.3	9/3/1980	10.94
1980.3	9/2/1980	11.08
1980.3	8/29/1980	11.27
1980.3	8/28/1980	11.43
1980.3	8/27/1980	11.33
1980.3	8/26/1980	11.18
1980.3	8/25/1980	11.18
1980.3	8/22/1980	11.01
1980.3	8/21/1980	11.15
1980.3	8/20/1980	11.13
1980.3	8/19/1980	11.16
1980.3	8/18/1980	11.02
1980.3	8/15/1980	10.83
1980.3	8/14/1980	10.90
1980.3	8/13/1980	10.93
1980.3	8/12/1980	11.01
1980.3	8/11/1980	11.05
1980.3	8/8/1980	10.90
1980.3	8/7/1980	10.68
1980.3	8/6/1980	10.73
1980.3	8/5/1980	10.69
1980.3	8/4/1980	10.68
1980.3	8/1/1980	10.76
1980.3	7/31/1980	10.80
1980.3	7/30/1980	10.51
1980.3	7/29/1980	10.40
1980.3	7/28/1980	10.42
1980.3	7/25/1980	10.33
1980.3	7/24/1980	10.24
1980.3	7/23/1980	10.15
1980.3	7/22/1980	10.18
1980.3	7/21/1980	10.11
1980.3	7/18/1980	10.19
1980.3	7/17/1980	10.15
1980.3	7/16/1980	10.05
1980.3	7/15/1980	10.19
1980.3	7/14/1980	10.36
1980.3	7/11/1980	10.30
1980.3	7/10/1980	10.21
1980.3	7/9/1980	10.14
1980.3	7/8/1980	10.06
1980.3	7/7/1980	10.22
1980.3	7/3/1980	10.00
1980.3	7/2/1980	10.12
1980.3	7/1/1980	10.12
1980.2	6/30/1980	9.99
1980.2	6/27/1980	9.97
1980.2	6/26/1980	9.91
1980.2	6/25/1980	9.79
1980.2	6/24/1980	9.70
1980.2	6/23/1980	9.66
1980.2	6/20/1980	9.50
1980.2	6/19/1980	9.57
1980.2	6/18/1980	9.60
1980.2	6/17/1980	9.52
1980.2	6/16/1980	9.49
1980.2	6/13/1980	9.49
1980.2	6/12/1980	9.60
1980.2	6/11/1980	9.79
1980.2	6/10/1980	9.88
1980.2	6/9/1980	9.75
1980.2	6/6/1980	9.87
1980.2	6/5/1980	10.08
1980.2	6/4/1980	10.18
1980.2	6/3/1980	10.29
1980.2	6/2/1980	10.45
1980.2	5/30/1980	10.37
1980.2	5/29/1980	10.32
1980.2	5/28/1980	10.22
1980.2	5/27/1980	10.10
1980.2	5/23/1980	10.09
1980.2	5/22/1980	10.34

1980.2	5/21/1980	10.31
1980.2	5/20/1980	10.47
1980.2	5/19/1980	10.68
1980.2	5/16/1980	10.53
1980.2	5/15/1980	10.46
1980.2	5/14/1980	10.26
1980.2	5/13/1980	10.29
1980.2	5/12/1980	10.44
1980.2	5/9/1980	10.41
1980.2	5/8/1980	10.34
1980.2	5/7/1980	10.19
1980.2	5/6/1980	10.23
1980.2	5/5/1980	10.35
1980.2	5/2/1980	10.47
1980.2	5/1/1980	10.72
1980.2	4/30/1980	10.89
1980.2	4/29/1980	10.89
1980.2	4/28/1980	10.86
1980.2	4/25/1980	11.18
1980.2	4/24/1980	11.13
1980.2	4/23/1980	11.02
1980.2	4/22/1980	10.94
1980.2	4/21/1980	10.96
1980.2	4/18/1980	10.98
1980.2	4/17/1980	10.99
1980.2	4/16/1980	10.91
1980.2	4/15/1980	11.47
1980.2	4/14/1980	11.50
1980.2	4/11/1980	11.53
1980.2	4/10/1980	11.74
1980.2	4/9/1980	11.79
1980.2	4/8/1980	11.85
1980.2	4/7/1980	11.87
1980.2	4/3/1980	12.27
1980.2	4/2/1980	12.28
1980.2	4/1/1980	12.35
1980.1	3/31/1980	12.31
1980.1	3/28/1980	12.35
1980.1	3/27/1980	12.50
1980.1	3/26/1980	12.56
1980.1	3/25/1980	12.67
1980.1	3/24/1980	12.69
1980.1	3/21/1980	12.28
1980.1	3/20/1980	12.22
1980.1	3/19/1980	11.97
1980.1	3/18/1980	12.00
1980.1	3/17/1980	12.20
1980.1	3/14/1980	12.21
1980.1	3/13/1980	12.19
1980.1	3/12/1980	12.39
1980.1	3/11/1980	12.12
1980.1	3/10/1980	12.25
1980.1	3/7/1980	12.50
1980.1	3/6/1980	12.64
1980.1	3/5/1980	12.40
1980.1	3/4/1980	12.35
1980.1	3/3/1980	12.32
1980.1	2/29/1980	12.25
1980.1	2/28/1980	12.29
1980.1	2/27/1980	12.76
1980.1	2/26/1980	12.85
1980.1	2/25/1980	12.69
1980.1	2/22/1980	12.59
1980.1	2/21/1980	12.77
1980.1	2/20/1980	12.56
1980.1	2/19/1980	12.61
1980.1	2/15/1980	12.11
1980.1	2/14/1980	11.90
1980.1	2/13/1980	11.82
1980.1	2/11/1980	11.94
1980.1	2/8/1980	11.72
1980.1	2/7/1980	11.70
1980.1	2/6/1980	11.78
1980.1	2/5/1980	11.64
1980.1	2/4/1980	11.32
1980.1	2/1/1980	11.23
1980.1	1/31/1980	11.09
1980.1	1/30/1980	11.11
1980.1	1/29/1980	11.12
1980.1	1/28/1980	11.03
1980.1	1/25/1980	11.00
1980.1	1/24/1980	10.87
1980.1	1/23/1980	10.68
1980.1	1/22/1980	10.69

1980.1	1/21/1980	10.77
1980.1	1/18/1980	10.61
1980.1	1/17/1980	10.47
1980.1	1/16/1980	10.41
1980.1	1/15/1980	10.40
1980.1	1/14/1980	10.40
1980.1	1/11/1980	10.38
1980.1	1/10/1980	10.26
1980.1	1/9/1980	10.29
1980.1	1/8/1980	10.28
1980.1	1/7/1980	10.35
1980.1	1/4/1980	10.34
1980.1	1/3/1980	10.31
1980.1	1/2/1980	10.23

REDACTED

REDACTED

REDACTED

REDACTED

REDACTED

REDACTED

REDACTED

REDACTED

REDACTED

REDACTED

REDACTED

REDACTED

REDACTED

REDACTED

REDACTED

REDACTED

REDACTED

REDACTED

REDACTED

REDACTED

REDACTED

REDACTED

REDACTED

REDACTED

REDACTED

REDACTED

REDACTED

REDACTED

REDACTED

REDACTED

REDACTED

REDACTED

REDACTED

REDACTED

REDACTED

REDACTED

REDACTED

REDACTED

REDACTED

REDACTED

REDACTED

REDACTED

REDACTED

REDACTED

REDACTED

REDACTED

REDACTED

REDACTED

REDACTED

REDACTED

REDACTED

REDACTED

REDACTED

REDACTED

REDACTED

REDACTED

REDACTED

REDACTED

REDACTED

REDACTED

REDACTED

REDACTED

REDACTED

REDACTED

REDACTED

REDACTED

REDACTED

REDACTED

REDACTED

REDACTED

REDACTED

REDACTED

REDACTED

REDACTED

REDACTED

REDACTED

REDACTED

REDACTED

REDACTED

REDACTED

REDACTED

REDACTED

REDACTED

REDACTED

REDACTED

REDACTED

REDACTED

REDACTED

REDACTED

REDACTED

REDACTED

REDACTED

REDACTED

REDACTED

REDACTED

REDACTED

REDACTED

REDACTED

REDACTED

REDACTED

REDACTED

REDACTED

REDACTED

REDACTED

REDACTED

REDACTED

REDACTED

REDACTED

REDACTED

REDACTED

REDACTED

REDACTED

REDACTED

REDACTED

REDACTED

REDACTED

REDACTED

REDACTED

REDACTED

REDACTED

REDACTED

REDACTED

REDACTED

REDACTED

REDACTED

REDACTED

REDACTED

REDACTED

REDACTED

REDACTED

REDACTED

REDACTED

REDACTED

REDACTED

REDACTED

REDACTED

REDACTED

REDACTED

REDACTED

REDACTED

#REF!