CPI for All Urban Consumers (CPI-U)
Original Data Value

Series Id: CUSR0000SA0L1E
Seasonally Adjusted
Series Title: All items less food and energy in U.S. city average, all urban consumers, seasonally adjusted
Area: U.S. city average
Item: All items less food and energy
Base Period: 1982-84=100
Years: 2006 to 2026

Year	Jan 1	Feb 2	Mar 3	Apr 4	May 5	Jun 6	Jul 7	Aug 8	Sep 9	Oct 10	Nov 11	Dec 12	HALF1	HALF2
2006	203.2	203.6	204.3	204.8	205.4	205.9	206.3	206.8	207.2	207.6	207.8	208.1		
2007	208.6	209.135	209.418	209.747	210.058	210.392	210.773	211.119	211.554	212.077	212.66	213.168		
2008	213.771	213.939	214.42	214.56	214.936	215.424	215.965	216.393	216.713	216.788	216.947	216.925		
2009	217.346	217.792	218.253	218.706	218.904	219.112	219.263	219.496	219.92	220.501	220.666	220.881		
2010	220.633	220.731	220.783	220.822	220.962	221.194	221.363	221.509	221.711	221.83	222.149	222.343		
2011	222.803	223.213	223.454	223.727	224.175	224.697	225.218	225.862	226.118	226.506	226.899	227.405		
2012	227.877	228.034	228.478	228.905	229.224	229.623	229.97	230.233	230.659	231.024	231.33	231.725		
2013	232.229	232.569	232.794	232.832	232.996	233.35	233.88	234.336	234.7	234.921	235.359	235.759		
2014	235.961	236.185	236.625	237.072	237.529	237.837	238.195	238.405	238.786	239.191	239.458	239.584		
2015	239.811	240.172	240.755	241.346	241.688	242.064	242.565	242.817	243.316	243.768	244.241	244.547		
2016	244.955	245.51	245.913	246.551	247.137	247.54	247.829	248.423	248.842	249.142	249.481	249.92		
2017	250.467	250.998	250.944	251.227	251.43	251.746	251.985	252.535	252.812	253.526	253.816	254.344		
2018	255.204	255.711	256.271	256.63	257.145	257.399	257.699	257.891	258.368	258.917	259.439	260.063		
2019	260.766	261.186	261.567	261.997	262.217	262.739	263.28	263.877	264.388	264.97	265.548	266.02		
2020	266.716	267.37	267.054	265.746	265.412	265.849	267.389	268.422	268.933	269.306	269.981	270.341		
2021	270.387	270.793	271.459	273.66	275.465	277.651	278.648	278.997	279.698	281.668	283.406	285.18		
2022	286.757	288.273	289.056	290.514	292.063	294.05	295.088	296.535	298.226	299.399	300.325	301.394		
2023	302.642	304.123	305.147	306.534	307.652	308.322	308.96	309.58	310.539	311.457	312.392	313.195		
2024	314.319	315.564	316.792	317.649	318.095	318.39	318.94	319.75	320.732	321.731	322.657	323.259		
2025	324.638	325.465	325.69	326.467	326.893	327.658	328.682	329.700	330.418		331.043	331.814		
2026	332.793	333.512	334.165	335.423										

Job Openings and Labor Turnover Survey
Original Data Value

Series Id: JTS000000000000000UOR
Seasonally adjusted
Industry: Total nonfarm
State/Region: Total US
Area: All areas
Data Element: Unemployed Persons per Job Opening Ratio
Size Class: All size classes
Rate/Level: Rate
Years: 2006 to 2026

	1	2	3	4	5	6	7	8	9	10	11	12
Year	Jan	Feb	Mar	Apr	May	Jun	Jul	Aug	Sep	Oct	Nov	Dec
2006	1.6	1.7	1.5	1.5	1.6	1.5	1.6	1.5	1.4	1.5	1.5	1.5
2007	1.5	1.5	1.4	1.5	1.5	1.4	1.6	1.6	1.5	1.6	1.6	1.7
2008	1.7	1.8	1.9	1.9	2.0	2.2	2.4	2.6	2.9	3.0	3.3	3.6
2009	4.4	4.5	5.3	6.0	5.7	5.9	6.5	6.3	6.0	6.4	6.1	5.9
2010	5.3	5.7	5.7	4.9	5.0	5.2	4.7	4.9	5.0	4.5	4.7	4.7
2011	4.5	4.3	4.2	4.3	4.4	4.0	3.8	4.2	3.7	3.8	3.7	3.5
2012	3.3	3.5	3.2	3.3	3.3	3.2	3.4	3.3	3.1	3.2	3.1	3.1
2013	3.2	3.0	2.9	2.9	2.8	2.8	2.9	2.8	2.7	2.6	2.6	2.5
2014	2.5	2.4	2.4	2.1	2.1	1.9	2.0	1.8	1.9	1.8	1.9	1.7
2015	1.7	1.6	1.6	1.5	1.6	1.6	1.3	1.5	1.4	1.4	1.4	1.4
2016	1.3	1.3	1.3	1.4	1.3	1.3	1.3	1.4	1.4	1.4	1.3	1.3
2017	1.3	1.2	1.2	1.2	1.2	1.1	1.1	1.1	1.1	1.0	1.1	1.0
2018	1.0	1.0	0.9	0.9	0.9	0.9	0.9	0.9	0.8	0.9	0.8	0.9
2019	0.9	0.9	0.8	0.8	0.8	0.8	0.9	0.8	0.8	0.8	0.9	0.9
2020	0.8	0.8	1.2	5.0	3.7	2.9	2.5	2.1	1.9	1.6	1.6	1.6
2021	1.4	1.3	1.1	1.0	0.9	0.9	0.8	0.8	0.7	0.6	0.6	0.6
2022	0.6	0.5	0.5	0.5	0.5	0.5	0.5	0.6	0.5	0.6	0.6	0.5
2023	0.6	0.6	0.6	0.6	0.6	0.7	0.7	0.7	0.7	0.8	0.7	0.7
2024	0.7	0.8	0.8	0.9	0.9	0.9	1.0	0.9	1.0	0.9	0.9	0.9
2025	0.9	1.0	1.0	1.0	1.0	1.0	1.0	1.1	1.1		1.1	1.1
2026	1	1.1	1.1	1								

Date	Month	Year	CPI - Less Food & Energy	YOY % Change	Unempl Persons / Job Open
Jan-06	1	2006	203.2		1.6
Feb-06	2	2006	203.6		1.7
Mar-06	3	2006	204.3		1.5
Apr-06	4	2006	204.8		1.5
May-06	5	2006	205.4		1.6
Jun-06	6	2006	205.9		1.5
Jul-06	7	2006	206.3		1.6
Aug-06	8	2006	206.8		1.5
Sep-06	9	2006	207.2		1.4
Oct-06	10	2006	207.6		1.5
Nov-06	11	2006	207.8		1.5
Dec-06	12	2006	208.1		1.5
Jan-07	1	2007	208.6	2.66%	1.5
Feb-07	2	2007	209.135	2.72%	1.5
Mar-07	3	2007	209.418	2.51%	1.4
Apr-07	4	2007	209.747	2.42%	1.5
May-07	5	2007	210.058	2.27%	1.5
Jun-07	6	2007	210.392	2.18%	1.4
Jul-07	7	2007	210.773	2.17%	1.6
Aug-07	8	2007	211.119	2.09%	1.6
Sep-07	9	2007	211.554	2.10%	1.5
Oct-07	10	2007	212.077	2.16%	1.6
Nov-07	11	2007	212.66	2.34%	1.6
Dec-07	12	2007	213.168	2.44%	1.7
Jan-08	1	2008	213.771	2.48%	1.7
Feb-08	2	2008	213.939	2.30%	1.8
Mar-08	3	2008	214.42	2.39%	1.9
Apr-08	4	2008	214.56	2.29%	1.9
May-08	5	2008	214.936	2.32%	2.0
Jun-08	6	2008	215.424	2.39%	2.2
Jul-08	7	2008	215.965	2.46%	2.4
Aug-08	8	2008	216.393	2.50%	2.6
Sep-08	9	2008	216.713	2.44%	2.9
Oct-08	10	2008	216.788	2.22%	3.0
Nov-08	11	2008	216.947	2.02%	3.3
Dec-08	12	2008	216.925	1.76%	3.6
Jan-09	1	2009	217.346	1.67%	4.4
Feb-09	2	2009	217.792	1.80%	4.5
Mar-09	3	2009	218.253	1.79%	5.3
Apr-09	4	2009	218.706	1.93%	6.0
May-09	5	2009	218.904	1.85%	5.7
Jun-09	6	2009	219.112	1.71%	5.9
Jul-09	7	2009	219.263	1.53%	6.5
Aug-09	8	2009	219.496	1.43%	6.3
Sep-09	9	2009	219.92	1.48%	6.0
Oct-09	10	2009	220.501	1.71%	6.4
Nov-09	11	2009	220.666	1.71%	6.1
Dec-09	12	2009	220.881	1.82%	5.9
Jan-10	1	2010	220.633	1.51%	5.3
Feb-10	2	2010	220.731	1.35%	5.7
Mar-10	3	2010	220.783	1.16%	5.7
Apr-10	4	2010	220.822	0.97%	4.9
May-10	5	2010	220.962	0.94%	5.0
Jun-10	6	2010	221.194	0.95%	5.2
Jul-10	7	2010	221.363	0.96%	4.7
Aug-10	8	2010	221.509	0.92%	4.9
Sep-10	9	2010	221.711	0.81%	5.0
Oct-10	10	2010	221.83	0.60%	4.5
Nov-10	11	2010	222.149	0.67%	4.7
Dec-10	12	2010	222.343	0.66%	4.7
Jan-11	1	2011	222.803	0.98%	4.5
Feb-11	2	2011	223.213	1.12%	4.3
Mar-11	3	2011	223.454	1.21%	4.2
Apr-11	4	2011	223.727	1.32%	4.3
May-11	5	2011	224.175	1.45%	4.4
Jun-11	6	2011	224.697	1.58%	4.0
Jul-11	7	2011	225.218	1.74%	3.8
Aug-11	8	2011	225.862	1.97%	4.2
Sep-11	9	2011	226.118	1.99%	3.7
Oct-11	10	2011	226.506	2.11%	3.8
Nov-11	11	2011	226.899	2.14%	3.7
Dec-11	12	2011	227.405	2.28%	3.5
Jan-12	1	2012	227.877	2.28%	3.3
Feb-12	2	2012	228.034	2.16%	3.5
Mar-12	3	2012	228.478	2.25%	3.2
Apr-12	4	2012	228.905	2.31%	3.3
May-12	5	2012	229.224	2.25%	3.3
Jun-12	6	2012	229.623	2.19%	3.2
Jul-12	7	2012	229.97	2.11%	3.4
Aug-12	8	2012	230.233	1.94%	3.3
Sep-12	9	2012	230.659	2.01%	3.1
Oct-12	10	2012	231.024	1.99%	3.2
Nov-12	11	2012	231.33	1.95%	3.1
Dec-12	12	2012	231.725	1.90%	3.1
Jan-13	1	2013	232.229	1.91%	3.2
Feb-13	2	2013	232.569	1.99%	3.0
Mar-13	3	2013	232.794	1.89%	2.9
Apr-13	4	2013	232.832	1.72%	2.9
May-13	5	2013	232.996	1.65%	2.8
Jun-13	6	2013	233.35	1.62%	2.8
Jul-13	7	2013	233.88	1.70%	2.9
Aug-13	8	2013	234.336	1.78%	2.8
Sep-13	9	2013	234.7	1.75%	2.7
Oct-13	10	2013	234.921	1.69%	2.6
Nov-13	11	2013	235.359	1.74%	2.6
Dec-13	12	2013	235.759	1.74%	2.5
Jan-14	1	2014	235.961	1.61%	2.5
Feb-14	2	2014	236.185	1.55%	2.4
Mar-14	3	2014	236.625	1.65%	2.4
Apr-14	4	2014	237.072	1.82%	2.1
May-14	5	2014	237.529	1.95%	2.1
Jun-14	6	2014	237.837	1.92%	1.9
Jul-14	7	2014	238.195	1.84%	2.0
Aug-14	8	2014	238.405	1.74%	1.8
Sep-14	9	2014	238.786	1.74%	1.9
Oct-14	10	2014	239.191	1.82%	1.8
Nov-14	11	2014	239.458	1.74%	1.9
Dec-14	12	2014	239.584	1.62%	1.7
Jan-15	1	2015	239.811	1.63%	1.7
Feb-15	2	2015	240.172	1.69%	1.6
Mar-15	3	2015	240.755	1.75%	1.6
Apr-15	4	2015	241.346	1.80%	1.5
May-15	5	2015	241.688	1.75%	1.6
Jun-15	6	2015	242.064	1.78%	1.6
Jul-15	7	2015	242.565	1.83%	1.3
Aug-15	8	2015	242.817	1.85%	1.5

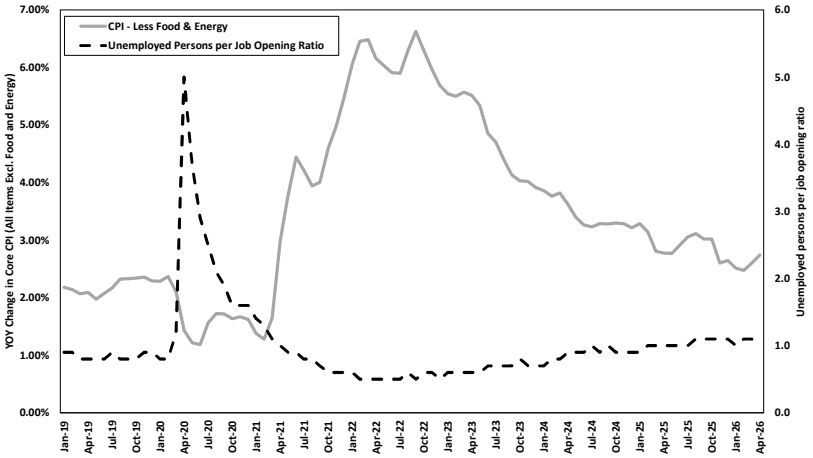

Date	Month	Year	CPI - Less Food & Energy	YOY % Change	Unempl Persons / Job Open
Sep-15	9	2015	243.316	1.90%	1.4
Oct-15	10	2015	243.768	1.91%	1.4
Nov-15	11	2015	244.241	2.00%	1.4
Dec-15	12	2015	244.547	2.07%	1.4
Jan-16	1	2016	244.955	2.15%	1.3
Feb-16	2	2016	245.51	2.22%	1.3
Mar-16	3	2016	245.913	2.14%	1.3
Apr-16	4	2016	246.551	2.16%	1.4
May-16	5	2016	247.137	2.25%	1.3
Jun-16	6	2016	247.54	2.26%	1.3
Jul-16	7	2016	247.829	2.17%	1.3
Aug-16	8	2016	248.423	2.31%	1.4
Sep-16	9	2016	248.842	2.27%	1.4
Oct-16	10	2016	249.142	2.20%	1.4
Nov-16	11	2016	249.481	2.15%	1.3
Dec-16	12	2016	249.92	2.20%	1.3
Jan-17	1	2017	250.467	2.25%	1.3
Feb-17	2	2017	250.998	2.24%	1.2
Mar-17	3	2017	250.944	2.05%	1.2
Apr-17	4	2017	251.227	1.90%	1.2
May-17	5	2017	251.43	1.74%	1.2
Jun-17	6	2017	251.746	1.70%	1.1
Jul-17	7	2017	251.985	1.68%	1.1
Aug-17	8	2017	252.535	1.66%	1.1
Sep-17	9	2017	252.812	1.60%	1.1
Oct-17	10	2017	253.526	1.76%	1.0
Nov-17	11	2017	253.816	1.74%	1.1
Dec-17	12	2017	254.344	1.77%	1.0
Jan-18	1	2018	255.204	1.89%	1.0
Feb-18	2	2018	255.711	1.88%	1.0
Mar-18	3	2018	256.271	2.12%	0.9
Apr-18	4	2018	256.63	2.15%	0.9
May-18	5	2018	257.145	2.27%	0.9
Jun-18	6	2018	257.399	2.25%	0.9
Jul-18	7	2018	257.699	2.27%	0.9
Aug-18	8	2018	257.891	2.12%	0.9
Sep-18	9	2018	258.368	2.20%	0.8
Oct-18	10	2018	258.917	2.13%	0.9
Nov-18	11	2018	259.439	2.22%	0.8
Dec-18	12	2018	260.063	2.25%	0.9
Jan-19	1	2019	260.766	2.18%	0.9
Feb-19	2	2019	261.186	2.14%	0.9
Mar-19	3	2019	261.567	2.07%	0.8
Apr-19	4	2019	261.997	2.09%	0.8
May-19	5	2019	262.217	1.97%	0.8
Jun-19	6	2019	262.739	2.07%	0.8
Jul-19	7	2019	263.28	2.17%	0.9
Aug-19	8	2019	263.877	2.32%	0.8
Sep-19	9	2019	264.388	2.33%	0.8
Oct-19	10	2019	264.97	2.34%	0.8
Nov-19	11	2019	265.548	2.35%	0.9
Dec-19	12	2019	266.02	2.29%	0.9
Jan-20	1	2020	266.716	2.28%	0.8
Feb-20	2	2020	267.37	2.37%	0.8
Mar-20	3	2020	267.054	2.10%	1.2
Apr-20	4	2020	265.746	1.43%	5.0
May-20	5	2020	265.412	1.22%	3.7
Jun-20	6	2020	265.849	1.18%	2.9
Jul-20	7	2020	267.389	1.56%	2.5
Aug-20	8	2020	268.422	1.72%	2.1
Sep-20	9	2020	268.933	1.72%	1.9
Oct-20	10	2020	269.306	1.64%	1.6
Nov-20	11	2020	269.981	1.67%	1.6
Dec-20	12	2020	270.341	1.62%	1.6
Jan-21	1	2021	270.387	1.38%	1.4
Feb-21	2	2021	270.793	1.28%	1.3
Mar-21	3	2021	271.459	1.65%	1.1
Apr-21	4	2021	273.66	2.98%	1.0
May-21	5	2021	275.465	3.79%	0.9
Jun-21	6	2021	277.651	4.44%	0.9
Jul-21	7	2021	278.648	4.21%	0.8
Aug-21	8	2021	278.997	3.94%	0.8
Sep-21	9	2021	279.698	4.00%	0.7
Oct-21	10	2021	281.668	4.59%	0.6
Nov-21	11	2021	283.406	4.97%	0.6
Dec-21	12	2021	285.18	5.49%	0.6
Jan-22	1	2022	286.757	6.05%	0.6
Feb-22	2	2022	288.273	6.46%	0.5
Mar-22	3	2022	289.056	6.48%	0.5
Apr-22	4	2022	290.514	6.16%	0.5
May-22	5	2022	292.063	6.03%	0.5
Jun-22	6	2022	294.05	5.91%	0.5
Jul-22	7	2022	295.088	5.90%	0.5
Aug-22	8	2022	296.535	6.29%	0.6
Sep-22	9	2022	298.226	6.62%	0.5
Oct-22	10	2022	299.399	6.29%	0.6
Nov-22	11	2022	300.325	5.97%	0.6
Dec-22	12	2022	301.394	5.69%	0.5
Jan-23	1	2023	302.642	5.54%	0.6
Feb-23	2	2023	304.123	5.50%	0.6
Mar-23	3	2023	305.147	5.57%	0.6
Apr-23	4	2023	306.534	5.51%	0.6
May-23	5	2023	307.652	5.34%	0.6
Jun-23	6	2023	308.322	4.85%	0.7
Jul-23	7	2023	308.96	4.70%	0.7
Aug-23	8	2023	309.58	4.40%	0.7
Sep-23	9	2023	310.539	4.13%	0.7
Oct-23	10	2023	311.457	4.03%	0.8
Nov-23	11	2023	312.392	4.02%	0.7
Dec-23	12	2023	313.195	3.92%	0.7
Jan-24	1	2024	314.319	3.86%	0.7
Feb-24	2	2024	315.564	3.76%	0.8
Mar-24	3	2024	316.792	3.82%	0.8
Apr-24	4	2024	317.649	3.63%	0.9
May-24	5	2024	318.095	3.39%	0.9
Jun-24	6	2024	318.39	3.27%	0.9
Jul-24	7	2024	318.94	3.23%	1.0
Aug-24	8	2024	319.75	3.29%	0.9
Sep-24	9	2024	320.732	3.28%	1.0
Oct-24	10	2024	321.731	3.30%	0.9
Nov-24	11	2024	322.657	3.29%	0.9
Dec-24	12	2024	323.259	3.21%	0.9
Jan-25	1	2025	324.638	3.28%	0.9
Feb-25	2	2025	325.465	3.14%	1.0
Mar-25	3	2025	325.69	2.81%	1.0
Apr-25	4	2025	326.467	2.78%	1.0

Date	Month	Year	CPI - Less Food & Energy	YOY % Change	Unempl Persons / Job Open
May-25	5	2025	326.893	2.77%	1.0
Jun-25	6	2025	327.658	2.91%	1.0
Jul-25	7	2025	328.682	3.05%	1.0
Aug-25	8	2025	329.700	3.11%	1.1
Sep-25	9	2025	330.418	3.02%	1.1
Oct-25	10	2025	330.418	3.02%	1.1
Nov-25	11	2025	331.043	2.60%	1.1
Dec-25	12	2025	331.814	2.65%	1.1
Jan-26	1	2026	332.793	2.51%	1.0
Feb-26	2	2026	333.512	2.47%	1.1
Mar-26	3	2026	334.165	2.60%	1.1
Apr-26	4	2026	335.423	2.74%	1.0