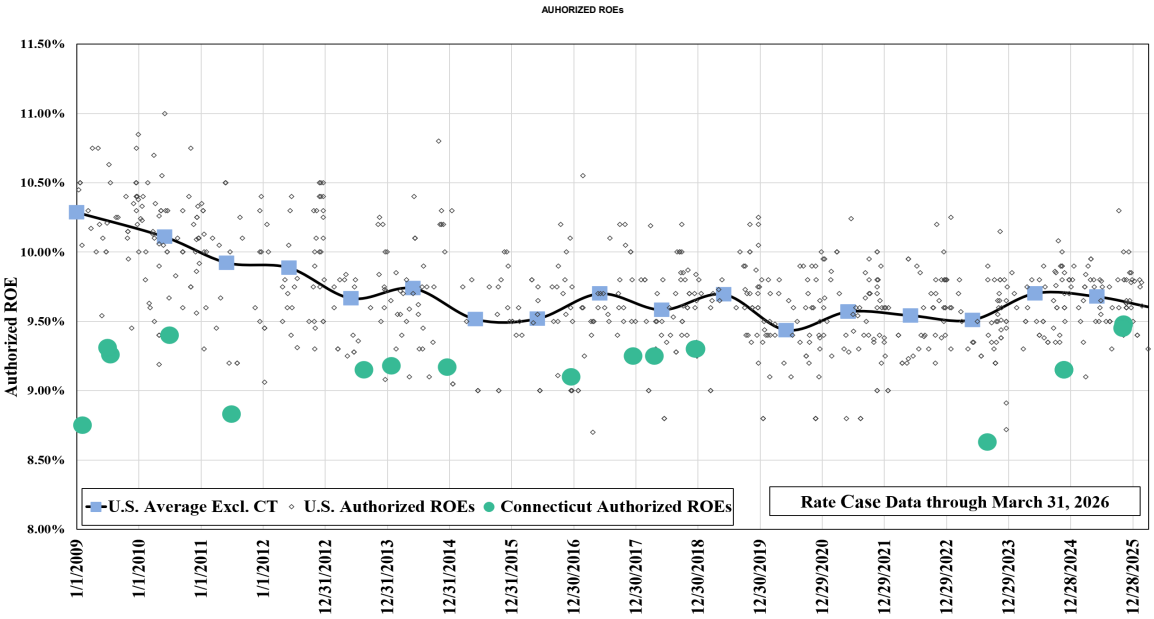

	U.S. Average Excl. CT
Date	Year	ROE
1/1/2009	2009	
6/1/2010	2010	
6/1/2011	2011	
6/1/2012	2012	
6/1/2013	2013	
6/1/2014	2014	
6/1/2015	2015	
6/1/2016	2016	
6/1/2017	2017	
6/1/2018	2018	
6/1/2019	2019	
6/1/2020	2020	
6/1/2021	2021	
6/1/2022	2022	
6/1/2023	2023	
6/1/2024	2024	
6/1/2025	2025	
4/1/2026	2026	

S&P Capital IQ

Rate Case History (Past Rate Cases)
List: None
Company List: All
States: All
Years: 2009-2026
Service Type: Electric, Natural Gas

Connecticut

						Increase Requested						Increase Authorized													
State	Company	Parent Company Ticker	Docket	Rate Case Service Type	Case Type	Date	Rate Increase ($M)	Return on Original Cost Rate (%)	Return on Equity (%)	Common Equity to Total Capital (%)	Rate Base ($M)	Date	Decision Type	Rate Increase ($M)	Phase-In?	Interim Authorized?	Return on Original Cost Rate (%)	Return on Equity (%)	Common Equity to Total Capital (%)	Rate Case Test Year End Date	Rate Base ($M)	Rate Base Valuation Method	Rate Case Duration (months)	Year	National Authorized ROE	Connecticut Authorized ROEs
[redacted]																										

