HARTFORD

EMPLOYMENT GROWTH RANK (Best=1, Worst=392)
2012-2014: 251 (4th quintile)
2012-2017: 245 (4th quintile)

LIFE CYCLE PHASE
Mature

VITALITY
RELATIVE: 104% (U.S.=100%)
RANK: 118 (Best=1, Worst=384)

RISK EXPOSURE
2013-2018: 338 (5th quintile)
Highest=1, Lowest=384

RELATIVE COSTS U.S.=100%
LIVING: 111%
BUSINESS: 102%

RELATIVE EMPLOYMENT PERFORMANCE (1998=100)

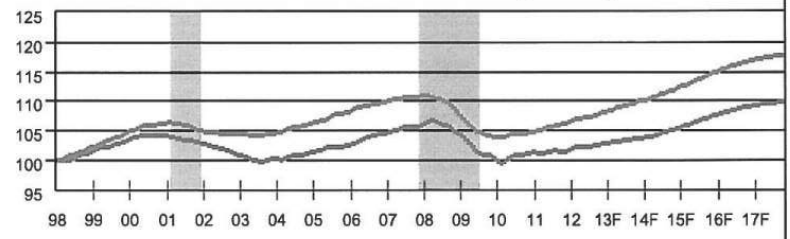

Data Buffet® MSA code: *MHAR*

2006	2007	2008	2009	2010	2011	2012	INDICATORS	2013	2014	2015	2016	2017
77.3	81.4	79.9	78.4	78.5	78.7	78.5	**Gross metro product (C$B)**	79.0	80.7	83.5	85.8	87.8
3.9	*5.2*	*-1.8*	*-1.9*	*0.2*	*0.3*	*-0.2*	*% change*	*0.6*	*2.2*	*3.4*	*2.8*	*2.3*
628.9	638.4	641.5	616.5	609.2	614.4	620.4	**Total employment (ths)**	626.1	633.6	646.0	657.6	664.0
1.7	*1.5*	*0.5*	*-3.9*	*-1.2*	*0.9*	*1.0*	*% change*	*0.9*	*1.2*	*2.0*	*1.8*	*1.0*
4.6	4.7	5.6	8.1	9.3	8.9	8.3	**Unemployment rate**	7.9	6.7	6.1	5.7	5.4
7.1	7.3	2.3	-1.4	1.9	3.1	3.6	**Personal income growth**	2.2	5.2	6.4	5.6	4.4
1,193.7	1,198.4	1,204.4	1,209.6	1,213.7	1,215.9	1,214.9	**Population (ths)**	1,214.5	1,214.9	1,215.6	1,217.2	1,218.8
2,697	1,890	1,098	1,011	1,067	759	939	**Single-family permits**	1,000	1,248	2,413	2,665	2,391
941	905	593	327	212	364	384	**Multifamily permits**	579	572	661	715	789
257.2	262.6	245.9	229.9	235.5	226.1	220.3	**Existing-home price ($ ths)**	225.6	238.6	248.4	258.3	267.7
8,757	8,181	6,055	8,847	7,434	5,463	6,692	**Mortgage originations ($ mil)**	5,526	4,407	4,552	4,201	4,095
3.3	1.1	2.7	1.7	1.4	0.2	-2.9	**Net migration (ths)**	-2.5	-1.8	-1.5	-0.8	-0.8
1,648	1,889	2,486	3,060	3,587	2,904	2,431	**Personal bankruptcies**	2,123	1,751	1,563	1,566	1,690

STRENGTHS & WEAKNESSES

STRENGTHS

- Stable base of government and university employment.
- Lower living and business costs than in Boston and New York.

WEAKNESSES

- Manufacturing highly dependent on aerospace.
- Weak demographics, net domestic out-migration.
- Above-average cost of living.
- High energy costs relative to U.S.

CURRENT EMPLOYMENT TRENDS

% CHANGE YR AGO, 3-MO MA

	Apr 13	Aug 13	Dec 13
Total	0.6	1.2	0.9
Construction	7.9	13.0	11.5
Manufacturing	-1.4	-2.2	-0.4
Trade	0.7	1.7	1.4
Trans/Utilities	-0.6	0.1	0.5
Information	0.1	0.3	-1.4
Financial Activities	-1.9	-1.9	-0.9
Prof & Business Svcs.	2.5	0.4	0.6
Edu & Health Svcs.	1.2	2.2	1.0
Leisure & Hospitality	1.6	4.4	3.9
Other Services	1.1	-1.3	-3.6
Government	-0.4	1.5	0.1

FORECAST RISKS

SHORT TERM ↓ | LONG TERM ↑

UPSIDE

- Faster U.S. recovery rescues Connecticut tax revenues and local government jobs.
- Technology breakthrough causes boom for local energy research firms.

DOWNSIDE

- Pension commitments lead state government to cut other spending priorities.
- High office vacancy rates lead to increased CRE defaults, less construction.
- Defense cutbacks hurt aerospace industry.

ANALYSIS

Recent Performance. Hartford continues to expand slowly and is at least maintaining its momentum. The best news comes from the Bureau of Labor Statistics household survey, which indicates that the labor force has leveled off after declining for years, while increased hiring at last pushed the unemployment rate below 8% in the second half of last year. Real median and average household income growth is holding steady at above 2%, but needs to increase if the metro area is to fully recover the purchasing power lost during the recession in the next two years. Additional good news is that insurance carrier payrolls held level in 2013, breaking a long streak of declines dating back to 2008. The main drag on the metro area now comes from county and city governments, which continue to bleed jobs as budgets are cut.

Aerospace. With the world market for civilian aircraft starting to recover, HAR's aerospace industry will add modestly to payrolls in the coming two years and should help drive the recovery. The lion's share of the industry in the metro area is taken up by the Pratt & Whitney division of United Technologies, which recorded a 5% year-over-year increase in sales at the end of 2013 and has done better than UTC's more military-dependent divisions. Supporting firms such as UTC Aerospace and Kaman have also experienced improved sales margins. A key factor for this resurgence is the health of the German export market, which remains HAR's largest export destination, though China continues to grow. Provided the world economy remains on track, aerospace will be a net plus for the metro area and U.S. over the next two years.

Insurance carriers. Barring large natural disasters, HAR's flagship insurance industry may have finally turned the corner in terms of hiring, and it will start to add to the recovery in the coming two years. The industry was never doing that badly, with both GDP and operating profits growing at a fairly steady rate through 2012. The real problem remains the state's high business costs, which have caused the industry to relocate as many workers as it can out of Connecticut. This may have run its course, as payrolls held level in 2013. The health insurance side of the industry, led by United Healthcare, will also benefit from expanded coverage. Access Health CT, the state's health insurance exchange set up under the Affordable Care Act, has added more than 120,000 enrollees, exceeding its target so far.

Professional services. Thanks to high-skill services, HAR will register steady growth in real average household income. One advantage the metro area has retained is a cluster of professional, scientific and technical services firms that, though not as proportionately large as that of the U.S., has been growing at a faster pace than HAR's other industries over the last four years. Growth has been particularly strong in legal services and in architectural and engineering design services. This good growth indicates that the metro area and Connecticut are succeeding in keeping at least a large share of their college graduates, and bodes well for income growth over the coming decade.

Job growth in Hartford will pick up in 2014, especially after local governments start recovering lost payrolls as their tax bases improve. Even so, hiring will still be slow and the metro area will not regain prerecession peak payrolls before mid-2015, well after the U.S., and unemployment will probably not reach the prerecession rate of 5% before 2018. Longer term, HAR faces problems common to New England such as high energy and other business costs, low housing affordability, and domestic out-migration. HAR will track the U.S. in real household income growth but will record a much lower rate of job gains through the coming decade.

Andres Carbacho-Burgos
January 2014

EMPLOYMENT & INDUSTRY

TOP EMPLOYERS

Hartford HealthCare	16,951
Hartford Financial Services Group	10,300
Pratt & Whitney/United Technologies	10,000
University of Connecticut	9,872
The Travelers Cos. Inc.	7,400
Hartford Hospital	7,397
Aetna Inc.	6,465
UConn Health Center	5,703
St. Francis Hospital & Medical Center	4,794
Northeast Utilities	4,298
UnitedHealthcare	4,200
Cigna	4,100
UTC Aerospace	4,000
ESPN	4,000
Connecticut State University	3,268
Eastern Connecticut Health Network	2,480
The Hospital of Central Connecticut	2,172
Connecticut Children's Medical Center	1,955
John Dempsey Hospital	1,945
ING U.S.	1,800

Sources: Connecticut Book of Lists, 2010, 2013, Hartford Business Journal, 2012

PUBLIC

Federal	5,934
State	40,768
Local	45,370

2012

INDUSTRIAL DIVERSITY

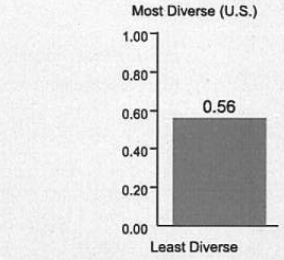

EMPLOYMENT VOLATILITY

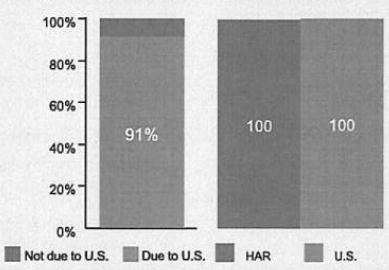

COMPARATIVE EMPLOYMENT AND INCOME

Sector	% of Total Employment			Average Annual Earnings		
	HAR	CT	U.S.	HAR	CT	U.S.
Mining	0.0%	0.0%	0.6%	nd	$67,303	$121,241
Construction	3.1%	3.1%	4.2%	$68,346	$65,473	$55,288
Manufacturing	10.7%	10.1%	8.9%	$94,329	$97,871	$75,242
Durable	*83.6%*	*77.9%*	*62.6%*	*nd*	*$94,348*	*$76,882*
Nondurable	*16.4%*	*22.1%*	*37.4%*	*nd*	*$109,515*	*$72,564*
Transportation/Utilities	3.2%	3.1%	3.7%	$56,206	$69,605	$63,045
Wholesale Trade	4.1%	3.9%	4.2%	$84,982	$95,553	$77,359
Retail Trade	10.1%	11.1%	11.1%	$34,731	$36,906	$31,495
Information	1.9%	1.9%	2.0%	$94,588	$97,629	$93,099
Financial Activities	10.8%	8.1%	5.8%	$86,761	$83,947	$47,540
Prof. and Bus. Services	12.1%	12.4%	13.4%	$68,773	$74,307	$61,311
Educ. and Health Services	17.2%	19.4%	15.4%	$55,925	$56,203	$50,524
Leisure and Hosp. Services	8.4%	8.7%	10.3%	$21,803	$23,702	$23,812
Other Services	3.5%	3.8%	4.0%	$48,045	$41,446	$33,224
Government	14.8%	14.6%	16.3%	$77,785	$78,245	$70,342

Sources: Percent of total employment — Moody's Analytics & BLS, 2012; Average annual earnings — BEA, 2011

MIGRATION FLOWS

INTO HARTFORD, CT	NUMBER OF MIGRANTS
New Haven, CT	4,674
New York, NY	1,486
Springfield, MA	1,295
Norwich, CT	1,241
Bridgeport, CT	890
Boston, MA	430
Cambridge, MA	373
Providence, RI	322
Worcester, MA	284
Tampa, FL	236
Total In-migration	*24,232*

FROM HARTFORD, CT	
New Haven, CT	3,772
Norwich, CT	1,413
New York, NY	1,294
Springfield, MA	1,164
Bridgeport, CT	741
Boston, MA	530
Tampa, FL	430
Cambridge, MA	427
Providence, RI	390
Washington, DC	360
Total Out-migration	*27,810*
Net Migration	**-3,578**

NET MIGRATION, HAR

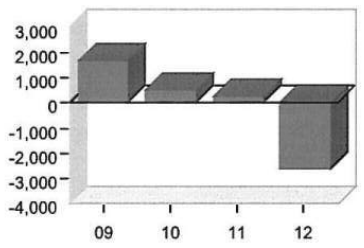

	2009	2010	2011	2012
Domestic	-1,795	-4,228	-4,568	-7,618
Foreign	3,467	4,719	4,863	5,002
Total	1,672	491	295	-2,616

Sources: IRS (top), 2010; Census Bureau, 2012

HOUSE PRICES

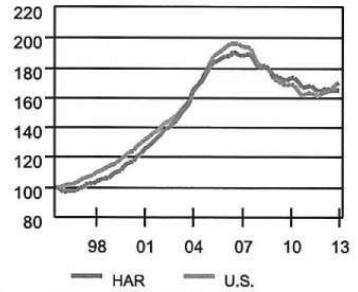

Source: FHFA, 1996Q1=100, NSA

MOODY'S RATING

A1	CITY AS OF MAR 08, 2013

LEADING INDUSTRIES

NAICS	INDUSTRY	EMPLOYEES (000)
GVSL	State & Local Government	86.1
5241	Insurance carriers	36.3
7225	Restaurants and other eating places	34.8
6221	General medical and surgical hospitals	22.7
3364	Aerospace product and parts manufacturing	18.3
6231	Nursing care facilities (skilled nursing facilities)	13.7
4451	Grocery stores	13.5
6211	Offices of physicians	12.2
5617	Services to buildings and dwellings	10.5
5511	Management of companies and enterprises	10.4
5613	Employment services	9.3
5415	Computer systems design and related services	8.8
6241	Individual and family services	8.0
5221	Depository credit intermediation	7.1
4521	Department stores	6.8
	High-tech employment	22.6
	As % of total employment	3.6

Sources: BLS, Moody's Analytics, 2012

PER CAPITA INCOME

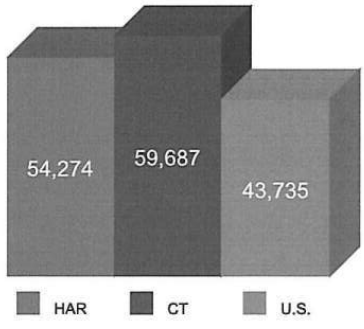

Source: Bureau of Economic Analysis, 2012

HARTFORD

Hartford Leads State but Lags Nation

Employment, Jan 2008=100

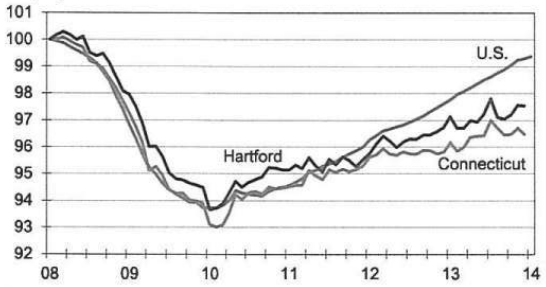

Sources: BLS, Moody's Analytics

Education/Healthcare at Limits of Expansion

Education/healthcare indicators, % change yr ago

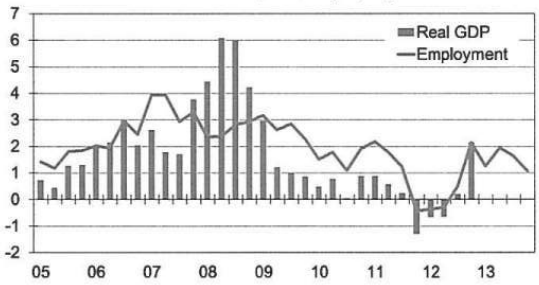

Sources: BEA, BLS, Moody's Analytics

Public Sector, Healthcare Will Recover This Year

Employment change, ths

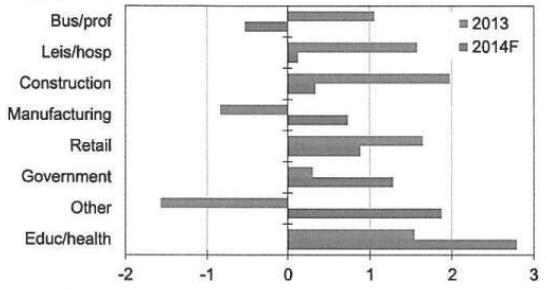

Sources: BLS, Moody's Analytics

Housing Market Starts to Recover at Last

Home sales, contribution to % change yr ago, ppts

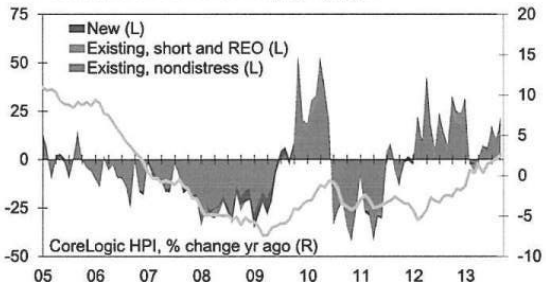

Sources: CoreLogic, Moody's Analytics

Debt Performance Recovery Lags the Nation's

Loan balances in delinquency or foreclosure, % of $ volume

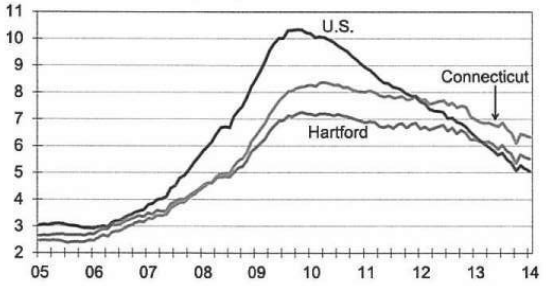

Sources: Equifax, Moody's Analytics

HAR's debt performance had long been better than the U.S. average, but now it looks like it will be worse for several years. The key difficulty is a backlog of foreclosures that have to go through a judicial process, which takes much longer than foreclosures handled through trustee sales as in nonjudicial states. However, there are also other challenges: Connecticut's larger than average proportion of college graduates makes it more vulnerable to increasing student loan delinquencies, and the slow economic recovery and income growth have also hindered debt performance.

Out-Migration Correlates With Low Growth

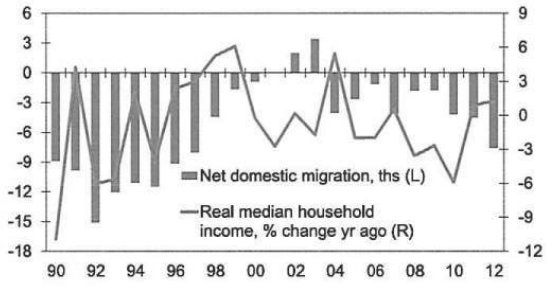

Sources: Census Bureau, BLS, Moody's Analytics

Domestic out-migration is the main reason for HAR's poor demographic outlook. Though some of the metro area's out-migration has traditional causes, including faster job growth in the Sun Belt states and retiree out-migration to warmer areas, a lot of problems are unique to the state and metro area, and are caused by low real income growth in and around HAR. The high price of homes and energy, combined with relatively slow gains in high-skill jobs, has led real median household income growth to trail that of the U.S., leading residents to leave the metro area.

About Moody's Analytics
Economic & Consumer Credit Analytics

Moody's Analytics helps capital markets and credit risk management professionals worldwide respond to an evolving marketplace with confidence. Through its team of economists, Moody's Analytics is a leading independent provider of data, analysis, modeling and forecasts on national and regional economies, financial markets, and credit risk.

Moody's Analytics tracks and analyzes trends in consumer credit and spending, output and income, mortgage activity, population, central bank behavior, and prices. Our customized models, concise and timely reports, and one of the largest assembled financial, economic and demographic databases support firms and policymakers in strategic planning, product and sales forecasting, credit risk and sensitivity management, and investment research. Our customers include multinational corporations, governments at all levels, central banks and financial regulators, retailers, mutual funds, financial institutions, utilities, residential and commercial real estate firms, insurance companies, and professional investors.

Our web periodicals and special publications cover every U.S. state and metropolitan area; countries throughout Europe, Asia and the Americas; the world's major cities; and the U.S. housing market and other industries. From our offices in the U.S., the United Kingdom, the Czech Republic and Australia, we provide up-to-the-minute reporting and analysis on the world's major economies.

Moody's Analytics added Economy.com to its portfolio in 2005. Now called Economic & Consumer Credit Analytics, this arm is based in West Chester PA, a suburb of Philadelphia, with offices in London, Prague and Sydney. More information is available at www.economy.com.

© 2014, Moody's Analytics, Inc. and/or its licensors and affiliates (together, "Moody's"). All rights reserved. ALL INFORMATION CONTAINED HEREIN IS PROTECTED BY COPYRIGHT LAW AND NONE OF SUCH INFORMATION MAY BE COPIED OR OTHERWISE REPRODUCED, REPACKAGED, FURTHER TRANSMITTED, TRANSFERRED, DISSEMINATED, REDISTRIBUTED OR RESOLD, OR STORED FOR SUBSEQUENT USE FOR ANY PURPOSE, IN WHOLE OR IN PART, IN ANY FORM OR MANNER OR BY ANY MEANS WHATSOEVER, BY ANY PERSON WITHOUT MOODY'S PRIOR WRITTEN CONSENT. All information contained herein is obtained by Moody's from sources believed by it to be accurate and reliable. Because of the possibility of human and mechanical error as well as other factors, however, all information contained herein is provided "AS IS" without warranty of any kind. Under no circumstances shall Moody's have any liability to any person or entity for (a) any loss or damage in whole or in part caused by, resulting from, or relating to, any error (negligent or otherwise) or other circumstance or contingency within or outside the control of Moody's or any of its directors, officers, employees or agents in connection with the procurement, collection, compilation, analysis, interpretation, communication, publication or delivery of any such information, or (b) any direct, indirect, special, consequential, compensatory or incidental damages whatsoever (including without limitation, lost profits), even if Moody's is advised in advance of the possibility of such damages, resulting from the use of or inability to use, any such information. The financial reporting, analysis, projections, observations, and other information contained herein are, and must be construed solely as, statements of opinion and not statements of fact or recommendations to purchase, sell, or hold any securities. NO WARRANTY, EXPRESS OR IMPLIED, AS TO THE ACCURACY, TIMELINESS, COMPLETENESS, MERCHANTABILITY OR FITNESS FOR ANY PARTICULAR PURPOSE OF ANY SUCH OPINION OR INFORMATION IS GIVEN OR MADE BY MOODY'S IN ANY FORM OR MANNER WHATSOEVER. Each opinion must be weighed solely as one factor in any investment decision made by or on behalf of any user of the information contained herein, and each such user must accordingly make its own study and evaluation prior to investing.

Addendum G

CLIENT CONTRACT INFORMATION

VALUATION & ADVISORY SERVICES

CBRE

CBRE, N.E. Partners, LP
CityPlace 1
185 Asylum Street, 31st Floor
Hartford, CT 06103

Timothy B. Mitchell
Vice President

April 10, 2014

Justin Banks, CCIM
FBL FINANCIAL GROUP, INC.
5400 University Avenue
West Des Moines, IA 50266
Phone: 515.226.6385
Email: justin.banks@fblfinancial.com

RE: Assignment Agreement (→ EXTENSION)
Griffin Land Holdings, 1985 Blue Hills Avenue, 20 and 25 International Drive
Windsor, CT

Dear Mr. Banks:

We are pleased to submit this proposal and our Terms and Conditions for this assignment.

PROPOSAL SPECIFICATIONS

Purpose:	To estimate the Market Value of the referenced real estate
Premise:	As Is
Rights Appraised:	Leased Fee
Intended Use:	~~Internal Decision Making~~ FINANCING purposes
Intended User:	The intended user is ~~FBL FINANCIAL GROUP, INC.~~ → FARM BUREAU LIFE INSURANCE COMPANY, ITS SUCCESSORS AND/OR ASSIGNS. Reliance on any reports produced by CBRE under this Agreement is extended solely to the Client signing below and to any other Intended Users identified in this Agreement. Other parties or entities who obtain a copy of the report may not rely upon any opinions or conclusions contained in the report unless such party or entity has expressly been identified by CBRE as an Intended User.
Reliance Language:	None
Inspection:	CBRE will conduct a physical inspection of both the interior and exterior of the subject property, as well as its surrounding environs on the effective date of appraisal.
Valuation Approaches:	All three traditional approaches to value will be considered and utilized. → IF THE COST APPROACH IS DEEMED TO BE NON-APPLICABLE, A LAND VALUATION WILL BE CONDUCTED, AS WELL AS AN INSURABLE VALUE IN LIEU OF THE REPLACEMENT/REPRODUCTION VALUE
Report Type:	Summary
Appraisal Standards:	USPAP AND FIRREA, AND WILL BE PERFORMED BY A CERTIFIED MAI APPRAISER
Appraisal Fee:	$10,000; see breakdown below
Expenses:	Fee includes all associated expenses
Retainer:	A retainer is not required for this assignment
Payment Terms:	Final payment is due and payable upon delivery of the final report or within thirty (30) days of your receipt of the initial report, whichever is sooner. The fee is considered earned upon delivery of the initial report.

We will invoice you for the assignment in its entirety at the

	completion of the assignment.
Delivery Instructions:	CBRE encourages our clients to join in our environmental sustainability efforts by accepting an electronic copy of the report.
	An Adobe PDF file via email will be delivered to justin.banks@fblfinancial.com. The client has requested Two (2) bound final copy(ies). Charges may apply for additional copies (see Terms and Conditions).
Delivery Schedule:	
Preliminary Value:	Three weeks from authorization to proceed
Draft Report:	Three weeks from authorization to proceed
Final Report:	Upon Client's request
Start Date:	The appraisal process will start upon receipt of your signed agreement, the retainer, and the property specific data.
Acceptance Date:	These specifications are subject to modification if this proposal is not accepted within five business days from the date of this letter.

ASSIGNMENT SPECIFICS

We will appraise three buildings in conjunction with this assignment; the first is ~~1895~~ 1985 Blue Hills Avenue which is a 165,000 square foot office and service structure which is 100% occupied by The Northeast Utilities Company; 20 International Drive is a 99,800 square foot flex structure currently occupied by ~~Pitney Bowes~~ and 25 International Drive is a 57,200 square foot flex structure. We will perform independent reports on each of the three assets. The fee breakdown is as follows:

1985 Blue Hills Avenue - $4,000

20 International Drive - $ 3,000

25 International Drive - $3,000

TERMS AND CONDITIONS

The attached Terms and Conditions and Specific Property Data Request are deemed a part of this agreement as though set forth in full herein. Each person executing this agreement represents and warrants that it has the requisite power and authority to enter into and bind the respective parties hereto.

We appreciate this opportunity to be of service to you on this assignment. If you have additional questions, please contact us.

Sincerely,

CBRE, Inc.
Valuation & Advisory Services

Timothy B. Mitchell
Vice President
As Agent for CBRE N.E. Partners, LP
CT General Certified Appraiser #0000430
T 860-525-9171
F 860-987-4712
TMitchell@cbre-ne.com

AGREED AND ACCEPTED

FOR FBL FINANCIAL GROUP, INC.:

Signature — Date: 4/21/2014

JUSTIN BANKS — Name

COMMERCIAL MORTGAGE LOAN PRODUCER — Title

515-226-6385 — Phone Number

515-453-3303 — Fax Number

JUSTIN.BANKS@FBLFINANCIAL.COM — E-Mail Address

CBRE

TERMS AND CONDITIONS

1. These Terms and Conditions, between CBRE, Inc.-Appraisal Services (Appraiser) and the Client for whom the referenced appraisal service will be performed, shall be deemed a part of such Agreement as though set forth in full therein. The Agreement shall be governed by the laws of the state of the CBRE, Inc. office shown on the Agreement.
2. Client is defined as the party signing the Agreement and shall be responsible for payment of the fees stipulated in the Agreement. Payment of the appraisal fee is not contingent upon any predetermined value or on an action or event resulting from the analyses, opinions, conclusions, or use of the appraisal report.
3. Final payment is due and payable upon delivery of the final report or within thirty (30) days of your receipt of our draft report, whichever is sooner. If a draft report is requested, the fee is considered earned upon delivery of our draft report.
4. If we are requested to give court testimony, an additional fee will be charged on an hourly basis at our then-prevailing hourly rate. The hourly billings pertain to court preparation, waiting and travel time, document review and preparation (excludes appraisal report) and all meetings related to court testimony.
5. In the event Client requests additional services beyond the purpose stated in the Agreement, Client agrees to pay an additional charge for such services, plus reimbursement of expenses, whether or not the completed report has been delivered to Client at the time of the request.
6. It is understood that the Client has the right to cancel this assignment at any time prior to delivery of the completed report. In such event, the Client is obligated only for the pro rated share of the fee based upon the work completed and expenses incurred, with a minimum charge of $1,000.
7. Appraiser shall have the right to terminate this Agreement at any time for cause effective immediately by written notice to Client upon the occurrence of the fraud or willful misconduct of Client, its employees or agents.
8. Additional copies of the appraisal reports are available at a cost of $250 per original color copy and $100 per photocopy (black and white), plus shipping cost of $30 per report.
9. In the event Client fails to make payments when due and payable, then from the date due and payable until paid the amount due and payable, shall bear interest at the maximum rate permitted in the state in which the office of Appraiser executing the Agreement is located. If Appraiser is required to institute legal action against Client relating to the Agreement, Appraiser shall be entitled to recover reasonable attorney's fees and costs from Client.
10. Appraiser assumes that there are no major or significant items that would require the expertise of a professional building contractor or engineer. If such items need to be considered in Appraiser's studies, such services are to be provided by others at a cost which is not a part of the fee proposal.
11. In the event of any dispute between Client and Appraiser relating to this Agreement, or Appraiser's or Client's performance hereunder, Appraiser and Client agree that such dispute shall be resolved by means of binding arbitration in accordance with the commercial arbitration rules of the American Arbitration Association, and judgment upon the award rendered by the arbitrator(s) may be entered in any court of competent jurisdiction. Depositions may be taken and other discovery obtained during such arbitration proceedings to the same extent as authorized in civil judicial proceedings in the state where the office of Appraiser executing this Agreement is located. The arbitrator(s) shall be limited to awarding compensatory damages and shall have no authority to award punitive, exemplary or similar type damages. The prevailing party in the arbitration proceeding shall be entitled to recover from the losing party its expenses, including the costs of arbitration proceeding, and reasonable attorney's fees.
12. Client acknowledges that Appraiser is being retained hereunder as an independent contractor to perform the services described herein and nothing in this Agreement shall be deemed to create any other relationship between Client and Appraiser. This assignment shall be deemed concluded and the services hereunder completed upon delivery to Client of the appraisal report discussed herein.
13. All statements of fact in the report which are used as the basis of the Appraiser's analyses, opinions, and conclusions will be true and correct to the best of the Appraiser's knowledge and belief. Appraiser does not make any representation or warranty, express or implied, as to the accuracy or completeness of the information or the state of affairs of the Property furnished to Appraiser by Client.
14. Appraiser shall have no responsibility for legal matters, questions of survey or title, soil or subsoil conditions, engineering, or other similar technical matters. The report will not constitute a survey of the property analyzed.
15. Client shall provide Appraiser with such materials with respect to the Assignment as are requested by Appraiser and in the possession or under the control of Client. Client shall provide Appraiser with sufficient access to the real property to be analyzed and hereby grants permission for entry, unless discussed in advance to the contrary.

16. The data gathered in the course of the Assignment (except data furnished by Client) and the report prepared pursuant to the Agreement are, and will remain, the property of Appraiser. With respect to data provided by Client, Appraiser shall not violate the confidential nature of the appraiser-client relationship by improperly disclosing any confidential information furnished to Appraiser. Notwithstanding the foregoing, Appraiser is authorized by Client to disclose all or any portion of the report and the related data to appropriate representatives of the Appraisal Institute if such disclosure is required to enable Appraiser to comply with the Bylaws and Regulations of such Institute as now or hereafter in effect.
17. Unless specifically noted in the appraisal, we will not be taking into consideration the possibility of the existence of asbestos, PCB transformers, or other toxic, hazardous, or contaminated substances and/or underground storage tanks (hazardous material), or the cost of encapsulation or removal thereof. Further, Appraiser understands that there is no major or significant deferred maintenance in the property which would require the expertise of a professional cost estimator or contractor. If such repairs are needed, the estimates are to be prepared by others, and are not a part of this fee proposal.
18. Client shall indemnify and hold Appraiser fully harmless against any loss, damages, claims, or expenses of any kind whatsoever (including costs and reasonable attorneys' fees), sustained or incurred by a third party as a result of the negligence or intentional acts or omissions of Client (including any failure to perform any duty imposed by law), and for which recovery is sought against Appraiser by that third party; however, such obligation to defend and indemnify shall not apply if the claim or cause of action is based upon or arises in any way out of an act, failure to act or representation of Appraiser. Client shall indemnify and hold Appraiser harmless from any claims, expenses, judgments or other items or costs arising as a result of the Client's failure or the failure of any of the Client's agents to provide a complete copy of the appraisal report to any third party.
19. LIMITATION OF LIABILITY. EXCEPT FOR THE HOLD HARMLESS PROVISION ABOVE, ANYTHING IN THE AGREEMENT TO THE CONTRARY NOTWITHSTANDING, UNDER NO CIRCUMSTANCES WHATSOEVER SHALL EITHER PARTY BE LIABLE TO THE OTHER FOR ANY SPECIAL, CONSEQUENTIAL, PUNITIVE, OR INCIDENTAL DAMAGES OF ANY KIND WHATSOEVER. EXCEPT FOR THE HOLD HARMLESS PROVISION ABOVE, IN NO EVENT WHATSOEVER SHALL EITHER PARTY'S TOTAL LIABILITY TO THE OTHER FOR DIRECT DAMAGES UNDER THE AGREEMENT OR ANY OTHER DAMAGES WHATSOEVER EXCEED IN THE AGGREGATE THE SUM OF TEN THOUSAND DOLLARS ($10,000.00).

Right click to select Securitization Paragraph(s)

SPECIFIC PROPERTY DATA REQUEST

In order to complete this assignment under the terms outlined, CBRE, Inc., Valuation & Advisory Services, will require the following specific information for the property:

1. Current title report or title holder name
2. Legal description
3. Survey and/or plat map
4. Site plan for proposed or entitled development
5. Building plans and specifications, including square footage for all buildings and suites
6. Pro forma percentage of office build-out and climate controlled area
7. Current county property tax assessment or tax bill
8. Details on any sale, contract, or listing of the property within the past three years
9. Pro forma income and expense projections
10. Details regarding construction timeline
11. Details regarding the development costs, including land costs
12. Engineering studies, soil tests or environmental assessments
13. Ground lease, if applicable
14. Details regarding the proposed lease rates/terms and marketing activity to date
15. Complete copies of all Letter of intent and pending lease agreements
16. Details regarding any tenant improvement allowances and free rent offered
17. Any previous market/demand studies or appraisals
18. Name and telephone number of property contact for physical inspection and additional information needed during the appraisal process
19. Any other information that might be helpful in valuing this property

If any of the requested data and information is not available, CBRE, Inc., reserves the right to extend the delivery date by the amount of time it takes to receive the requested information or make other arrangements. Please have the requested information delivered to the following:

Timothy B. Mitchell
Vice President
CBRE N.E. Partners, LP
Valuation & Advisory Services
CityPlace 1
185 Asylum Street, 31st Floor
Hartford, CT 06103

CBRE

Addendum H

QUALIFICATIONS

TIMOTHY B. MITCHELL

PROFESSIONAL AFFILIATIONS

- General Certified Real Estate Appraiser, State of Connecticut, License No. 430
- General Certified Real Estate Appraiser, State of Rhode Island, License No. A01155G

REAL ESTATE APPRAISAL EXPERIENCE

Vice President, CB Richard Ellis – N.E. Partners, LP: Real estate appraiser with Heberger Appraisal and Consulting Group; subsequently merged with CB Richard Ellis. Formed the Unique Assets Consulting Group (UACG) which provides appraisal and consulting services on a wide variety of unique and singular assets for corporate and institutional clients.

- **Appraisal assignments:**
  Connecticut Yankee Repowering Study
  Candlewood Lake Conservation Restriction Study
  Highest and Best Use Study of Dividend Brook, a proposed golf course and office/industrial park
  Northern Capitol Regional Disposal Facility Landfill closure study
  Market research study of alleged contamination of well water, residential properties in Middlebury, CT
  Goodspeed Airport Highest and Best Use Study
- **The Unique Assets Consulting Group also has experience in the valuation of unusual assets including:**
  Public parks and recreational facilities
  Depleting assets such as sand and gravel mining operations
  Valuation of wetlands and other natural resources
  Valuation of infrequently sold assets such as churches, synagogues, schools and colleges such as Briarwood College, the Forman School in Litchfield, CT and the St. Johns School in Deep River, CT

EDUCATIONAL BACKGROUND

University of Connecticut, Storrs, Connecticut

- Degree: Bachelor of Science in Business Administration
- Majors: Finance major with concentration in Real Estate and Urban Economics

CONTINUING EDUCATION

Successfully challenged or completed all required courses under the direction of the Appraisal Institute and the American Institute of Real Estate Appraisers. Recently attended the following seminars and/or courses:

- Real Estate Appraisal Principles
- Capitalization Theory and Techniques, Part A
- Capitalization Theory and Techniques, Part B
- Advanced Applications (Formerly Case Studies)
- Basic Valuation Procedures
- Standards of Professional Practice, Part A
- Standards of Professional Practice, Part B
- Report Writing and Valuation Analysis

LOUIS B. PELLEGRINO, MAI

PROFESSIONAL AFFILIATIONS

* Member of the Appraisal Institute, MAI Designation No. 10968, effective April 1996
* General Certified Real Estate Appraiser, State of Connecticut, License No. 491
* Certified Revaluation Supervisor, State of Connecticut, Certificate No. 788
* General Certified Real Estate Appraiser, Commonwealth of Massachusetts, License No. 5546
* Real Estate Finance Association, Professional Member

REAL ESTATE APPRAISAL EXPERIENCE

Senior Vice President/Partner, CBRE – N.E. Partners, LP: Real estate appraiser with Heberger Appraisal and Consulting Group since August 1988; subsequently merged with CBRE – N.E. Partners, LP.

* **Appraisal assignments** include research and preparation of narrative appraisals of single- and multi-tenant office buildings, shopping centers, apartment buildings, residential and commercial condominiums, elderly housing developments, dockominiums, marinas, rights-of-ways, easements, vacant sites and acreage in various zone classifications, and other commercial properties.
* **Counseling activities** include property tax analysis and litigation, expert testimony and litigation support, rent studies, report reviews, marketability and feasibility analyses, and revaluation consultant.
* Qualified as an **expert witness** in the state of Connecticut and Federal court systems.
* Responsible for daily operational activities for assignments completed throughout the State of Connecticut, as well as western Massachusetts, including business development, client relations, personnel supervision, and report review.

EDUCATIONAL BACKGROUND

Fairfield University, Fairfield, Connecticut

* Degree: Bachelor of Arts
* Majors: Economics

CONTINUING EDUCATION

Successfully challenged or completed all required courses under the direction of the Appraisal Institute and the American Institute of Real Estate Appraisers. Recently attended the following seminars and/or courses:

* Eminent Domain and Condemnation sponsored by the Appraisal Institute – February 2006
* Corridors and Rights-of-Way: Valuation and Policy sponsored by the Centre for Advanced Property Economic and the International Right of Way Association – July 2002
* Introduction to GIS Applications for Real Estate sponsored by the Appraisal Institute – February 2002
* Regression Analysis in Appraisal sponsored by the Appraisal Institute – November 2001
* Feasibility Analysis, Market Value and Investments sponsored by the Appraisal Institute – November 2001
* Partial Interest Valuation – Undivided sponsored by the Appraisal Institute – April 2001
* Standards of Professional Practice, Part C sponsored by the Appraisal Institute – April 1999
* Appraisal of Nursing Facilities sponsored by the Appraisal Institute – March 1997

Marina Appraisal Course sponsored by the International Marina Institute – June 1995

Spill Prevention, Control and Countermeasures (SPCC) Plan

1985 Blue Hills Ave. Ext.
Windsor, CT

Prepared for:

EVERSOURCE

FUSS & O'NEILL

1550 Main Street, Suite 400
Springfield, MA
01103

t (413) 452-0445
(800) 286-2469
f (413) 846-0497

www.FandO.com

Connecticut
Massachusetts
Rhode Island
New Hampshire
Maine
Vermont

FUSS & O'NEILL

Spill Prevention, Control and Countermeasures (SPCC) Plan

Table of Contents

SECTION			PAGE	CITATION*
1.0	General Information		1	N/A
2.0	Conformance with 40 CFR 112		1	112.7(a)(1)
3.0	Certification		2	112.3(d)
4.0	Management Approval		3	112.7
5.0	Certification That Facility Does Not Pose Substantial Harm		4	112.20 (Appx C)
6.0	Oil Spill Response Procedures		5	112.7 (a)(5)
	6.1	General	5	112.8(c)(10)
	6.2	Initial Spill Response	5	112.7(a)(3)(iii-iv)+(a)(5)
	6.3	Notification and Reporting of a Spill	5	112.7(a)(3)(vi) +(a)(4)
	6.4	Regulatory Notification and Reporting Requirements	6	112.7(a)(3)(vi)
	6.5	Oil Spill Cleanup	7	112.7(a)(3)(iv-vi)
7.0	Facility Operations		8	
	7.1	Locality and Setting	8	112.7(a)(3)
	7.2	Potential for Oil Spill – Sources, Flow Prediction and Control	8	112.7(a)(3)(i-iii)+(b)+(c)
	7.3	Standby, Temporary, or Seasonal Storage Facilities	11	112.1(b)(3) + 112.8(c)(11)
	7.4	Containment and Drainage	11	112.8(b)
	7.5	Storage Tanks and Testing	12	112.8(b)+(c)
	7.6	Facility Transfer Operations	13	112.8(d)+112.7(a)(3)(ii)
	7.7	Tank Truck Loading and Unloading	13	112.7(h)+112.7(a)(3)(ii)
8.0	Security		13	112.7(g)
9.0	Inspections and Records		13	112.7(e)+112.8(c)(6)
10.0	Personnel Training		14	112.7(f)
11.0	Plan Review and Amendment Procedures		14	
	11.1	EPA Required Review and Amendments	14	112.4
	11.2	Facility Modification Required Review and Amendments	15	112.5
	11.3	Five Year Review Process	15	112.5
12.0	Recommended Improvements		16	N/A

FIGURES

1	Site Location Map	
2	Site Plan	112.7(a)(3)

* Only relevant rule provisions are indicated. For a complete list of SPCC requirements, refer to the full text of 40 CFR part 112.

FUSS & O'NEILL

1.0 GENERAL INFORMATION

Name of Facility: Eversource Office Building

Location of Facility: 1985 Blue Hills Ave., Ext. Windsor State: CT

District / Division: Hartford

Latitude: 41.878 Longitude: – 73. 390

A site location map is provided as *Figure 1*.

Name of Operator or Owner: Eversource Energy (Eversource)

Address of Operator or Owner: Eversource Energy
PO Box 270
Hartford, CT 06141-0270

Designated Person Accountable for Oil Spill Prevention at the Facility:

Title: Manager – Environmental Field Response

2.0 CONFORMANCE WITH 40 CFR 112

This site-specific SPCC Plan conforms to the requirements of 40 CFR Part 112. The table of contents at the beginning of this Plan is supplemented with a cross-reference that lists the regulatory citation as applicable.

FUSS & O'NEILL

3.0 CERTIFICATION

I hereby certify that I am familiar with the provisions of 40 CFR Part 112; that I or my agent have visited and examined the facility; that this SPCC Plan has been prepared in accordance with good engineering practice, including consideration of applicable industry standards, and with the requirements of this part; that procedures for required inspection and testing have been established; and that this Plan is adequate for the following facility:

Eversource Office Building

1985 Blue Hills Ave. Ext.

Windsor, CT

I have completed my review and evaluation of this SPCC Plan on the date below. Plan has been amended and reflects the certification of the undersigned Professional Engineer as required by the federal SPCC regulations of 40 CFR 112. This SPCC Plan addresses only the containers and equipment outlined under *Section 7.2*.

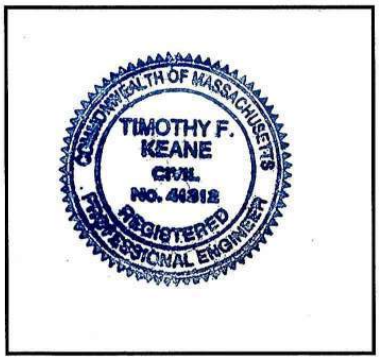

(Seal)

Timothy F. Keane
(Printed Name of Professional Engineer)

(Signature of Professional Engineer)

May 20, 2019
(Date)

4.0 MANAGEMENT APPROVAL

This SPCC Plan will be implemented as herein described.

Name: Kevin Cahill

Title: Manager Environmental Affairs

Signature: Kevin Cahill

Date: 5/23/19

FUSS & O'NEILL

5.0 CERTIFICATION THAT FACILITY DOES NOT POSE SUBSTANTIAL HARM

1. Does the facility transfer oil over water to or from vessels and does the facility have a total oil storage capacity greater than or equal to 42,000 gallons? **No**

2. Does the facility have a total oil storage capacity greater than or equal to 1 million gallons and does the facility lack secondary containment that is sufficiently large to contain the capacity of the largest aboveground oil storage tank plus sufficient freeboard to allow for precipitation within any aboveground oil storage tank area ? **No**

3. Does the facility have a total oil storage capacity greater than or equal to 1 million gallons and is the facility located at a distance (as calculated using the appropriate formula in Attachment C–III to this appendix or a comparable formula [1]) such that a discharge from the facility could cause injury to fish and wildlife and sensitive environments? **No**

4. Does the facility have a total oil storage capacity greater than or equal to 1 million gallons and is the facility located at a distance (as calculated using the appropriate formula in Attachment C-III to this appendix or a comparable formula 1) such that a discharge from the facility would shut down a public drinking water intake ? **No**

5. Does the facility have a total oil storage capacity greater than or equal to 1 million gallons and has the facility experienced a reportable oil spill in an amount greater than or equal to 10,000 gallons within the last 5 years ? **No**

I certify under penalty of law that I have personally examined and am familiar with the information submitted in this document, and that based on my inquiry of those individuals responsible for obtaining this information, I believe that the submitted information is true, accurate, and complete.

Signature

Associate for Fuss & O'Neill, Inc.
Title

Timothy F. Keane, P.E.
Name

May 20, 2019
Date

FUSS & O'NEILL

6.0 OIL SPILL RESPONSE PROCEDURES

Oil spill response procedures described herein provide a readily useable set of response procedures (per 40 CFR 112.7(a)(5)), and are consistent with Eversource Procedures and Environmental Requirements.

6.1 General

This section describes the response, countermeasure and cleanup activities that must be taken in the event of an oil discharge. While the probability of oil spills from "in use" electrical equipment at this facility into a navigable water is low, an uncontrolled discharge of oil to groundwater, surface water or soil is prohibited by state and federal regulations. Immediate actions must be taken to stop the flow of oil, contain any spilled product and report the incident to your supervisor and/or Environmental Field Response.

Eversource employees who detect an oil discharge or spill shall immediately take action to stop or reduce the flow and contain the oil if possible to do so safely. At a minimum, steps should be taken to contain the spill on site. Once initial containment has been established the employee shall notify their supervisor and/or Environmental Field Response for additional support.

Eversource's intention is to promptly and correctly cleanup oil discharges.

6.2 Initial Spill Response

To contain and minimize releases and to expedite cleanup of the spill, employees shall follow the initial spill response actions described below.

1. Determine the source and type of spill;
2. For incidental releases, stop the spill at source and contain, if possible and if it can be done safely;
3. Notify other employees in the area about the spill and restrict access;
4. Report the spill to your supervisor and Environmental Field Response as outlined in the section below.

6.3 Notification and Reporting of a Spill

1. Initial Notification shall be made to your supervisor and Eversource Environmental Field Response. The initial notification shall include the following information:
   - exact address or location and phone number of the facility;
   - date and time of the discharge,
   - the type of material discharged;
   - estimates of the total quantity discharged;
   - the source of the discharge;

- a description of affected media;
- cause of the discharge;
- damages or injuries caused by the discharge;
- actions being used to stop, remove, and mitigate the effects of the discharge;
- whether an evacuation may be needed; and
- names of individuals and/or organizations who have also been contacted.

If spill occurs outside normal working hours, call System Operations Center (SOC, (860) 665-6400) and call the On-Call Environmental Coordinator.

Environmental Field Response shall be responsible for notifying state and federal environmental agencies if required by the guidelines outlined herein.

6.4 Regulatory Notification and Reporting Requirements

1. Federal Water Pollution Control Act (FWPCA) requires any discharge of "harmful quantities" of oil into waters of the United States be reported to the U.S. Environmental Protection Agency (EPA).

   - In general, harmful quantities has been defined as any amount of oil on the water or adjoining shore which causes a sheen or discoloration upon the surface, violates applicable water quality standards and/or causes a sludge or emulsion to be deposited below the surface of the navigable water.

   - In general, navigable waters include all lakes, rivers, and streams. Also included are tributaries, wetlands or impoundments, which could affect navigable waters. Further, on-site drainage systems with a potential for direct release to navigable waters should be assumed to have the *potential to impact* navigable waters unless there is prior knowledge otherwise.

   If an oil spill incident to the navigable water of the United States causes a film or sheen, or a violation of applicable water quality standards, then the National Response Center must be notified.

2. The following are the National Response Center and State-specific reporting requirements:

   - If spills are to "navigable waters," Environmental Field Response will report to the National Response Center and U.S. EPA.

     ⇒ 800-424-8802

     and

     ⇒ 617-918-1236 (U.S EPA emergency response 24/7)

- If spill is into waterway and PCB content is greater than or equal to 50 ppm, Environmental Field Response will also report to the U.S. EPA Region I Remediation and Restoration II Branch – RCRA Corrective Action Section.

  ⇒ 617-918-1527, within 24 hours

- SOC reports spills to the appropriate state agency:

  Connecticut: all spills reported to:
  Connecticut Department of Energy & Environmental Protection (CT DEEP) 860-424-3338

6.5 Oil Spill Cleanup

Eversource employees who have received the appropriate training shall undertake clean up actions only for incidental releases that can be immediately absorbed, neutralized, or otherwise controlled safely at the time of the release. Normally, **small spills** will be responded to as follows:

1. Minor oil leakage from electrical equipment is contained in drip pans or is cleaned up with oil absorbing material. Spill kits and cleanup materials are available at the Eversource Central Warehouse. Portable spill kits are available at various locations.
2. Cleanup with sand or other absorbents. Cleanup debris is to be segregated according to its PCB content. Deliver drums or transport in dump truck(s) all cleanup debris from the source area.

For **regulated spills**, Environmental Field Response must be contacted immediately. They shall coordinate the cleanup using the qualified emergency spill response contractor listed below that specializes in spill containment and cleanup.

Clean Harbors 603-224-6626 or 1-800-645-8265

Waste material generated as a result from cleanup activities will be managed and disposed in accordance with Federal, State and local regulations.

FUSS & O'NEILL

7.0 FACILITY OPERATIONS

7.1 Locality and Setting

Adjacent Land Uses: North: Public Road (Blue Hills Ave. Ext / Route 187)
East: Undeveloped Land
South: Public Road (Day ill Road)
West: Agricultural Property and Railroad Corridor

The property is an approximate 19.4 acre parcel at the southwestern corner of Windsor near the Bloomfield border as shown on *Figure 1*. Adjacent properties are primarily agricultural.

Based on a site review, no water-related receptors have been identified in the immediate proximity of the site. Culbro Lake is about 1000 feet northeast of the site on the opposite side of Route 187.

Stormwater catch basins at exterior locations discharge to existing detention basins design for stormwater retention. There is a drainage swale along the center of the parking lot on the south side of the office building. Further discussion of site drainage is provided in *Section 7.4*.

7.2. Potential for Oil Spill – Sources, Flow Prediction and Control

The site plan (*Figure 2*) provides the general locations of equipment with oil capacities greater or equal to 55 gallons.

Controls are in place for the oil storage containers greater or equal to 55 gallons to meet containment requirements, as necessary. The operations at this facility that are associated with a potential for an oil spill generally involve the following activities:

- Use of oil-filled electrical equipment (e.g., transformers).
- Use and storage of diesel fuel for emergency generation.

The following table describes the location, type and approximate capacity of on-site bulk storage containers (i.e., tank and drums) and *oil-filled operational equipment.* Please note the type of oil in electrical equipment (transformers, etc.) is mineral oil dielectric fluid (MODF). Other types of oil are noted in the table.

FUSS & O'NEILL

Storage Location	Location Description	Equipment Description	Containment Type and Description	Oil Capacity (approx.)	Predicted Flow Direction
A	Emergency generator at exterior southeast side of office building. Generator set includes steel sub-base tank for storage of diesel.	1750 kW generator set. Steel sub-base tank meets UL 142, Standard for steel tanks for flammable and combustible liquids.	Diesel storage aboveground storage tank (AST) equipped with integral steel rupture basin with capacity of 4,840 gallons.	4,400 gallons	None. The system provides full secondary containment. (Rupture basin is "spill control" and a "continuous release detection method" in STI SP001context.) Refer to *Section 7.5* for further discussion
B	Emergency generator at exterior west portion of site in parking area. Generator set includes steel sub-base tank for storage of diesel.	1250 kW generator set. Steel sub-base tank meets UL 142, Standard for steel tanks for flammable and combustible liquids.	Diesel storage AST equipped with integral steel rupture basin with capacity of 3,410 gallons.	3,100 gallons	None. The system provides full secondary containment. (Rupture basin is "spill control" and a "continuous release detection method" in STI SP001context.) Refer to *Section 7.5* for further discussion
C	Pad-mount electrical transformer at exterior southeast side of office building.	2000 kVA energized transformer containing MODF. Identified as #3122.	Vault underlying transformer and adjacent earthen area. Also sorbent materials.	413 gallons	To vault and/or permeable perimeter area (grassy).
D	Pad-mount electrical transformer at exterior southeast side of office building.	2000 kVA energized transformer containing MODF. Identified as #3121.	Vault underlying transformer and adjacent earthen area. Also sorbent materials.	413 gallons	To vault and/or permeable perimeter area (grassy).

FUSS & O'NEILL

Storage Location	Location Description	Equipment Description	Containment Type and Description	Oil Capacity (approx.)	Predicted Flow Direction
E	Elevator within office building at Room 1069 Elevator Room.	Elevator system with hydraulic oil reservoir. Reservoir and elevator system are *oil filled operational equipment.*	Steel reservoir within Elevator Room with concrete floor. Also sorbent materials.	60	If released, oil would pool on impervious base of the room.
F	Pad-mount electrical transformer at exterior northeast side of office building and parking lot.	25 kVA energized transformer containing MODF. Identified as #3468.	Vault underlying transformer and adjacent earthen area. Also sorbent materials.	55 gallons	To vault and/or permeable perimeter area (grassy).
G	Pad-mount electrical transformer at exterior northeast side of office building and parking lot.	25 kVA energized transformer containing MODF. Identified as #3468.	Vault underlying transformer and adjacent earthen area. Also sorbent materials.	55 gallons	To vault and/or permeable perimeter area (grassy).

Note: The specific location of each item may be found by referencing the corresponding storage area "letter" designation with the corresponding storage area on the attached site plan (*Figure 2*).

Experience has shown the probability of an oil spill from any of the equipment is extremely low at this facility.

The site plan (diagrams) is provided as Figure 2 and it depicts the general locations of oil storage areas and other key site features (e.g., parking areas). The equipment described in the table above is representative of typical types, quantities and storage locations. At this facility most of the sored oil is at "fixed" locations.

There are no underground storage tanks (USTs) for oil storage on-site. There is a buried 1,000 gallon separator system for animal fats and vegetable oils (AFVO) on the exterior eastern side of office building. The system is permitted by DEEP under the General Permit for the Discharge of Wastewater Associated with Food Service Establishments. The system meets the 40 CFR part 112 exemption for wastewater treatment tanks.

7.3 Standby, Temporary, or Seasonal Storage Facilities

Due to operational, routine and emergency maintenance, system emergencies, adverse weather (storms, extreme heat, etc.) and other factors, oil filled electrical equipment and bulk containers of dielectric fluid, which are not listed in *Section 7.2*, may be maintained as standby storage on-site. Volumes would not typically exceed the largest volume amounts of existing oil filled electrical equipment or bulk containers described in this plan nor be maintained for a period longer than 6 months.

Equipment and containers that are used for standby storage, for seasonal storage, or for temporary storage will be located in a section of the facility such that a release is captured by existing secondary containment systems. Further, mobile or portable oil-containing equipment is positioned to prevent, as much as practicable, a discharge as described in §112.1(b).

7.4 Containment and Drainage

Topographically, the site is relatively flat. There is a slight overall slope to the west toward stormwater detention basins.

The probability of an oil spill from this facility into navigable water is low. Secondary containment is provided as indicated on the table provided in *Section 7.2*. *Bulk storage containers* are defined as follows:

> *any container used to store oil. These containers are used for purposes including, but not limited to, the storage of oil prior to use, while being used, or prior to further distribution in commerce. Oil-filled electrical, operating, or manufacturing equipment is not a bulk storage container.*

Bulk storage containers (e.g., AST, drums) present at this facility have secondary containment for the entire capacity of the largest single container and sufficient freeboard to contain precipitation, as required by 40 CFR 112.8(c)(2). Based on the design of the secondary

containment systems (or the indoor storage thereof), management of accumulated stormwater is not necessary for the bulk storage containers.

Oil-filled electrical and operating, or manufacturing equipment is excluded from the definition of bulk storage containers. However, *oil-filled operational equipment* 55 gallons or greater in capacity is required to meet diversionary containment standards, which require containment and/or diversionary structures to prevent discharged oil from reaching a navigable water. Diversionary containment standards can be met with a variety of options, including dikes, berms, retention basins and sorbent material[1]. (Note: for *oil-filled operational equipment*, if the qualification criteria of 40 CFR 112.7(k)(1) are met, the owner/operator may choose alternate requirements in lieu of general secondary containment.)

The secondary containment is not equipped with an automatic drainage system. Contingency plans involve removal of spills or leaks utilizing sorbent materials and other recovery resources.

7.5 Storage Tanks and Testing

As noted above, a *bulk storage container* is a container used to store oil, excluding oil-filled electrical, operating, or manufacturing equipment.

The bulk storage containers at the Windsor facility are constructed of steel. Materials of construction are compatible with the oil being stored. Tank filling operations are performed manually with an operator in attendance. The level of product in the equipment is monitored to avoid overfilling. Also, the AST is equipped with vents so that atmospheric pressure is not exceeded.

The ASTs at the facility qualify as a *bulk storage container* under the federal SPCC requirements and are subject to the integrity testing requirement of 40 CFR Part 112.8(c)(6). Based on EPA clarification, integrity testing for certain ASTs **may** be accomplished by exterior visual inspection if the following general conditions can be met:

- The tanks are shop built containers and are elevated
- The shell capacity of each is less than 30,000 gallons
- Each side of the tanks is visible

Bulk storage containers at the Windsor facility meet the above-described conditions. The equipment is visually inspected, and the inspections provide *equivalent environmental protection* consistent with 40 CFR 112 regulations. Sub-base tanks (under generators and on pads) are generally not fully visible; however, and as indicated in *Section 7.2*, the design constitutes "continuous release detection method" in STI SP001context. The tanks qualify as *Category 1* tanks based on the engineering spill controls. The equipment is visually inspected, and the inspections provide *equivalent environmental protection* consistent with 40 CFR 112 regulations.

[1] Section 112.7(c)

Moreover, given the discussion described above and in *Section 7.2*, tank integrity testing in accordance with an industry standard (for example, SP001 standards of Steel Tank Institute) is not necessary. That is, based on the size of the tanks (<5,000 gallons) and Category 1 classification, SP001 inspections involving integrity testing by a certified inspector are not needed.

7.6 Facility Transfer Operations

There are no permanently installed piping systems to the on-site electrical equipment or sub-base tanks for oil transfer operations. Filling and draining of tanks and electric equipment is done directly and is performed manually or with hoses and pumps with a trained operator in attendance. This equipment is subject to continuous inspection while oil transfers are in progress.

During oil transfer operations, Eversource personnel follow standard procedures and will employ, as necessary, temporary spill prevention measures so that a release of oil does not migrate beyond the limits of the immediate area.

7.7 Tank Truck Loading and Unloading

Tanker trucks used for the delivery of new or removal of used oil have been inspected by and meet the requirements of the Connecticut Department of Transportation. Trained personnel are in attendance during loading operations. Trained personnel are continuously in attendance during loading operations - see *Section 7.6*.

8.0 SECURITY

The emergency generators and the pad-mount transformers are kept in locked metal assemblies and are accessible only to authorized personnel. Facility lighting is commensurate with the type and location of the facility.

The entrances to the building are locked and remote camera surveillance is monitored by security equipment.

9.0 INSPECTIONS AND RECORDS

As applicable, oil-filled electrical equipment in use and in storage, oil storage in drums, and aboveground oil storage tanks are inspected on a regular basis.

Records of inspection as required by 40 CFR 112 are maintained for at least three years.

As applicable and with regard to inspection/test records of bulk storage containers, comparison records will be maintained consistent with relevant industry standards, which may be longer than 3 years.

FUSS & O'NEILL

10.0 PERSONNEL TRAINING

Personnel whose job functions include oil handling participate in annual discharge prevention briefings, and receive requisite training in accordance with federal and state requirements. Such training consists of reporting and cleanup of oil and hazardous materials releases; aspects of this SPCC Plan; and, applicable pollution control laws, rules, and regulations. Such oil handling personnel are made familiar with proper operation and maintenance of the equipment to prevent discharge to the environment.

Supervisory personnel accountable for discharge prevention and who report to facility management receive further instruction pertaining to spill prevention, reporting, and related administrative responsibilities.

11.0 PLAN REVIEW AND AMENDMENT PROCEDURES

Amendments to the SPCC Plan are required as follows:

1. When required by the EPA after review of the SPCC Plan, submitted because of a discharge event (see *Section 11.1* below); or

2. When there is a change in facility design, construction, operations, or maintenance which materially affects the potential for an oil spill; or

3. If the required five year SPCC Plan review indicates more effective control and prevention technology will significantly reduce the likelihood of a discharge, then the Plan must be amended within six (6) months from the time of that review to include such technology.

If this Plan must be amended, the designated person accountable for oil spill prevention (see *Section 1.0*) is responsible for having the Plan amended and implemented.

11.1 EPA Required Review and Amendments

If an oil spill incident to the navigable water of the United States causes a film or sheen, or a violation of applicable water quality standards, then the National Response Center must be notified. In accordance with § 112.4, if the oil spill incident meets either of the following criteria, a follow-up report must be filed:

- A discharge of more than 1,000 gallons of oil into navigable waters in a single discharge occurs; or,

- Discharges of more than 42-gallons of oil in each of two discharges as described in § 112.4(a) within any 12-month period.

Within sixty (60) days of the occurrence of either of the aforementioned spill scenarios, a report must be submitted to the EPA Regional Administrator. The content of the report is outlined under 40 CFR 112.4(a).

Should the EPA propose to require an amendment to the SPCC Plan following a review of that report, then Eversource will be notified by certified mail or by personal delivery. The EPA will specify the terms of such amendment. Within thirty (30) days from receipt of the notice, Eversource may submit written information, views, and arguments on the proposed amendment. After considering all material presented, EPA will either notify Eversource that an amendment is required or will rescind the notice. Any EPA proposed amendment becomes a part of the SPCC Plan thirty (30) days after such notice, unless appealed. Notwithstanding an appeal, the amendment must be implemented as soon as possible, but not later than six (6) months after the amendment becomes part of the SPCC Plan.

11.2 Facility Modification Required Review and Amendments

Whenever there is a change in facility design, construction, operations, or maintenance that materially affects the potential for a discharge, Eversource is required to amend this SPCC Plan within six (6) months, and implement said changes as soon as possible, but not later than six (6) months following preparation of the amendment. Examples of changes necessitating a Plan amendment include, but are not limited to: commissioning or decommissioning containers; replacement, reconstruction, or movement of containers; reconstruction, replacement, or installation of piping systems; construction or demolition that might alter secondary containment structures; changes of product or service; or revision of standard operation or maintenance procedures at the facility.

11.3 Five Year Review Process

A complete review and evaluation of this SPCC Plan shall be undertaken by Eversource management at least once every five (5) years. This review must also include an assessment of new technology that has become available for the prevention of spills since the Plan was last reviewed. As a result of this review and evaluation, the SPCC Plan must be amended within six (6) months, to include more effective spill prevention and control technology if the technology will significantly reduce the likelihood of a discharge, and if such technology has been field proven at the time of the review.

The five year review does not necessarily need to be undertaken by a registered Professional Engineer. If, following the review, it is decided by Eversource personnel that there have been no facility modifications, including an evaluation of applicable industry standards and related technology, an amendment to the plan is not required and, therefore, a Professional Engineer's certification is not required. Amendments, which do not have to be certified by a Professional Engineer, are revisions that do not materially affect the facility's potential to discharge oil.

FUSS & O'NEILL

12.0 RECOMMENDED IMPROVEMENTS

The following improvements are recommended for the facility:

None.

FUSS & O'NEILL

FIGURE 1

FUSS & O'NEILL

Blue Hills Ave. Ext. Office Building

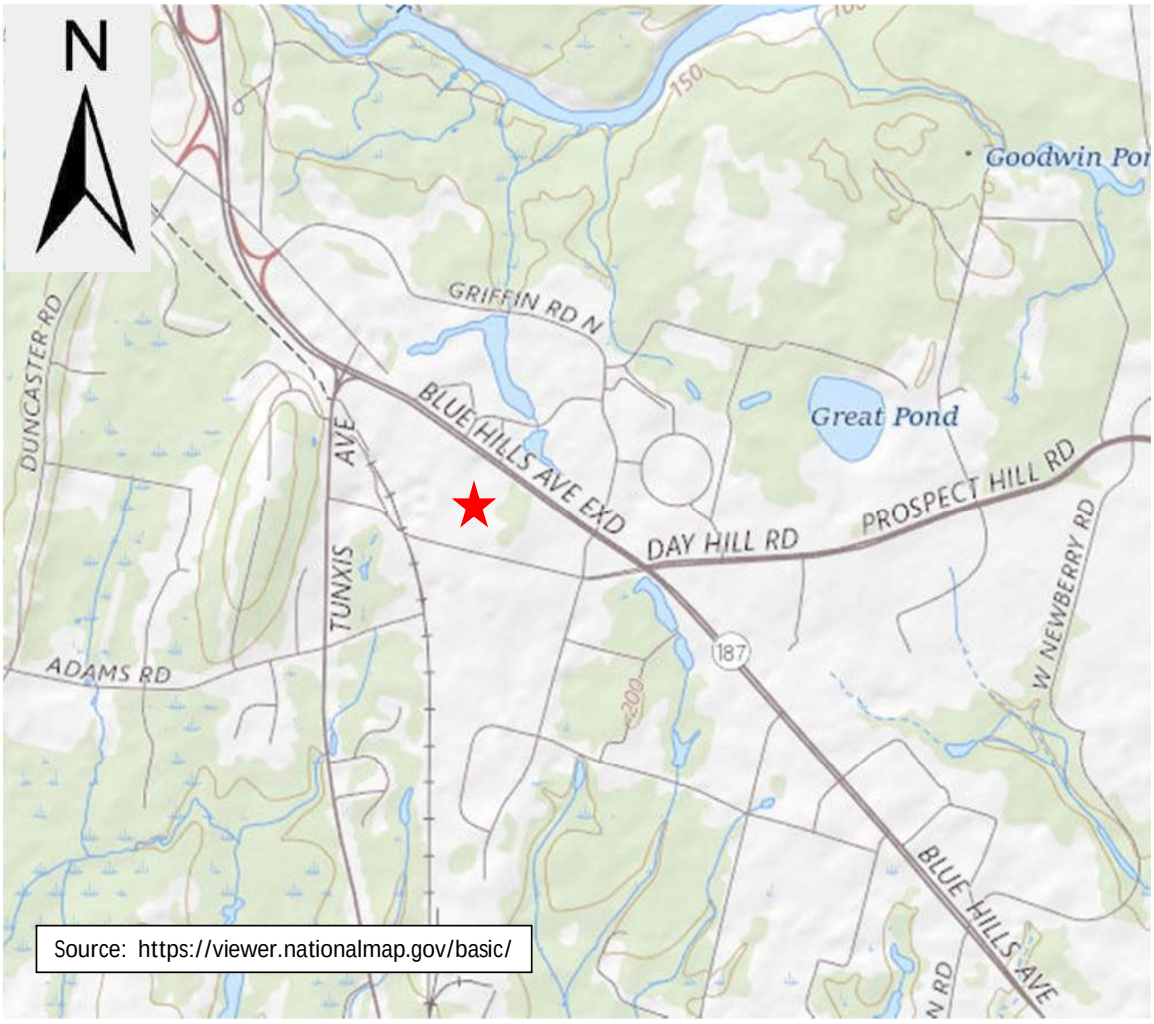

Figure 1
Site Location Map

FUSS & O'NEILL

FIGURE 2

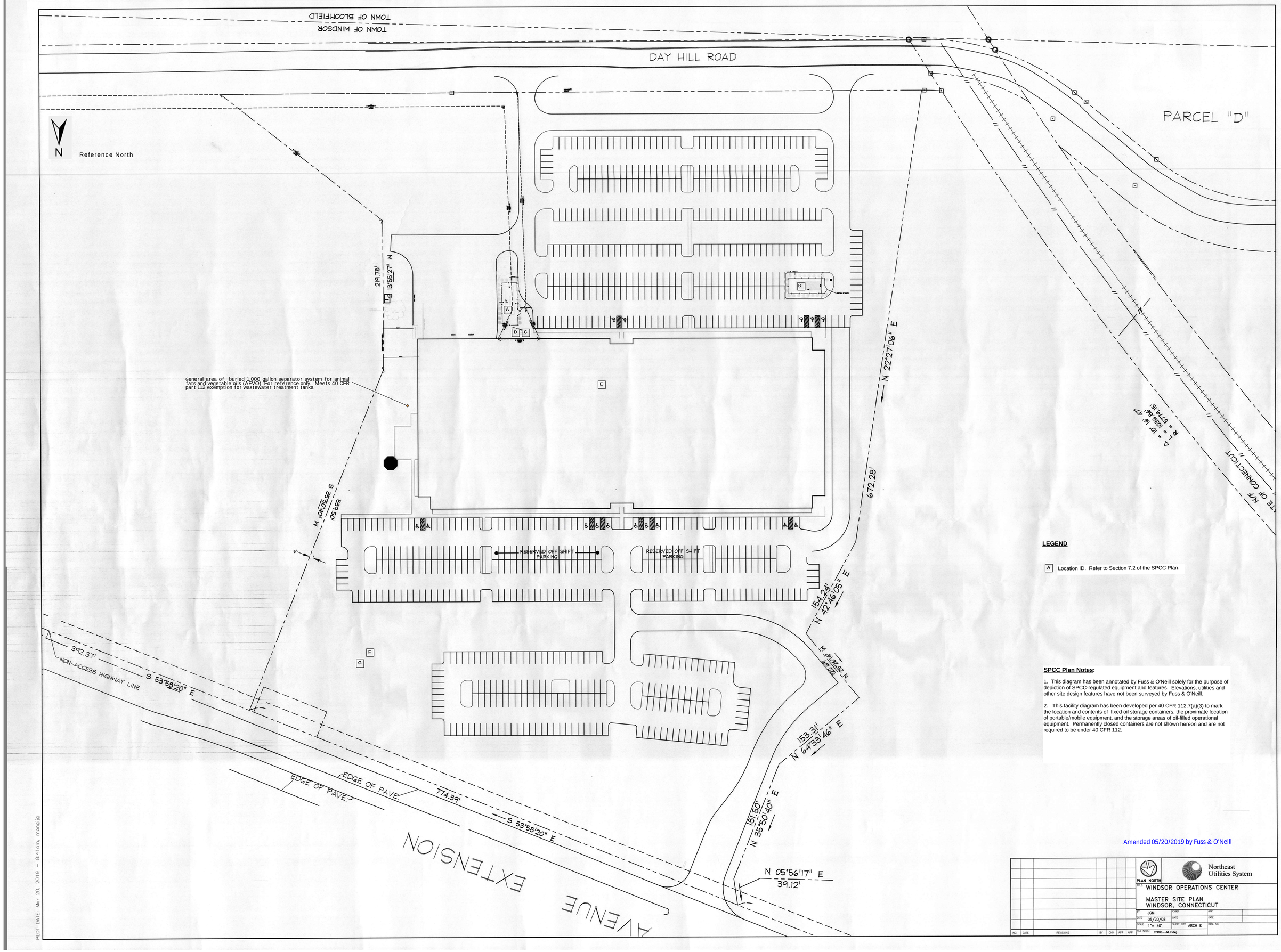

LEGEND

A Location ID. Refer to Section 7.2 of the SPCC Plan.

SPCC Plan Notes:

1. This diagram has been annotated by Fuss & O'Neill solely for the purpose of depiction of SPCC-regulated equipment and features. Elevations, utilities and other site design features have not been surveyed by Fuss & O'Neill.

2. This facility diagram has been developed per 40 CFR 112.7(a)(3) to mark the location and contents of fixed oil storage containers, the proximate location of portable/mobile equipment, and the storage areas of oil-filled operational equipment. Permanently closed containers are not shown hereon and are not required to be under 40 CFR 112.

Amended 05/20/2019 by Fuss & O'Neill

PLAN NORTH

Northeast Utilities System

TITLE: WINDSOR OPERATIONS CENTER
MASTER SITE PLAN
WINDSOR, CONNECTICUT

BY	CHKD	APP'D
JGM		
DATE	DATE	DATE
05/20/08		

SCALE: 1"= 40' | SHEET SIZE: ARCH E | DWG. NO.

FILE NAME: CTWOC---MLP.dwg

NO.	DATE	REVISIONS	BY	CHK	APP	APP

PLOT DATE: Mar 20, 2019 - 8:41am, mongijg

Date Shipped	Manifest Doc Number	EPA ID	Generator Name	Generator Address	State	Profile Description	DOT Shipping Description	Weight (in P)
5/24/2012	NHWM087161	CTCRW9999999	CL&P - Windsor Service Center	1985 Blue Hills Ave Extention	CT	Batteries - Lead Acid - Non-Leaking - NLR	Universal Waste - Lead Acid Batteries	100.0
5/24/2012	NHWM087161	CTCRW9999999	CL&P - Windsor Service Center	1985 Blue Hills Ave Extention	CT	Batteries - Mixed Batteries - Universal Waste - NLR	Universal Waste - Mixed Batteries	100.0
5/24/2012	NHWM087162	CTCRW9999999	CL&P - Windsor Service Center	1985 Blue Hills Ave Extention	CT	Lamps - Fluorescents	Universal Waste Lamp - Fluorescent	150.0
9/26/2012	NHWM090459	CTCRW9999999	CL&P - Windsor Service Center	1985 Blue Hills Ave Extention	CT	Batteries - Lead Acid - Non-Leaking - NLR	Universal Waste - Lead Acid Batteries	50.0
9/26/2012	NHWM090459	CTCRW9999999	CL&P - Windsor Service Center	1985 Blue Hills Ave Extention	CT	Batteries - Mixed Batteries - Universal Waste - NLR	Universal Waste - Mixed Batteries	100.0
9/26/2012	NHWM090460	CTCRW9999999	CL&P - Windsor Service Center	1985 Blue Hills Ave Extention	CT	Lamps - Fluorescents	Universal Waste Lamp - Fluorescent	75.0
9/26/2012	NHWM090460	CTCRW9999999	CL&P - Windsor Service Center	1985 Blue Hills Ave Extention	CT	Lamps - High Pressure Sodium, Metal Halide, Mercury Vapor, headlights - NLR	Universal Waste Lamps - High Pressure Sodium/Metal Halide/Mercury Vapor	40.0
9/26/2012	NHWM090460	CTCRW9999999	CL&P - Windsor Service Center	1985 Blue Hills Ave Extention	CT	Lamps - Incandescents, headlights - NLR	Universal Waste Lamps - Incadescent	40.0
5/3/2013	NHWM096539	CTCRW9999999	CL&P - Windsor Service Center	1985 Blue Hills Ave Extention	CT	Batteries - Lead Acid - Non-Leaking - NLR	Universal Waste - Lead Acid Batteries	40.0
5/3/2013	NHWM096540	CTCRW9999999	CL&P - Windsor Service Center	1985 Blue Hills Ave Extention	CT	Lamps - Fluorescents - NLR	Universal Waste Lamp - Fluorescent	75.0
1/29/2014	NHWM123989	CTCRW9999999	CL&P - Windsor Service Center	1985 Blue Hills Ave Extention	CT	Lamps - Fluorescents - NLR	Universal Waste Lamp - Fluorescent	150.0
1/29/2014	NHWM123989	CTCRW9999999	CL&P - Windsor Service Center	1985 Blue Hills Ave Extention	CT	Lamps - Incandescents, headlights - NLR	Universal Waste Lamps - Incadescent	75.0
1/29/2014	NHWM123990	CTCRW9999999	CL&P - Windsor Service Center	1985 Blue Hills Ave Extention	CT	Batteries - Lead Acid - Non-Leaking - NLR	Universal Waste - Lead Acid Batteries	200.0
2/25/2015	NHWM112479	CTCRW9999999	CL&P - Windsor Service Center	1985 Blue Hills Ave Extention	CT	Lamps - Fluorescents - NLR	Universal Waste - Fluorescent Lamps	125.0
2/25/2015	NHWM112479	CTCRW9999999	CL&P - Windsor Service Center	1985 Blue Hills Ave Extention	CT	Lamps - High Pressure Sodium, Metal Halide, Mercury Vapor, headlights - NLR	Universal Waste - High Pressure Sodium/Metal Halide/Mercury Vapor Lamps	35.0
2/25/2015	NHWM112479	CTCRW9999999	CL&P - Windsor Service Center	1985 Blue Hills Ave Extention	CT	Lamps - Incandescents, headlights - NLR	Universal Waste - Incandescent Lamps	35.0
2/25/2015	NHWM112480	CTCRW9999999	CL&P - Windsor Service Center	1985 Blue Hills Ave Extention	CT	Batteries - Lead Acid - Non-Leaking - NLR	Universal Waste - Lead Acid Batteries	175.0
2/17/2016	NHWM120789	CTCRW9999999	CT Electric - Windsor Service Center	1985 Blue Hills Ave Extention	CT	Lamps - Fluorescents - NLR	Universal Waste - Fluorescent Lamps	100.0
2/17/2016	NHWM120789	CTCRW9999999	CT Electric - Windsor Service Center	1985 Blue Hills Ave Extention	CT	Lamps - High Pressure Sodium, Metal Halide, Mercury Vapor, headlights - NLR	Universal Waste - High Pressure Sodium/Metal Halide/Mercury Vapor Lamps	15.0
2/17/2016	NHWM120789	CTCRW9999999	CT Electric - Windsor Service Center	1985 Blue Hills Ave Extention	CT	Lamps - Incandescents, headlights - NLR	Universal Waste - Incandescent Lamps	25.0
2/17/2016	NHWM120791	CTCRW9999999	CT Electric - Windsor Service Center	1985 Blue Hills Ave Extention	CT	Batteries - Mixed Batteries - Universal Waste - NLR	Universal Waste - Mixed Batteries	35.0
12/27/2016	NHWM-129350	CTCRW9999999	CT Electric - Windsor Service Center	1985 Blue Hills Ave Extention	CT	Lamps - Fluorescents - NLR	Universal Waste - Fluorescent Lamps	94.0
12/27/2016	NHWM-129351	CTCRW9999999	CT Electric - Windsor Service Center	1985 Blue Hills Ave Extention	CT	Used Electronics - NLR, Data Swipe at Environmental Integrity, CWPM	Universal Waste - Used Electronics	1285.0
2/6/2017	NHWM-130265	CTCRW9999999	CT Electric - Windsor Service Center	1985 Blue Hills Ave Extention	CT	Lamps - Fluorescents - NLR	Universal Waste - Fluorescent Lamps	48.0
2/6/2017	NHWM-130265	CTCRW9999999	CT Electric - Windsor Service Center	1985 Blue Hills Ave Extention	CT	Lamps - High Pressure Sodium, Metal Halide, Mercury Vapor, headlights - NLR	Universal Waste - High Pressure Sodium/Metal Halide/Mercury Vapor Lamps	16.0
2/6/2017	NHWM-130265	CTCRW9999999	CT Electric - Windsor Service Center	1985 Blue Hills Ave Extention	CT	Lamps - Incandescents, headlights - NLR	Universal Waste - Incandescent Lamps	27.0
6/2/2017	NHWM-132872	CTCRW9999999	CT Electric - Windsor Service Center	1985 Blue Hills Ave Extention	CT	Used Electronics - NLR, Data Swipe at Environmental Integrity, CWPM	Universal Waste - Used Electronics	671.0
8/3/2017	NHWM-134045	CTCRW9999999	CT Electric - Windsor Service Center	1985 Blue Hills Ave Extention	CT	Used Electronics - NLR, Data Swipe at Environmental Integrity, CWPM	Universal Waste - Used Electronics	2695.0
2/26/2018	011717175FLE	CTCRW9999999	CT Electric - Windsor Service Center	1985 Blue Hills Ave Extention	CT	Misc Non-hazardous lab packed waste - Ink	NON HAZARDOUS, NON D.O.T. REGULATED MATERIAL	180.0
6/27/2018	NHWM-140719	CTCRW9999999	CT Electric - Windsor Service Center	1985 Blue Hills Ave Extention	CT	Used Electronics - NLR, Data Swipe at Environmental Integrity, CWPM	Universal Waste - Used Electronics	2396.0
9/11/2018	NHWM-141971	CTCRW9999999	CT Electric - Windsor Service Center	1985 Blue Hills Ave Extention	CT	Used Electronics - NLR, Data Swipe at Environmental Integrity, CWPM	Universal Waste - Used Electronics	1225.0
5/24/2019	NHWM-147018	CTCRW9999999	CT Electric - Windsor Service Center	1985 Blue Hills Ave Extention	CT	Lamps - Fluorescents - NLR	Universal Waste - Fluorescent Lamps	92.0
5/24/2019	NHWM-147018	CTCRW9999999	CT Electric - Windsor Service Center	1985 Blue Hills Ave Extention	CT	Lamps - High Pressure Sodium, Metal Halide, Mercury Vapor, headlights - NLR	Universal Waste - High Pressure Sodium/Metal Halide/Mercury Vapor Lamps	60.0
3/3/2020	014592342FLE	CTCESQG99999	CT Electric - Windsor Service Center	1985 Blue Hills Ave Extention	CT	ELECTRONIC MIXED SCRAP	NON DOT REGUALTED, UNIVERSAL WASTE-MERCURY CONTAINING EQUIPMENT	800.0
7/30/2020	014828012FLE	CTCRW9999999	CT Electric - Windsor Service Center	1985 Blue Hills Ave Extention	CT	Oil - Garage - Non-halogenated	NON DOT REGULATED, (USED OIL)	133.44

CT Spill by location

Workflow Step SPL-Date Spill Reported	Workflow Step SPL-Address	Workflow Step SPL-City	Workflow Step SPL-Equip 1 Type	Workflow Step SPL-Equip 1 Quantity Spilled (gal)	Workflow Step SPL-Spill Narrative
10/18/2019 4:57 PM	1985 Blue Hills Avenue Extension	Bloomfield	Vehicle	2.00	Various line trucks in a staging are released a total of approximately 4 gallons of hydraulic fluid from leaking lines. This created multiple small stains to a parking lot. NRC responded with a two person team and a spill van. The impacted blacktop was cleaned with granular absorbents. All waste was removed in a drum. No visible traces remain. The spill area is deemed clean.
2/14/2019 3:00 PM	1985 Blue Hills Ave Ext	Windsor	Vehicle	1.00	A rental air compressor used for snow making leaked approximately 1 gallon of 5W-30 oil to the blacktop parking lot. A local crew responded to the spill. The blacktop was cleaned with granular absorbent. No visible traces remain. The spill area is deemed clean.

Generated by: Roberts, Rebecca (rebecca.roberts@eversource.com)
Created: 05/19/2021 10:55 AM
Dates: -
Selected objects:
Eversource\Spill Tracking\Connecticut

Spill Rpt id	Spill Rptd Date and Time	Street	Nearest Cross Street	Town	State	Pole/Vault# or S/S	Equipment	Size	Type	Vehicle	Other Spill Type	Manufacturer Name	Manufacturer Serial#	Quantity (Gallons)	PCB Content Ind	Oil PPM Qty	Spill Onto	Waterways Affected	Spill Cause	Weather	How was spill contained	Narrative
C05-312-436	Nov 08 2005 10:13AM	1985 Blue Hills Ave Ext.	Rt 189	Windsor	CT	Pad 3121	Transformer	2000	Pad			HI Howard Industries	3909614099	<1 Gal	Non-PCB by Label or MFR Nameplate - MFR<2ppm	0	Concrete Pad	None	Equipment Failure	Fair	self contained on concrete slab; absorbant pads	Electrician identified <1 gallon of <1 per nameplate oil to padmount concrete slab. Local electricians responded to clean the slab. One drum of debris was generated. ESI responded on site to pump down the unit. Approximately 365 gallons of oil was pumped out for later delivery to CMS-Berlin. Visible traces cleaned. Spill report can be closed.-KAH
X11-136-997	May 16 2011 04:44PM	1985 Blue Hills Avenue Ex	Day Hill Road	Windsor	CT	N/A	Diesel			UKNWN	Diesel			1			Pavement	Gutter, Catch Basin, or Storm Drain	Equipment Failure	Rain	With booms and within retention pond.	At the South West loading dock of the Windsor Service Center a diesel sheen which extended from the building to the Day hill road entrance was created due to a leak from an unidentified vehicle. Local mechanics deployed spill kits, booms and speedy around affected storm drains. Storm drains lead to a retention basin located on site which was also affected. ESI was dispatched with a 3-man crew, spill van and vacuum truck. Simple green was applied to all asphalt surfaces, storm drains, outflow piping, and rip-rap. Vacuum truck then removed 661 gallons of diesel contaminated water from 2 storm drains and the small retention basin. Speedy dry was then applied to a 5 x7 asphalt area to remove residual diesel. Absorbent booms were left in place in 2storm drains and 2 outflow pipes leading to the retention pond. To be removed at a later date. 2 drums of diesel contaminated debris were produced and will be brought to CMS for disposal. /tp Post cleanup inspection conducted. No v
CCH-17-00323	6/1/2017	1985 Blue Hills Ave		Windsor	CT		Emergency Generator				Coolant			40			Enclosure; concrete pad; traprock	none	Equipment Failure		Self contained to generator enclosure	An emergency generator blew a hose and released approximately 40 gallons of coolant to the floor of the generator enclosure. Approximately 5 gallons of coolant seeped through the seams of enclosure onto the concrete pad and trap rock on the exterior. Clean Harbors responded with a 3 person crew with rack truck and super vac. The enclosure floor was cleaned with absorbent pads and granular absorbent. The exterior surfaces of the enclosure were cleaned with rags and the impacted concrete was cleaned with granular absorbent. The minor impacts to traprock were excavated. The resulting debris was loaded onto the super vac and 1 drum. EC revisited the site and no visible traces remain. The spill area was deemed clean.

APPENDIX D - ENVIRONMENTAL AGENCY DATABASE SEARCH REPORT

1985,1975, &1995 Blue Hills Avenue Extension
1985,1975, &1995 Blue Hills Avenue Extension
Windsor, CT 06002

Inquiry Number: 6452608.2s
April 15, 2021

The EDR Radius Map™ Report with GeoCheck®

6 Armstrong Road, 4th floor
Shelton, CT 06484
Toll Free: 800.352.0050
www.edrnet.com

TABLE OF CONTENTS

SECTION	PAGE
Executive Summary	**ES1**
Overview Map	**2**
Detail Map	**3**
Map Findings Summary	**4**
Map Findings	**8**
Orphan Summary	**266**
Government Records Searched/Data Currency Tracking	**GR-1**

GEOCHECK ADDENDUM

Physical Setting Source Addendum	**A-1**
Physical Setting Source Summary	**A-2**
Physical Setting SSURGO Soil Map	**A-5**
Physical Setting Source Map	**A-18**
Physical Setting Source Map Findings	**A-20**
Physical Setting Source Records Searched	**PSGR-1**

Thank you for your business.
Please contact EDR at 1-800-352-0050
with any questions or comments.

Disclaimer - Copyright and Trademark Notice

This Report contains certain information obtained from a variety of public and other sources reasonably available to Environmental Data Resources, Inc. It cannot be concluded from this Report that coverage information for the target and surrounding properties does not exist from other sources. **NO WARRANTY EXPRESSED OR IMPLIED, IS MADE WHATSOEVER IN CONNECTION WITH THIS REPORT. ENVIRONMENTAL DATA RESOURCES, INC. SPECIFICALLY DISCLAIMS THE MAKING OF ANY SUCH WARRANTIES, INCLUDING WITHOUT LIMITATION, MERCHANTABILITY OR FITNESS FOR A PARTICULAR USE OR PURPOSE. ALL RISK IS ASSUMED BY THE USER. IN NO EVENT SHALL ENVIRONMENTAL DATA RESOURCES, INC. BE LIABLE TO ANYONE, WHETHER ARISING OUT OF ERRORS OR OMISSIONS, NEGLIGENCE, ACCIDENT OR ANY OTHER CAUSE, FOR ANY LOSS OF DAMAGE, INCLUDING, WITHOUT LIMITATION, SPECIAL, INCIDENTAL, CONSEQUENTIAL, OR EXEMPLARY DAMAGES. ANY LIABILITY ON THE PART OF ENVIRONMENTAL DATA RESOURCES, INC. IS STRICTLY LIMITED TO A REFUND OF THE AMOUNT PAID FOR THIS REPORT.** Purchaser accepts this Report "AS IS". Any analyses, estimates, ratings, environmental risk levels or risk codes provided in this Report are provided for illustrative purposes only, and are not intended to provide, nor should they be interpreted as providing any facts regarding, or prediction or forecast of, any environmental risk for any property. Only a Phase I Environmental Site Assessment performed by an environmental professional can provide information regarding the environmental risk for any property. Additionally, the information provided in this Report is not to be construed as legal advice.

Copyright 2020 by Environmental Data Resources, Inc. All rights reserved. Reproduction in any media or format, in whole or in part, of any report or map of Environmental Data Resources, Inc., or its affiliates, is prohibited without prior written permission.

EDR and its logos (including Sanborn and Sanborn Map) are trademarks of Environmental Data Resources, Inc. or its affiliates. All other trademarks used herein are the property of their respective owners.

EXECUTIVE SUMMARY

A search of available environmental records was conducted by Environmental Data Resources, Inc (EDR). The report was designed to assist parties seeking to meet the search requirements of EPA's Standards and Practices for All Appropriate Inquiries (40 CFR Part 312), the ASTM Standard Practice for Environmental Site Assessments (E 1527-13), the ASTM Standard Practice for Environmental Site Assessments for Forestland or Rural Property (E 2247-16), the ASTM Standard Practice for Limited Environmental Due Diligence: Transaction Screen Process (E 1528-14) or custom requirements developed for the evaluation of environmental risk associated with a parcel of real estate.

TARGET PROPERTY INFORMATION

ADDRESS

1985,1975, &1995 BLUE HILLS AVENUE EXTENSION
WINDSOR, CT 06002

COORDINATES

Latitude (North):	41.8781530 - 41° 52' 41.35''
Longitude (West):	72.7386110 - 72° 44' 18.99''
Universal Tranverse Mercator:	Zone 18
UTM X (Meters):	687650.2
UTM Y (Meters):	4638507.0
Elevation:	201 ft. above sea level

USGS TOPOGRAPHIC MAP ASSOCIATED WITH TARGET PROPERTY

Target Property Map:	5642461 WINDSOR LOCKS, CT
Version Date:	2012
Southeast Map:	5642427 HARTFORD NORTH, CT
Version Date:	2012
Southwest Map:	5642469 AVON, CT
Version Date:	2012
Northwest Map:	5644944 TARIFFVILLE, CT
Version Date:	2012

AERIAL PHOTOGRAPHY IN THIS REPORT

Portions of Photo from:	20140721
Source:	USDA

MAPPED SITES SUMMARY

Target Property Address:
1985,1975, &1995 BLUE HILLS AVENUE EXTENSION
WINDSOR, CT 06002

Click on Map ID to see full detail.

MAP ID	SITE NAME	ADDRESS	DATABASE ACRONYMS	RELATIVE ELEVATION	DIST (ft. & mi.) DIRECTION
A1		1985 BLUE HILLS AVE	ERNS		TP
A2	J D S UNIPHASE CORP	1985 BLUE HILLS AVE	RCRA NonGen / NLR, FINDS, ECHO, MANIFEST		TP
A3	WINDSOR SERVICE CENT	1985 BLUE HILLS AVE	FINDS		TP
A4		1985 BLUE HILLS AVE.	SPILLS		TP
A5	J D S UNIPHASE	1985 BLUE HILLS EXT	MANIFEST		TP
A6		1985 BLUE HILLS AVE	SPILLS		TP
A7		1985 BLUE HILLS AVE	SPILLS		TP
8	BLOOMFIELD TOBACCO B	1 GRIFFIN ROAD	SDADB	Lower	82, 0.016, ESE
B9	LESRO INDUSTRIES INC	1 GRIFFIN RD S	RCRA-LQG	Lower	242, 0.046, SE
B10	HARTFORD INSURANCE G	1 GRIFFIN RD SOUTH	SPILLS, RCRA NonGen / NLR, ICIS, US AIRS, FINDS,...	Lower	242, 0.046, SE
B11	LESRO INDUSTRIES INC	1 GRIFFIN RD S	UST	Lower	242, 0.046, SE
B12	ITT HARTFORD	1 GRIFFIN RD SOUTH	LUST, CT PROPERTY, MANIFEST, NPDES, SEH	Lower	242, 0.046, SE
B13	LESRO INDUSTRIES INC	1 GRIFFIN RD S	AUL, AIRS	Lower	242, 0.046, SE
B14	LEARO	1 GRIFFIN RD SOUTH	MANIFEST	Lower	242, 0.046, SE
B15	ITT HARTFORD	1 GRIFFIN RD S	MANIFEST	Lower	242, 0.046, SE
C16	HARTFORD LIFE INS CO	1 GRIFFIN RD N	RCRA-SQG	Lower	385, 0.073, East
D17	NEW BOSTON WATERSIDE	3 WATERSIDE XING	UST	Lower	557, 0.105, NNE
C18	NORTH WINDSOR C.O.	4 GRIFFIN RD N	UST	Lower	558, 0.106, East
D19	T R C ENVIRONMENTAL	5 WATERSIDE CROSSING	MANIFEST	Lower	572, 0.108, NNE
D20	T R C ENVIRONMENTAL	5 WATERSIDE CROSSING	MANIFEST	Lower	572, 0.108, NNE
D21	TRC ENVIRONMENTAL CO	5 WATERSIDE CROSSING	MANIFEST	Lower	572, 0.108, NNE
D22	T R C ENVIRONMENTAL	5 WATERSIDE CROSSING	MANIFEST	Lower	572, 0.108, NNE
D23	T R C ENVIRONMENTAL	5 WATERSIDE CROSSING	SPILLS, ENF, MANIFEST	Lower	572, 0.108, NNE
24	I T T HARTFORD	102 ADAMS RD	MANIFEST	Lower	900, 0.170, SSW
25	J D S UNIPHASE	29 GRIFFIN RD	RCRA NonGen / NLR, FINDS, ECHO	Higher	1252, 0.237, NNW
26	CIGNA CORP	9 GRIFFIN RD N	LUST, SPILLS, AIRS, ENF	Lower	1408, 0.267, ENE
27	POWER SYSTEMS INC.	45 GRIFFIN ROAD SOUT	SDADB	Lower	2024, 0.383, SSE
28	INCORPORATED INDUSTR	180 W NEWBERRY RD	SWF/LF, ENF	Lower	2533, 0.480, SE

EXECUTIVE SUMMARY

TARGET PROPERTY SEARCH RESULTS

The target property was identified in the following records. For more information on this property see page 8 of the attached EDR Radius Map report:

Site	Database(s)	EPA ID
1985 BLUE HILLS AVE 1985 BLUE HILLS AVE WINDSOR, CT	ERNS NRC Report #: 976477 Incident Date Time: 2011-05-16 15:30:00	N/A
J D S UNIPHASE CORP 1985 BLUE HILLS AVE WINDSOR, CT 06095	RCRA NonGen / NLR EPA ID:: CTR000502229 FINDS Registry ID:: 110012234689 ECHO Registry ID: 110012234689 MANIFEST EPA Id: CTR000502229	CTR000502229
WINDSOR SERVICE CENT 1985 BLUE HILLS AVE WINDSOR, CT 06095	FINDS Registry ID:: 110067413267	N/A
1985 BLUE HILLS AVE. 1985 BLUE HILLS AVE. BLOOMFIELD, CT	SPILLS Facility Status: CLOSED Case Number: 201904996	N/A
J D S UNIPHASE 1985 BLUE HILLS EXT WINDSOR, CT 06095	MANIFEST EPA Id: CTP000025656	N/A
1985 BLUE HILLS AVE 1985 BLUE HILLS AVE WINDSOR, CT	SPILLS Facility Status: CLOSED Case Number: 201102545 Case Number: 201702687	N/A
1985 BLUE HILLS AVE 1985 BLUE HILLS AVE WINDSOR, CT	SPILLS Facility Status: CLOSED Case Number: 201006851 Case Number: 201900729	N/A

EXECUTIVE SUMMARY

DATABASES WITH NO MAPPED SITES

No mapped sites were found in EDR's search of available ("reasonably ascertainable ") government records either on the target property or within the search radius around the target property for the following databases:

STANDARD ENVIRONMENTAL RECORDS

Federal NPL site list

NPL ---------- National Priority List
Proposed NPL ---------- Proposed National Priority List Sites
NPL LIENS ---------- Federal Superfund Liens

Federal Delisted NPL site list

Delisted NPL ---------- National Priority List Deletions

Federal CERCLIS list

FEDERAL FACILITY ---------- Federal Facility Site Information listing
SEMS ---------- Superfund Enterprise Management System

Federal CERCLIS NFRAP site list

SEMS-ARCHIVE ---------- Superfund Enterprise Management System Archive

Federal RCRA CORRACTS facilities list

CORRACTS ---------- Corrective Action Report

Federal RCRA non-CORRACTS TSD facilities list

RCRA-TSDF ---------- RCRA - Treatment, Storage and Disposal

Federal RCRA generators list

RCRA-VSQG ---------- RCRA - Very Small Quantity Generators (Formerly Conditionally Exempt Small Quantity Generators)

Federal institutional controls / engineering controls registries

LUCIS ---------- Land Use Control Information System
US ENG CONTROLS ---------- Engineering Controls Sites List
US INST CONTROLS ---------- Institutional Controls Sites List

State- and tribal - equivalent CERCLIS

SHWS ---------- Inventory of Hazardous Disposal Sites

State and tribal leaking storage tank lists

INDIAN LUST ---------- Leaking Underground Storage Tanks on Indian Land

EXECUTIVE SUMMARY

State and tribal registered storage tank lists

FEMA UST ---- Underground Storage Tank Listing
AST ---- Marine Terminals and Tank Information
INDIAN UST ---- Underground Storage Tanks on Indian Land

State and tribal institutional control / engineering control registries

ENG CONTROLS ---- Engineering Controls Listing

State and tribal voluntary cleanup sites

VCP ---- Voluntary Remediation Sites
INDIAN VCP ---- Voluntary Cleanup Priority Listing

State and tribal Brownfields sites

BROWNFIELDS ---- Brownfields Inventory

ADDITIONAL ENVIRONMENTAL RECORDS

Local Brownfield lists

US BROWNFIELDS ---- A Listing of Brownfields Sites

Local Lists of Landfill / Solid Waste Disposal Sites

SWRCY ---- Recycling Facilities
INDIAN ODI ---- Report on the Status of Open Dumps on Indian Lands
DEBRIS REGION 9 ---- Torres Martinez Reservation Illegal Dump Site Locations
ODI ---- Open Dump Inventory
IHS OPEN DUMPS ---- Open Dumps on Indian Land

Local Lists of Hazardous waste / Contaminated Sites

US HIST CDL ---- Delisted National Clandestine Laboratory Register
CDL ---- Clandestine Drug Lab Listing
US CDL ---- National Clandestine Laboratory Register

Local Land Records

CT PROPERTY ---- Property Transfer Filings
LIENS ---- Environmental Liens Listing
LIENS 2 ---- CERCLA Lien Information

Records of Emergency Release Reports

HMIRS ---- Hazardous Materials Information Reporting System
SPILLS 90 ---- SPILLS 90 data from FirstSearch

Other Ascertainable Records

FUDS ---- Formerly Used Defense Sites

EXECUTIVE SUMMARY

DOD ---- Department of Defense Sites
SCRD DRYCLEANERS ---- State Coalition for Remediation of Drycleaners Listing
US FIN ASSUR ---- Financial Assurance Information
EPA WATCH LIST ---- EPA WATCH LIST
2020 COR ACTION ---- 2020 Corrective Action Program List
TSCA ---- Toxic Substances Control Act
TRIS ---- Toxic Chemical Release Inventory System
SSTS ---- Section 7 Tracking Systems
ROD ---- Records Of Decision
RMP ---- Risk Management Plans
RAATS ---- RCRA Administrative Action Tracking System
PRP ---- Potentially Responsible Parties
PADS ---- PCB Activity Database System
ICIS ---- Integrated Compliance Information System
FTTS ---- FIFRA/ TSCA Tracking System - FIFRA (Federal Insecticide, Fungicide, & Rodenticide Act)/TSCA (Toxic Substances Control Act)
MLTS ---- Material Licensing Tracking System
COAL ASH DOE ---- Steam-Electric Plant Operation Data
COAL ASH EPA ---- Coal Combustion Residues Surface Impoundments List
PCB TRANSFORMER ---- PCB Transformer Registration Database
RADINFO ---- Radiation Information Database
HIST FTTS ---- FIFRA/TSCA Tracking System Administrative Case Listing
DOT OPS ---- Incident and Accident Data
CONSENT ---- Superfund (CERCLA) Consent Decrees
INDIAN RESERV ---- Indian Reservations
FUSRAP ---- Formerly Utilized Sites Remedial Action Program
UMTRA ---- Uranium Mill Tailings Sites
LEAD SMELTERS ---- Lead Smelter Sites
US AIRS ---- Aerometric Information Retrieval System Facility Subsystem
US MINES ---- Mines Master Index File
ABANDONED MINES ---- Abandoned Mines
UXO ---- Unexploded Ordnance Sites
DOCKET HWC ---- Hazardous Waste Compliance Docket Listing
FUELS PROGRAM ---- EPA Fuels Program Registered Listing
AIRS ---- Permitted Air Sources Listing
ASBESTOS ---- Asbestos Notification Listing
CPCS ---- Contaminated or Potentially Contaminated Sites
DRYCLEANERS ---- Drycleaner Facilities
ENF ---- Enforcement Case Listing
Financial Assurance ---- Financial Assurance Information Listing
LEAD ---- Lead Inspection Database
LWDS ---- Connecticut Leachate and Wastewater Discharge Sites
NPDES ---- Wastewater Permit Listing
UIC ---- Underground Injection Control Listing
MINES MRDS ---- Mineral Resources Data System

EDR HIGH RISK HISTORICAL RECORDS

EDR Exclusive Records

EDR MGP ---- EDR Proprietary Manufactured Gas Plants
EDR Hist Auto ---- EDR Exclusive Historical Auto Stations
EDR Hist Cleaner ---- EDR Exclusive Historical Cleaners

EDR RECOVERED GOVERNMENT ARCHIVES

Exclusive Recovered Govt. Archives

RGA HWS ---- Recovered Government Archive State Hazardous Waste Facilities List

EXECUTIVE SUMMARY

RGA LUST---------- Recovered Government Archive Leaking Underground Storage Tank

SURROUNDING SITES: SEARCH RESULTS

Surrounding sites were identified in the following databases.

Elevations have been determined from the USGS Digital Elevation Model and should be evaluated on a relative (not an absolute) basis. Relative elevation information between sites of close proximity should be field verified. Sites with an elevation equal to or higher than the target property have been differentiated below from sites with an elevation lower than the target property.
Page numbers and map identification numbers refer to the EDR Radius Map report where detailed data on individual sites can be reviewed.

Sites listed in ***bold italics*** are in multiple databases.

Unmappable (orphan) sites are not considered in the foregoing analysis.

STANDARD ENVIRONMENTAL RECORDS

Federal RCRA generators list

RCRA-LQG: RCRAInfo is EPA's comprehensive information system, providing access to data supporting the Resource Conservation and Recovery Act (RCRA) of 1976 and the Hazardous and Solid Waste Amendments (HSWA) of 1984. The database includes selective information on sites which generate, transport, store, treat and/or dispose of hazardous waste as defined by the Resource Conservation and Recovery Act (RCRA). Large quantity generators (LQGs) generate over 1,000 kilograms (kg) of hazardous waste, or over 1 kg of acutely hazardous waste per month.

A review of the RCRA-LQG list, as provided by EDR, and dated 12/14/2020 has revealed that there is 1 RCRA-LQG site within approximately 0.25 miles of the target property.

Lower Elevation	Address	Direction / Distance	Map ID	Page
LESRO INDUSTRIES INC EPA ID:: CTD000841189	1 GRIFFIN RD S	SE 0 - 1/8 (0.046 mi.)	B9	37

RCRA-SQG: RCRAInfo is EPA's comprehensive information system, providing access to data supporting the Resource Conservation and Recovery Act (RCRA) of 1976 and the Hazardous and Solid Waste Amendments (HSWA) of 1984. The database includes selective information on sites which generate, transport, store, treat and/or dispose of hazardous waste as defined by the Resource Conservation and Recovery Act (RCRA). Small quantity generators (SQGs) generate between 100 kg and 1,000 kg of hazardous waste per month.

A review of the RCRA-SQG list, as provided by EDR, and dated 12/14/2020 has revealed that there is 1 RCRA-SQG site within approximately 0.25 miles of the target property.

Lower Elevation	Address	Direction / Distance	Map ID	Page
HARTFORD LIFE INS CO EPA ID:: CTR000508499	1 GRIFFIN RD N	E 0 - 1/8 (0.073 mi.)	C16	198

EXECUTIVE SUMMARY

State- and tribal - equivalent CERCLIS

SDADB: Site Discovery and Assessment Database.

A review of the SDADB list, as provided by EDR, and dated 04/23/2010 has revealed that there are 2 SDADB sites within approximately 0.5 miles of the target property.

Lower Elevation	Address	Direction / Distance	Map ID	Page
BLOOMFIELD TOBACCO B Facility Id: 1171	1 GRIFFIN ROAD	ESE 0 - 1/8 (0.016 mi.)	8	36
POWER SYSTEMS INC. Facility Id: 3823	45 GRIFFIN ROAD SOUT	SSE 1/4 - 1/2 (0.383 mi.)	27	263

State and tribal landfill and/or solid waste disposal site lists

SWF/LF: The Solid Waste Facilities/Landfill Sites records typically contain an inventory of solid waste disposal facilities or landfills in a particular state. The data come from the Department of Environmental Protection's Inventory of Hazardous Disposal Sites.

A review of the SWF/LF list, as provided by EDR, and dated 11/01/2020 has revealed that there is 1 SWF/LF site within approximately 0.5 miles of the target property.

Lower Elevation	Address	Direction / Distance	Map ID	Page
INCORPORATED INDUSTR	***180 W NEWBERRY RD***	***SE 1/4 - 1/2 (0.480 mi.)***	***28***	***264***

State and tribal leaking storage tank lists

LUST: The Leaking Underground Storage Tank Incident Reports contain an inventory of reported leaking underground storage tank incidents. The data come from the Department of Environmental Protection's Leaking Underground Storage Tank List.

A review of the LUST list, as provided by EDR, and dated 12/21/2020 has revealed that there are 2 LUST sites within approximately 0.5 miles of the target property.

Lower Elevation	Address	Direction / Distance	Map ID	Page
ITT HARTFORD Lust Status: 4 LUST Id: 59948	***1 GRIFFIN RD SOUTH***	***SE 0 - 1/8 (0.046 mi.)***	***B12***	***65***
CIGNA CORP Lust Status: 4 LUST Id: 60649	***9 GRIFFIN RD N***	***ENE 1/4 - 1/2 (0.267 mi.)***	***26***	***249***

EXECUTIVE SUMMARY

State and tribal registered storage tank lists

UST: The Underground Storage Tank database contains registered USTs. USTs are regulated under Subtitle I of the Resource Conservation and Recovery Act (RCRA). The data come from the Department of Environmental Protection's "Town Inventory" UST Listing.

A review of the UST list, as provided by EDR, and dated 11/16/2020 has revealed that there are 3 UST sites within approximately 0.25 miles of the target property.

Lower Elevation	Address	Direction / Distance	Map ID	Page
LESRO INDUSTRIES INC Facility Id: 11-4688 Tank Status: Permanently Closed	1 GRIFFIN RD S	SE 0 - 1/8 (0.046 mi.)	B11	60
NEW BOSTON WATERSIDE Facility Id: 164-10564 Tank Status: Permanently Closed	3 WATERSIDE XING	NNE 0 - 1/8 (0.105 mi.)	D17	201
NORTH WINDSOR C.O. Facility Id: 164-11192 Tank Status: Permanently Closed	4 GRIFFIN RD N	E 0 - 1/8 (0.106 mi.)	C18	202

State and tribal institutional control / engineering control registries

AUL: Environmental Land Use Restriction sites .

A review of the AUL list, as provided by EDR, and dated 08/14/2020 has revealed that there is 1 AUL site within approximately 0.5 miles of the target property.

Lower Elevation	Address	Direction / Distance	Map ID	Page
LESRO INDUSTRIES INC Status: Certificate of Title Facility Id: 10678	***1 GRIFFIN RD S***	***SE 0 - 1/8 (0.046 mi.)***	***B13***	***72***

ADDITIONAL ENVIRONMENTAL RECORDS

Other Ascertainable Records

RCRA NonGen / NLR: RCRAInfo is EPA's comprehensive information system, providing access to data supporting the Resource Conservation and Recovery Act (RCRA) of 1976 and the Hazardous and Solid Waste Amendments (HSWA) of 1984. The database includes selective information on sites which generate, transport, store, treat and/or dispose of hazardous waste as defined by the Resource Conservation and Recovery Act (RCRA). Non-Generators do not presently generate hazardous waste.

A review of the RCRA NonGen / NLR list, as provided by EDR, and dated 12/14/2020 has revealed that there are 2 RCRA NonGen / NLR sites within approximately 0.25 miles of the target property.

Equal/Higher Elevation	Address	Direction / Distance	Map ID	Page
J D S UNIPHASE	***29 GRIFFIN RD***	***NNW 1/8 - 1/4 (0.237 mi.)***	***25***	***244***

EXECUTIVE SUMMARY

EPA ID:: CTR000500371

Lower Elevation	Address	Direction / Distance	Map ID	Page
HARTFORD INSURANCE G EPA ID:: CT5000002022	***1 GRIFFIN RD SOUTH***	***SE 0 - 1/8 (0.046 mi.)***	***B10***	***53***

MANIFEST: Facility and manifest data. Manifest is a document that lists and tracks hazardous waste from the generator through transporters to a tsd facility.

A review of the MANIFEST list, as provided by EDR, and dated 08/10/2020 has revealed that there are 9 MANIFEST sites within approximately 0.25 miles of the target property.

Lower Elevation	Address	Direction / Distance	Map ID	Page
ITT HARTFORD EPA Id: CTD000811189	***1 GRIFFIN RD SOUTH***	***SE 0 - 1/8 (0.046 mi.)***	***B12***	***65***
LEARO EPA Id: CTD000841159	1 GRIFFIN RD SOUTH	SE 0 - 1/8 (0.046 mi.)	B14	82
ITT HARTFORD EPA Id: CTD000841189	1 GRIFFIN RD S	SE 0 - 1/8 (0.046 mi.)	B15	83
T R C ENVIRONMENTAL EPA Id: CTP000013777	5 WATERSIDE CROSSING	NNE 0 - 1/8 (0.108 mi.)	D19	203
T R C ENVIRONMENTAL EPA Id: CTP000024136	5 WATERSIDE CROSSING	NNE 0 - 1/8 (0.108 mi.)	D20	218
TRC ENVIRONMENTAL CO EPA Id: CTP000013056	5 WATERSIDE CROSSING	NNE 0 - 1/8 (0.108 mi.)	D21	226
T R C ENVIRONMENTAL EPA Id: CTP000026422	5 WATERSIDE CROSSING	NNE 0 - 1/8 (0.108 mi.)	D22	234
T R C ENVIRONMENTAL EPA Id: CTP000027193	***5 WATERSIDE CROSSING***	***NNE 0 - 1/8 (0.108 mi.)***	***D23***	***238***
I T T HARTFORD EPA Id: CTP000015630	102 ADAMS RD	SSW 1/8 - 1/4 (0.170 mi.)	24	242

SEH: The Significant Environmental Hazard Statute is intended to identify and abate short-term risks associated with specific environmental conditions identified in the statute. After abatement of short-term risks (meaning abatement of the significant environmental hazard condition), there may still be potential long-term risks associated with the release. However, a significant environmental hazard can be considered abated under the statute even though potential long-term risks may not have been addressed.

A review of the SEH list, as provided by EDR, and dated 09/30/2020 has revealed that there is 1 SEH site within approximately 0.5 miles of the target property.

Lower Elevation	Address	Direction / Distance	Map ID	Page
ITT HARTFORD	***1 GRIFFIN RD SOUTH***	***SE 0 - 1/8 (0.046 mi.)***	***B12***	***65***

EXECUTIVE SUMMARY

Due to poor or inadequate address information, the following sites were not mapped. Count: 3 records.

Site Name	Database(s)
EMHART INDUSTRIES	PRP
HUNTINGTON PROPERTY	SDADB, CT PROPERTY, SPILLS
STAMPEDE ENERGY CORPORATION	SDADB, CT PROPERTY

OVERVIEW MAP - 6452608.2S



- Target Property
- Sites at elevations higher than or equal to the target property
- Sites at elevations lower than the target property
- Manufactured Gas Plants
- National Priority List Sites
- Dept. Defense Sites
- Indian Reservations BIA
- Power transmission lines
- Special Flood Hazard Area (1%)
- 0.2% Annual Chance Flood Hazard
- National Wetland Inventory
- State Wetlands

This report includes Interactive Map Layers to display and/or hide map information. The legend includes only those icons for the default map view.

SITE NAME:	1985,1975, &1995 Blue Hills Avenue Extension	CLIENT:	Northeast Utilities Service
ADDRESS:	1985,1975, &1995 Blue Hills Avenue Extension Windsor CT 06002	CONTACT:	Kaitlyn Weider
LAT/LONG:	41.878153 / 72.738611	INQUIRY #:	6452608.2s
		DATE:	April 15, 2021 9:14 pm

Copyright © 2021 EDR, Inc. © 2015 TomTom Rel. 2015.

DETAIL MAP - 6452608.2S

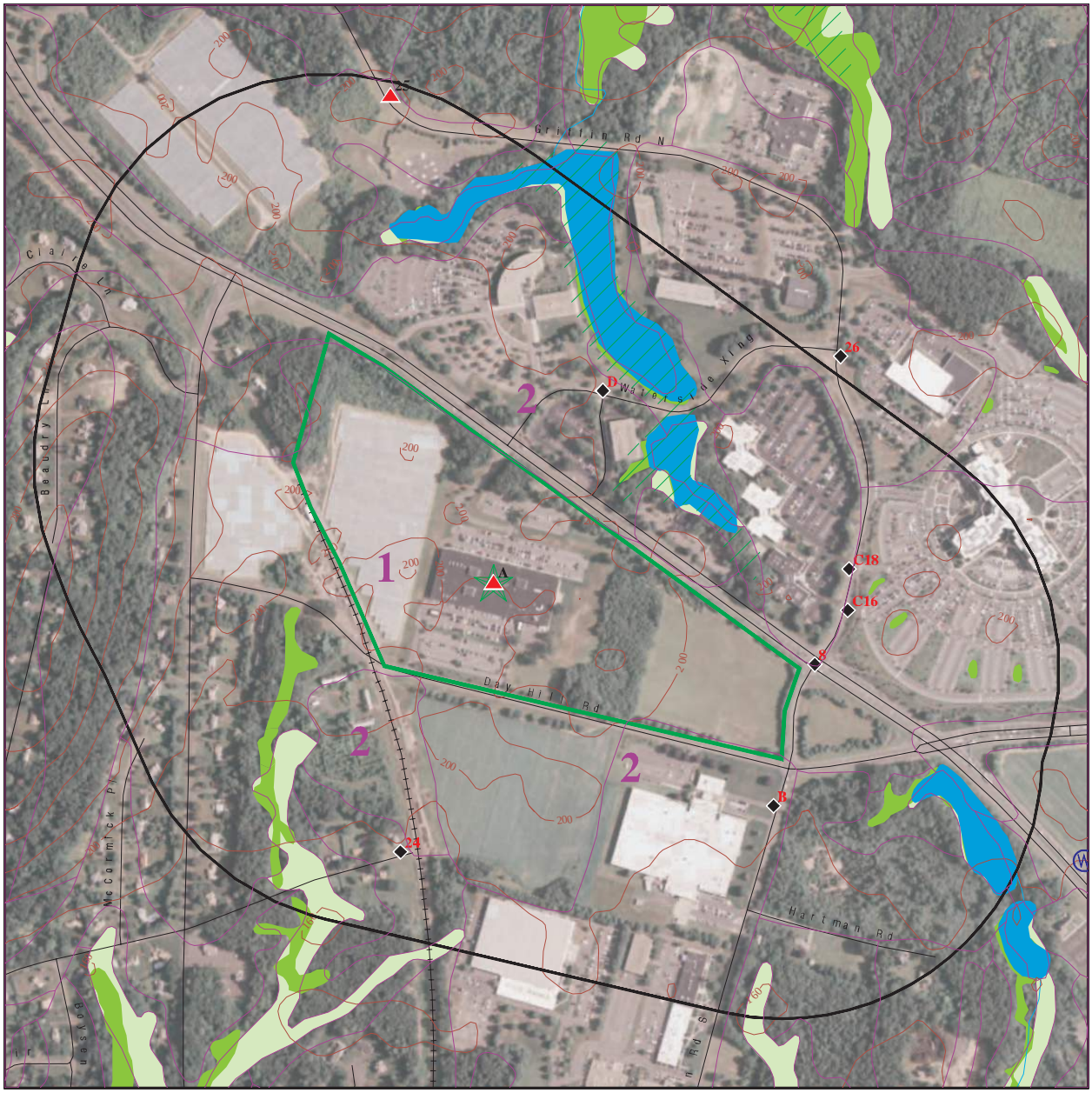

0 1/8 1/4 1/2 Miles

- Target Property
- Sites at elevations higher than or equal to the target property
- Sites at elevations lower than the target property
- Manufactured Gas Plants
- Sensitive Receptors
- National Priority List Sites
- Dept. Defense Sites
- Indian Reservations BIA
- Special Flood Hazard Area (1%)
- 0.2% Annual Chance Flood Hazard
- National Wetland Inventory
- State Wetlands

This report includes Interactive Map Layers to display and/or hide map information. The legend includes only those icons for the default map view.

SITE NAME:	1985,1975, &1995 Blue Hills Avenue Extension	CLIENT:	Northeast Utilities Service
ADDRESS:	1985,1975, &1995 Blue Hills Avenue Extension Windsor CT 06002	CONTACT:	Kaitlyn Weider
LAT/LONG:	41.878153 / 72.738611	INQUIRY #:	6452608.2s
		DATE:	April 15, 2021 9:14 pm

Copyright © 2021 EDR, Inc. © 2015 TomTom Rel 2015.

MAP FINDINGS SUMMARY

Database	Search Distance (Miles)	Target Property	< 1/8	1/8 - 1/4	1/4 - 1/2	1/2 - 1	> 1	Total Plotted
STANDARD ENVIRONMENTAL RECORDS								
Federal NPL site list								
NPL	1.000		0	0	0	0	NR	0
Proposed NPL	1.000		0	0	0	0	NR	0
NPL LIENS	1.000		0	0	0	0	NR	0
Federal Delisted NPL site list								
Delisted NPL	1.000		0	0	0	0	NR	0
Federal CERCLIS list								
FEDERAL FACILITY	0.500		0	0	0	NR	NR	0
SEMS	0.500		0	0	0	NR	NR	0
Federal CERCLIS NFRAP site list								
SEMS-ARCHIVE	0.500		0	0	0	NR	NR	0
Federal RCRA CORRACTS facilities list								
CORRACTS	1.000		0	0	0	0	NR	0
Federal RCRA non-CORRACTS TSD facilities list								
RCRA-TSDF	0.500		0	0	0	NR	NR	0
Federal RCRA generators list								
RCRA-LQG	0.250		1	0	NR	NR	NR	1
RCRA-SQG	0.250		1	0	NR	NR	NR	1
RCRA-VSQG	0.250		0	0	NR	NR	NR	0
Federal institutional controls / engineering controls registries								
LUCIS	0.500		0	0	0	NR	NR	0
US ENG CONTROLS	0.500		0	0	0	NR	NR	0
US INST CONTROLS	0.500		0	0	0	NR	NR	0
Federal ERNS list								
ERNS	0.001	1	0	NR	NR	NR	NR	1
State- and tribal - equivalent CERCLIS								
SHWS	1.000		0	0	0	0	NR	0
SDADB	0.500		1	0	1	NR	NR	2
State and tribal landfill and/or solid waste disposal site lists								
SWF/LF	0.500		0	0	1	NR	NR	1
State and tribal leaking storage tank lists								
LUST	0.500		1	0	1	NR	NR	2
INDIAN LUST	0.500		0	0	0	NR	NR	0
State and tribal registered storage tank lists								
FEMA UST	0.250		0	0	NR	NR	NR	0

MAP FINDINGS SUMMARY

Database	Search Distance (Miles)	Target Property	< 1/8	1/8 - 1/4	1/4 - 1/2	1/2 - 1	> 1	Total Plotted
UST	0.250		3	0	NR	NR	NR	3
AST	0.250		0	0	NR	NR	NR	0
INDIAN UST	0.250		0	0	NR	NR	NR	0
State and tribal institutional control / engineering control registries								
ENG CONTROLS	0.500		0	0	0	NR	NR	0
AUL	0.500		1	0	0	NR	NR	1
State and tribal voluntary cleanup sites								
VCP	0.500		0	0	0	NR	NR	0
INDIAN VCP	0.500		0	0	0	NR	NR	0
State and tribal Brownfields sites								
BROWNFIELDS	0.500		0	0	0	NR	NR	0
ADDITIONAL ENVIRONMENTAL RECORDS								
Local Brownfield lists								
US BROWNFIELDS	0.500		0	0	0	NR	NR	0
Local Lists of Landfill / Solid Waste Disposal Sites								
SWRCY	0.500		0	0	0	NR	NR	0
INDIAN ODI	0.500		0	0	0	NR	NR	0
DEBRIS REGION 9	0.500		0	0	0	NR	NR	0
ODI	0.500		0	0	0	NR	NR	0
IHS OPEN DUMPS	0.500		0	0	0	NR	NR	0
Local Lists of Hazardous waste / Contaminated Sites								
US HIST CDL	0.001		0	NR	NR	NR	NR	0
CDL	0.001		0	NR	NR	NR	NR	0
US CDL	0.001		0	NR	NR	NR	NR	0
Local Land Records								
CT PROPERTY	0.001		0	NR	NR	NR	NR	0
LIENS	0.001		0	NR	NR	NR	NR	0
LIENS 2	0.001		0	NR	NR	NR	NR	0
Records of Emergency Release Reports								
HMIRS	0.001		0	NR	NR	NR	NR	0
SPILLS	0.001	3	0	NR	NR	NR	NR	3
SPILLS 90	0.001		0	NR	NR	NR	NR	0
Other Ascertainable Records								
RCRA NonGen / NLR	0.250	1	1	1	NR	NR	NR	3
FUDS	1.000		0	0	0	0	NR	0
DOD	1.000		0	0	0	0	NR	0
SCRD DRYCLEANERS	0.500		0	0	0	NR	NR	0

MAP FINDINGS SUMMARY

Database	Search Distance (Miles)	Target Property	< 1/8	1/8 - 1/4	1/4 - 1/2	1/2 - 1	> 1	Total Plotted
US FIN ASSUR	0.001		0	NR	NR	NR	NR	0
EPA WATCH LIST	0.001		0	NR	NR	NR	NR	0
2020 COR ACTION	0.250		0	0	NR	NR	NR	0
TSCA	0.001		0	NR	NR	NR	NR	0
TRIS	0.001		0	NR	NR	NR	NR	0
SSTS	0.001		0	NR	NR	NR	NR	0
ROD	1.000		0	0	0	0	NR	0
RMP	0.001		0	NR	NR	NR	NR	0
RAATS	0.001		0	NR	NR	NR	NR	0
PRP	0.001		0	NR	NR	NR	NR	0
PADS	0.001		0	NR	NR	NR	NR	0
ICIS	0.001		0	NR	NR	NR	NR	0
FTTS	0.001		0	NR	NR	NR	NR	0
MLTS	0.001		0	NR	NR	NR	NR	0
COAL ASH DOE	0.001		0	NR	NR	NR	NR	0
COAL ASH EPA	0.500		0	0	0	NR	NR	0
PCB TRANSFORMER	0.001		0	NR	NR	NR	NR	0
RADINFO	0.001		0	NR	NR	NR	NR	0
HIST FTTS	0.001		0	NR	NR	NR	NR	0
DOT OPS	0.001		0	NR	NR	NR	NR	0
CONSENT	1.000		0	0	0	0	NR	0
INDIAN RESERV	1.000		0	0	0	0	NR	0
FUSRAP	1.000		0	0	0	0	NR	0
UMTRA	0.500		0	0	0	NR	NR	0
LEAD SMELTERS	0.001		0	NR	NR	NR	NR	0
US AIRS	0.001		0	NR	NR	NR	NR	0
US MINES	0.250		0	0	NR	NR	NR	0
ABANDONED MINES	0.250		0	0	NR	NR	NR	0
FINDS	0.001	2	0	NR	NR	NR	NR	2
UXO	1.000		0	0	0	0	NR	0
DOCKET HWC	0.001		0	NR	NR	NR	NR	0
ECHO	0.001	1	0	NR	NR	NR	NR	1
FUELS PROGRAM	0.250		0	0	NR	NR	NR	0
AIRS	0.001		0	NR	NR	NR	NR	0
ASBESTOS	0.001		0	NR	NR	NR	NR	0
CPCS	0.500		0	0	0	NR	NR	0
DRYCLEANERS	0.250		0	0	NR	NR	NR	0
ENF	0.001		0	NR	NR	NR	NR	0
Financial Assurance	0.001		0	NR	NR	NR	NR	0
LEAD	0.001		0	NR	NR	NR	NR	0
LWDS	0.250		0	0	NR	NR	NR	0
MANIFEST	0.250	2	8	1	NR	NR	NR	11
NPDES	0.001		0	NR	NR	NR	NR	0
SEH	0.500		1	0	0	NR	NR	1
UIC	0.001		0	NR	NR	NR	NR	0
MINES MRDS	0.001		0	NR	NR	NR	NR	0
EDR HIGH RISK HISTORICAL RECORDS								
EDR Exclusive Records								
EDR MGP	1.000		0	0	0	0	NR	0

MAP FINDINGS SUMMARY

Database	Search Distance (Miles)	Target Property	< 1/8	1/8 - 1/4	1/4 - 1/2	1/2 - 1	> 1	Total Plotted
EDR Hist Auto	0.125		0	NR	NR	NR	NR	0
EDR Hist Cleaner	0.125		0	NR	NR	NR	NR	0
EDR RECOVERED GOVERNMENT ARCHIVES								
Exclusive Recovered Govt. Archives								
RGA HWS	0.001		0	NR	NR	NR	NR	0
RGA LUST	0.001		0	NR	NR	NR	NR	0
- Totals --		10	18	2	3	0	0	33

NOTES:

TP = Target Property

NR = Not Requested at this Search Distance

Sites may be listed in more than one database

MAP FINDINGS

Map ID Direction Distance Elevation	Site	Database(s)	EDR ID Number EPA ID Number
A1 **Target** **Property**	**1985 BLUE HILLS AVE EXTENSION** **WINDSOR, CT**	**ERNS**	**2011976477** **N/A**

Site 1 of 7 in cluster A

Actual:
201 ft.

Incident Commons:

NRC Report #:	976477
Description of Incident:	THERE IS DIESEL FUEL SPILL FROM AN UNKNOWN SOURCE EXTENDING FROM A LOADING DOCK INTO TWO STORM DRAINS AND A RETENTION POND. IT IS BELIEVED TO BE FROM AN UNKNOWN THIRD PARTY TRUCK
Type of Incident:	FIXED
Incident Cause:	UNKNOWN
Incident Date Time:	2011-05-16 15:30:00
Incident DTG:	DISCOVERED
Incident Location:	Not reported
Loaction Address:	1985 BLUE HILLS AVE EXTENSION
Location Street 1:	Not reported
Location Street 2:	Not reported
Location Nearest City:	WINDSOR
Location State:	CT
Location County:	HARTFORD
Location Zip:	Not reported
Distance From City:	Not reported
Distance Units:	Not reported
Direction From City:	Not reported
Lat Deg:	Not reported
Lat Min:	Not reported
Lat Sec:	Not reported
Lat Quad:	Not reported
Long Deg:	Not reported
Long Min:	Not reported
Long Sec:	Not reported
Long Quad:	Not reported
Location Section:	Not reported
Location Township:	Not reported
Location range:	Not reported
Potential Range:	N

Incidents:

NRC Report #:	976477
Aircraft Type:	Not reported
Aircraft Model:	Not reported
Aircraft ID:	Not reported
Aircraft Fuel Capacity:	Not reported
Aircraft Fuel Capacity Units:	Not reported
Aircraft Fuel on Board:	Not reported
Aircraft Fuel on Board Units:	Not reported
Aircraft Spot Number:	Not reported
Aircraft Hanger:	Not reported
Aircraft Runway Number:	Not reported
Road Mile Marker:	Not reported
Building ID:	Not reported
Type of Fixed Object:	OTHER
Power Generating Facility:	N
Generating Capacity:	Not reported
Type of Fuel:	Not reported
NPDES:	Not reported
NPDES Compliance:	U
Pipeline Type:	Not reported

Map ID
Direction
Distance
Elevation | Site | MAP FINDINGS | Database(s) | EDR ID Number
EPA ID Number

(Continued) **2011976477**

DOT Regulated:	U
Pipeline Above Ground:	ABOVE
Exposed Underwater:	N
Pipeline Covered:	U
Railroad Hotline:	Not reported
Grade Crossing:	U
Location Subdivision:	Not reported
Railroad Milepost:	Not reported
Type Vehicle Involved:	Not reported
Crossing Device Type:	Not reported
Device Operational:	U
DOT Crossing Number:	Not reported
Brake Failure:	U
Description of Tank:	Not reported
Tank Above Ground:	ABOVE
Transportable Container:	U
Tank Regulated:	U
Tank Regulated By:	Not reported
Tank ID:	Not reported
Capacity of Tank:	Not reported
Capacity of Tank Units:	Not reported
Actual Amount:	Not reported
Actual Amount Units:	Not reported
Platform Rig Name:	Not reported
Platform Letter:	Not reported
Location Area ID:	Not reported
Location Block ID:	Not reported
OCSG Number:	Not reported
OCSP Number:	Not reported
State Lease Number:	Not reported
Pier Dock Number:	Not reported
Berth Slip Number:	Not reported
Continuous Release Type:	Not reported
Initial Continuous Release No:	Not reported
Continuous Release Permit:	Not reported
Allision:	U
Type of Structure:	Not reported
Structure Name:	Not reported
Structure Operational:	U
Airbag Deployed:	U
Date Tiem Normal Service:	Not reported
Service Disruption Time:	Not reported
Service Disruption Units:	Not reported
Transit Bus Flag:	Not reported
CR Begin Date:	Not reported
CR End Date:	Not reported
CR Change Date:	Not reported
FBI Contact:	Not reported
FBI Contact Date Time:	Not reported
Sub Part C Testing Req:	XXX
Conductor Testing:	Not reported
Engineer Testing:	Not reported
Trainman Testing:	Not reported
Yard Foreman Testing:	Not reported
RCL Operator Testing:	Not reported
Brakeman Testing:	Not reported
Train Dispatcher Testing:	Not reported

Map ID
Direction
Distance
Elevation | Site | MAP FINDINGS | Database(s) | EDR ID Number EPA ID Number

(Continued) **2011976477**

Signalman Testing:	Not reported
Other Employee Testing:	Not reported
Unknown Testing:	Not reported
Passenger Handling:	Not reported
Passenger Route:	XXX
Passenger Delay:	XXX

Incident Details:

NRC Report #:	976477
Fire Involved:	N
Fire Extinguished:	U
Any Evacuations:	N
Number Evacuated:	Not reported
Who Evacuated:	Not reported
Radius of Evacuation:	Not reported
Any Injuries:	N
Number Injured:	Not reported
Number Hospitalized:	Not reported
Any Fatalities:	N
Number Fatalities:	Not reported
Any Damages:	N
Damage Amount:	Not reported
Air Corridor Closed:	N
Air Corridor Desc:	Not reported
Air Closure Time:	Not reported
Waterway Closed:	N
Waterway Desc:	Not reported
Waterway Closure Time:	Not reported
Road Closed:	N
Road Desc:	Not reported
Road Closure Time:	Not reported
Closure Direction:	Not reported
Major Artery:	N
Track Closed:	N
Track Desc:	Not reported
Track Closure Time:	Not reported
Media Interest:	NONE
Medium Desc:	WATER
Additional Medium Info:	Not reported
Body of Water:	STORM DRAIN
Tributary of:	RETENTION POND
Release Secured:	Y
Estimated Duration of Release:	Not reported
Release rate:	Not reported
Desc Remedial Action:	CONTRACTOR ON SCENE.
State Agency on Scene:	NONE
State Agency Report Number:	NONE
Other Agency Notified:	Not reported
Weather Conditions:	RAINY
Air Temperature:	Not reported
Wind Speed:	Not reported
Wind Direction:	Not reported
Water Supply Contaminated:	U
Sheen Size:	Not reported
Sheen Color:	Not reported
Direction of Sheen Travel:	Not reported
Sheen Odor Description:	Not reported

Map ID
Direction
Distance
Elevation | Site | MAP FINDINGS | Database(s) | EDR ID Number EPA ID Number

(Continued) **2011976477**

Wave Condition:	Not reported
Current Speed:	Not reported
Current Direction:	Not reported
Water Temperature:	Not reported
Track Close Dir:	Not reported
Empl Fatality:	Not reported
Pass Fatality:	Not reported
Community Impact:	Not reported
Wind Speed Unit:	Not reported
Employee Injuries:	Not reported
Passenger Injuries:	Not reported
Occupant Fatality:	Not reported
Current Speed Unit:	Not reported
Road Closure Units:	Not reported
Track CLosure Units:	Not reported
Sheen Size Units:	Not reported
Additional Info:	CALLER WILL NOTIFY CT DEP.
State Agency Notified:	NONE
Federal Agency Notified:	NONE
nearest River Mile Marker:	Not reported
Sheen Size Length:	Not reported
Sheen Size Length Units:	Not reported
Sheen Size Width:	Not reported
Sheen Size Width Units:	Not reported
Offshore:	N
Duration Unit:	Not reported
Release Rate Unit:	Not reported
Release Rate Rate:	Not reported
Passengers Transferred:	NO

Calls:

NRC Report #:	976477
Site ID:	2011976477
Date Time Received:	2011-05-16 16:53:50
Date Time Complete:	2011-05-16 17:02:44
Call Type:	INC
Responsible Company:	N.E. UTILITIES
Responsible Org Type:	PRIVATE ENTERPRISE
Responsible City:	BERLIN
Responsible State:	CT
Responsible Zip:	06037
On Behalf:	Not reported
Source:	TELEPHONE

Material Involved:

NRC Report #:	976477
Chris Code:	OTD
Case Number:	000000-00-0
UN Number:	Not reported
Amount of Material:	1
Unit of Measure:	GALLON(S)
Name of Material:	OIL, FUEL: NO. 2-D
If Reached Water:	YES
Amount in Water:	0
Unit of Measure Reach Water:	UNKNOWN AMOUNT

MAP FINDINGS

Map ID / Direction / Distance / Elevation	Site	Database(s)	EDR ID Number / EPA ID Number
A2 Target Property	**J D S UNIPHASE CORP 1985 BLUE HILLS AVE WINDSOR, CT 06095**	**RCRA NonGen / NLR FINDS ECHO MANIFEST**	**1005441443 CTR000502229**

Site 2 of 7 in cluster A

Actual: 201 ft.

RCRA NonGen / NLR:

Date Form Received by Agency:		2004-05-25 00:00:00.0
Handler Name:	J D S UNIPHASE CORP	
Handler Address:		1985 BLUE HILLS AVE
Handler City,State,Zip:		WINDSOR, CT 06095
EPA ID:		CTR000502229
Contact Name:		ALEX DARRAGH
Contact Address:		1985 BLUE HILLS AVE
Contact City,State,Zip:		WINDSOR, CT 06095
Contact Telephone:		860-731-4522
Contact Fax:		Not reported
Contact Email:		Not reported
Contact Title:		Not reported
EPA Region:		01
Land Type:		Private
Federal Waste Generator Description:		Not a generator, verified
Non-Notifier:		Not reported
Biennial Report Cycle:		Not reported
Accessibility:		Not reported
Active Site Indicator:		Not reported
State District Owner:		Not reported
State District:		Not reported
Mailing Address:		BLUE HILLS AVE
Mailing City,State,Zip:		WINDSOR, CT 06095
Owner Name:		J D S UNIPHASE CORP
Owner Type:		Private
Operator Name:		Not reported
Operator Type:		Not reported
Short-Term Generator Activity:		No
Importer Activity:		No
Mixed Waste Generator:		No
Transporter Activity:		No
Transfer Facility Activity:		No
Recycler Activity with Storage:		No
Small Quantity On-Site Burner Exemption:		No
Smelting Melting and Refining Furnace Exemption:		No
Underground Injection Control:		No
Off-Site Waste Receipt:		No
Universal Waste Indicator:		No
Universal Waste Destination Facility:		No
Federal Universal Waste:		No
Active Site Fed-Reg Treatment Storage and Disposal Facility:		Not reported
Active Site Converter Treatment storage and Disposal Facility:		Not reported
Active Site State-Reg Treatment Storage and Disposal Facility:		Not reported
Active Site State-Reg Handler:		---
Federal Facility Indicator:		Not reported
Hazardous Secondary Material Indicator:		NN
Sub-Part K Indicator:		Not reported
Commercial TSD Indicator:		No
Treatment Storage and Disposal Type:		Not reported
2018 GPRA Permit Baseline:		Not on the Baseline
2018 GPRA Renewals Baseline:		Not on the Baseline
Permit Renewals Workload Universe:		Not reported

Map ID
Direction
Distance
Elevation | Site | MAP FINDINGS | Database(s) | EDR ID Number
EPA ID Number

J D S UNIPHASE CORP (Continued) **1005441443**

Permit Workload Universe:	Not reported
Permit Progress Universe:	Not reported
Post-Closure Workload Universe:	Not reported
Closure Workload Universe:	Not reported
202 GPRA Corrective Action Baseline:	No
Corrective Action Workload Universe:	No
Subject to Corrective Action Universe:	No
Non-TSDFs Where RCRA CA has Been Imposed Universe:	No
TSDFs Potentially Subject to CA Under 3004 (u)/(v) Universe:	No
TSDFs Only Subject to CA under Discretionary Auth Universe:	No
Corrective Action Priority Ranking:	No NCAPS ranking
Environmental Control Indicator:	No
Institutional Control Indicator:	No
Human Exposure Controls Indicator:	N/A
Groundwater Controls Indicator:	N/A
Operating TSDF Universe:	Not reported
Full Enforcement Universe:	Not reported
Significant Non-Complier Universe:	No
Unaddressed Significant Non-Complier Universe:	No
Addressed Significant Non-Complier Universe:	No
Significant Non-Complier With a Compliance Schedule Universe:	No
Financial Assurance Required:	Not reported
Handler Date of Last Change:	2004-05-25 16:34:02.0
Recognized Trader-Importer:	No
Recognized Trader-Exporter:	No
Importer of Spent Lead Acid Batteries:	No
Exporter of Spent Lead Acid Batteries:	No
Recycler Activity Without Storage:	Not reported
Manifest Broker:	Not reported
Sub-Part P Indicator:	Not reported

Hazardous Waste Summary:

Waste Code:	D001
Waste Description:	IGNITABLE WASTE
Waste Code:	D002
Waste Description:	CORROSIVE WASTE
Waste Code:	D008
Waste Description:	LEAD
Waste Code:	D011
Waste Description:	SILVER
Waste Code:	F002
Waste Description:	THE FOLLOWING SPENT HALOGENATED SOLVENTS: TETRACHLOROETHYLENE, METHYLENE CHLORIDE, TRICHLOROETHYLENE, 1,1,1-TRICHLOROETHANE, CHLOROBENZENE, 1,1,2-TRICHLORO-1,2,2-TRIFLUOROETHANE, ORTHO-DICHLOROBENZENE, TRICHLOROFLUOROMETHANE, AND 1,1,2, TRICHLOROETHANE; ALL SPENT SOLVENT MIXTURES/BLENDS CONTAINING, BEFORE USE, A TOTAL OF TEN PERCENT OR MORE (BY VOLUME) OF ONE OR MORE OF THE ABOVE HALOGENATED SOLVENTS OR THOSE SOLVENTS LISTED IN F001, F004, AND F005; AND STILL BOTTOMS FROM THE RECOVERY OF THESE SPENT SOLVENTS AND SPENT SOLVENT MIXTURES.
Waste Code:	F003

Map ID
Direction
Distance
Elevation | Site | MAP FINDINGS | Database(s) | EDR ID Number EPA ID Number

J D S UNIPHASE CORP (Continued) **1005441443**

Waste Description: THE FOLLOWING SPENT NONHALOGENATED SOLVENTS: XYLENE, ACETONE, ETHYL ACETATE, ETHYL BENZENE, ETHYL ETHER, METHYL ISOBUTYL KETONE, N-BUTYL ALCOHOL, CYCLOHEXANONE, AND METHANOL; ALL SPENT SOLVENT MIXTURES/BLENDS CONTAINING, BEFORE USE, ONLY THE ABOVE SPENT NONHALOGENATED SOLVENTS; AND ALL SPENT SOLVENT MIXTURES/BLENDS CONTAINING, BEFORE USE, ONE OR MORE OF THE ABOVE NONHALOGENATED SOLVENTS, AND A TOTAL OF TEN PERCENT OR MORE (BY VOLUME) OF ONE OR MORE OF THOSE SOLVENTS LISTED IN F001, F002, F004, AND F005; AND STILL BOTTOMS FROM THE RECOVERY OF THESE SPENT SOLVENTS AND SPENT SOLVENT MIXTURES.

Handler - Owner Operator:

Owner/Operator Indicator:	Owner
Owner/Operator Name:	J D S UNIPHASE CORP
Legal Status:	Private
Date Became Current:	Not reported
Date Ended Current:	Not reported
Owner/Operator Address:	1768 AUTOMATION PKW
Owner/Operator City,State,Zip:	SAN JOSE, CA 95131
Owner/Operator Telephone:	860-731-4522
Owner/Operator Telephone Ext:	Not reported
Owner/Operator Fax:	Not reported
Owner/Operator Email:	Not reported

Owner/Operator Indicator:	Owner
Owner/Operator Name:	J D S UNIPHASE CORP
Legal Status:	Private
Date Became Current:	Not reported
Date Ended Current:	Not reported
Owner/Operator Address:	1768 AUTOMATION PKW
Owner/Operator City,State,Zip:	SAN JOSE, CA 95131
Owner/Operator Telephone:	860-731-4522
Owner/Operator Telephone Ext:	Not reported
Owner/Operator Fax:	Not reported
Owner/Operator Email:	Not reported

Historic Generators:

Receive Date:	2002-04-15 00:00:00.0
Handler Name: J D S UNIPHASE CORP	
Federal Waste Generator Description:	Small Quantity Generator
State District Owner:	Not reported
Large Quantity Handler of Universal Waste:	No
Recognized Trader Importer:	No
Recognized Trader Exporter:	No
Spent Lead Acid Battery Importer:	No
Spent Lead Acid Battery Exporter:	No
Current Record:	No
Non Storage Recycler Activity:	Not reported
Electronic Manifest Broker:	Not reported

Receive Date:	2004-05-25 00:00:00.0
Handler Name: J D S UNIPHASE CORP	
Federal Waste Generator Description:	Not a generator, verified
State District Owner:	Not reported
Large Quantity Handler of Universal Waste:	No
Recognized Trader Importer:	No

Map ID
Direction
Distance
Elevation | Site | MAP FINDINGS | Database(s) | EDR ID Number EPA ID Number

J D S UNIPHASE CORP (Continued) **1005441443**

Recognized Trader Exporter: No
Spent Lead Acid Battery Importer: No
Spent Lead Acid Battery Exporter: No
Current Record: Yes
Non Storage Recycler Activity: Not reported
Electronic Manifest Broker: Not reported

List of NAICS Codes and Descriptions:
NAICS Codes: No NAICS Codes Found

Facility Has Received Notices of Violation:
Found Violation: No
Agency Which Determined Violation: Not reported
Violation Short Description: Not reported
Date Violation was Determined: Not reported
Actual Return to Compliance Date: Not reported
Return to Compliance Qualifier: Not reported
Violation Responsible Agency: Not reported
Scheduled Compliance Date: Not reported
Enforcement Identifier: Not reported
Date of Enforcement Action: Not reported
Enforcement Responsible Agency: Not reported
Enforcement Docket Number: Not reported
Enforcement Attorney: Not reported
Corrective Action Component: Not reported
Appeal Initiated Date: Not reported
Appeal Resolution Date: Not reported
Disposition Status Date: Not reported
Disposition Status: Not reported
Disposition Status Description: Not reported
Consent/Final Order Sequence Number: Not reported
Consent/Final Order Respondent Name: Not reported
Consent/Final Order Lead Agency: Not reported
Enforcement Type: Not reported
Enforcement Responsible Person: Not reported
Enforcement Responsible Sub-Organization: Not reported
SEP Sequence Number: Not reported
SEP Expenditure Amount: Not reported
SEP Scheduled Completion Date: Not reported
SEP Actual Date: Not reported
SEP Defaulted Date: Not reported
SEP Type: Not reported
SEP Type Description: Not reported
Proposed Amount: Not reported
Final Monetary Amount: Not reported
Paid Amount: Not reported
Final Count: Not reported
Final Amount: Not reported

Evaluation Action Summary:
Evaluation Date: 2004-10-20 00:00:00.0
Evaluation Responsible Agency: State
Found Violation: No
Evaluation Type Description: FOCUSED COMPLIANCE INSPECTION
Evaluation Responsible Person Identifier: ICRCT
Evaluation Responsible Sub-Organization: Not reported

Map ID
Direction
Distance
Elevation | Site | MAP FINDINGS | Database(s) | EDR ID Number EPA ID Number

J D S UNIPHASE CORP (Continued) **1005441443**

Actual Return to Compliance Date:	Not reported
Scheduled Compliance Date:	Not reported
Date of Request:	Not reported
Date Response Received:	Not reported
Request Agency:	Not reported
Former Citation:	Not reported

FINDS:
Registry ID: 110012234689

Click Here:

Environmental Interest/Information System:
RCRAInfo is a national information system that supports the Resource Conservation and Recovery Act (RCRA) program through the tracking of events and activities related to facilities that generate, transport, and treat, store, or dispose of hazardous waste. RCRAInfo allows RCRA program staff to track the notification, permit, compliance, and corrective action activities required under RCRA.

Click this hyperlink while viewing on your computer to access additional FINDS: detail in the EDR Site Report.

ECHO:

Envid:	1005441443
Registry ID:	110012234689
DFR URL:	http://echo.epa.gov/detailed-facility-report?fid=110012234689
Name:	J D S UNIPHASE CORP
Address:	1985 BLUE HILLS AVE
City,State,Zip:	WINDSOR, CT 06095

CT MANIFEST:

Name:	J D S UNIPHASE CORP
Address:	1985 BLUE HILLS AVE
Phone:	Not reported
Country:	Not reported
Manifest ID:	CTF1090062
EPA ID:	CTR000502229

Hazardous Waste Manifest:

Year:	2007
Manifest:	000031383UIS
EPA ID:	CTR000502229
Generator Mailing Address:	1985 BLUE HILLS AVE
Generator City,State,Zip:	WINDSOR, CT 06095
Discrepancies:	Not reported
Date Shipped:	2007-09-11
Date Received:	2007-09-20
Transporter 2 Date:	Not reported
TSDF EPA ID:	CTD002593887
TSDF Name:	BRIDGEPORT UNITED RECYCLING
TSDF Address:	50 Cross St
TSDF City,State,Zip:	BRIDGEPORT, CT 06610-
TSDF Country:	USA
Transporter EPA ID:	CTD021816889
Transporter Name:	UNITED OIL RECOVERY INC
Transporter Address:	47 GRACEY AVENUE

Map ID
Direction
Distance
Elevation | Site | MAP FINDINGS | Database(s) | EDR ID Number EPA ID Number

J D S UNIPHASE CORP (Continued) **1005441443**

Transporter City,State,Zip:	MERIDEN, CT 06450-
Transporter Country:	USA
Transporter 2 EPA ID:	Not reported
Transporter 2 Name:	Not reported
Transporter 2 Address:	Not reported
Transporter 2 City,State,Zip:	CT
Transporter 2 Country:	USA
US DOT Description:	FLAMMABLE LIQUIDS, N.O.S.
Number of Containers:	1
Container Type:	DM
Quantity/Weight/Volume:	55/G
Batch Number:	293, 312
EPA Waste Codes:	F003 - THE FOLLOWING SPENT NONHALOGENATED SOLVENTS: XYLENE, ACETONE, ETHYL ACETATE, ETHYL BENZENE, ETHYL ETHER, METHYL ISOBUTYL KETONE, N-BUTYL ALCOHOL, CYCLOHEXANONE, AND METHANOL; ALL SPENT SOLVENT MIXTURES/BLENDS CONTAINING, BEFORE USE, ONLY THE ABOVE SPENT NONHALOGENATED SOLVENTS; AND ALL SPENT SOLVENT MIXTURES/BLENDS CONTAINING, BEFORE USE, ONE OR MORE OF THE ABOVE NONHALOGENATED SOLVENTS, AND A TOTAL OF TEN PERCENT OR MORE (BY VOLUME) OF ONE OR MORE OF THOSE SOLVENTS LISTED IN F001, F002, F004, AND F005; AND STILL BOTTOMS FROM THE RECOVERY OF THESE SPENT SOLVENTS AND SPENT SOLVENT MIXTURES.
Copies:	1, 6
Alternate Facility Name:	Not reported
Alternate Facility Address:	Not reported
Alternate Facility State:	Not reported
Alternate Facility Date:	Not reported

Year:	2007
Manifest:	000031383UIS
EPA ID:	CTR000502229
Generator Mailing Address:	1985 BLUE HILLS AVE
Generator City,State,Zip:	WINDSOR, CT 06095
Discrepancies:	Not reported
Date Shipped:	2007-09-11
Date Received:	2007-09-20
Transporter 2 Date:	Not reported
TSDF EPA ID:	CTD002593887
TSDF Name:	BRIDGEPORT UNITED RECYCLING
TSDF Address:	50 Cross St
TSDF City,State,Zip:	BRIDGEPORT, CT 06610-
TSDF Country:	USA
Transporter EPA ID:	CTD021816889
Transporter Name:	UNITED OIL RECOVERY INC
Transporter Address:	47 GRACEY AVENUE
Transporter City,State,Zip:	MERIDEN, CT 06450-
Transporter Country:	USA
Transporter 2 EPA ID:	Not reported
Transporter 2 Name:	Not reported
Transporter 2 Address:	Not reported
Transporter 2 City,State,Zip:	CT
Transporter 2 Country:	USA
US DOT Description:	SULFURIC ACID (WITH MORE THAN 51% ACID)
Number of Containers:	2
Container Type:	DM
Quantity/Weight/Volume:	50/G
Batch Number:	293, 312

Map ID
Direction
Distance
Elevation | Site | MAP FINDINGS | Database(s) | EDR ID Number / EPA ID Number

J D S UNIPHASE CORP (Continued) **1005441443**

EPA Waste Codes:	D002 - CORROSIVE WASTE
Copies:	1, 6
Alternate Facility Name:	Not reported
Alternate Facility Address:	Not reported
Alternate Facility State:	Not reported
Alternate Facility Date:	Not reported
Year:	2007
Manifest:	000031383UIS
EPA ID:	CTR000502229
Generator Mailing Address:	1985 BLUE HILLS AVE
Generator City,State,Zip:	WINDSOR, CT 06095
Discrepancies:	Not reported
Date Shipped:	2007-09-11
Date Received:	2007-09-20
Transporter 2 Date:	Not reported
TSDF EPA ID:	CTD002593887
TSDF Name:	BRIDGEPORT UNITED RECYCLING
TSDF Address:	50 Cross St
TSDF City,State,Zip:	BRIDGEPORT, CT 06610-
TSDF Country:	USA
Transporter EPA ID:	CTD021816889
Transporter Name:	UNITED OIL RECOVERY INC
Transporter Address:	47 GRACEY AVENUE
Transporter City,State,Zip:	MERIDEN, CT 06450-
Transporter Country:	USA
Transporter 2 EPA ID:	Not reported
Transporter 2 Name:	Not reported
Transporter 2 Address:	Not reported
Transporter 2 City,State,Zip:	CT
Transporter 2 Country:	USA
US DOT Description:	SODIUM HYDROXIDE SOLUTION
Number of Containers:	1
Container Type:	DM
Quantity/Weight/Volume:	5/G
Batch Number:	293, 312
EPA Waste Codes:	D002 - CORROSIVE WASTE
Copies:	1, 6
Alternate Facility Name:	Not reported
Alternate Facility Address:	Not reported
Alternate Facility State:	Not reported
Alternate Facility Date:	Not reported
Year:	2002
Manifest:	CTF1090062
EPA ID:	CTR000502229
Generator Mailing Address:	1985 BLUE HILLS AVE
Generator City,State,Zip:	WINDSOR, CT 06095
Discrepancies:	N
Date Shipped:	2002-10-18
Date Received:	2002-10-21
Transporter 2 Date:	Not reported
TSDF EPA ID:	CTD002593887
TSDF Name:	BRIDGEPORT UNTD RECY (HITCHCOCK)
TSDF Address:	50 CROSS ST
TSDF City,State,Zip:	BRIDGEPORT, CT 06608
TSDF Country:	USA

MAP FINDINGS

Map ID / Direction / Distance / Elevation | Site | Database(s) | EDR ID Number / EPA ID Number

J D S UNIPHASE CORP (Continued) **1005441443**

Transporter EPA ID:	CTD021816889
Transporter Name:	UNITED OIL RECOVERY INC
Transporter Address:	Not reported
Transporter City,State,Zip:	CT
Transporter Country:	USA
Transporter 2 EPA ID:	Not reported
Transporter 2 Name:	Not reported
Transporter 2 Address:	Not reported
Transporter 2 City,State,Zip:	CT
Transporter 2 Country:	USA
US DOT Description:	CORROSIVE LIQUID, OXIDIZING N.O.S.
Number of Containers:	001
Container Type:	DF
Quantity/Weight/Volume:	10/P
Batch Number:	5173, 5173, 5173, 5173
EPA Waste Codes:	D002 - CORROSIVE WASTE
Copies:	1, 2, 6, 7
Alternate Facility Name:	Not reported
Alternate Facility Address:	Not reported
Alternate Facility State:	Not reported
Alternate Facility Date:	Not reported

Year:	2002
Manifest:	CTF1084978
EPA ID:	CTR000502229
Generator Mailing Address:	1985 BLUE HILLS AVE
Generator City,State,Zip:	WINDSOR, CT 06095
Discrepancies:	Not reported
Date Shipped:	2002-10-24
Date Received:	2002-10-31
Transporter 2 Date:	Not reported
TSDF EPA ID:	CTD002593887
TSDF Name:	BRIDGEPORT UNTD RECY (HITCHCOCK)
TSDF Address:	50 CROSS ST
TSDF City,State,Zip:	BRIDGEPORT, CT 06608
TSDF Country:	USA
Transporter EPA ID:	CTD021816889
Transporter Name:	UNITED OIL RECOVERY INC
Transporter Address:	Not reported
Transporter City,State,Zip:	CT
Transporter Country:	USA
Transporter 2 EPA ID:	Not reported
Transporter 2 Name:	Not reported
Transporter 2 Address:	Not reported
Transporter 2 City,State,Zip:	CT
Transporter 2 Country:	USA
US DOT Description:	FLAMMABLE LIQUID N.O.S.
Number of Containers:	004
Container Type:	DF
Quantity/Weight/Volume:	120/G
Batch Number:	5169, 5169, 5251, 5251
EPA Waste Codes:	F002 - THE FOLLOWING SPENT HALOGENATED SOLVENTS: TETRACHLOROETHYLENE, METHYLENE CHLORIDE, TRICHLOROETHYLENE, 1,1,1-TRICHLOROETHANE, CHLOROBENZENE, 1,1,2-TRICHLORO-1,2,2-TRIFLUOROETHANE, ORTHO-DICHLOROBENZENE, TRICHLOROFLUOROMETHANE, AND 1,1,2, TRICHLOROETHANE; ALL SPENT SOLVENT MIXTURES/BLENDS CONTAINING, BEFORE USE, A TOTAL OF TEN PERCENT OR MORE (BY VOLUME) OF ONE OR MORE OF THE

Map ID
Direction
Distance
Elevation | Site | MAP FINDINGS | Database(s) | EDR ID Number EPA ID Number

J D S UNIPHASE CORP (Continued) **1005441443**

ABOVE HALOGENATED SOLVENTS OR THOSE SOLVENTS LISTED IN F001, F004, AND F005; AND STILL BOTTOMS FROM THE RECOVERY OF THESE SPENT SOLVENTS AND SPENT SOLVENT MIXTURES.

Copies:	1, 2, 6, 7
Alternate Facility Name:	Not reported
Alternate Facility Address:	Not reported
Alternate Facility State:	Not reported
Alternate Facility Date:	Not reported
Year:	2002
Manifest:	CTF1084980
EPA ID:	CTR000502229
Generator Mailing Address:	1985 BLUE HILLS AVE
Generator City,State,Zip:	WINDSOR, CT 06095
Discrepancies:	Not reported
Date Shipped:	2002-10-24
Date Received:	2002-10-31
Transporter 2 Date:	Not reported
TSDF EPA ID:	CTD002593887
TSDF Name:	BRIDGEPORT UNTD RECY (HITCHCOCK)
TSDF Address:	50 CROSS ST
TSDF City,State,Zip:	BRIDGEPORT, CT 06608
TSDF Country:	USA
Transporter EPA ID:	CTD021816889
Transporter Name:	UNITED OIL RECOVERY INC
Transporter Address:	Not reported
Transporter City,State,Zip:	CT
Transporter Country:	USA
Transporter 2 EPA ID:	Not reported
Transporter 2 Name:	Not reported
Transporter 2 Address:	Not reported
Transporter 2 City,State,Zip:	CT
Transporter 2 Country:	USA
US DOT Description:	FLAMMABLE LIQUID N.O.S.
Number of Containers:	006
Container Type:	DM
Quantity/Weight/Volume:	450/P
Batch Number:	5169, 5169, 5251, 5251
EPA Waste Codes:	D001 - IGNITABLE WASTE
Copies:	1, 2, 6, 7
Alternate Facility Name:	Not reported
Alternate Facility Address:	Not reported
Alternate Facility State:	Not reported
Alternate Facility Date:	Not reported
Year:	2002
Manifest:	CTF1084980
EPA ID:	CTR000502229
Generator Mailing Address:	1985 BLUE HILLS AVE
Generator City,State,Zip:	WINDSOR, CT 06095
Discrepancies:	Not reported
Date Shipped:	2002-10-24
Date Received:	2002-10-31
Transporter 2 Date:	Not reported
TSDF EPA ID:	CTD002593887
TSDF Name:	BRIDGEPORT UNTD RECY (HITCHCOCK)
TSDF Address:	50 CROSS ST

Map ID
Direction
Distance
Elevation | Site | MAP FINDINGS | Database(s) | EDR ID Number / EPA ID Number

J D S UNIPHASE CORP (Continued) **1005441443**

TSDF City,State,Zip:	BRIDGEPORT, CT 06608
TSDF Country:	USA
Transporter EPA ID:	CTD021816889
Transporter Name:	UNITED OIL RECOVERY INC
Transporter Address:	Not reported
Transporter City,State,Zip:	CT
Transporter Country:	USA
Transporter 2 EPA ID:	Not reported
Transporter 2 Name:	Not reported
Transporter 2 Address:	Not reported
Transporter 2 City,State,Zip:	CT
Transporter 2 Country:	USA
US DOT Description:	hydrogen peroxide aqueous solution
Number of Containers:	001
Container Type:	CW
Quantity/Weight/Volume:	600/P
Batch Number:	5169, 5169, 5251, 5251
EPA Waste Codes:	D001 - IGNITABLE WASTE
Copies:	1, 2, 6, 7
Alternate Facility Name:	Not reported
Alternate Facility Address:	Not reported
Alternate Facility State:	Not reported
Alternate Facility Date:	Not reported

Year:	2002
Manifest:	CTF1084980
EPA ID:	CTR000502229
Generator Mailing Address:	1985 BLUE HILLS AVE
Generator City,State,Zip:	WINDSOR, CT 06095
Discrepancies:	Not reported
Date Shipped:	2002-10-24
Date Received:	2002-10-31
Transporter 2 Date:	Not reported
TSDF EPA ID:	CTD002593887
TSDF Name:	BRIDGEPORT UNTD RECY (HITCHCOCK)
TSDF Address:	50 CROSS ST
TSDF City,State,Zip:	BRIDGEPORT, CT 06608
TSDF Country:	USA
Transporter EPA ID:	CTD021816889
Transporter Name:	UNITED OIL RECOVERY INC
Transporter Address:	Not reported
Transporter City,State,Zip:	CT
Transporter Country:	USA
Transporter 2 EPA ID:	Not reported
Transporter 2 Name:	Not reported
Transporter 2 Address:	Not reported
Transporter 2 City,State,Zip:	CT
Transporter 2 Country:	USA
US DOT Description:	CORROSIVE LIQUID, BASIC, ORGANIC NOS
Number of Containers:	001
Container Type:	DF
Quantity/Weight/Volume:	125/P
Batch Number:	5169, 5169, 5251, 5251
EPA Waste Codes:	D002 - CORROSIVE WASTE
Copies:	1, 2, 6, 7
Alternate Facility Name:	Not reported
Alternate Facility Address:	Not reported

Map ID
Direction
Distance
Elevation | Site | MAP FINDINGS | Database(s) | EDR ID Number / EPA ID Number

J D S UNIPHASE CORP (Continued) **1005441443**

Alternate Facility State:	Not reported
Alternate Facility Date:	Not reported
Year:	2002
Manifest:	CTF1090062
EPA ID:	CTR000502229
Generator Mailing Address:	1985 BLUE HILLS AVE
Generator City,State,Zip:	WINDSOR, CT 06095
Discrepancies:	N
Date Shipped:	2002-10-18
Date Received:	2002-10-21
Transporter 2 Date:	Not reported
TSDF EPA ID:	CTD002593887
TSDF Name:	BRIDGEPORT UNTD RECY (HITCHCOCK)
TSDF Address:	50 CROSS ST
TSDF City,State,Zip:	BRIDGEPORT, CT 06608
TSDF Country:	USA
Transporter EPA ID:	CTD021816889
Transporter Name:	UNITED OIL RECOVERY INC
Transporter Address:	Not reported
Transporter City,State,Zip:	CT
Transporter Country:	USA
Transporter 2 EPA ID:	Not reported
Transporter 2 Name:	Not reported
Transporter 2 Address:	Not reported
Transporter 2 City,State,Zip:	CT
Transporter 2 Country:	USA
US DOT Description:	WASTE CORROSIVE SOLID, ACIDIC, ORGANIC
Number of Containers:	001
Container Type:	DF
Quantity/Weight/Volume:	50/P
Batch Number:	5173, 5173, 5173, 5173
EPA Waste Codes:	D002 - CORROSIVE WASTE
Copies:	1, 2, 6, 7
Alternate Facility Name:	Not reported
Alternate Facility Address:	Not reported
Alternate Facility State:	Not reported
Alternate Facility Date:	Not reported
Year:	2002
Manifest:	CTF1090062
EPA ID:	CTR000502229
Generator Mailing Address:	1985 BLUE HILLS AVE
Generator City,State,Zip:	WINDSOR, CT 06095
Discrepancies:	N
Date Shipped:	2002-10-18
Date Received:	2002-10-21
Transporter 2 Date:	Not reported
TSDF EPA ID:	CTD002593887
TSDF Name:	BRIDGEPORT UNTD RECY (HITCHCOCK)
TSDF Address:	50 CROSS ST
TSDF City,State,Zip:	BRIDGEPORT, CT 06608
TSDF Country:	USA
Transporter EPA ID:	CTD021816889
Transporter Name:	UNITED OIL RECOVERY INC
Transporter Address:	Not reported
Transporter City,State,Zip:	CT

Map ID
Direction
Distance
Elevation | Site | MAP FINDINGS | Database(s) | EDR ID Number EPA ID Number

J D S UNIPHASE CORP (Continued) **1005441443**

Transporter Country:	USA
Transporter 2 EPA ID:	Not reported
Transporter 2 Name:	Not reported
Transporter 2 Address:	Not reported
Transporter 2 City,State,Zip:	CT
Transporter 2 Country:	USA
US DOT Description:	WASTE CORROSIVE SOLID, ACIDIC, ORGANIC
Number of Containers:	001
Container Type:	DF
Quantity/Weight/Volume:	20/P
Batch Number:	5173, 5173, 5173, 5173
EPA Waste Codes:	D002 - CORROSIVE WASTE
Copies:	1, 2, 6, 7
Alternate Facility Name:	Not reported
Alternate Facility Address:	Not reported
Alternate Facility State:	Not reported
Alternate Facility Date:	Not reported

Year:	2002
Manifest:	CTF1071744
EPA ID:	CTR000502229
Generator Mailing Address:	1985 BLUE HILLS AVE
Generator City,State,Zip:	WINDSOR, CT 06095
Discrepancies:	N
Date Shipped:	2002-06-06
Date Received:	2002-06-12
Transporter 2 Date:	2002-06-07
TSDF EPA ID:	CTD002593887
TSDF Name:	BRIDGEPORT UNTD RECY (HITCHCOCK)
TSDF Address:	50 CROSS ST
TSDF City,State,Zip:	BRIDGEPORT, CT 06608
TSDF Country:	USA
Transporter EPA ID:	CTD021816889
Transporter Name:	UNITED OIL RECOVERY INC
Transporter Address:	Not reported
Transporter City,State,Zip:	CT
Transporter Country:	USA
Transporter 2 EPA ID:	CTD021816889
Transporter 2 Name:	UNITED OIL RECOVERY INC
Transporter 2 Address:	Not reported
Transporter 2 City,State,Zip:	CT
Transporter 2 Country:	USA
US DOT Description:	FLAMMABLE LIQUID N.O.S.
Number of Containers:	001
Container Type:	DF
Quantity/Weight/Volume:	30/G
Batch Number:	5159, 5159, 5159, 5159
EPA Waste Codes:	F003 - THE FOLLOWING SPENT NONHALOGENATED SOLVENTS: XYLENE, ACETONE, ETHYL ACETATE, ETHYL BENZENE, ETHYL ETHER, METHYL ISOBUTYL KETONE, N-BUTYL ALCOHOL, CYCLOHEXANONE, AND METHANOL; ALL SPENT SOLVENT MIXTURES/BLENDS CONTAINING, BEFORE USE, ONLY THE ABOVE SPENT NONHALOGENATED SOLVENTS; AND ALL SPENT SOLVENT MIXTURES/BLENDS CONTAINING, BEFORE USE, ONE OR MORE OF THE ABOVE NONHALOGENATED SOLVENTS, AND A TOTAL OF TEN PERCENT OR MORE (BY VOLUME) OF ONE OR MORE OF THOSE SOLVENTS LISTED IN F001, F002, F004, AND F005; AND STILL BOTTOMS FROM THE RECOVERY OF THESE SPENT SOLVENTS AND SPENT SOLVENT MIXTURES.

Map ID
Direction
Distance
Elevation | Site | MAP FINDINGS | Database(s) | EDR ID Number / EPA ID Number

J D S UNIPHASE CORP (Continued) **1005441443**

Copies:	1, 2, 6, 7
Alternate Facility Name:	Not reported
Alternate Facility Address:	Not reported
Alternate Facility State:	Not reported
Alternate Facility Date:	Not reported
Year:	2002
Manifest:	CTF1036765
EPA ID:	CTR000502229
Generator Mailing Address:	1985 BLUE HILLS AVE
Generator City,State,Zip:	WINDSOR, CT 06095
Discrepancies:	N
Date Shipped:	2002-08-01
Date Received:	2002-08-07
Transporter 2 Date:	2002-08-02
TSDF EPA ID:	CTD002593887
TSDF Name:	BRIDGEPORT UNTD RECY (HITCHCOCK)
TSDF Address:	50 CROSS ST
TSDF City,State,Zip:	BRIDGEPORT, CT 06608
TSDF Country:	USA
Transporter EPA ID:	CTD021816889
Transporter Name:	UNITED OIL RECOVERY INC
Transporter Address:	Not reported
Transporter City,State,Zip:	CT
Transporter Country:	USA
Transporter 2 EPA ID:	CTD021816889
Transporter 2 Name:	UNITED OIL RECOVERY INC
Transporter 2 Address:	Not reported
Transporter 2 City,State,Zip:	CT
Transporter 2 Country:	USA
US DOT Description:	FLAMMABLE LIQUID N.O.S.
Number of Containers:	001
Container Type:	DF
Quantity/Weight/Volume:	50/P
Batch Number:	5155, 5155, 5155, 5155
EPA Waste Codes:	D001 - IGNITABLE WASTE
Copies:	1, 2, 6, 7
Alternate Facility Name:	Not reported
Alternate Facility Address:	Not reported
Alternate Facility State:	Not reported
Alternate Facility Date:	Not reported
Year:	2002
Manifest:	CTF1036765
EPA ID:	CTR000502229
Generator Mailing Address:	1985 BLUE HILLS AVE
Generator City,State,Zip:	WINDSOR, CT 06095
Discrepancies:	N
Date Shipped:	2002-08-01
Date Received:	2002-08-07
Transporter 2 Date:	2002-08-02
TSDF EPA ID:	CTD002593887
TSDF Name:	BRIDGEPORT UNTD RECY (HITCHCOCK)
TSDF Address:	50 CROSS ST
TSDF City,State,Zip:	BRIDGEPORT, CT 06608
TSDF Country:	USA
Transporter EPA ID:	CTD021816889

Map ID
Direction
Distance
Elevation | Site | MAP FINDINGS | Database(s) | EDR ID Number EPA ID Number

J D S UNIPHASE CORP (Continued) **1005441443**

Transporter Name:	UNITED OIL RECOVERY INC
Transporter Address:	Not reported
Transporter City,State,Zip:	CT
Transporter Country:	USA
Transporter 2 EPA ID:	CTD021816889
Transporter 2 Name:	UNITED OIL RECOVERY INC
Transporter 2 Address:	Not reported
Transporter 2 City,State,Zip:	CT
Transporter 2 Country:	USA
US DOT Description:	FLAMMABLE LIQUID N.O.S.
Number of Containers:	001
Container Type:	DF
Quantity/Weight/Volume:	30/G
Batch Number:	5155, 5155, 5155, 5155
EPA Waste Codes:	F003 - THE FOLLOWING SPENT NONHALOGENATED SOLVENTS: XYLENE, ACETONE, ETHYL ACETATE, ETHYL BENZENE, ETHYL ETHER, METHYL ISOBUTYL KETONE, N-BUTYL ALCOHOL, CYCLOHEXANONE, AND METHANOL; ALL SPENT SOLVENT MIXTURES/BLENDS CONTAINING, BEFORE USE, ONLY THE ABOVE SPENT NONHALOGENATED SOLVENTS; AND ALL SPENT SOLVENT MIXTURES/BLENDS CONTAINING, BEFORE USE, ONE OR MORE OF THE ABOVE NONHALOGENATED SOLVENTS, AND A TOTAL OF TEN PERCENT OR MORE (BY VOLUME) OF ONE OR MORE OF THOSE SOLVENTS LISTED IN F001, F002, F004, AND F005; AND STILL BOTTOMS FROM THE RECOVERY OF THESE SPENT SOLVENTS AND SPENT SOLVENT MIXTURES.
Copies:	1, 2, 6, 7
Alternate Facility Name:	Not reported
Alternate Facility Address:	Not reported
Alternate Facility State:	Not reported
Alternate Facility Date:	Not reported

Year:	2002
Manifest:	CTF1071744
EPA ID:	CTR000502229
Generator Mailing Address:	1985 BLUE HILLS AVE
Generator City,State,Zip:	WINDSOR, CT 06095
Discrepancies:	N
Date Shipped:	2002-06-06
Date Received:	2002-06-12
Transporter 2 Date:	2002-06-07
TSDF EPA ID:	CTD002593887
TSDF Name:	BRIDGEPORT UNTD RECY (HITCHCOCK)
TSDF Address:	50 CROSS ST
TSDF City,State,Zip:	BRIDGEPORT, CT 06608
TSDF Country:	USA
Transporter EPA ID:	CTD021816889
Transporter Name:	UNITED OIL RECOVERY INC
Transporter Address:	Not reported
Transporter City,State,Zip:	CT
Transporter Country:	USA
Transporter 2 EPA ID:	CTD021816889
Transporter 2 Name:	UNITED OIL RECOVERY INC
Transporter 2 Address:	Not reported
Transporter 2 City,State,Zip:	CT
Transporter 2 Country:	USA
US DOT Description:	flammable solid, organic nos
Number of Containers:	001
Container Type:	DF

Map ID
Direction
Distance
Elevation | Site | MAP FINDINGS | Database(s) | EDR ID Number EPA ID Number

J D S UNIPHASE CORP (Continued) **1005441443**

Quantity/Weight/Volume: 50/P
Batch Number: 5159, 5159, 5159, 5159
EPA Waste Codes: F003 - THE FOLLOWING SPENT NONHALOGENATED SOLVENTS: XYLENE, ACETONE, ETHYL ACETATE, ETHYL BENZENE, ETHYL ETHER, METHYL ISOBUTYL KETONE, N-BUTYL ALCOHOL, CYCLOHEXANONE, AND METHANOL; ALL SPENT SOLVENT MIXTURES/BLENDS CONTAINING, BEFORE USE, ONLY THE ABOVE SPENT NONHALOGENATED SOLVENTS; AND ALL SPENT SOLVENT MIXTURES/BLENDS CONTAINING, BEFORE USE, ONE OR MORE OF THE ABOVE NONHALOGENATED SOLVENTS, AND A TOTAL OF TEN PERCENT OR MORE (BY VOLUME) OF ONE OR MORE OF THOSE SOLVENTS LISTED IN F001, F002, F004, AND F005; AND STILL BOTTOMS FROM THE RECOVERY OF THESE SPENT SOLVENTS AND SPENT SOLVENT MIXTURES.
Copies: 1, 2, 6, 7
Alternate Facility Name: Not reported
Alternate Facility Address: Not reported
Alternate Facility State: Not reported
Alternate Facility Date: Not reported

A3 Target Property **WINDSOR SERVICE CENTER**
1985 BLUE HILLS AVE EXT
WINDSOR, CT 06095

FINDS **1023398030**
N/A

Site 3 of 7 in cluster A

Actual: 201 ft.

FINDS:
Registry ID: 110070834678

Click Here:

Environmental Interest/Information System:
COMPLIANCE AND EMISSIONS REPORTING

Click this hyperlink while viewing on your computer to access additional FINDS: detail in the EDR Site Report.

A4 Target Property **1985 BLUE HILLS AVE.**
BLOOMFIELD, CT

SPILLS **S125396947**
N/A

Site 4 of 7 in cluster A

Actual: 201 ft.

SPILLS:
Name: Not reported
Address: 1985 BLUE HILLS AVE.
City,State,Zip: BLOOMFIELD, CT
Year of Database: 2019
Case Number: 201904996
Who Took Spill: 203
Assigned To: NO Response
Report Date: 10/18/2019
Report Time: 23:00 PM
Date Release: 10/18/2019
Time Responded: 00:00 AM
Corrective Action Taken: Sanded
Cause Info: Hose Failure
Media Info: Ground Surface
Release Type: petroleum

MAP FINDINGS

Map ID / Direction / Distance / Elevation | Site | Database(s) | EDR ID Number / EPA ID Number

(Continued) **S125396947**

Reported By: Drew Blicharz
Phone: 617 5494950
Representing: Eversource
Terminated: YES
Recovd (Total): 0
Total (Water): 0
Facility Status: CLOSED
Continuous Spill: False
Released Substance: HYDRAULIC OIL
Qty: 2.00 (Gallons)
Emergency Measure: Speedi-dri.
Water Body: Not reported
Discharger: Not reported
Telephone: Not reported
Responsible Party: Not reported
RP Address 1: Not reported
RP City,St,Zip: CT
Historic: False
Waterbody: None
Time Stamp: 2019-10-18 18:03:05
Sr Inspector: SUSAN CAMPBELL
At Inspctor: **NO RESPONSE
User Stamp: Guzmanca
Comments: Not reported
Action: Sanded
Other Action: Not reported
Agency ID: DEP Dispatch
Other Agency: Not reported
DEP Bureau: Not reported
DEP Agency: Not reported
Cause ID: Hose Failure
Other Cause: Not reported
Media ID: Ground Surface
Other Media: Not reported
Class ID: Utility
Other Class: Not reported
Release Type: petroleum
Other Release: Not reported

A5 **J D S UNIPHASE** **MANIFEST** **S109751980**
Target Property **1985 BLUE HILLS EXT** **N/A**
WINDSOR, CT 06095

Site 5 of 7 in cluster A

Actual: 201 ft.

CT MANIFEST:
Name: J D S UNIPHASE
Address: 1985 BLUE HILLS EXT
Phone: Not reported
Country: Not reported
Manifest ID: CTF1015327
EPA ID: CTP000025656

Hazardous Waste Manifest:
Year: 2002
Manifest: CTF1034858
EPA ID: CTP000025656
Generator Mailing Address: 1985 BLUE HILLS EXT

Map ID
Direction
Distance
Elevation | Site | MAP FINDINGS | Database(s) | EDR ID Number EPA ID Number

J D S UNIPHASE (Continued) **S109751980**

Generator City,State,Zip:	WINDSOR, CT 06095
Discrepancies:	N
Date Shipped:	2002-02-14
Date Received:	2002-02-20
Transporter 2 Date:	2002-02-18
TSDF EPA ID:	CTD002593887
TSDF Name:	BRIDGEPORT UNTD RECY (HITCHCOCK)
TSDF Address:	50 CROSS ST
TSDF City,State,Zip:	BRIDGEPORT, CT 06608
TSDF Country:	USA
Transporter EPA ID:	CTD021816889
Transporter Name:	UNITED OIL RECOVERY INC
Transporter Address:	Not reported
Transporter City,State,Zip:	CT
Transporter Country:	USA
Transporter 2 EPA ID:	CTD021816889
Transporter 2 Name:	UNITED OIL RECOVERY INC
Transporter 2 Address:	Not reported
Transporter 2 City,State,Zip:	CT
Transporter 2 Country:	USA
US DOT Description:	FLAMMABLE LIQUID N.O.S.
Number of Containers:	001
Container Type:	DF
Quantity/Weight/Volume:	50/P
Batch Number:	5065, 5065, 5065, 5065
EPA Waste Codes:	F003 - THE FOLLOWING SPENT NONHALOGENATED SOLVENTS: XYLENE, ACETONE, ETHYL ACETATE, ETHYL BENZENE, ETHYL ETHER, METHYL ISOBUTYL KETONE, N-BUTYL ALCOHOL, CYCLOHEXANONE, AND METHANOL; ALL SPENT SOLVENT MIXTURES/BLENDS CONTAINING, BEFORE USE, ONLY THE ABOVE SPENT NONHALOGENATED SOLVENTS; AND ALL SPENT SOLVENT MIXTURES/BLENDS CONTAINING, BEFORE USE, ONE OR MORE OF THE ABOVE NONHALOGENATED SOLVENTS, AND A TOTAL OF TEN PERCENT OR MORE (BY VOLUME) OF ONE OR MORE OF THOSE SOLVENTS LISTED IN F001, F002, F004, AND F005; AND STILL BOTTOMS FROM THE RECOVERY OF THESE SPENT SOLVENTS AND SPENT SOLVENT MIXTURES.
Copies:	1, 2, 6, 7
Alternate Facility Name:	Not reported
Alternate Facility Address:	Not reported
Alternate Facility State:	Not reported
Alternate Facility Date:	Not reported

Year:	2001
Manifest:	CTF1015327
EPA ID:	CTP000025656
Generator Mailing Address:	1985 BLUE HILLS EXT
Generator City,State,Zip:	WINDSOR, CT 06095
Discrepancies:	N
Date Shipped:	2001-08-29
Date Received:	2001-09-07
Transporter 2 Date:	2001-09-05
TSDF EPA ID:	CTD002593887
TSDF Name:	BRIDGEPORT UNITED RECYCLE (HITCHCOCK)
TSDF Address:	50 CROSS ST
TSDF City,State,Zip:	BRIDGEPORT, CT 06608
TSDF Country:	USA
Transporter EPA ID:	CTD021816889
Transporter Name:	UNITED OIL RECOVERY INC

Map ID
Direction
Distance
Elevation | Site | MAP FINDINGS | Database(s) | EDR ID Number EPA ID Number

J D S UNIPHASE (Continued) **S109751980**

Transporter Address:	Not reported
Transporter City,State,Zip:	CT
Transporter Country:	USA
Transporter 2 EPA ID:	CTD021816889
Transporter 2 Name:	UNITED OIL RECOVERY INC
Transporter 2 Address:	Not reported
Transporter 2 City,State,Zip:	CT
Transporter 2 Country:	USA
US DOT Description:	flammable solid, organic nos
Number of Containers:	001
Container Type:	DF
Quantity/Weight/Volume:	40/G
Batch Number:	4627, 4627, 4627, 4627
EPA Waste Codes:	F003 - THE FOLLOWING SPENT NONHALOGENATED SOLVENTS: XYLENE, ACETONE, ETHYL ACETATE, ETHYL BENZENE, ETHYL ETHER, METHYL ISOBUTYL KETONE, N-BUTYL ALCOHOL, CYCLOHEXANONE, AND METHANOL; ALL SPENT SOLVENT MIXTURES/BLENDS CONTAINING, BEFORE USE, ONLY THE ABOVE SPENT NONHALOGENATED SOLVENTS; AND ALL SPENT SOLVENT MIXTURES/BLENDS CONTAINING, BEFORE USE, ONE OR MORE OF THE ABOVE NONHALOGENATED SOLVENTS, AND A TOTAL OF TEN PERCENT OR MORE (BY VOLUME) OF ONE OR MORE OF THOSE SOLVENTS LISTED IN F001, F002, F004, AND F005; AND STILL BOTTOMS FROM THE RECOVERY OF THESE SPENT SOLVENTS AND SPENT SOLVENT MIXTURES.
Copies:	1, 2, 6, 7
Alternate Facility Name:	Not reported
Alternate Facility Address:	Not reported
Alternate Facility State:	Not reported
Alternate Facility Date:	Not reported

Year:	2001
Manifest:	CTF1027143
EPA ID:	CTP000025656
Generator Mailing Address:	1985 BLUE HILLS EXT
Generator City,State,Zip:	WINDSOR, CT 06095
Discrepancies:	N
Date Shipped:	2001-11-30
Date Received:	2001-12-04
Transporter 2 Date:	Not reported
TSDF EPA ID:	CTD002593887
TSDF Name:	BRIDGEPORT UNITED RECYCLE (HITCHCOCK)
TSDF Address:	50 CROSS ST
TSDF City,State,Zip:	BRIDGEPORT, CT 06608
TSDF Country:	USA
Transporter EPA ID:	CTD021816889
Transporter Name:	UNITED OIL RECOVERY INC
Transporter Address:	Not reported
Transporter City,State,Zip:	CT
Transporter Country:	USA
Transporter 2 EPA ID:	Not reported
Transporter 2 Name:	Not reported
Transporter 2 Address:	Not reported
Transporter 2 City,State,Zip:	CT
Transporter 2 Country:	USA
US DOT Description:	FLAMMABLE LIQUID N.O.S.
Number of Containers:	001
Container Type:	DF
Quantity/Weight/Volume:	30/G

Map ID
Direction
Distance
Elevation | Site | MAP FINDINGS | Database(s) | EDR ID Number EPA ID Number

J D S UNIPHASE (Continued) **S109751980**

Batch Number:	4763, 4763, 4763, 4763
EPA Waste Codes:	F003 - THE FOLLOWING SPENT NONHALOGENATED SOLVENTS: XYLENE, ACETONE, ETHYL ACETATE, ETHYL BENZENE, ETHYL ETHER, METHYL ISOBUTYL KETONE, N-BUTYL ALCOHOL, CYCLOHEXANONE, AND METHANOL; ALL SPENT SOLVENT MIXTURES/BLENDS CONTAINING, BEFORE USE, ONLY THE ABOVE SPENT NONHALOGENATED SOLVENTS; AND ALL SPENT SOLVENT MIXTURES/BLENDS CONTAINING, BEFORE USE, ONE OR MORE OF THE ABOVE NONHALOGENATED SOLVENTS, AND A TOTAL OF TEN PERCENT OR MORE (BY VOLUME) OF ONE OR MORE OF THOSE SOLVENTS LISTED IN F001, F002, F004, AND F005; AND STILL BOTTOMS FROM THE RECOVERY OF THESE SPENT SOLVENTS AND SPENT SOLVENT MIXTURES.
Copies:	1, 2, 6, 7
Alternate Facility Name:	Not reported
Alternate Facility Address:	Not reported
Alternate Facility State:	Not reported
Alternate Facility Date:	Not reported
Year:	2001
Manifest:	CTF1015327
EPA ID:	CTP000025656
Generator Mailing Address:	1985 BLUE HILLS EXT
Generator City,State,Zip:	WINDSOR, CT 06095
Discrepancies:	N
Date Shipped:	2001-08-29
Date Received:	2001-09-07
Transporter 2 Date:	2001-09-05
TSDF EPA ID:	CTD002593887
TSDF Name:	BRIDGEPORT UNITED RECYCLE (HITCHCOCK)
TSDF Address:	50 CROSS ST
TSDF City,State,Zip:	BRIDGEPORT, CT 06608
TSDF Country:	USA
Transporter EPA ID:	CTD021816889
Transporter Name:	UNITED OIL RECOVERY INC
Transporter Address:	Not reported
Transporter City,State,Zip:	CT
Transporter Country:	USA
Transporter 2 EPA ID:	CTD021816889
Transporter 2 Name:	UNITED OIL RECOVERY INC
Transporter 2 Address:	Not reported
Transporter 2 City,State,Zip:	CT
Transporter 2 Country:	USA
US DOT Description:	FLAMMABLE LIQUID N.O.S.
Number of Containers:	001
Container Type:	DF
Quantity/Weight/Volume:	30/G
Batch Number:	4627, 4627, 4627, 4627
EPA Waste Codes:	F002 - THE FOLLOWING SPENT HALOGENATED SOLVENTS: TETRACHLOROETHYLENE, METHYLENE CHLORIDE, TRICHLOROETHYLENE, 1,1,1-TRICHLOROETHANE, CHLOROBENZENE, 1,1,2-TRICHLORO-1,2,2-TRIFLUOROETHANE, ORTHO-DICHLOROBENZENE, TRICHLOROFLUOROMETHANE, AND 1,1,2, TRICHLOROETHANE; ALL SPENT SOLVENT MIXTURES/BLENDS CONTAINING, BEFORE USE, A TOTAL OF TEN PERCENT OR MORE (BY VOLUME) OF ONE OR MORE OF THE ABOVE HALOGENATED SOLVENTS OR THOSE SOLVENTS LISTED IN F001, F004, AND F005; AND STILL BOTTOMS FROM THE RECOVERY OF THESE SPENT SOLVENTS AND SPENT SOLVENT MIXTURES.
Copies:	1, 2, 6, 7
Alternate Facility Name:	Not reported

Map ID
Direction
Distance
Elevation | Site | MAP FINDINGS | Database(s) | EDR ID Number EPA ID Number

J D S UNIPHASE (Continued) **S109751980**

Alternate Facility Address:	Not reported
Alternate Facility State:	Not reported
Alternate Facility Date:	Not reported
Year:	2001
Manifest:	CTF1024582
EPA ID:	CTP000025656
Generator Mailing Address:	1985 BLUE HILLS EXT
Generator City,State,Zip:	WINDSOR, CT 06095
Discrepancies:	N
Date Shipped:	2001-10-25
Date Received:	2001-10-26
Transporter 2 Date:	Not reported
TSDF EPA ID:	CTD002593887
TSDF Name:	BRIDGEPORT UNITED RECYCLE (HITCHCOCK)
TSDF Address:	50 CROSS ST
TSDF City,State,Zip:	BRIDGEPORT, CT 06608
TSDF Country:	USA
Transporter EPA ID:	CTD021816889
Transporter Name:	UNITED OIL RECOVERY INC
Transporter Address:	Not reported
Transporter City,State,Zip:	CT
Transporter Country:	USA
Transporter 2 EPA ID:	Not reported
Transporter 2 Name:	Not reported
Transporter 2 Address:	Not reported
Transporter 2 City,State,Zip:	CT
Transporter 2 Country:	USA
US DOT Description:	FLAMMABLE LIQUID N.O.S.
Number of Containers:	001
Container Type:	DF
Quantity/Weight/Volume:	30/G
Batch Number:	4758, 4758, 4801, 4801
EPA Waste Codes:	F005 - THE FOLLOWING SPENT NONHALOGENATED SOLVENTS: TOLUENE, METHYL ETHYL KETONE, CARBON DISULFIDE, ISOBUTANOL, PYRIDINE, BENZENE, 2-ETHOXYETHANOL, AND 2-NITROPROPANE; ALL SPENT SOLVENT MIXTURES/BLENDS CONTAINING, BEFORE USE, A TOTAL OF TEN PERCENT OR MORE (BY VOLUME) OF ONE OR MORE OF THE ABOVE NONHALOGENATED SOLVENTS OR THOSE SOLVENTS LISTED IN F001, F002, OR F004; AND STILL BOTTOMS FROM THE RECOVERY OF THESE SPENT SOLVENTS AND SPENT SOLVENT MIXTURES.
Copies:	1, 2, 6, 7
Alternate Facility Name:	Not reported
Alternate Facility Address:	Not reported
Alternate Facility State:	Not reported
Alternate Facility Date:	Not reported

A6 **SPILLS** **S109756161**
Target Property **1985 BLUE HILLS AVE** **N/A**
WINDSOR, CT

Site 6 of 7 in cluster A

Actual: 201 ft.

SPILLS:

Name:	Not reported
Address:	1985 BLUE HILLS AVE
City,State,Zip:	WINDSOR, CT
Year of Database:	2011

Map ID
Direction
Distance
Elevation | Site | MAP FINDINGS | Database(s) | EDR ID Number EPA ID Number

(Continued) **S109756161**

Case Number: 201102545
Who Took Spill: 212
Assigned To: NO Response
Report Date: 05/16/2011
Report Time: 14:00 PM
Date Release: 05/16/2011
Time Responded: 30:00 PM
Corrective Action Taken: Cleaned, and Pumped Out
Cause Info: Fuel Tank Failure
Media Info: Surface Water, and Ground Surface
Release Type: petroleum
Reported By: Tom Petschadr
Phone: 860 2092589
Representing: CL&P
Terminated: YES
Recovd (Total): 0
Total (Water): 0
Facility Status: CLOSED
Continuous Spill: False
Released Substance: DIESEL FUEL
Qty: 1.00 (Gallons)
Emergency Measure: ESI will clean up, booms and vac truck.
Water Body: Catch Basin
Discharger: SAA
Telephone: Not reported
Responsible Party: true
RP Address 1: Not reported
RP City,St,Zip: CT
Historic: False
Waterbody: Catch Basin
Time Stamp: 2011-05-16 17:21:21
Sr Inspector: JOHNSTON, ALEXANDER
At Inspctor: **NO RESPONSE
User Stamp: JohnstonA
Comments: Per. 932 no response.
Action: Cleaned
Other Action: Not reported
Action: Pumped Out
Other Action: Not reported
Agency ID: DEP Dispatch
Other Agency: Not reported
DEP Bureau: Not reported
DEP Agency: Not reported
Cause ID: Fuel Tank Failure
Other Cause: Not reported
Media ID: Surface Water
Other Media: Not reported
Media ID: Ground Surface
Other Media: Not reported
Class ID: Utility
Other Class: Not reported
Release Type: petroleum
Other Release: Not reported
Waterbody: Catch Basin
Other Wtrbody: Not reported

Name: Not reported

Map ID Direction Distance Elevation	Site	MAP FINDINGS Database(s)	EDR ID Number EPA ID Number

(Continued) **S109756161**

Address: 1985 BLUE HILLS AVE
City,State,Zip: WINDSOR, CT
Year of Database: 2017
Case Number: 201702687
Who Took Spill: 205
Assigned To: SHULER, ROBERT
Report Date: 06/01/2017
Report Time: 04:00 AM
Date Release: 06/01/2017
Time Responded: 00:00 AM
Corrective Action Taken: Contained, and Contracted, and Other (clean harbors)
Cause Info: Hose Failure
Media Info: Ground Surface
Release Type: chemical
Reported By: joseph johnson
Phone: 860 5439877
Representing: eversource
Terminated: YES
Recovd (Total): 0
Total (Water): 0
Facility Status: CLOSED
Continuous Spill: False
Released Substance: ANTIFREEZE
Qty: ~ 50.00 (Gallons)
Emergency Measure: Radiator on generator failed, all but one gallon contained in generator shed.
Water Body: Not reported
Discharger: EVERSOURCE
Telephone: Not reported
Responsible Party: true
RP Address 1: Not reported
RP City,St,Zip: CT
Historic: False
Waterbody: Not reported
Time Stamp: 2018-01-18 15:32:11
Sr Inspector: Cox, Michael
At Inspctor: SHULER, ROBERT
User Stamp: Granillom
Comments: Not reported
Action: Contained
Other Action: Not reported
Action: Contracted
Other Action: Not reported
Action: Other
Other Action: clean harbors
Agency ID: DEP Dispatch
Other Agency: Not reported
DEP Bureau: Not reported
DEP Agency: Not reported
Cause ID: Hose Failure
Other Cause: Not reported
Media ID: Ground Surface
Other Media: Not reported
Class ID: Utility
Other Class: Not reported
Release Type: chemical
Other Release: Not reported

MAP FINDINGS

Map ID / Direction / Distance / Elevation	Site	Database(s)	EDR ID Number / EPA ID Number
A7		**SPILLS**	**S110699071**
Target Property	**1985 BLUE HILLS AVE EXT WINDSOR, CT**		**N/A**

Site 7 of 7 in cluster A

Actual: 201 ft.

SPILLS:

Name:	Not reported
Address:	1985 BLUE HILLS AVENUE EXTENSION
City,State,Zip:	WINDSOR, CT
Year of Database:	2010
Case Number:	201006851
Who Took Spill:	209
Assigned To:	Emanuelson, Brian
Report Date:	11/15/2010
Report Time:	09:00 PM
Date Release:	11/15/2010
Time Responded:	00:00 AM
Corrective Action Taken:	Other (none)
Cause Info:	Other (unknown)
Media Info:	Ground Surface
Release Type:	petroleum
Reported By:	cheryl macpherson
Phone:	860 6074213
Representing:	Self
Terminated:	Not reported
Recovd (Total):	0
Total (Water):	0
Facility Status:	CLOSED
Continuous Spill:	False
Released Substance:	UNKNOWN
Qty:	0.00 (Gallons)
Emergency Measure:	believes oil from airplanes is falling on their cars at work.
Water Body:	Other (unknown)
Discharger:	Not reported
Telephone:	Not reported
Responsible Party:	Not reported
RP Address 1:	Not reported
RP City,St,Zip:	CT
Historic:	False
Waterbody:	Not reported
Time Stamp:	2010-12-17 15:59:18
Sr Inspector:	WELCH, THOMAS
At Inspctor:	Emanuelson, Brian
User Stamp:	mgranill
Comments:	Not reported
Action:	Other
Other Action:	none
Agency ID:	DEP Dispatch
Other Agency:	Not reported
DEP Bureau:	Not reported
DEP Agency:	Not reported
Cause ID:	Other
Other Cause:	unknown
Media ID:	Ground Surface
Other Media:	Not reported
Class ID:	Commercial
Other Class:	Not reported
Release Type:	petroleum

Map ID
Direction
Distance
Elevation | Site | MAP FINDINGS | Database(s) | EDR ID Number EPA ID Number

(Continued) **S110699071**

Other Release: Not reported
Waterbody: Other
Other Wtrbody: unknown

Name: Not reported
Address: 1985 BLUE HILLS AVE EXT
City,State,Zip: WINDSOR, CT
Year of Database: 2019
Case Number: 201900729
Who Took Spill: 215
Assigned To: NO Response
Report Date: 02/14/2019
Report Time: 11:00 PM
Date Release: 02/14/2019
Time Responded: 00:00 AM
Corrective Action Taken: Sanded
Cause Info: Hose Failure
Media Info: Ground Surface
Release Type: petroleum
Reported By: eversource
Phone: 860 5439877
Representing: Self
Terminated: YES
Recovd (Total): 0
Total (Water): 0
Facility Status: CLOSED
Continuous Spill: False
Released Substance: ENGINE OIL
Qty: 1.00 (Gallons)
Emergency Measure: speedy dry
Water Body: Not reported
Discharger: Not reported
Telephone: Not reported
Responsible Party: Not reported
RP Address 1: Not reported
RP City,St,Zip: CT
Historic: False
Waterbody: Not reported
Time Stamp: 2019-02-14 18:20:42
Sr Inspector: Summerlin, Steffani
At Inspctor: **NO RESPONSE
User Stamp: Guzmanca
Comments: Not reported
Action: Sanded
Other Action: Not reported
Agency ID: DEP Dispatch
Other Agency: Not reported
DEP Bureau: Not reported
DEP Agency: Not reported
Cause ID: Hose Failure
Other Cause: Not reported
Media ID: Ground Surface
Other Media: Not reported
Class ID: Utility
Other Class: Not reported
Release Type: petroleum
Other Release: Not reported

MAP FINDINGS

Map ID / Direction / Distance / Elevation	Site	Database(s)	EDR ID Number / EPA ID Number
8 ESE < 1/8 0.016 mi. 82 ft.	**BLOOMFIELD TOBACCO BARNS** **1 GRIFFIN ROAD** **BLOOMFIELD, CT 06002**	**SDADB**	**S104253308** **N/A**

Relative: Lower

Actual: 194 ft.

Site Discovery and Assessment:

Facility ID:	1171
Rem Master ID:	1492
PTP Id:	Not reported
WPC Number:	Not reported
Postal District:	Not reported
Latitude:	Not reported
Longitude:	Not reported
Lat/Long Determined By:	Not reported
Ground Water Quality Classification:	GA
Surface Water Quality Classification:	Not reported
Waste Type:	Not reported
Disposal:	Not reported
Sample Data Available:	False
Updated By:	WHITE, L.
Update Program:	FRP
Updated:	3/4/1992
Date Created:	Not reported
Duplicate:	False

SDA Federal:

EPA CERCLIS Id:	Not reported
Number EPA RCRIS Id:	Not reported
Site on EPA's CERCLIS:	Not reported
Site Archived from CERCLIS:	Not reported
Archive Date:	Not reported
EPA's Removal at Site:	Not reported
Deferred to another EPA Program:	Not reported
EPA Env Priority Initiative Site:	Not reported
Federal Facility:	Not reported
Site on EPA's National Priority List:	Not reported
Part of an NPL site:	Not reported
RCRA Generator Status:	Not reported
RCRA Permit Status:	Not reported

SDA Referral:

Referral Id:	1107
Source of referral:	COMPLAINT
Date Received:	3/4/1992
Staff Assigned:	WHITE, L.
Remediation Program:	FRP
Date dt_assigned:	Not reported
Remediation Complete Approved DEP/Verified by LEP:	Not reported
Outcome:	Not reported

SDA Remedial:

Remedial Id:	Not reported
PTP Id:	Not reported
Remediation Program:	Not reported
Remediation Program Entered:	Not reported
Staff Assigned:	Not reported
Remediation Program:	Not reported
Date dt_assign:	Not reported
Project Phase:	Not reported
Order issued:	Not reported

Map ID
Direction
Distance
Elevation | Site | MAP FINDINGS | Database(s) | EDR ID Number EPA ID Number

BLOOMFIELD TOBACCO BARNS (Continued) **S104253308**

Order Number:	Not reported
Date order issued:	Not reported
Remedial Investigation Start:	Not reported
Remedial Investigation Completed:	Not reported
Remedial Design Start:	Not reported
Remedial Design complet:	Not reported
Remedial Action Start:	Not reported
Remedial Action Completed:	Not reported
Date Oper/ maintenance Started:	Not reported
GW monitoring:	Not reported
Remediation complete Approved DEP/Verified by LEP:	Not reported

SDA Orders:

Order Id:	Not reported
Order Number:	Not reported
Date order issued:	Not reported
Staff Assigned:	Not reported
Type of Order:	Not reported
Order Respondent:	Not reported
Admin Appeal Date:	Not reported
Date of Admin Appeal Ruling:	Not reported
Date of Admin Appeal Ruling:	Not reported
Date of Final Order:	Not reported
Date of Court Appeal:	Not reported
Date of Court Ruling:	Not reported
Date of Court Ruling:	Not reported
Date Order Modified:	Not reported
Date Referred to AG:	Not reported
Judgement:	Not reported
Date of AGR judgement:	Not reported
Penalty assessed:	Not reported
Order Complete:	Not reported
In compliance:	Not reported
Comments:	Not reported

B9 **LESRO INDUSTRIES INC** **RCRA-LQG** **1000404279**
SE **1 GRIFFIN RD S** **CTD000841189**
< 1/8 **BLOOMFIELD, CT 06002**
0.046 mi.
242 ft. **Site 1 of 7 in cluster B**

Relative:
Lower

Actual:
182 ft.

RCRA-LQG:

Date Form Received by Agency:		2020-02-26 00:00:00.0
Handler Name:	LESRO INDUSTRIES INC	
Handler Address:		1 GRIFFIN RD S
Handler City,State,Zip:		BLOOMFIELD, CT 06002
EPA ID:		CTD000841189
Contact Name:		JERRY LESHEM
Contact Address:		GRIFFIN RD S
Contact City,State,Zip:		BLOOMFIELD, CT 06002
Contact Telephone:		860-243-3226
Contact Fax:		860-243-5392
Contact Email:		JERRY@LESRO.COM
Contact Title:		PRESIDENT
EPA Region:		01
Land Type:		Private
Federal Waste Generator Description:		Large Quantity Generator
Non-Notifier:		Not reported

Map ID / Direction / Distance / Elevation	Site	MAP FINDINGS	Database(s)	EDR ID Number / EPA ID Number

LESRO INDUSTRIES INC (Continued) **1000404279**

Biennial Report Cycle:	2019
Accessibility:	Not reported
Active Site Indicator:	Handler Activities
State District Owner:	Not reported
State District:	Not reported
Mailing Address:	GRIFFIN RD S
Mailing City,State,Zip:	BLOOMFIELD, CT 06002
Owner Name:	GRS REALTY LLC
Owner Type:	Private
Operator Name:	LESRO INDUSTRIES, INC.
Operator Type:	Private
Short-Term Generator Activity:	No
Importer Activity:	No
Mixed Waste Generator:	No
Transporter Activity:	No
Transfer Facility Activity:	No
Recycler Activity with Storage:	No
Small Quantity On-Site Burner Exemption:	No
Smelting Melting and Refining Furnace Exemption:	No
Underground Injection Control:	No
Off-Site Waste Receipt:	No
Universal Waste Indicator:	No
Universal Waste Destination Facility:	No
Federal Universal Waste:	No
Active Site Fed-Reg Treatment Storage and Disposal Facility:	Not reported
Active Site Converter Treatment storage and Disposal Facility:	Not reported
Active Site State-Reg Treatment Storage and Disposal Facility:	Not reported
Active Site State-Reg Handler:	---
Federal Facility Indicator:	Not reported
Hazardous Secondary Material Indicator:	N
Sub-Part K Indicator:	Not reported
Commercial TSD Indicator:	No
Treatment Storage and Disposal Type:	Not reported
2018 GPRA Permit Baseline:	Not on the Baseline
2018 GPRA Renewals Baseline:	Not on the Baseline
Permit Renewals Workload Universe:	Not reported
Permit Workload Universe:	Not reported
Permit Progress Universe:	Not reported
Post-Closure Workload Universe:	Not reported
Closure Workload Universe:	Not reported
202 GPRA Corrective Action Baseline:	No
Corrective Action Workload Universe:	No
Subject to Corrective Action Universe:	No
Non-TSDFs Where RCRA CA has Been Imposed Universe:	No
TSDFs Potentially Subject to CA Under 3004 (u)/(v) Universe:	No
TSDFs Only Subject to CA under Discretionary Auth Universe:	No
Corrective Action Priority Ranking:	No NCAPS ranking
Environmental Control Indicator:	No
Institutional Control Indicator:	No
Human Exposure Controls Indicator:	N/A
Groundwater Controls Indicator:	N/A
Operating TSDF Universe:	Not reported
Full Enforcement Universe:	Not reported
Significant Non-Complier Universe:	No
Unaddressed Significant Non-Complier Universe:	No
Addressed Significant Non-Complier Universe:	No
Significant Non-Complier With a Compliance Schedule Universe:	No

Map ID
Direction
Distance
Elevation | Site | MAP FINDINGS | Database(s) | EDR ID Number EPA ID Number

LESRO INDUSTRIES INC (Continued) **1000404279**

Financial Assurance Required:	Not reported
Handler Date of Last Change:	2020-03-22 13:17:31.0
Recognized Trader-Importer:	No
Recognized Trader-Exporter:	No
Importer of Spent Lead Acid Batteries:	No
Exporter of Spent Lead Acid Batteries:	No
Recycler Activity Without Storage:	No
Manifest Broker:	No
Sub-Part P Indicator:	No

Biennial: List of Years
Year: 2017

Click Here for Biennial Reporting System Data:
Year: 2015

Click Here for Biennial Reporting System Data:
Year: 2013

Click Here for Biennial Reporting System Data:

Hazardous Waste Summary:
Waste Code: D000
Waste Description: Not Defined

Waste Code: D001
Waste Description: IGNITABLE WASTE

Waste Code: D035
Waste Description: METHYL ETHYL KETONE

Waste Code: F003
Waste Description: THE FOLLOWING SPENT NONHALOGENATED SOLVENTS: XYLENE, ACETONE, ETHYL ACETATE, ETHYL BENZENE, ETHYL ETHER, METHYL ISOBUTYL KETONE, N-BUTYL ALCOHOL, CYCLOHEXANONE, AND METHANOL; ALL SPENT SOLVENT MIXTURES/BLENDS CONTAINING, BEFORE USE, ONLY THE ABOVE SPENT NONHALOGENATED SOLVENTS; AND ALL SPENT SOLVENT MIXTURES/BLENDS CONTAINING, BEFORE USE, ONE OR MORE OF THE ABOVE NONHALOGENATED SOLVENTS, AND A TOTAL OF TEN PERCENT OR MORE (BY VOLUME) OF ONE OR MORE OF THOSE SOLVENTS LISTED IN F001, F002, F004, AND F005; AND STILL BOTTOMS FROM THE RECOVERY OF THESE SPENT SOLVENTS AND SPENT SOLVENT MIXTURES.

Waste Code: F005
Waste Description: THE FOLLOWING SPENT NONHALOGENATED SOLVENTS: TOLUENE, METHYL ETHYL KETONE, CARBON DISULFIDE, ISOBUTANOL, PYRIDINE, BENZENE, 2-ETHOXYETHANOL, AND 2-NITROPROPANE; ALL SPENT SOLVENT MIXTURES/BLENDS CONTAINING, BEFORE USE, A TOTAL OF TEN PERCENT OR MORE (BY VOLUME) OF ONE OR MORE OF THE ABOVE NONHALOGENATED SOLVENTS OR THOSE SOLVENTS LISTED IN F001, F002, OR F004; AND STILL BOTTOMS FROM THE RECOVERY OF THESE SPENT SOLVENTS AND SPENT SOLVENT MIXTURES.

Handler - Owner Operator:
Owner/Operator Indicator: Operator
Owner/Operator Name: HARTFORD INSURANCE GROUP
Legal Status: Private

Map ID
Direction
Distance
Elevation | Site | MAP FINDINGS | Database(s) | EDR ID Number EPA ID Number

LESRO INDUSTRIES INC (Continued) **1000404279**

Date Became Current:	Not reported
Date Ended Current:	Not reported
Owner/Operator Address:	31 NEWBERRY ROAD
Owner/Operator City,State,Zip:	OPERCITY, CT 99999
Owner/Operator Telephone:	203-547-4323
Owner/Operator Telephone Ext:	Not reported
Owner/Operator Fax:	Not reported
Owner/Operator Email:	Not reported
Owner/Operator Indicator:	Operator
Owner/Operator Name:	LESRO INDUSTRIES, INC.
Legal Status:	Private
Date Became Current:	2011-09-26 00:00:00.
Date Ended Current:	Not reported
Owner/Operator Address:	Not reported
Owner/Operator City,State,Zip:	Not reported
Owner/Operator Telephone:	Not reported
Owner/Operator Telephone Ext:	Not reported
Owner/Operator Fax:	Not reported
Owner/Operator Email:	Not reported
Owner/Operator Indicator:	Operator
Owner/Operator Name:	HARTFORD INSURANCE GROUP
Legal Status:	Private
Date Became Current:	Not reported
Date Ended Current:	Not reported
Owner/Operator Address:	31 NEWBERRY ROAD
Owner/Operator City,State,Zip:	OPERCITY, CT 99999
Owner/Operator Telephone:	203-547-4323
Owner/Operator Telephone Ext:	Not reported
Owner/Operator Fax:	Not reported
Owner/Operator Email:	Not reported
Owner/Operator Indicator:	Owner
Owner/Operator Name:	GRS REALTY LLC
Legal Status:	Private
Date Became Current:	2011-09-26 00:00:00.
Date Ended Current:	Not reported
Owner/Operator Address:	55 PETERS RD
Owner/Operator City,State,Zip:	BLOOMFIELD, CT 06002
Owner/Operator Telephone:	860-243-3226
Owner/Operator Telephone Ext:	Not reported
Owner/Operator Fax:	Not reported
Owner/Operator Email:	Not reported
Owner/Operator Indicator:	Operator
Owner/Operator Name:	LESRO INDUSTRIES, INC.
Legal Status:	Private
Date Became Current:	2011-09-26 00:00:00.
Date Ended Current:	Not reported
Owner/Operator Address:	1 GRIFFIN RD S
Owner/Operator City,State,Zip:	BLOOMFIELD, CT 06002
Owner/Operator Telephone:	Not reported
Owner/Operator Telephone Ext:	Not reported
Owner/Operator Fax:	Not reported
Owner/Operator Email:	Not reported

Map ID
Direction
Distance
Elevation | Site | MAP FINDINGS | Database(s) | EDR ID Number EPA ID Number

LESRO INDUSTRIES INC (Continued) **1000404279**

Owner/Operator Indicator:	Owner
Owner/Operator Name:	HARTFORD INSURANCE GROUP
Legal Status:	Private
Date Became Current:	Not reported
Date Ended Current:	Not reported
Owner/Operator Address:	690 ASYLUM AVE
Owner/Operator City,State,Zip:	HARTFORD, CT 06115
Owner/Operator Telephone:	860-547-4097
Owner/Operator Telephone Ext:	Not reported
Owner/Operator Fax:	Not reported
Owner/Operator Email:	Not reported

Owner/Operator Indicator:	Owner
Owner/Operator Name:	HARTFORD INSURANCE GROUP
Legal Status:	Private
Date Became Current:	Not reported
Date Ended Current:	Not reported
Owner/Operator Address:	690 ASYLUM AVE
Owner/Operator City,State,Zip:	HARTFORD, CT 06115
Owner/Operator Telephone:	860-547-4097
Owner/Operator Telephone Ext:	Not reported
Owner/Operator Fax:	Not reported
Owner/Operator Email:	Not reported

Owner/Operator Indicator:	Operator
Owner/Operator Name:	LESRO INDUSTRIES INC
Legal Status:	Private
Date Became Current:	2011-09-26 00:00:00.
Date Ended Current:	Not reported
Owner/Operator Address:	Not reported
Owner/Operator City,State,Zip:	Not reported
Owner/Operator Telephone:	Not reported
Owner/Operator Telephone Ext:	Not reported
Owner/Operator Fax:	Not reported
Owner/Operator Email:	Not reported

Owner/Operator Indicator:	Owner
Owner/Operator Name:	G R S REALTY LLC
Legal Status:	Private
Date Became Current:	2011-09-26 00:00:00.
Date Ended Current:	Not reported
Owner/Operator Address:	1 GRIFFIN RD S
Owner/Operator City,State,Zip:	BLOOMFIELD, CT 06002
Owner/Operator Telephone:	860-243-3226
Owner/Operator Telephone Ext:	Not reported
Owner/Operator Fax:	Not reported
Owner/Operator Email:	Not reported

Owner/Operator Indicator:	Owner
Owner/Operator Name:	GRS REALTY LLC
Legal Status:	Private
Date Became Current:	2011-09-26 00:00:00.
Date Ended Current:	Not reported
Owner/Operator Address:	1 GRIFFIN ROAD SOUTH
Owner/Operator City,State,Zip:	BLOOMFIELD, CT 06002
Owner/Operator Telephone:	860-243-3226
Owner/Operator Telephone Ext:	Not reported

Map ID
Direction
Distance
Elevation | Site | MAP FINDINGS | Database(s) | EDR ID Number EPA ID Number

LESRO INDUSTRIES INC (Continued) **1000404279**

Owner/Operator Fax:	Not reported
Owner/Operator Email:	Not reported
Owner/Operator Indicator:	Operator
Owner/Operator Name:	LESRO INDUSTRIES INC
Legal Status:	Private
Date Became Current:	2011-09-26 00:00:00.
Date Ended Current:	Not reported
Owner/Operator Address:	Not reported
Owner/Operator City,State,Zip:	Not reported
Owner/Operator Telephone:	Not reported
Owner/Operator Telephone Ext:	Not reported
Owner/Operator Fax:	Not reported
Owner/Operator Email:	Not reported
Owner/Operator Indicator:	Owner
Owner/Operator Name:	GRS REALTY LLC
Legal Status:	Private
Date Became Current:	2011-09-26 00:00:00.
Date Ended Current:	Not reported
Owner/Operator Address:	1 GRIFFIN ROAD SOUTH
Owner/Operator City,State,Zip:	BLOOMFIELD, CT 06002
Owner/Operator Telephone:	860-243-3226
Owner/Operator Telephone Ext:	Not reported
Owner/Operator Fax:	Not reported
Owner/Operator Email:	Not reported
Owner/Operator Indicator:	PO
Owner/Operator Name:	HARTFORD INSURANCE GROUP
Legal Status:	Private
Date Became Current:	1980-11-01 00:00:00.
Date Ended Current:	2011-09-26 00:00:00.
Owner/Operator Address:	690 ASYLUM AVE
Owner/Operator City,State,Zip:	HARTFORD, CT 06115
Owner/Operator Telephone:	860-547-4097
Owner/Operator Telephone Ext:	Not reported
Owner/Operator Fax:	Not reported
Owner/Operator Email:	Not reported
Owner/Operator Indicator:	Owner
Owner/Operator Name:	GRS REALTY LLC
Legal Status:	Private
Date Became Current:	2011-09-26 00:00:00.
Date Ended Current:	Not reported
Owner/Operator Address:	1 GRIFFIN ROAD SOUTH
Owner/Operator City,State,Zip:	BLOOMFIELD, CT 06002
Owner/Operator Telephone:	860-243-3226
Owner/Operator Telephone Ext:	Not reported
Owner/Operator Fax:	Not reported
Owner/Operator Email:	Not reported
Owner/Operator Indicator:	Operator
Owner/Operator Name:	LESRO INDUSTRIES, INC.
Legal Status:	Private
Date Became Current:	2011-09-26 00:00:00.
Date Ended Current:	Not reported
Owner/Operator Address:	1 GRIFFIN RD S

Map ID
Direction
Distance
Elevation | Site | MAP FINDINGS | Database(s) | EDR ID Number EPA ID Number

LESRO INDUSTRIES INC (Continued) **1000404279**

Owner/Operator City,State,Zip: BLOOMFIELD, CT 06002
Owner/Operator Telephone: Not reported
Owner/Operator Telephone Ext: Not reported
Owner/Operator Fax: Not reported
Owner/Operator Email: Not reported

Owner/Operator Indicator: PP
Owner/Operator Name: HARTFORD INSURANCE GROUP
Legal Status: Private
Date Became Current: 1980-11-01 00:00:00.
Date Ended Current: 2011-09-26 00:00:00.
Owner/Operator Address: 31 NEWBERRY ROAD
Owner/Operator City,State,Zip: OPERCITY, CT 99999
Owner/Operator Telephone: 203-547-4323
Owner/Operator Telephone Ext: Not reported
Owner/Operator Fax: Not reported
Owner/Operator Email: Not reported

Historic Generators:
Receive Date: 2014-02-18 00:00:00.0
Handler Name: LESRO INDUSTRIES INC
Federal Waste Generator Description: Large Quantity Generator
State District Owner: Not reported
Large Quantity Handler of Universal Waste: No
Recognized Trader Importer: No
Recognized Trader Exporter: No
Spent Lead Acid Battery Importer: No
Spent Lead Acid Battery Exporter: No
Current Record: No
Non Storage Recycler Activity: Not reported
Electronic Manifest Broker: Not reported

Receive Date: 2016-02-24 00:00:00.0
Handler Name: LESRO INDUSTRIES INC
Federal Waste Generator Description: Large Quantity Generator
State District Owner: Not reported
Large Quantity Handler of Universal Waste: No
Recognized Trader Importer: No
Recognized Trader Exporter: No
Spent Lead Acid Battery Importer: No
Spent Lead Acid Battery Exporter: No
Current Record: No
Non Storage Recycler Activity: Not reported
Electronic Manifest Broker: Not reported

Receive Date: 2018-03-01 00:00:00.0
Handler Name: LESRO INDUSTRIES INC
Federal Waste Generator Description: Large Quantity Generator
State District Owner: Not reported
Large Quantity Handler of Universal Waste: No
Recognized Trader Importer: No
Recognized Trader Exporter: No
Spent Lead Acid Battery Importer: No
Spent Lead Acid Battery Exporter: No
Current Record: No
Non Storage Recycler Activity: No
Electronic Manifest Broker: No

Map ID Direction Distance Elevation	Site	MAP FINDINGS Database(s)	EDR ID Number EPA ID Number

LESRO INDUSTRIES INC (Continued) **1000404279**

Receive Date:	2020-02-26 00:00:00.0
Handler Name: LESRO INDUSTRIES INC	
Federal Waste Generator Description:	Large Quantity Generator
State District Owner:	Not reported
Large Quantity Handler of Universal Waste:	No
Recognized Trader Importer:	No
Recognized Trader Exporter:	No
Spent Lead Acid Battery Importer:	No
Spent Lead Acid Battery Exporter:	No
Current Record:	Yes
Non Storage Recycler Activity:	No
Electronic Manifest Broker:	No

Receive Date:	1980-08-18 00:00:00.0
Handler Name: HARTFORD FIRE INS CO	
Federal Waste Generator Description:	Small Quantity Generator
State District Owner:	Not reported
Large Quantity Handler of Universal Waste:	No
Recognized Trader Importer:	No
Recognized Trader Exporter:	No
Spent Lead Acid Battery Importer:	No
Spent Lead Acid Battery Exporter:	No
Current Record:	No
Non Storage Recycler Activity:	Not reported
Electronic Manifest Broker:	Not reported

Receive Date:	2002-12-27 00:00:00.0
Handler Name: HARTFORD FIRE INS CO	
Federal Waste Generator Description:	Conditionally Exempt Small Quantity Generator
State District Owner:	Not reported
Large Quantity Handler of Universal Waste:	No
Recognized Trader Importer:	No
Recognized Trader Exporter:	No
Spent Lead Acid Battery Importer:	No
Spent Lead Acid Battery Exporter:	No
Current Record:	No
Non Storage Recycler Activity:	Not reported
Electronic Manifest Broker:	Not reported

Receive Date:	2011-12-21 00:00:00.0
Handler Name: LESRO INDUSTRIES INC	
Federal Waste Generator Description:	Large Quantity Generator
State District Owner:	Not reported
Large Quantity Handler of Universal Waste:	No
Recognized Trader Importer:	No
Recognized Trader Exporter:	No
Spent Lead Acid Battery Importer:	No
Spent Lead Acid Battery Exporter:	No
Current Record:	No
Non Storage Recycler Activity:	Not reported
Electronic Manifest Broker:	Not reported

Receive Date:	1990-03-01 00:00:00.0
Handler Name: THE HARTFORD INSURANCE GROUP	
Federal Waste Generator Description:	Large Quantity Generator
State District Owner:	Not reported
Large Quantity Handler of Universal Waste:	No

Map ID
Direction
Distance
Elevation | Site | MAP FINDINGS | Database(s) | EDR ID Number EPA ID Number

LESRO INDUSTRIES INC (Continued) **1000404279**

Recognized Trader Importer: No
Recognized Trader Exporter: No
Spent Lead Acid Battery Importer: No
Spent Lead Acid Battery Exporter: No
Current Record: No
Non Storage Recycler Activity: Not reported
Electronic Manifest Broker: Not reported

Receive Date: 1992-02-03 00:00:00.0
Handler Name: HARTFORD INSURANCE GROUP
Federal Waste Generator Description: Large Quantity Generator
State District Owner: Not reported
Large Quantity Handler of Universal Waste: No
Recognized Trader Importer: No
Recognized Trader Exporter: No
Spent Lead Acid Battery Importer: No
Spent Lead Acid Battery Exporter: No
Current Record: No
Non Storage Recycler Activity: Not reported
Electronic Manifest Broker: Not reported

Receive Date: 1994-03-01 00:00:00.0
Handler Name: HARTFORD INSURANCE GROUP
Federal Waste Generator Description: Large Quantity Generator
State District Owner: Not reported
Large Quantity Handler of Universal Waste: No
Recognized Trader Importer: No
Recognized Trader Exporter: No
Spent Lead Acid Battery Importer: No
Spent Lead Acid Battery Exporter: No
Current Record: No
Non Storage Recycler Activity: Not reported
Electronic Manifest Broker: Not reported

List of NAICS Codes and Descriptions:
NAICS Code: 323117
NAICS Description: BOOKS PRINTING

NAICS Code: 323119
NAICS Description: OTHER COMMERCIAL PRINTING

NAICS Code: 323122
NAICS Description: PREPRESS SERVICES

NAICS Code: 337211
NAICS Description: WOOD OFFICE FURNITURE MANUFACTURING

NAICS Code: 337214
NAICS Description: OFFICE FURNITURE (EXCEPT WOOD) MANUFACTURING

NAICS Code: 49311
NAICS Description: GENERAL WAREHOUSING AND STORAGE

Facility Has Received Notices of Violation:
Found Violation: Yes
Agency Which Determined Violation: State

Map ID
Direction
Distance
Elevation | Site | MAP FINDINGS | Database(s) | EDR ID Number EPA ID Number

LESRO INDUSTRIES INC (Continued) **1000404279**

Violation Short Description: Generators - General
Date Violation was Determined: 2001-10-03 00:00:00.0
Actual Return to Compliance Date: 2001-10-05 00:00:00.0
Return to Compliance Qualifier: Documented
Violation Responsible Agency: State
Scheduled Compliance Date: Not reported
Enforcement Identifier: Not reported
Date of Enforcement Action: Not reported
Enforcement Responsible Agency: Not reported
Enforcement Docket Number: Not reported
Enforcement Attorney: Not reported
Corrective Action Component: Not reported
Appeal Initiated Date: Not reported
Appeal Resolution Date: Not reported
Disposition Status Date: Not reported
Disposition Status: Not reported
Disposition Status Description: Not reported
Consent/Final Order Sequence Number: Not reported
Consent/Final Order Respondent Name: Not reported
Consent/Final Order Lead Agency: Not reported
Enforcement Type: Not reported
Enforcement Responsible Person: Not reported
Enforcement Responsible Sub-Organization: Not reported
SEP Sequence Number: Not reported
SEP Expenditure Amount: Not reported
SEP Scheduled Completion Date: Not reported
SEP Actual Date: Not reported
SEP Defaulted Date: Not reported
SEP Type: Not reported
SEP Type Description: Not reported
Proposed Amount: Not reported
Final Monetary Amount: Not reported
Paid Amount: Not reported
Final Count: Not reported
Final Amount: Not reported

Found Violation: Yes
Agency Which Determined Violation: State
Violation Short Description: TSD IS-Contingency Plan and Emergency Procedures
Date Violation was Determined: 2014-11-19 00:00:00.0
Actual Return to Compliance Date: 2014-12-17 00:00:00.0
Return to Compliance Qualifier: Documented
Violation Responsible Agency: State
Scheduled Compliance Date: Not reported
Enforcement Identifier: Not reported
Date of Enforcement Action: Not reported
Enforcement Responsible Agency: Not reported
Enforcement Docket Number: Not reported
Enforcement Attorney: Not reported
Corrective Action Component: Not reported
Appeal Initiated Date: Not reported
Appeal Resolution Date: Not reported
Disposition Status Date: Not reported
Disposition Status: Not reported
Disposition Status Description: Not reported
Consent/Final Order Sequence Number: Not reported
Consent/Final Order Respondent Name: Not reported

Map ID
Direction
Distance
Elevation | Site | MAP FINDINGS | Database(s) | EDR ID Number EPA ID Number

LESRO INDUSTRIES INC (Continued) **1000404279**

Consent/Final Order Lead Agency: Not reported
Enforcement Type: Not reported
Enforcement Responsible Person: Not reported
Enforcement Responsible Sub-Organization: Not reported
SEP Sequence Number: Not reported
SEP Expenditure Amount: Not reported
SEP Scheduled Completion Date: Not reported
SEP Actual Date: Not reported
SEP Defaulted Date: Not reported
SEP Type: Not reported
SEP Type Description: Not reported
Proposed Amount: Not reported
Final Monetary Amount: Not reported
Paid Amount: Not reported
Final Count: Not reported
Final Amount: Not reported

Found Violation: Yes
Agency Which Determined Violation: State
Violation Short Description: Generators - Pre-transport
Date Violation was Determined: 2001-10-03 00:00:00.0
Actual Return to Compliance Date: 2001-10-03 00:00:00.0
Return to Compliance Qualifier: Documented
Violation Responsible Agency: State
Scheduled Compliance Date: Not reported
Enforcement Identifier: Not reported
Date of Enforcement Action: Not reported
Enforcement Responsible Agency: Not reported
Enforcement Docket Number: Not reported
Enforcement Attorney: Not reported
Corrective Action Component: Not reported
Appeal Initiated Date: Not reported
Appeal Resolution Date: Not reported
Disposition Status Date: Not reported
Disposition Status: Not reported
Disposition Status Description: Not reported
Consent/Final Order Sequence Number: Not reported
Consent/Final Order Respondent Name: Not reported
Consent/Final Order Lead Agency: Not reported
Enforcement Type: Not reported
Enforcement Responsible Person: Not reported
Enforcement Responsible Sub-Organization: Not reported
SEP Sequence Number: Not reported
SEP Expenditure Amount: Not reported
SEP Scheduled Completion Date: Not reported
SEP Actual Date: Not reported
SEP Defaulted Date: Not reported
SEP Type: Not reported
SEP Type Description: Not reported
Proposed Amount: Not reported
Final Monetary Amount: Not reported
Paid Amount: Not reported
Final Count: Not reported
Final Amount: Not reported

Found Violation: No
Agency Which Determined Violation: Not reported

Map ID
Direction
Distance
Elevation | Site | MAP FINDINGS | Database(s) | EDR ID Number EPA ID Number

LESRO INDUSTRIES INC (Continued) **1000404279**

Violation Short Description: Not reported
Date Violation was Determined: Not reported
Actual Return to Compliance Date: Not reported
Return to Compliance Qualifier: Not reported
Violation Responsible Agency: Not reported
Scheduled Compliance Date: Not reported
Enforcement Identifier: Not reported
Date of Enforcement Action: Not reported
Enforcement Responsible Agency: Not reported
Enforcement Docket Number: Not reported
Enforcement Attorney: Not reported
Corrective Action Component: Not reported
Appeal Initiated Date: Not reported
Appeal Resolution Date: Not reported
Disposition Status Date: Not reported
Disposition Status: Not reported
Disposition Status Description: Not reported
Consent/Final Order Sequence Number: Not reported
Consent/Final Order Respondent Name: Not reported
Consent/Final Order Lead Agency: Not reported
Enforcement Type: Not reported
Enforcement Responsible Person: Not reported
Enforcement Responsible Sub-Organization: Not reported
SEP Sequence Number: Not reported
SEP Expenditure Amount: Not reported
SEP Scheduled Completion Date: Not reported
SEP Actual Date: Not reported
SEP Defaulted Date: Not reported
SEP Type: Not reported
SEP Type Description: Not reported
Proposed Amount: Not reported
Final Monetary Amount: Not reported
Paid Amount: Not reported
Final Count: Not reported
Final Amount: Not reported

Found Violation: No
Agency Which Determined Violation: Not reported
Violation Short Description: Not reported
Date Violation was Determined: Not reported
Actual Return to Compliance Date: Not reported
Return to Compliance Qualifier: Not reported
Violation Responsible Agency: Not reported
Scheduled Compliance Date: Not reported
Enforcement Identifier: Not reported
Date of Enforcement Action: Not reported
Enforcement Responsible Agency: Not reported
Enforcement Docket Number: Not reported
Enforcement Attorney: Not reported
Corrective Action Component: Not reported
Appeal Initiated Date: Not reported
Appeal Resolution Date: Not reported
Disposition Status Date: Not reported
Disposition Status: Not reported
Disposition Status Description: Not reported
Consent/Final Order Sequence Number: Not reported
Consent/Final Order Respondent Name: Not reported

Map ID
Direction
Distance
Elevation | Site | MAP FINDINGS | Database(s) | EDR ID Number EPA ID Number

LESRO INDUSTRIES INC (Continued) **1000404279**

Consent/Final Order Lead Agency: Not reported
Enforcement Type: Not reported
Enforcement Responsible Person: Not reported
Enforcement Responsible Sub-Organization: Not reported
SEP Sequence Number: Not reported
SEP Expenditure Amount: Not reported
SEP Scheduled Completion Date: Not reported
SEP Actual Date: Not reported
SEP Defaulted Date: Not reported
SEP Type: Not reported
SEP Type Description: Not reported
Proposed Amount: Not reported
Final Monetary Amount: Not reported
Paid Amount: Not reported
Final Count: Not reported
Final Amount: Not reported

Found Violation: Yes
Agency Which Determined Violation: State
Violation Short Description: Generators - General
Date Violation was Determined: 2001-10-03 00:00:00.0
Actual Return to Compliance Date: 2001-10-05 00:00:00.0
Return to Compliance Qualifier: Documented
Violation Responsible Agency: State
Scheduled Compliance Date: Not reported
Enforcement Identifier: Not reported
Date of Enforcement Action: Not reported
Enforcement Responsible Agency: Not reported
Enforcement Docket Number: Not reported
Enforcement Attorney: Not reported
Corrective Action Component: Not reported
Appeal Initiated Date: Not reported
Appeal Resolution Date: Not reported
Disposition Status Date: Not reported
Disposition Status: Not reported
Disposition Status Description: Not reported
Consent/Final Order Sequence Number: Not reported
Consent/Final Order Respondent Name: Not reported
Consent/Final Order Lead Agency: Not reported
Enforcement Type: Not reported
Enforcement Responsible Person: Not reported
Enforcement Responsible Sub-Organization: Not reported
SEP Sequence Number: Not reported
SEP Expenditure Amount: Not reported
SEP Scheduled Completion Date: Not reported
SEP Actual Date: Not reported
SEP Defaulted Date: Not reported
SEP Type: Not reported
SEP Type Description: Not reported
Proposed Amount: Not reported
Final Monetary Amount: Not reported
Paid Amount: Not reported
Final Count: Not reported
Final Amount: Not reported

Found Violation: No
Agency Which Determined Violation: Not reported

Map ID
Direction
Distance
Elevation | Site | MAP FINDINGS | Database(s) | EDR ID Number EPA ID Number

LESRO INDUSTRIES INC (Continued) **1000404279**

Violation Short Description: Not reported
Date Violation was Determined: Not reported
Actual Return to Compliance Date: Not reported
Return to Compliance Qualifier: Not reported
Violation Responsible Agency: Not reported
Scheduled Compliance Date: Not reported
Enforcement Identifier: Not reported
Date of Enforcement Action: Not reported
Enforcement Responsible Agency: Not reported
Enforcement Docket Number: Not reported
Enforcement Attorney: Not reported
Corrective Action Component: Not reported
Appeal Initiated Date: Not reported
Appeal Resolution Date: Not reported
Disposition Status Date: Not reported
Disposition Status: Not reported
Disposition Status Description: Not reported
Consent/Final Order Sequence Number: Not reported
Consent/Final Order Respondent Name: Not reported
Consent/Final Order Lead Agency: Not reported
Enforcement Type: Not reported
Enforcement Responsible Person: Not reported
Enforcement Responsible Sub-Organization: Not reported
SEP Sequence Number: Not reported
SEP Expenditure Amount: Not reported
SEP Scheduled Completion Date: Not reported
SEP Actual Date: Not reported
SEP Defaulted Date: Not reported
SEP Type: Not reported
SEP Type Description: Not reported
Proposed Amount: Not reported
Final Monetary Amount: Not reported
Paid Amount: Not reported
Final Count: Not reported
Final Amount: Not reported

Found Violation: Yes
Agency Which Determined Violation: State
Violation Short Description: Generators - General
Date Violation was Determined: 2001-10-03 00:00:00.0
Actual Return to Compliance Date: 2001-10-05 00:00:00.0
Return to Compliance Qualifier: Documented
Violation Responsible Agency: State
Scheduled Compliance Date: Not reported
Enforcement Identifier: Not reported
Date of Enforcement Action: Not reported
Enforcement Responsible Agency: Not reported
Enforcement Docket Number: Not reported
Enforcement Attorney: Not reported
Corrective Action Component: Not reported
Appeal Initiated Date: Not reported
Appeal Resolution Date: Not reported
Disposition Status Date: Not reported
Disposition Status: Not reported
Disposition Status Description: Not reported
Consent/Final Order Sequence Number: Not reported
Consent/Final Order Respondent Name: Not reported

Map ID
Direction
Distance
Elevation | Site | MAP FINDINGS | Database(s) | EDR ID Number EPA ID Number

LESRO INDUSTRIES INC (Continued) **1000404279**

Consent/Final Order Lead Agency: Not reported
Enforcement Type: Not reported
Enforcement Responsible Person: Not reported
Enforcement Responsible Sub-Organization: Not reported
SEP Sequence Number: Not reported
SEP Expenditure Amount: Not reported
SEP Scheduled Completion Date: Not reported
SEP Actual Date: Not reported
SEP Defaulted Date: Not reported
SEP Type: Not reported
SEP Type Description: Not reported
Proposed Amount: Not reported
Final Monetary Amount: Not reported
Paid Amount: Not reported
Final Count: Not reported
Final Amount: Not reported

Evaluation Action Summary:
Evaluation Date: 2001-10-03 00:00:00.0
Evaluation Responsible Agency: State
Found Violation: Yes
Evaluation Type Description: COMPLIANCE EVALUATION INSPECTION ON-SITE
Evaluation Responsible Person Identifier: PSHCT
Evaluation Responsible Sub-Organization: Not reported
Actual Return to Compliance Date: 2001-10-05 00:00:00.0
Scheduled Compliance Date: Not reported
Date of Request: Not reported
Date Response Received: Not reported
Request Agency: Not reported
Former Citation: Not reported

Evaluation Date: 2014-11-19 00:00:00.0
Evaluation Responsible Agency: State
Found Violation: Yes
Evaluation Type Description: COMPLIANCE EVALUATION INSPECTION ON-SITE
Evaluation Responsible Person Identifier: CLHCT
Evaluation Responsible Sub-Organization: Not reported
Actual Return to Compliance Date: 2014-12-17 00:00:00.0
Scheduled Compliance Date: Not reported
Date of Request: Not reported
Date Response Received: Not reported
Request Agency: Not reported
Former Citation: Not reported

Evaluation Date: 2001-10-03 00:00:00.0
Evaluation Responsible Agency: State
Found Violation: Yes
Evaluation Type Description: COMPLIANCE EVALUATION INSPECTION ON-SITE
Evaluation Responsible Person Identifier: PSHCT
Evaluation Responsible Sub-Organization: Not reported
Actual Return to Compliance Date: 2001-10-03 00:00:00.0
Scheduled Compliance Date: Not reported
Date of Request: Not reported
Date Response Received: Not reported
Request Agency: Not reported
Former Citation: Not reported

Map ID
Direction
Distance
Elevation | Site | MAP FINDINGS | Database(s) | EDR ID Number EPA ID Number

LESRO INDUSTRIES INC (Continued) **1000404279**

Evaluation Date:	2020-02-20 00:00:00.0
Evaluation Responsible Agency:	State
Found Violation:	No
Evaluation Type Description:	COMPLIANCE EVALUATION INSPECTION ON-SITE
Evaluation Responsible Person Identifier:	DKSCT
Evaluation Responsible Sub-Organization:	Not reported
Actual Return to Compliance Date:	Not reported
Scheduled Compliance Date:	Not reported
Date of Request:	Not reported
Date Response Received:	Not reported
Request Agency:	Not reported
Former Citation:	Not reported

Evaluation Date:	1988-09-20 00:00:00.0
Evaluation Responsible Agency:	EPA-Initiated Oversight/Observation/Training Actions
Found Violation:	No
Evaluation Type Description:	FINANCIAL RECORD REVIEW
Evaluation Responsible Person Identifier:	Not reported
Evaluation Responsible Sub-Organization:	Not reported
Actual Return to Compliance Date:	Not reported
Scheduled Compliance Date:	Not reported
Date of Request:	Not reported
Date Response Received:	Not reported
Request Agency:	Not reported
Former Citation:	Not reported

Evaluation Date:	2001-10-03 00:00:00.0
Evaluation Responsible Agency:	State
Found Violation:	Yes
Evaluation Type Description:	COMPLIANCE EVALUATION INSPECTION ON-SITE
Evaluation Responsible Person Identifier:	PSHCT
Evaluation Responsible Sub-Organization:	Not reported
Actual Return to Compliance Date:	2001-10-05 00:00:00.0
Scheduled Compliance Date:	Not reported
Date of Request:	Not reported
Date Response Received:	Not reported
Request Agency:	Not reported
Former Citation:	Not reported

Evaluation Date:	2005-02-02 00:00:00.0
Evaluation Responsible Agency:	State
Found Violation:	No
Evaluation Type Description:	FOCUSED COMPLIANCE INSPECTION
Evaluation Responsible Person Identifier:	ICRCT
Evaluation Responsible Sub-Organization:	Not reported
Actual Return to Compliance Date:	Not reported
Scheduled Compliance Date:	Not reported
Date of Request:	Not reported
Date Response Received:	Not reported
Request Agency:	Not reported
Former Citation:	Not reported

Evaluation Date:	2001-10-03 00:00:00.0
Evaluation Responsible Agency:	State
Found Violation:	Yes
Evaluation Type Description:	COMPLIANCE EVALUATION INSPECTION ON-SITE
Evaluation Responsible Person Identifier:	PSHCT

MAP FINDINGS

Map ID / Direction / Distance / Elevation | Site | Database(s) | EDR ID Number / EPA ID Number

LESRO INDUSTRIES INC (Continued) **1000404279**

Evaluation Responsible Sub-Organization:	Not reported
Actual Return to Compliance Date:	2001-10-05 00:00:00.0
Scheduled Compliance Date:	Not reported
Date of Request:	Not reported
Date Response Received:	Not reported
Request Agency:	Not reported
Former Citation:	Not reported

B10 **HARTFORD INSURANCE GROUP PRINTING** **SPILLS** **1001023349**
SE **1 GRIFFIN RD SOUTH** **RCRA NonGen / NLR** **CT5000002022**
< 1/8 **BLOOMFIELD, CT 06002** **ICIS**
0.046 mi. **US AIRS**
242 ft. **Site 2 of 7 in cluster B** **FINDS**
ECHO
Relative: Lower **AIRS**

Actual: 182 ft.

SPILLS:

Name:	Not reported
Address:	1 GRIFFIN RD SOUTH
City,State,Zip:	BLOOMFIELD, CT
Year of Database:	1997
Case Number:	9701333
Who Took Spill:	936
Assigned To:	NO Response
Report Date:	03/18/1997
Report Time:	05:00 PM
Date Release:	03/18/1997
Time Responded:	00:00 AM
Corrective Action Taken:	Removed, and Cleaned
Cause Info:	Hose Failure
Media Info:	Ground Surface
Release Type:	petroleum
Reported By:	bob cody
Phone:	860 5473561
Representing:	hartford insurance
Terminated:	YES
Recovd (Total):	0
Total (Water):	0
Facility Status:	Closed
Continuous Spill:	False
Released Substance:	#2 FUEL OIL
Qty:	15.00 (Gallons)
Emergency Measure:	cleaned and removed
Water Body:	Not reported
Discharger:	same
Telephone:	Not reported
Responsible Party:	true
RP Address 1:	Not reported
RP City,St,Zip:	CT
Historic:	False
Waterbody:	none
Time Stamp:	1997-03-18 14:12:50
Sr Inspector:	Wofford, Ron
At Inspctor:	**NO RESPONSE
User Stamp:	Not reported
Comments:	Not reported
Action:	Removed

Map ID
Direction
Distance
Elevation | Site | MAP FINDINGS | Database(s) | EDR ID Number EPA ID Number

HARTFORD INSURANCE GROUP PRINTING (Continued) **1001023349**

Other Action:	Not reported
Action:	Cleaned
Other Action:	Not reported
Agency ID:	DEP Dispatch
Other Agency:	Not reported
DEP Bureau:	Not reported
DEP Agency:	Not reported
Cause ID:	Hose Failure
Other Cause:	Not reported
Media ID:	Ground Surface
Other Media:	Not reported
Release Type:	petroleum
Other Release:	Not reported

RCRA NonGen / NLR:

Date Form Received by Agency:	1998-09-21 00:00:00.0
Handler Name:	HARTFORD FIRE INSURANCE CO
Handler Address:	1 GRIFFIN RD SOUTH
Handler City,State,Zip:	BLOOMFIELD, CT 06002
EPA ID:	CT5000002022
Contact Name:	EDWARD MUZZULIN
Contact Address:	690 ASYLUM AVE
Contact City,State,Zip:	HARTFORD, CT 06115
Contact Telephone:	860-547-4097
Contact Fax:	Not reported
Contact Email:	Not reported
Contact Title:	Not reported
EPA Region:	01
Land Type:	Private
Federal Waste Generator Description:	Not a generator, verified
Non-Notifier:	Not reported
Biennial Report Cycle:	Not reported
Accessibility:	Not reported
Active Site Indicator:	Not reported
State District Owner:	Not reported
State District:	Not reported
Mailing Address:	GRIFFIN RD SOUTH
Mailing City,State,Zip:	BLOOMFIELD, CT 06002
Owner Name:	HARTFORD FIRE INSURANCE CO
Owner Type:	Private
Operator Name:	Not reported
Operator Type:	Not reported
Short-Term Generator Activity:	No
Importer Activity:	No
Mixed Waste Generator:	No
Transporter Activity:	No
Transfer Facility Activity:	No
Recycler Activity with Storage:	No
Small Quantity On-Site Burner Exemption:	No
Smelting Melting and Refining Furnace Exemption:	No
Underground Injection Control:	No
Off-Site Waste Receipt:	No
Universal Waste Indicator:	No
Universal Waste Destination Facility:	No
Federal Universal Waste:	No
Active Site Fed-Reg Treatment Storage and Disposal Facility:	Not reported
Active Site Converter Treatment storage and Disposal Facility:	Not reported

Map ID
Direction
Distance
Elevation | Site | MAP FINDINGS | Database(s) | EDR ID Number EPA ID Number

HARTFORD INSURANCE GROUP PRINTING (Continued) **1001023349**

Active Site State-Reg Treatment Storage and Disposal Facility:	Not reported
Active Site State-Reg Handler:	---
Federal Facility Indicator:	Not reported
Hazardous Secondary Material Indicator:	NN
Sub-Part K Indicator:	Not reported
Commercial TSD Indicator:	No
Treatment Storage and Disposal Type:	Not reported
2018 GPRA Permit Baseline:	Not on the Baseline
2018 GPRA Renewals Baseline:	Not on the Baseline
Permit Renewals Workload Universe:	Not reported
Permit Workload Universe:	Not reported
Permit Progress Universe:	Not reported
Post-Closure Workload Universe:	Not reported
Closure Workload Universe:	Not reported
202 GPRA Corrective Action Baseline:	No
Corrective Action Workload Universe:	No
Subject to Corrective Action Universe:	No
Non-TSDFs Where RCRA CA has Been Imposed Universe:	No
TSDFs Potentially Subject to CA Under 3004 (u)/(v) Universe:	No
TSDFs Only Subject to CA under Discretionary Auth Universe:	No
Corrective Action Priority Ranking:	No NCAPS ranking
Environmental Control Indicator:	No
Institutional Control Indicator:	No
Human Exposure Controls Indicator:	N/A
Groundwater Controls Indicator:	N/A
Operating TSDF Universe:	Not reported
Full Enforcement Universe:	Not reported
Significant Non-Complier Universe:	No
Unaddressed Significant Non-Complier Universe:	No
Addressed Significant Non-Complier Universe:	No
Significant Non-Complier With a Compliance Schedule Universe:	No
Financial Assurance Required:	Not reported
Handler Date of Last Change:	2015-04-14 00:00:00.0
Recognized Trader-Importer:	No
Recognized Trader-Exporter:	No
Importer of Spent Lead Acid Batteries:	No
Exporter of Spent Lead Acid Batteries:	No
Recycler Activity Without Storage:	Not reported
Manifest Broker:	Not reported
Sub-Part P Indicator:	Not reported

Hazardous Waste Summary:

Waste Code:	D009
Waste Description:	MERCURY

Handler - Owner Operator:

Owner/Operator Indicator:	Owner
Owner/Operator Name:	HARTFORD FIRE INSURANCE CO
Legal Status:	Private
Date Became Current:	Not reported
Date Ended Current:	Not reported
Owner/Operator Address:	690 ASYLUM AVE
Owner/Operator City,State,Zip:	HARTFORD, CT 06115
Owner/Operator Telephone:	860-547-4097
Owner/Operator Telephone Ext:	Not reported

Map ID
Direction
Distance
Elevation | Site | MAP FINDINGS | Database(s) | EDR ID Number EPA ID Number

HARTFORD INSURANCE GROUP PRINTING (Continued) **1001023349**

Owner/Operator Fax: Not reported
Owner/Operator Email: Not reported

Owner/Operator Indicator: Owner
Owner/Operator Name: HARTFORD FIRE INSURANCE CO
Legal Status: Private
Date Became Current: Not reported
Date Ended Current: Not reported
Owner/Operator Address: 690 ASYLUM AVE
Owner/Operator City,State,Zip: HARTFORD, CT 06115
Owner/Operator Telephone: 860-547-4097
Owner/Operator Telephone Ext: Not reported
Owner/Operator Fax: Not reported
Owner/Operator Email: Not reported

Historic Generators:
Receive Date: 1998-09-21 00:00:00.0
Handler Name: HARTFORD FIRE INSURANCE CO
Federal Waste Generator Description: Not a generator, verified
State District Owner: Not reported
Large Quantity Handler of Universal Waste: No
Recognized Trader Importer: No
Recognized Trader Exporter: No
Spent Lead Acid Battery Importer: No
Spent Lead Acid Battery Exporter: No
Current Record: Yes
Non Storage Recycler Activity: Not reported
Electronic Manifest Broker: Not reported

Receive Date: 1995-06-24 00:00:00.0
Handler Name: HARTFORD FIRE INSURANCE CO
Federal Waste Generator Description: Not a generator, verified
State District Owner: Not reported
Large Quantity Handler of Universal Waste: No
Recognized Trader Importer: No
Recognized Trader Exporter: No
Spent Lead Acid Battery Importer: No
Spent Lead Acid Battery Exporter: No
Current Record: No
Non Storage Recycler Activity: Not reported
Electronic Manifest Broker: Not reported

List of NAICS Codes and Descriptions:
NAICS Codes: No NAICS Codes Found

Facility Has Received Notices of Violation:
Found Violation: No
Agency Which Determined Violation: Not reported
Violation Short Description: Not reported
Date Violation was Determined: Not reported
Actual Return to Compliance Date: Not reported
Return to Compliance Qualifier: Not reported
Violation Responsible Agency: Not reported
Scheduled Compliance Date: Not reported
Enforcement Identifier: Not reported
Date of Enforcement Action: Not reported

Map ID
Direction
Distance
Elevation | Site | MAP FINDINGS | Database(s) | EDR ID Number EPA ID Number

HARTFORD INSURANCE GROUP PRINTING (Continued) **1001023349**

Enforcement Responsible Agency: Not reported
Enforcement Docket Number: Not reported
Enforcement Attorney: Not reported
Corrective Action Component: Not reported
Appeal Initiated Date: Not reported
Appeal Resolution Date: Not reported
Disposition Status Date: Not reported
Disposition Status: Not reported
Disposition Status Description: Not reported
Consent/Final Order Sequence Number: Not reported
Consent/Final Order Respondent Name: Not reported
Consent/Final Order Lead Agency: Not reported
Enforcement Type: Not reported
Enforcement Responsible Person: Not reported
Enforcement Responsible Sub-Organization: Not reported
SEP Sequence Number: Not reported
SEP Expenditure Amount: Not reported
SEP Scheduled Completion Date: Not reported
SEP Actual Date: Not reported
SEP Defaulted Date: Not reported
SEP Type: Not reported
SEP Type Description: Not reported
Proposed Amount: Not reported
Final Monetary Amount: Not reported
Paid Amount: Not reported
Final Count: Not reported
Final Amount: Not reported

Evaluation Action Summary:
Evaluation Date: 2001-09-24 00:00:00.0
Evaluation Responsible Agency: State
Found Violation: No
Evaluation Type Description: COMPLIANCE EVALUATION INSPECTION ON-SITE
Evaluation Responsible Person Identifier: PSHCT
Evaluation Responsible Sub-Organization: Not reported
Actual Return to Compliance Date: Not reported
Scheduled Compliance Date: Not reported
Date of Request: Not reported
Date Response Received: Not reported
Request Agency: Not reported
Former Citation: Not reported

ICIS:
Enforcement Action ID: CT000A0000090030888200002
FRS ID: 110001747566
Action Name: THE HARTFORD 090030888200002
Facility Name: THE HARTFORD
Facility Address: 1 GRIFFIN RD SOUTH
BLOOMFIELD, CT 06002
Enforcement Action Type: Notice of Violation
Facility County: HARTFORD
Program System Acronym: AIR
Enforcement Action Forum Desc: Administrative - Informal
EA Type Code: NOV
Facility SIC Code: 6399

Map ID
Direction
Distance
Elevation | Site | MAP FINDINGS | Database(s) | EDR ID Number EPA ID Number

HARTFORD INSURANCE GROUP PRINTING (Continued) **1001023349**

Federal Facility ID: Not reported
Latitude in Decimal Degrees: 41.87414
Longitude in Decimal Degrees: -72.73366
Permit Type Desc: Not reported
Program System Acronym: CT0000000900308882
Facility NAICS Code: 524128
Tribal Land Code: Not reported

US AIRS MINOR:
Envid: 1001023349
Region Code: 01
Programmatic ID: AIR CT0000000900308882
Facility Registry ID: 110001747566
D and B Number: Not reported
Primary SIC Code: 6399
NAICS Code: 524128
Default Air Classification Code: MIN
Facility Type of Ownership Code: POF
Air CMS Category Code: Not reported
HPV Status: Not reported

US AIRS MINOR:
Region Code: 01
Programmatic ID: AIR CT0000000900308882
Facility Registry ID: 110001747566
Air Operating Status Code: OPR
Default Air Classification Code: MIN
Air Program: State Implementation Plan for National Primary and Secondary Ambient Air Quality Standards
Activity Date: 1996-02-07 00:00:00
Activity Status Date: Not reported
Activity Group: Compliance Monitoring
Activity Type: Inspection/Evaluation
Activity Status: Not reported

Region Code: 01
Programmatic ID: AIR CT0000000900308882
Facility Registry ID: 110001747566
Air Operating Status Code: OPR
Default Air Classification Code: MIN
Air Program: State Implementation Plan for National Primary and Secondary Ambient Air Quality Standards
Activity Date: 2001-01-09 00:00:00
Activity Status Date: Not reported
Activity Group: Compliance Monitoring
Activity Type: Inspection/Evaluation
Activity Status: Not reported

Region Code: 01
Programmatic ID: AIR CT0000000900308882
Facility Registry ID: 110001747566
Air Operating Status Code: OPR
Default Air Classification Code: MIN
Air Program: State Implementation Plan for National Primary and Secondary Ambient Air Quality Standards
Activity Date: 1996-10-08 00:00:00
Activity Status Date: 1996-10-08 00:00:00
Activity Group: Enforcement Action
Activity Type: Administrative - Informal

Map ID
Direction
Distance
Elevation | Site | MAP FINDINGS | Database(s) | EDR ID Number EPA ID Number

HARTFORD INSURANCE GROUP PRINTING (Continued) **1001023349**

Activity Status: Achieved

FINDS:
Registry ID: 110058027068

Click Here:

Environmental Interest/Information System:
OSHA ESTABLISHMENT
Registry ID: 110001747566

Click Here:

Environmental Interest/Information System:
AFS (Aerometric Information Retrieval System (AIRS) Facility Subsystem) replaces the former Compliance Data System (CDS), the National Emission Data System (NEDS), and the Storage and Retrieval of Aerometric Data (SAROAD). AIRS is the national repository for information concerning airborne pollution in the United States. AFS is used to track emissions and compliance data from industrial plants. AFS data are utilized by states to prepare State Implementation Plans to comply with regulatory programs and by EPA as an input for the estimation of total national emissions. AFS is undergoing a major redesign to support facility operating permits required under Title V of the Clean Air Act.
RCRAInfo is a national information system that supports the Resource Conservation and Recovery Act (RCRA) program through the tracking of events and activities related to facilities that generate, transport, and treat, store, or dispose of hazardous waste. RCRAInfo allows RCRA program staff to track the notification, permit, compliance, and corrective action activities required under RCRA.
HAZARDOUS WASTE BIENNIAL REPORTER
Connecticut Site Information Management System (SIMS) is part of a suite of web-based applications designed to allow the Connecticut Department of Environmental Protection (DEP) staff to harmonize environmental interest information from disparate systems in a single agency-wide data repository (known as CFI). SIMS provides tools for identifying and resolving duplicate data, querying data (using both tabular and geospatial methods), and viewing/maintaining documents associated to the data.
AIR MINOR

Click this hyperlink while viewing on your computer to access additional FINDS: detail in the EDR Site Report.

ECHO:
Envid: 1001023349
Registry ID: 110001747566
DFR URL: http://echo.epa.gov/detailed-facility-report?fid=110001747566
Name: HARTFORD INSURANCE GROUP PRINTING
Address: 1 GRIFFIN RD SOUTH
City,State,Zip: BLOOMFIELD, CT 06002

AIRS:
Name: THE HARTFORD
Address: 1 GRIFFIN RD SOUTH
City,State,Zip: BLOOMFIELD, CT

Map ID
Direction
Distance
Elevation | Site | MAP FINDINGS | Database(s) | EDR ID Number EPA ID Number

HARTFORD INSURANCE GROUP PRINTING (Continued) **1001023349**

Address:	Not reported
OBS:	40
Client No.:	968
Town No.:	11
Prem No.:	25
Contact:	CRAIG SALCINES
Phone# Area Code:	8607692836
Mail Street:	1 GRIFFIN RD SOUTH
Mail Town:	BLOOMFIELD
Mail State:	CT
Mail Zip:	6002
X Utm Grid:	656.5
Y Utm Grid:	4630.39999
Sic:	6399
Permit No:	3
Description:	CAT 3516TA 1500KW DIESEL
Date Permit Issued:	11/5/1991
Date Permit Expires:	.
Carbon Monoxide Emissions (TPY):	0.10000000
Actual Pm10(TPY):	0
Actual So(TPY):	0
Actual Nox(TPY):	0.40000000
Actual Hc(TPY):	0
PM25-Pri:	Not reported
NH3:	Not reported
Contact Title:	Not reported
Contact Email:	Not reported
Affiliation Type:	Not reported
Permit EI Type:	Not reported
Status:	Not reported
Assigned Staff:	Not reported
Affiliate Add1:	Not reported
Affiliate Add2:	Not reported
Affiliate City:	Not reported
Affiliate State:	Not reported
Affiliate Zip:	Not reported
Contact Add1:	Not reported
Contact City:	Not reported
Contact State:	Not reported
Contact Zip:	Not reported
Annual Fee:	Not reported
AFS ID:	Not reported
Company Name:	Not reported
NAICS Primary:	Not reported
NACIS Desc:	Not reported

B11 **LESRO INDUSTRIES INC** **UST** **U002023919**
SE **1 GRIFFIN RD S** **N/A**
< 1/8 **BLOOMFIELD, CT 06002**
0.046 mi.
242 ft. **Site 3 of 7 in cluster B**

Relative:
Lower

Actual:
182 ft.

UST:

Name:	LESRO INDUSTRIES INC
Address:	1 GRIFFIN RD S
Address 2:	Not reported
City,State,Zip:	BLOOMFIELD 06002
Facility ID:	11-4688

Map ID
Direction
Distance
Elevation | Site | MAP FINDINGS | Database(s) | EDR ID Number EPA ID Number

LESRO INDUSTRIES INC (Continued) **U002023919**

Substance:	Heating Oil(on-site consumption)
Last Use Date:	10/01/1986
Tank ID:	A1
Closure Status:	Tank was Removed From Ground
Compartment ID:	a
Tank Status:	Permanently Closed
Secondary Material:	Not reported
Tank Material:	Asphalt Coated or Bare Steel
Capacity:	10000
Install Date:	06/01/1970
Overfill Installed:	Not reported
Pipe Material:	Not reported
Pipe Mode Description:	Not reported
Spill Installed:	Not reported
Latitude:	41.874999
Longitude:	-72.733521
Tank Latitude:	41.874999
Tank Longitude:	-72.733521

Contact:

Facility ID:	11-4688
Owner Name:	HARTORD INSURANCE GROUP
Owner Address:	30 STANFORD DR
Owner Address 2:	Not reported
Owner Phone:	(860) 678-2070
Owner Phone Ext:	Not reported
Owner City/State/Zip:	FARMINGTON, CT 060322453
Affiliation Type:	Owner
Contact Name:	Not reported
Contact Title:	Not reported
Contact Email:	Not reported

Facility ID:	11-4688
Owner Name:	HARTORD INSURANCE GROUP
Owner Address:	30 STANFORD DR
Owner Address 2:	Not reported
Owner Phone:	Not reported
Owner Phone Ext:	Not reported
Owner City/State/Zip:	FARMINGTON, CT 060322453
Affiliation Type:	Registrant
Contact Name:	Not reported
Contact Title:	Not reported
Contact Email:	Not reported

Name:	LESRO INDUSTRIES INC
Address:	1 GRIFFIN RD S
Address 2:	Not reported
City,State,Zip:	BLOOMFIELD 06002
Facility ID:	11-4688
Substance:	Heating Oil(on-site consumption)
Last Use Date:	Not reported
Tank ID:	A1R1
Closure Status:	Tank was Removed From Ground
Compartment ID:	a
Tank Status:	Permanently Closed
Secondary Material:	Not reported
Tank Material:	Coated & Cathodically Protected Steel (sti-P3)

Map ID
Direction
Distance
Elevation | Site | MAP FINDINGS | Database(s) | EDR ID Number EPA ID Number

LESRO INDUSTRIES INC (Continued) **U002023919**

Capacity: 10000
Install Date: 11/01/1986
Overfill Installed: Not reported
Pipe Material: Not reported
Pipe Mode Description: Not reported
Spill Installed: Not reported
Latitude: 41.874999
Longitude: -72.733521
Tank Latitude: 41.87368
Tank Longitude: -72.73532

Contact:
Facility ID: 11-4688
Owner Name: HARTORD INSURANCE GROUP
Owner Address: 30 STANFORD DR
Owner Address 2: Not reported
Owner Phone: (860) 678-2070
Owner Phone Ext: Not reported
Owner City/State/Zip: FARMINGTON, CT 060322453
Affiliation Type: Owner
Contact Name: Not reported
Contact Title: Not reported
Contact Email: Not reported

Facility ID: 11-4688
Owner Name: HARTORD INSURANCE GROUP
Owner Address: 30 STANFORD DR
Owner Address 2: Not reported
Owner Phone: Not reported
Owner Phone Ext: Not reported
Owner City/State/Zip: FARMINGTON, CT 060322453
Affiliation Type: Registrant
Contact Name: Not reported
Contact Title: Not reported
Contact Email: Not reported

Name: LESRO INDUSTRIES INC
Address: 1 GRIFFIN RD S
Address 2: Not reported
City,State,Zip: BLOOMFIELD 06002
Facility ID: 11-4688
Substance: Gasoline
Last Use Date: 06/01/1980
Tank ID: B2
Closure Status: Tank was Removed From Ground
Compartment ID: a
Tank Status: Permanently Closed
Secondary Material: Not reported
Tank Material: Asphalt Coated or Bare Steel
Capacity: 7000
Install Date: 06/01/1970
Overfill Installed: Not reported
Pipe Material: Not reported
Pipe Mode Description: Not reported
Spill Installed: Not reported
Latitude: 41.874999
Longitude: -72.733521

Map ID
Direction
Distance
Elevation | Site | MAP FINDINGS | Database(s) | EDR ID Number EPA ID Number

LESRO INDUSTRIES INC (Continued) **U002023919**

Tank Latitude: 41.874999
Tank Longitude: -72.733521

Contact:
Facility ID: 11-4688
Owner Name: HARTORD INSURANCE GROUP
Owner Address: 30 STANFORD DR
Owner Address 2: Not reported
Owner Phone: (860) 678-2070
Owner Phone Ext: Not reported
Owner City/State/Zip: FARMINGTON, CT 060322453
Affiliation Type: Owner
Contact Name: Not reported
Contact Title: Not reported
Contact Email: Not reported

Facility ID: 11-4688
Owner Name: HARTORD INSURANCE GROUP
Owner Address: 30 STANFORD DR
Owner Address 2: Not reported
Owner Phone: Not reported
Owner Phone Ext: Not reported
Owner City/State/Zip: FARMINGTON, CT 060322453
Affiliation Type: Registrant
Contact Name: Not reported
Contact Title: Not reported
Contact Email: Not reported

Name: LESRO INDUSTRIES INC
Address: 1 GRIFFIN RD S
Address 2: Not reported
City,State,Zip: BLOOMFIELD 06002
Facility ID: 11-4688
Substance: Hazardous Substance
Last Use Date: Not reported
Tank ID: C3
Closure Status: Tank was Removed From Ground
Compartment ID: a
Tank Status: Permanently Closed
Secondary Material: Not reported
Tank Material: Coated & Cathodically Protected Steel (sti-P3)
Capacity: 1500
Install Date: 03/01/1984
Overfill Installed: Not reported
Pipe Material: Not reported
Pipe Mode Description: Not reported
Spill Installed: Not reported
Latitude: 41.874999
Longitude: -72.733521
Tank Latitude: 41.874999
Tank Longitude: -72.733521

Contact:
Facility ID: 11-4688
Owner Name: HARTORD INSURANCE GROUP
Owner Address: 30 STANFORD DR
Owner Address 2: Not reported

Map ID
Direction
Distance
Elevation | Site | MAP FINDINGS | Database(s) | EDR ID Number EPA ID Number

LESRO INDUSTRIES INC (Continued) **U002023919**

Owner Phone: (860) 678-2070
Owner Phone Ext: Not reported
Owner City/State/Zip: FARMINGTON, CT 060322453
Affiliation Type: Owner
Contact Name: Not reported
Contact Title: Not reported
Contact Email: Not reported

Facility ID: 11-4688
Owner Name: HARTORD INSURANCE GROUP
Owner Address: 30 STANFORD DR
Owner Address 2: Not reported
Owner Phone: Not reported
Owner Phone Ext: Not reported
Owner City/State/Zip: FARMINGTON, CT 060322453
Affiliation Type: Registrant
Contact Name: Not reported
Contact Title: Not reported
Contact Email: Not reported

Name: LESRO INDUSTRIES INC
Address: 1 GRIFFIN RD S
Address 2: Not reported
City,State,Zip: BLOOMFIELD 06002
Facility ID: 11-4688
Substance: Hazardous Substance
Last Use Date: Not reported
Tank ID: D4
Closure Status: Tank was Removed From Ground
Compartment ID: a
Tank Status: Permanently Closed
Secondary Material: Not reported
Tank Material: Fiberglass Reinforced Plastic
Capacity: 550
Install Date: 03/01/1984
Overfill Installed: Not reported
Pipe Material: Not reported
Pipe Mode Description: Not reported
Spill Installed: Not reported
Latitude: 41.874999
Longitude: -72.733521
Tank Latitude: 41.874999
Tank Longitude: -72.733521

Contact:
Facility ID: 11-4688
Owner Name: HARTORD INSURANCE GROUP
Owner Address: 30 STANFORD DR
Owner Address 2: Not reported
Owner Phone: (860) 678-2070
Owner Phone Ext: Not reported
Owner City/State/Zip: FARMINGTON, CT 060322453
Affiliation Type: Owner
Contact Name: Not reported
Contact Title: Not reported
Contact Email: Not reported

MAP FINDINGS

Map ID / Direction / Distance / Elevation	Site	Database(s)	EDR ID Number / EPA ID Number

LESRO INDUSTRIES INC (Continued) **U002023919**

Facility ID:	11-4688
Owner Name:	HARTORD INSURANCE GROUP
Owner Address:	30 STANFORD DR
Owner Address 2:	Not reported
Owner Phone:	Not reported
Owner Phone Ext:	Not reported
Owner City/State/Zip:	FARMINGTON, CT 060322453
Affiliation Type:	Registrant
Contact Name:	Not reported
Contact Title:	Not reported
Contact Email:	Not reported

B12 **ITT HARTFORD** **LUST** **S109722039**
SE **1 GRIFFIN RD SOUTH** **CT PROPERTY** **N/A**
< 1/8 **BLOOMFIELD, CT 06002** **MANIFEST**
0.046 mi. **NPDES**
242 ft. **Site 4 of 7 in cluster B** **SEH**

Relative: **Lower**
Actual: **182 ft.**

LUST:

Name:	HARTFORD FIRE INSURANCE COMPANY
Address:	1 GRIFFIN ROAD SOUTH
City,State,Zip:	BLOOMFIELD, CT 06002
LUST Id:	0
UST Facility Id:	4688
LUST Case Id:	59948
Lust Status:	Lust Completed
Processing Status:	Not reported
EPA Reportable:	False
Motor Fuel:	False
Diesel:	False
Gasoline:	False
Other:	False
Other Release:	Not reported
No Release:	False
Leak:	False
Tank:	False
Piping:	False
Overfill:	False
Removal:	False
Incident Date:	Not reported
Entry Date:	06/15/2011
Site Case Id:	0
UST Site Id:	0
Cost Recovery Spill Case #:	0
Old SITS Number:	0
Case Log Id:	0
Monthly Report Id:	0
UST Owner Id:	2943
LUST Owner Id:	Not reported
UST Event Id:	0
Contact Info:	Not reported
Contact EMail:	Not reported
Site Contact City,St,Zip:	UNKNOWN
2nd Contact:	George Gurney (Stantec Consulting Services, Inc.)
2nd Contact EMail:	Not reported
2nd Contact Address:	20 Church Street
2nd Contact City,St,Zip:	64, CT 06103

Map ID
Direction
Distance
Elevation | Site | MAP FINDINGS | Database(s) | EDR ID Number EPA ID Number

ITT HARTFORD (Continued) **S109722039**

2nd Contact Address 2:	Suite 1710
2nd Contact City 2:	Hartford
2nd Contact Phone Number:	8609481628
2nd Contact Fax Number:	8609481629
2nd Contact Type:	Principal Geologist, LEP
Facility City Num:	11
Site Contact:	Not reported
Site Contact Address:	Not reported
Site Contact Add 2:	Not reported
Site Contact City 2:	Not reported
Site Contact Phone:	Not reported
Site Contact Fax:	Not reported
Site Contact Type:	Not reported
Department Contact 1:	Not reported
Department Contact 2:	Not reported
Referral Source:	Not reported
Offsite Source:	False
Date Referred:	Not reported
Emergency:	False
Private Heating Fuel:	True
Commercial Heating Fuel:	False
Commercial HF < 2100 Gal.:	False
Commercial HF > 2100 Gal.:	False
Commercial HF - Size Unk:	False
No LUST Site:	False
Cost Recvry Prgm Candidate:	False
OCSRD Complete:	False
Follow Up Flag:	False
Alternate Water Supply:	False
Relocation:	False
Responsible Party:	False
Responsible EMail:	Not reported
Resp Party Name:	Hartford Fire Insurance Company
Resp Party Address:	1 Hartford Plaza
Resp Party City,St,Zip:	Hartford, CT 06155
Resp Party Town Number:	64
Resp Party Phone:	8605473353
Resp Party Fax:	Not reported
Resp Party Name 2:	Sue Augustyniak (Contact)
Resp Party Address 2:	HO-2-18
Resp Party Phone 2:	Not reported
Investigator Id:	0
Follow Update:	Not reported
Area Lextent:	Not reported
Annual Precipitation:	Not reported
Affected Population:	Not reported
Population Setting:	Not reported
Ground Water Direction:	Not reported
Ground Water Gradient:	Not reported
Hydro Basin:	Not reported
Drastic:	Not reported
Geo Setting:	Not reported
Ground Water Classification:	GA
Receptor:	Not reported
Ground Water Flow Direction:	Not reported
Ground Water Depth:	Not reported
Areas Of Concern:	Not reported

Map ID
Direction
Distance
Elevation | Site | MAP FINDINGS | Database(s) | EDR ID Number EPA ID Number

ITT HARTFORD (Continued) **S109722039**

Free Product Inches:	0
Fund Date:	Not reported
Fund Planned:	No
Fund Obligated:	No
Fund Outlayed:	No
Fund Judgment:	No
Fund Recovered:	No
Cellar Borings:	False
Install Micro Wells:	False
Ground Water Sample:	False
Soil Sample:	True
Soil Gas:	False
Site Inspect:	False
Soil Excavate:	False
Geo Probe:	False
Survey:	False
Potable Well Sample:	False
Sample MWS:	False
Ground Water Gauging:	False
Soil Venting:	False
Active:	True
NOV Action:	None
NOV Issued:	Not reported
NOV Due:	Not reported
NOV Received:	Not reported
NOV Closed:	Not reported
NOV Disc Date:	Not reported
NOV Issued Date:	Not reported
NOV Compliance Sched:	Not reported
NOV Admin Order:	Not reported
NOV Referred To Ag:	Not reported
Stop All NOV Actions:	False
Release Invest Rpt:	False
DEP App Letter 1:	False
Correct Action Plan:	False
DEP App Letter 2:	False
Rem Sys Install:	False
Rem Sys Install Date:	Not reported
Closure Date:	Not reported
Rem Sys Monitoring Rpt:	False
Qrtly Gwater Mon Rpts:	False
Closure Req Rpt:	False
DEP Closure Letter:	False
Referred To:	Not reported
No Wells:	0
Lph Wells:	0
User Stamp:	Allison Forrest/AForrest
Date Stamp:	06/15/2011
Release Date:	Not reported
Substance:	Not reported
Release Source:	Not reported
Release Cause:	Not reported
Release Identification:	Not reported
Case Number:	Not reported
Release Quantity:	Not reported
Correspondence:	Not reported
Environmental Impact:	Not reported

Map ID
Direction
Distance
Elevation | Site | MAP FINDINGS | Database(s) | EDR ID Number EPA ID Number

ITT HARTFORD (Continued) **S109722039**

FollowUp:	Not reported
GW Comments:	Not reported
Location Desc:	Not reported
NOV Comments:	Not reported
Release Desc:	Not reported
Running Comments:	Not reported
Work Performed:	Not reported

CT Property:

Name:	HARTFORD FIRE INSURANCE CO.
Address:	1 GRIFFIN ROAD SOUTH
City,state,zip:	BLOOMFIELD, CT
Seller Name:	Hartford Fire Insurance Co.
Buyer Name:	GRS Realty, LLC
Certifying Party:	Hartford Fire Insurance Co.
Certifying Attention Person:	Michael Knipper
Title Of Certifying Person:	Senior Vice President
Certifying Person Address:	Hartford Plaza, HO-2-18
Certifying Person City,St,Zip:	Hartford, CT 06155
Property Transfer Forms:	Form IV (DEP-PERD-PTP-204) when there has been when a discharge, spillage, uncontrolled loss, seepage or filtration of hazardous waste on the parcel, and all actions to remediate the site have been taken in accordance with the remediation standards except postremediation monitoring or natural attenuation monitoring. The person or persons signing the Form IV must agree, in accordance with the representations made in the form, to conduct postremediation monitoring or natural attenuation monitoring in accordance with the remediation standard regulations, and must further certify that if further remediation is necessary based upon the results of such monitoring, to perform further actions to remediate the parcel in accordance with the remediation standards. Any person submitting a Form IV shall simultaneously submit a completed Environmental Condition Assessment Form (ECAF)(DEP-PERD-PTP-200).
Date Recieved:	10/07/2011
Ackn Date:	10/21/2011
Determination Date:	10/21/2011
LEP Verified/DEP Approval Date:	2011-09-30 00:00:00
Rem Id:	10678
Remediation Location Id:	8427
Date Entered:	10/17/2011
Program:	Property Transfer Program
GAO Site:	False
Staff Full Name:	Tom Oconnor
Super/Date:	10/21/2011
Stage Of Project:	Not reported
RP Level Of Activity:	Not reported
RP Needed Level Of Activity:	Not reported
Staff Level Of Activity:	Not reported
Staff Needed Level Of Activity:	Not reported
Public Intrest:	Not reported
PRP Cooperation:	Not reported
Enforcement Status:	Not reported
Level Of Complexity:	Not reported
Complex Eng Or Sci:	False
Complex Due To Public Involvement:	False
Politically Complex:	False
Complex Enforcement:	False

Map ID
Direction
Distance
Elevation | Site | MAP FINDINGS | Database(s) | EDR ID Number EPA ID Number

ITT HARTFORD (Continued) **S109722039**

Coordination With Other Bureaus:	False
EPA Involvement:	False
Staff Prefrence:	Not reported
Readiness For Transfer:	Not reported
Project Transfer Time:	Not reported
Transfer Comments:	Not reported
Staff As Of July 2000:	Not reported
Initial Staff:	Not reported
Type Of Transfer:	real estate
Salutation:	Mr. Knipper
Relationship To Transfer:	transferor
Audit Date:	Not reported
Verif Type:	I
Audit Outcome:	pending
GW:	GA
Basin:	Not reported
1st Payment:	3000
Pay Tag1:	12709
2nd Payment:	Not reported
Pay Tag2:	Not reported
RTN:	Not reported
Revised:	Not reported
ECAF Received:	Not reported
Old Determination Date:	Not reported
Redeterminationdate:	Not reported
Previous Determination:	Not reported
Monitoringoption:	Not reported
Postremedialmonitoring:	Not reported
Schedule Of I/R:	Not reported
Schedule Overdue:	Not reported
Aprvl Sched:	Not reported
Yr 1 Report:	Not reported
Yr 2 Report:	Not reported
Report Overdue:	Not reported
Ext Aprvl Sched:	Not reported
License #:	143
Project Phase:	Not reported
PT Comments:	Not reported
EPA Id Number:	Not reported
GW Class:	Not reported
SW Class:	Not reported
AO/C0:	Not reported
Water Lead(Y Or N):	Not reported
Priority:	Not reported
Project Status(A, I Or D):	Not reported
Last Updated:	Not reported
SR Comments:	Not reported
Priority Or Work-Load:	Not reported
Status:	Not reported
Notes:	Not reported
Special Project Name:	Not reported
Special Project Comments:	Not reported
DOT Project:	Not reported
Pt Counter:	0
Project Complete:	False
Project Inactive:	False
Int Deposit #:	Not reported

Map ID
Direction
Distance
Elevation | Site | MAP FINDINGS | Database(s) | EDR ID Number / EPA ID Number

ITT HARTFORD (Continued) **S109722039**

Deposit #:	Not reported
Spill Case #:	Not reported
Diversion Id:	0
Public Notice:	Not reported
RAP Received:	Not reported
RAP Approved:	Not reported
Compliance Category:	Not reported
Delete Record:	False
ECAF Reviewed By:	Not reported
Not Locatable:	False
Primary Address:	False
AKA Site Name:	False
Primary Site Name:	False
AKA Site Address:	False
Lead:	LEP

CT MANIFEST:

Name:	ITT HARTFORD
Address:	1 GRIFFIN RD SOUTH
Phone:	Not reported
Country:	Not reported
Manifest ID:	NJA2804654
EPA ID:	CTD000811189

Hazardous Waste Manifest:

Year:	1999
Manifest:	NJA2804654
EPA ID:	CTD000811189
Generator Mailing Address:	1 GRIFFIN RD SOUTH
Generator City,State,Zip:	BLOOMFIELD, CT 06002
Discrepancies:	Not reported
Date Shipped:	1999-01-04
Date Received:	1999-01-04
Transporter 2 Date:	Not reported
TSDF EPA ID:	NJD002182897
TSDF Name:	SAFETY-KLEEN CORP LINDEN RC
TSDF Address:	1200 SYLVAN ST
TSDF City,State,Zip:	LINDEN, NJ 07036
TSDF Country:	USA
Transporter EPA ID:	ILD984908202
Transporter Name:	SAFETY-KLEEN CORP
Transporter Address:	Not reported
Transporter City,State,Zip:	CT
Transporter Country:	USA
Transporter 2 EPA ID:	Not reported
Transporter 2 Name:	Not reported
Transporter 2 Address:	Not reported
Transporter 2 City,State,Zip:	CT
Transporter 2 Country:	USA
US DOT Description:	FLAMMABLE LIQUID N.O.S.
Number of Containers:	002
Container Type:	DM
Quantity/Weight/Volume:	770/P
Batch Number:	2590, 2663
EPA Waste Codes:	D001 - IGNITABLE WASTE
Copies:	2, 7
Alternate Facility Name:	Not reported

Map ID
Direction
Distance
Elevation | Site | MAP FINDINGS | Database(s) | EDR ID Number EPA ID Number

ITT HARTFORD (Continued) **S109722039**

Alternate Facility Address: Not reported
Alternate Facility State: Not reported
Alternate Facility Date: Not reported

NPDES:
Name: HARTFORD INSURANCE
Address: 1 GRIFFIN ROAD
City: BLOOMFIELD
Town Id: 11
Company Name: HARTFORD INSURANCE CO.
Permit Number: GSI000307
Permit Issued Date: 12/05/1997
Permit Expiration Date: 10/01/2002
Application Received Date: 11/21/1997
Affiliation Type: Not reported
Permit EI Type: Not reported
App Id: Not reported
Site Address Description: Not reported
Site Address Line 2: Not reported
Permit Description: Not reported
Status: Not reported
Affiliate Address Line 1: Not reported
Affiliate Address Line 2: Not reported
Affiliate City/State/Zip: Not reported
Contact Name: Not reported
Contact Title: Not reported
Contact EMail: Not reported

Name: HARTFORD INSURANCE
Address: 1 GRIFFIN ROAD
City: BLOOMFIELD
Town Id: 11
Company Name: HARTFORD INSURANCE
Permit Number: GSI000307
Permit Issued Date: 12/05/1997
Permit Expiration Date: 10/01/2002
Application Received Date: 11/21/1997
Affiliation Type: Not reported
Permit EI Type: Not reported
App Id: Not reported
Site Address Description: Not reported
Site Address Line 2: Not reported
Permit Description: Not reported
Status: Not reported
Affiliate Address Line 1: Not reported
Affiliate Address Line 2: Not reported
Affiliate City/State/Zip: Not reported
Contact Name: Not reported
Contact Title: Not reported
Contact EMail: Not reported

SEH:
Name: OFFICE LOCATION OF THE HARTFORD
Address: 1 GRIFFIN ROAD SOUTH
City,State,Zip: BLOOMFIELD, CT

MAP FINDINGS

Map ID / Direction / Distance / Elevation	Site	Database(s)	EDR ID Number / EPA ID Number

ITT HARTFORD (Continued) **S109722039**

Date Notified:	11/20/2009
Type Of Hazard:	Pollution detected in groundwater above standards may threaten a drinking water well.
Response:	DEP directed the property owner to submit a drinking water well receptor survey with a parcel map identifying drinking water supply wells; and also determine if dieldrin in groundwater is coming from an upgradient source.
Actions:	Drinking water well receptor survey submitted on 2/2/10 and no threatened wells were identified. No further action necessary.

B13 **LESRO INDUSTRIES INC** **AUL S108307701**
SE **1 GRIFFIN RD S** **AIRS N/A**
< 1/8 **BLOOMFIELD, CT 06002**
0.046 mi.
242 ft. **Site 5 of 7 in cluster B**

Relative: **Lower**
Actual: **182 ft.**

CT AUL:

Name:	HARTFORD FIRE INSURANCE CO.
Address:	1 GRIFFIN ROAD SOUTH
City,State,Zip:	BLOOMFIELD, CT
Facility ID:	10678
Site Description:	Not reported
Status:	Certificate of Title
X Coordinate:	0
Y Coordinate:	0
DEP Staff Assigned:	Jade Barber
LEP Lead:	FALSE
LEP Program:	Not reported
Map Link:	Not reported
Date Release Exp First:	Not reported
Date Release Exp Second:	Not reported
Date Release Exp Third:	Not reported

How did the ELUR change the use of the property:	Not reported
Date 1st Waiver Request Received:	Not reported
Date of DEP Comments On The 1st Waiver Request:	Not reported
Date Complete 1st Waiver Request Assembled:	Not reported
Date 2nd Waiver Request Received:	Not reported
Date of DEP Comments On The 2nd Waiver Request:	Not reported
Date Complete 2nd Waiver Request Assembled:	Not reported
Date 3rd Waiver Request Received:	Not reported
Date of DEP Comments On The 3rd Waiver Request:	Not reported
Date Complete 3rd Waiver Request Assembled:	Not reported
Date of Approval of 3rd Waiver Request:	Not reported
Date 1st ELUR received for review:	10-MAR-16
Date of DEP comments for 1st ELUR:	11-AUG-16
Date Complete Package for 1st ELUR Assembled:	06-APR-17
Date 1st ELUR Approved by Commissioner:	05-SEP-17
Date 1st ELUR Received by Grantor:	07-SEP-17
Date 1st ELUR Executed by Grantor:	22-AUG-17
Date 2nd ELUR Received for Review:	Not reported
Date of DEP comments for 2nd ELUR:	Not reported
Date Complete Package for 2nd ELUR Assembled:	Not reported
Date 2nd ELUR Approved by Commissioner:	Not reported
Date 2nd ELUR Received by Grantor:	Not reported
Date 2nd ELUR Executed by Grantor:	Not reported
Date 3rd ELUR Received For Review:	Not reported
Date of DEP Comments For Third ELUR:	Not reported
Date Complete Package For Third ELUR Assembled:	Not reported

Map ID
Direction
Distance
Elevation | Site | MAP FINDINGS | Database(s) | EDR ID Number
EPA ID Number

LESRO INDUSTRIES INC (Continued) **S108307701**

Date Third Decision Document Approved by Commissioner:	Not reported
Date Third ELUR Received by Grantor:	Not reported
Date Third ELUR Executed by Grantor:	Not reported
Date 1st ELUR Recorded On The Land Records:	15-SEP-17
Date 2nd ELUR Recorded On The Land Records:	Not reported
Date 3rd ELUR Recorded On The Land Records:	Not reported
Date 1st Certificate of Title Was Received:	20-SEP-17
Date 2nd Certificate of Title Was Received:	Not reported
Date 3rd Certificate of Title Was Received:	Not reported
Date Request For 1st ELUR Release Request Received:	Not reported
Date of DEP Comments on the First ELUR Release Request:	Not reported
Date of Complete Application For 1st ELUR Release Assembled:	Not reported
Date Request For Second ELUR Release Request Received:	Not reported
Date of DEP comments on the 2nd ELUR Release Request:	Not reported
Date of Complete Application for 2nd ELUR Release Assembled:	Not reported
Date Request for Third ELUR Release Request Received:	Not reported
Date of DEP Comments on the third ELUR Release Request:	Not reported
Date of Complete Application for 3rd ELUR Release Assembled:	Not reported
Date of the 1st Release From the ELUR Approved:	Not reported
Date of the 2nd Release From the ELUR Approved:	Not reported
Date of the 3rd Release From the ELUR Approved:	Not reported
Was the 1st Release Recorded on the Land Records:	FALSE
Was the 2nd Release Recorded on the Land Records:	FALSE
Was the 3rd Release Recorded on the Land Records:	FALSE
Date the 1st Release Recorded on the Land Records:	Not reported
Date the 2nd Release Recorded on the Land Records:	Not reported
Date Request for 1st ELUR Restoration Request Received:	Not reported
Date of DEP comments on the 1st ELUR Restoration Request:	Not reported
Date the 1st ELUR Was Restored:	Not reported
Date Request For 2nd ELUR Restoration Request Received:	Not reported
Date of DEP Comments on the 2nd ELUR Restoration Request:	Not reported
Date the 2nd ELUR Restoration Request Was Complete:	Not reported
Date the 2nd ELUR was Restored:	Not reported
Date Request for 3rd ELUR Restoration Request Received:	Not reported
Date of DEP Comments on the 3rd ELUR Restoration Request:	Not reported
Date the 3rd ELUR Restoration Request Was Complete:	Not reported
Date the 3rd ELUR Was Restored:	Not reported
Was the 1st Restoration Recorded on the Land Records:	FALSE
Was the 2nd Restoration Recorded on the Land Records:	FALSE
Was the 3rd Restoration Recorded on the Land Records:	FALSE
Date the 1st Restoration Recorded on the Land Records:	Not reported
Date the 2nd Restoration Recorded on the Land Records:	Not reported
Date the 3rd Restoration Recorded on the Land Records:	Not reported
Date of NOV:	Not reported
Date NOV in Compliance:	Not reported
Name of Contact Person for ELUR:	Not reported
Contact Firm:	Not reported
Contact Address:	Not reported
Contact City/State/Zip:	Not reported
Request For Waiver Of Subordination Agreement Status:	Not reported
Direct Exposure Inaccessible Soil 22a-133k-2 B 3:	False
Pollutant Mobility Criteria Environ Isola Soil 22a-133k-2 C 4 B:	False
Prevent Disturbance Of Engineered Control 22a-133k-2 F 2 B Iv:	False
NOV Number:	Not reported
Reason for NOV:	Not reported
Other Enforcement Action:	Not reported
More Than One ELUR For Site:	FALSE

Map ID
Direction
Distance
Elevation | Site | MAP FINDINGS | Database(s) | EDR ID Number EPA ID Number

LESRO INDUSTRIES INC (Continued) **S108307701**

ELUR Covers All/Part Of Property?:	Not reported
Direct Exposure PCBs Industrial Use Only 22a-133k-2 B 2 B:	False
Use Ind Groundwater Volatilization Criteria 22a-133k-3 C 2:	False
Use Ind Soil Gas Volatilization Criteria 22a-133k-3 C 3 A:	False
Pot Gw Vol Criteria Exceed ELUR No Bldg Const 22a-133k-3 C 5 A:	False
Tech Impract Of GW Remediation 22a-133k-3 E 2 C:	False
ELUR Prior To Reqs:	FALSE

AIRS:

Name:	LESRO INDUSTRIES INC
Address:	1 GRIFFIN RD S
City,State,Zip:	BLOOMFIELD, CT 060021351
Address:	Not reported
OBS:	Not reported
Client No.:	Not reported
Town No.:	Not reported
Prem No.:	Not reported
Contact:	Not reported
Phone# Area Code:	Not reported
Mail Street:	Not reported
Mail Town:	Not reported
Mail State:	Not reported
Mail Zip:	Not reported
X Utm Grid:	Not reported
Y Utm Grid:	Not reported
Sic:	Not reported
Permit No:	011-0004-R
Description:	Not reported
Date Permit Issued:	01/01/1971
Date Permit Expires:	Not reported
Carbon Monoxide Emissions (TPY):	Not reported
Actual Pm10(TPY):	Not reported
Actual So(TPY):	Not reported
Actual Nox(TPY):	Not reported
Actual Hc(TPY):	Not reported
PM25-Pri:	Not reported
NH3:	Not reported
Contact Title:	Not reported
Contact Email:	Not reported
Affiliation Type:	Not reported
Permit EI Type:	Air Quality Registration
Status:	Active
Assigned Staff:	Amarello Susan
Affiliate Add1:	Not reported
Affiliate Add2:	Not reported
Affiliate City:	Not reported
Affiliate State:	Not reported
Affiliate Zip:	Not reported
Contact Add1:	Not reported
Contact City:	Not reported
Contact State:	Not reported
Contact Zip:	Not reported
Annual Fee:	No
AFS ID:	Not reported
Company Name:	Not reported
NAICS Primary:	Not reported
NACIS Desc:	Not reported

Map ID
Direction
Distance
Elevation | Site | MAP FINDINGS | Database(s) | EDR ID Number EPA ID Number

LESRO INDUSTRIES INC (Continued) **S108307701**

Name:	LESRO INDUSTRIES INC
Address:	1 GRIFFIN RD S
City,State,Zip:	BLOOMFIELD, CT 060021351
Address:	Not reported
OBS:	Not reported
Client No.:	Not reported
Town No.:	Not reported
Prem No.:	Not reported
Contact:	Not reported
Phone# Area Code:	Not reported
Mail Street:	Not reported
Mail Town:	Not reported
Mail State:	Not reported
Mail Zip:	Not reported
X Utm Grid:	Not reported
Y Utm Grid:	Not reported
Sic:	Not reported
Permit No:	011-0025
Description:	Not reported
Date Permit Issued:	01/05/1988
Date Permit Expires:	Not reported
Carbon Monoxide Emissions (TPY):	Not reported
Actual Pm10(TPY):	Not reported
Actual So(TPY):	Not reported
Actual Nox(TPY):	Not reported
Actual Hc(TPY):	Not reported
PM25-Pri:	Not reported
NH3:	Not reported
Contact Title:	Not reported
Contact Email:	Not reported
Affiliation Type:	Not reported
Permit EI Type:	New Source Review
Status:	Active
Assigned Staff:	No Staff Assigned
Affiliate Add1:	Not reported
Affiliate Add2:	Not reported
Affiliate City:	Not reported
Affiliate State:	Not reported
Affiliate Zip:	Not reported
Contact Add1:	Not reported
Contact City:	Not reported
Contact State:	Not reported
Contact Zip:	Not reported
Annual Fee:	No
AFS ID:	Not reported
Company Name:	Not reported
NAICS Primary:	Not reported
NACIS Desc:	Not reported

Name:	LESRO INDUSTRIES INC
Address:	1 GRIFFIN RD S
City,State,Zip:	BLOOMFIELD, CT 060021351
Address:	Not reported
OBS:	Not reported
Client No.:	Not reported
Town No.:	Not reported
Prem No.:	Not reported

Map ID
Direction
Distance
Elevation | Site | MAP FINDINGS | Database(s) | EDR ID Number EPA ID Number

LESRO INDUSTRIES INC (Continued) **S108307701**

Contact:	JERRY LESHEM
Phone# Area Code:	Not reported
Mail Street:	Not reported
Mail Town:	Not reported
Mail State:	Not reported
Mail Zip:	Not reported
X Utm Grid:	Not reported
Y Utm Grid:	Not reported
Sic:	Not reported
Permit No:	011-0106
Description:	UNIT# - U1 SURFACE COATING (SPRAY PAINT BOOTH)
Date Permit Issued:	10/11/2013
Date Permit Expires:	Not reported
Carbon Monoxide Emissions (TPY):	Not reported
Actual Pm10(TPY):	Not reported
Actual So(TPY):	Not reported
Actual Nox(TPY):	Not reported
Actual Hc(TPY):	Not reported
PM25-Pri:	Not reported
NH3:	Not reported
Contact Title:	Not reported
Contact Email:	JERRY@LESRO.COM
Affiliation Type:	Permittee
Permit EI Type:	New Source Review
Status:	Active
Assigned Staff:	Tyropolis Allison
Affiliate Add1:	1 GRIFFIN RD S
Affiliate Add2:	Not reported
Affiliate City:	BLOOMFIELD
Affiliate State:	CT
Affiliate Zip:	06002
Contact Add1:	Not reported
Contact City:	Not reported
Contact State:	Not reported
Contact Zip:	Not reported
Annual Fee:	No
AFS ID:	Not reported
Company Name:	Not reported
NAICS Primary:	Not reported
NACIS Desc:	Not reported
Name:	LESRO INDUSTRIES INC
Address:	1 GRIFFIN RD S
City,State,Zip:	BLOOMFIELD, CT 060021351
Address:	Not reported
OBS:	Not reported
Client No.:	Not reported
Town No.:	Not reported
Prem No.:	Not reported
Contact:	JERRY LESHEM
Phone# Area Code:	Not reported
Mail Street:	Not reported
Mail Town:	Not reported
Mail State:	Not reported
Mail Zip:	Not reported
X Utm Grid:	Not reported
Y Utm Grid:	Not reported

Map ID
Direction
Distance
Elevation | Site | MAP FINDINGS | Database(s) | EDR ID Number EPA ID Number

LESRO INDUSTRIES INC (Continued) **S108307701**

Sic:	Not reported
Permit No:	011-0107
Description:	UNIT# - U2 SURFACE COATING (SPRAY PAINT BOOTH)
Date Permit Issued:	10/11/2013
Date Permit Expires:	Not reported
Carbon Monoxide Emissions (TPY):	Not reported
Actual Pm10(TPY):	Not reported
Actual So(TPY):	Not reported
Actual Nox(TPY):	Not reported
Actual Hc(TPY):	Not reported
PM25-Pri:	Not reported
NH3:	Not reported
Contact Title:	Not reported
Contact Email:	JERRY@LESRO.COM
Affiliation Type:	Permittee
Permit EI Type:	New Source Review
Status:	Active
Assigned Staff:	Tyropolis Allison
Affiliate Add1:	1 GRIFFIN RD S
Affiliate Add2:	Not reported
Affiliate City:	BLOOMFIELD
Affiliate State:	CT
Affiliate Zip:	06002
Contact Add1:	Not reported
Contact City:	Not reported
Contact State:	Not reported
Contact Zip:	Not reported
Annual Fee:	No
AFS ID:	Not reported
Company Name:	Not reported
NAICS Primary:	Not reported
NACIS Desc:	Not reported
Name:	LESRO INDUSTRIES INC
Address:	1 GRIFFIN RD S
City,State,Zip:	BLOOMFIELD, CT 060021351
Address:	Not reported
OBS:	Not reported
Client No.:	Not reported
Town No.:	Not reported
Prem No.:	Not reported
Contact:	JERRY LESHEM
Phone# Area Code:	Not reported
Mail Street:	Not reported
Mail Town:	Not reported
Mail State:	Not reported
Mail Zip:	Not reported
X Utm Grid:	Not reported
Y Utm Grid:	Not reported
Sic:	Not reported
Permit No:	011-0108
Description:	UNIT# - U3 SURFACE COATING (SPRAY PAINT BOOTH)
Date Permit Issued:	10/11/2013
Date Permit Expires:	Not reported
Carbon Monoxide Emissions (TPY):	Not reported
Actual Pm10(TPY):	Not reported
Actual So(TPY):	Not reported

Map ID
Direction
Distance
Elevation | Site | MAP FINDINGS | Database(s) | EDR ID Number EPA ID Number

LESRO INDUSTRIES INC (Continued) **S108307701**

Actual Nox(TPY):	Not reported
Actual Hc(TPY):	Not reported
PM25-Pri:	Not reported
NH3:	Not reported
Contact Title:	Not reported
Contact Email:	JERRY@LESRO.COM
Affiliation Type:	Permittee
Permit EI Type:	New Source Review
Status:	Active
Assigned Staff:	Tyropolis Allison
Affiliate Add1:	1 GRIFFIN RD S
Affiliate Add2:	Not reported
Affiliate City:	BLOOMFIELD
Affiliate State:	CT
Affiliate Zip:	06002
Contact Add1:	Not reported
Contact City:	Not reported
Contact State:	Not reported
Contact Zip:	Not reported
Annual Fee:	No
AFS ID:	Not reported
Company Name:	Not reported
NAICS Primary:	Not reported
NACIS Desc:	Not reported

Name:	LESRO INDUSTRIES INC
Address:	1 GRIFFIN RD S
City,State,Zip:	BLOOMFIELD, CT 060021351
Address:	Not reported
OBS:	Not reported
Client No.:	Not reported
Town No.:	Not reported
Prem No.:	Not reported
Contact:	JERRY LESHEM
Phone# Area Code:	Not reported
Mail Street:	Not reported
Mail Town:	Not reported
Mail State:	Not reported
Mail Zip:	Not reported
X Utm Grid:	Not reported
Y Utm Grid:	Not reported
Sic:	Not reported
Permit No:	011-0109
Description:	UNIT# - U4 SURFACE COATING (SPRAY PAINT BOOTH)
Date Permit Issued:	10/11/2013
Date Permit Expires:	Not reported
Carbon Monoxide Emissions (TPY):	Not reported
Actual Pm10(TPY):	Not reported
Actual So(TPY):	Not reported
Actual Nox(TPY):	Not reported
Actual Hc(TPY):	Not reported
PM25-Pri:	Not reported
NH3:	Not reported
Contact Title:	Not reported
Contact Email:	JERRY@LESRO.COM
Affiliation Type:	Permittee
Permit EI Type:	New Source Review

Map ID Direction Distance Elevation	Site	MAP FINDINGS	Database(s)	EDR ID Number EPA ID Number

LESRO INDUSTRIES INC (Continued) **S108307701**

Status:	Active
Assigned Staff:	Tyropolis Allison
Affiliate Add1:	1 GRIFFIN RD S
Affiliate Add2:	Not reported
Affiliate City:	BLOOMFIELD
Affiliate State:	CT
Affiliate Zip:	06002
Contact Add1:	Not reported
Contact City:	Not reported
Contact State:	Not reported
Contact Zip:	Not reported
Annual Fee:	No
AFS ID:	Not reported
Company Name:	Not reported
NAICS Primary:	Not reported
NACIS Desc:	Not reported
Name:	LESRO INDUSTRIES INC
Address:	1 GRIFFIN RD S
City,State,Zip:	BLOOMFIELD, CT 060021351
Address:	Not reported
OBS:	Not reported
Client No.:	Not reported
Town No.:	Not reported
Prem No.:	Not reported
Contact:	JERRY LESHEM
Phone# Area Code:	Not reported
Mail Street:	Not reported
Mail Town:	Not reported
Mail State:	Not reported
Mail Zip:	Not reported
X Utm Grid:	Not reported
Y Utm Grid:	Not reported
Sic:	Not reported
Permit No:	011-0110
Description:	UNIT# - U5 SURFACE COATING (SPRAY PAINT BOOTH)
Date Permit Issued:	10/11/2013
Date Permit Expires:	Not reported
Carbon Monoxide Emissions (TPY):	Not reported
Actual Pm10(TPY):	Not reported
Actual So(TPY):	Not reported
Actual Nox(TPY):	Not reported
Actual Hc(TPY):	Not reported
PM25-Pri:	Not reported
NH3:	Not reported
Contact Title:	Not reported
Contact Email:	JERRY@LESRO.COM
Affiliation Type:	Permittee
Permit EI Type:	New Source Review
Status:	Active
Assigned Staff:	Tyropolis Allison
Affiliate Add1:	1 GRIFFIN RD S
Affiliate Add2:	Not reported
Affiliate City:	BLOOMFIELD
Affiliate State:	CT
Affiliate Zip:	06002
Contact Add1:	Not reported

Map ID
Direction
Distance
Elevation | Site | MAP FINDINGS | Database(s) | EDR ID Number EPA ID Number

LESRO INDUSTRIES INC (Continued) **S108307701**

Contact City:	Not reported
Contact State:	Not reported
Contact Zip:	Not reported
Annual Fee:	No
AFS ID:	Not reported
Company Name:	Not reported
NAICS Primary:	Not reported
NACIS Desc:	Not reported
Name:	LESRO INDUSTRIES INC
Address:	1 GRIFFIN RD S
City,State,Zip:	BLOOMFIELD, CT 060021351
Address:	Not reported
OBS:	Not reported
Client No.:	Not reported
Town No.:	Not reported
Prem No.:	Not reported
Contact:	Not reported
Phone# Area Code:	Not reported
Mail Street:	Not reported
Mail Town:	Not reported
Mail State:	Not reported
Mail Zip:	Not reported
X Utm Grid:	Not reported
Y Utm Grid:	Not reported
Sic:	Not reported
Permit No:	011-0003-0001-U
Description:	Not reported
Date Permit Issued:	Not reported
Date Permit Expires:	Not reported
Carbon Monoxide Emissions (TPY):	Not reported
Actual Pm10(TPY):	Not reported
Actual So(TPY):	Not reported
Actual Nox(TPY):	Not reported
Actual Hc(TPY):	Not reported
PM25-Pri:	Not reported
NH3:	Not reported
Contact Title:	Not reported
Contact Email:	Not reported
Affiliation Type:	Not reported
Permit EI Type:	Exempt Or Unregistered Source
Status:	Active
Assigned Staff:	Amarello Susan
Affiliate Add1:	Not reported
Affiliate Add2:	Not reported
Affiliate City:	Not reported
Affiliate State:	Not reported
Affiliate Zip:	Not reported
Contact Add1:	Not reported
Contact City:	Not reported
Contact State:	Not reported
Contact Zip:	Not reported
Annual Fee:	No
AFS ID:	Not reported
Company Name:	Not reported
NAICS Primary:	Not reported
NACIS Desc:	Not reported

Map ID
Direction
Distance
Elevation | Site | MAP FINDINGS | Database(s) | EDR ID Number EPA ID Number

LESRO INDUSTRIES INC (Continued) **S108307701**

Name:	LESRO INDUSTRIES INC
Address:	1 GRIFFIN RD S
City,State,Zip:	BLOOMFIELD, CT 060021351
Address:	Not reported
OBS:	Not reported
Client No.:	Not reported
Town No.:	Not reported
Prem No.:	Not reported
Contact:	Not reported
Phone# Area Code:	Not reported
Mail Street:	Not reported
Mail Town:	Not reported
Mail State:	Not reported
Mail Zip:	Not reported
X Utm Grid:	Not reported
Y Utm Grid:	Not reported
Sic:	Not reported
Permit No:	011-0003-0002-U
Description:	Not reported
Date Permit Issued:	Not reported
Date Permit Expires:	Not reported
Carbon Monoxide Emissions (TPY):	Not reported
Actual Pm10(TPY):	Not reported
Actual So(TPY):	Not reported
Actual Nox(TPY):	Not reported
Actual Hc(TPY):	Not reported
PM25-Pri:	Not reported
NH3:	Not reported
Contact Title:	Not reported
Contact Email:	Not reported
Affiliation Type:	Not reported
Permit EI Type:	Exempt Or Unregistered Source
Status:	Active
Assigned Staff:	Amarello Susan
Affiliate Add1:	Not reported
Affiliate Add2:	Not reported
Affiliate City:	Not reported
Affiliate State:	Not reported
Affiliate Zip:	Not reported
Contact Add1:	Not reported
Contact City:	Not reported
Contact State:	Not reported
Contact Zip:	Not reported
Annual Fee:	No
AFS ID:	Not reported
Company Name:	Not reported
NAICS Primary:	Not reported
NACIS Desc:	Not reported

Name:	LESRO INDUSTRIES INC
Address:	1 GRIFFIN RD S
City,State,Zip:	BLOOMFIELD, CT 060021351
Address:	Not reported
OBS:	Not reported
Client No.:	Not reported
Town No.:	Not reported
Prem No.:	Not reported

Map ID
Direction
Distance
Elevation | Site | MAP FINDINGS | Database(s) | EDR ID Number EPA ID Number

LESRO INDUSTRIES INC (Continued) **S108307701**

Contact:	Not reported
Phone# Area Code:	Not reported
Mail Street:	Not reported
Mail Town:	Not reported
Mail State:	Not reported
Mail Zip:	Not reported
X Utm Grid:	Not reported
Y Utm Grid:	Not reported
Sic:	Not reported
Permit No:	011-0003-0003-U
Description:	Not reported
Date Permit Issued:	Not reported
Date Permit Expires:	Not reported
Carbon Monoxide Emissions (TPY):	Not reported
Actual Pm10(TPY):	Not reported
Actual So(TPY):	Not reported
Actual Nox(TPY):	Not reported
Actual Hc(TPY):	Not reported
PM25-Pri:	Not reported
NH3:	Not reported
Contact Title:	Not reported
Contact Email:	Not reported
Affiliation Type:	Not reported
Permit EI Type:	Exempt Or Unregistered Source
Status:	Active
Assigned Staff:	Amarello Susan
Affiliate Add1:	Not reported
Affiliate Add2:	Not reported
Affiliate City:	Not reported
Affiliate State:	Not reported
Affiliate Zip:	Not reported
Contact Add1:	Not reported
Contact City:	Not reported
Contact State:	Not reported
Contact Zip:	Not reported
Annual Fee:	No
AFS ID:	Not reported
Company Name:	Not reported
NAICS Primary:	Not reported
NACIS Desc:	Not reported

B14
SE
< 1/8
0.046 mi.
242 ft.

LEARO **MANIFEST** **S126358559**
1 GRIFFIN RD SOUTH **N/A**
BLOOMFIELD, CT

Site 6 of 7 in cluster B

Relative:
Lower

Actual:
182 ft.

CT MANIFEST:

Name:	LEARO
Address:	1 GRIFFIN RD SOUTH
Phone:	Not reported
Country:	Not reported
Manifest ID:	007009108FLE
EPA ID:	CTD000841159

Hazardous Waste Manifest:

Year:	2014
Manifest:	007009108FLE

Map ID
Direction
Distance
Elevation | Site | MAP FINDINGS | Database(s) | EDR ID Number EPA ID Number

LEARO (Continued) **S126358559**

EPA ID:	CTD000841159
Generator Mailing Address:	Not reported
Generator City,State,Zip:	Not reported
Discrepancies:	Not reported
Date Shipped:	2014-05-15
Date Received:	Not reported
Transporter 2 Date:	Not reported
TSDF EPA ID:	Not reported
TSDF Name:	Not reported
TSDF Address:	Not reported
TSDF City,State,Zip:	Not reported
TSDF Country:	Not reported
Transporter EPA ID:	Not reported
Transporter Name:	Not reported
Transporter Address:	Not reported
Transporter City,State,Zip:	Not reported
Transporter Country:	Not reported
Transporter 2 EPA ID:	Not reported
Transporter 2 Name:	Not reported
Transporter 2 Address:	Not reported
Transporter 2 City,State,Zip:	Not reported
Transporter 2 Country:	Not reported
US DOT Description:	Not reported
Number of Containers:	Not reported
Container Type:	Not reported
Quantity/Weight/Volume:	/
Batch Number:	Not reported
EPA Waste Codes:	- Not reported
Copies:	Not reported
Alternate Facility Name:	Not reported
Alternate Facility Address:	Not reported
Alternate Facility State:	Not reported
Alternate Facility Date:	Not reported

B15 **ITT HARTFORD** **MANIFEST** **S126358561**
SE **1 GRIFFIN RD S** **N/A**
< 1/8 **BLOOMFIELD, CT 06002**
0.046 mi.
242 ft. **Site 7 of 7 in cluster B**

Relative:
Lower

Actual:
182 ft.

CT MANIFEST:

Name:	ITT HARTFORD
Address:	1 GRIFFIN RD S
Phone:	Not reported
Country:	Not reported
Manifest ID:	CTF0628201
EPA ID:	CTD000841189

Hazardous Waste Manifest:

Year:	2018
Manifest:	011717597FLE
EPA ID:	CTD000841189
Generator Mailing Address:	Not reported
Generator City,State,Zip:	Not reported
Discrepancies:	Not reported
Date Shipped:	2018-03-30
Date Received:	Not reported

Map ID
Direction
Distance
Elevation | Site | MAP FINDINGS | Database(s) | EDR ID Number / EPA ID Number

ITT HARTFORD (Continued) **S126358561**

Transporter 2 Date:	Not reported
TSDF EPA ID:	Not reported
TSDF Name:	Not reported
TSDF Address:	Not reported
TSDF City,State,Zip:	Not reported
TSDF Country:	Not reported
Transporter EPA ID:	Not reported
Transporter Name:	Not reported
Transporter Address:	Not reported
Transporter City,State,Zip:	Not reported
Transporter Country:	Not reported
Transporter 2 EPA ID:	Not reported
Transporter 2 Name:	Not reported
Transporter 2 Address:	Not reported
Transporter 2 City,State,Zip:	Not reported
Transporter 2 Country:	Not reported
US DOT Description:	Not reported
Number of Containers:	Not reported
Container Type:	Not reported
Quantity/Weight/Volume:	/
Batch Number:	Not reported
EPA Waste Codes:	- Not reported
Copies:	Not reported
Alternate Facility Name:	Not reported
Alternate Facility Address:	Not reported
Alternate Facility State:	Not reported
Alternate Facility Date:	Not reported

Year:	2018
Manifest:	011717599FLE
EPA ID:	CTD000841189
Generator Mailing Address:	Not reported
Generator City,State,Zip:	Not reported
Discrepancies:	Not reported
Date Shipped:	2018-03-30
Date Received:	Not reported
Transporter 2 Date:	Not reported
TSDF EPA ID:	Not reported
TSDF Name:	Not reported
TSDF Address:	Not reported
TSDF City,State,Zip:	Not reported
TSDF Country:	Not reported
Transporter EPA ID:	Not reported
Transporter Name:	Not reported
Transporter Address:	Not reported
Transporter City,State,Zip:	Not reported
Transporter Country:	Not reported
Transporter 2 EPA ID:	Not reported
Transporter 2 Name:	Not reported
Transporter 2 Address:	Not reported
Transporter 2 City,State,Zip:	Not reported
Transporter 2 Country:	Not reported
US DOT Description:	Not reported
Number of Containers:	Not reported
Container Type:	Not reported
Quantity/Weight/Volume:	/
Batch Number:	Not reported

Map ID
Direction
Distance
Elevation | Site | MAP FINDINGS | Database(s) | EDR ID Number EPA ID Number

ITT HARTFORD (Continued) **S126358561**

EPA Waste Codes:	- Not reported
Copies:	Not reported
Alternate Facility Name:	Not reported
Alternate Facility Address:	Not reported
Alternate Facility State:	Not reported
Alternate Facility Date:	Not reported
Year:	2017
Manifest:	011166841FLE
EPA ID:	CTD000841189
Generator Mailing Address:	Not reported
Generator City,State,Zip:	Not reported
Discrepancies:	Not reported
Date Shipped:	2017-09-15
Date Received:	Not reported
Transporter 2 Date:	Not reported
TSDF EPA ID:	Not reported
TSDF Name:	Not reported
TSDF Address:	Not reported
TSDF City,State,Zip:	Not reported
TSDF Country:	Not reported
Transporter EPA ID:	Not reported
Transporter Name:	Not reported
Transporter Address:	Not reported
Transporter City,State,Zip:	Not reported
Transporter Country:	Not reported
Transporter 2 EPA ID:	Not reported
Transporter 2 Name:	Not reported
Transporter 2 Address:	Not reported
Transporter 2 City,State,Zip:	Not reported
Transporter 2 Country:	Not reported
US DOT Description:	Not reported
Number of Containers:	Not reported
Container Type:	Not reported
Quantity/Weight/Volume:	/
Batch Number:	Not reported
EPA Waste Codes:	- Not reported
Copies:	Not reported
Alternate Facility Name:	Not reported
Alternate Facility Address:	Not reported
Alternate Facility State:	Not reported
Alternate Facility Date:	Not reported
Year:	2017
Manifest:	011166842FLE
EPA ID:	CTD000841189
Generator Mailing Address:	Not reported
Generator City,State,Zip:	Not reported
Discrepancies:	Not reported
Date Shipped:	2017-09-15
Date Received:	Not reported
Transporter 2 Date:	Not reported
TSDF EPA ID:	Not reported
TSDF Name:	Not reported
TSDF Address:	Not reported
TSDF City,State,Zip:	Not reported
TSDF Country:	Not reported

Map ID
Direction
Distance
Elevation | Site | MAP FINDINGS | Database(s) | EDR ID Number EPA ID Number

ITT HARTFORD (Continued) **S126358561**

Transporter EPA ID:	Not reported
Transporter Name:	Not reported
Transporter Address:	Not reported
Transporter City,State,Zip:	Not reported
Transporter Country:	Not reported
Transporter 2 EPA ID:	Not reported
Transporter 2 Name:	Not reported
Transporter 2 Address:	Not reported
Transporter 2 City,State,Zip:	Not reported
Transporter 2 Country:	Not reported
US DOT Description:	Not reported
Number of Containers:	Not reported
Container Type:	Not reported
Quantity/Weight/Volume:	/
Batch Number:	Not reported
EPA Waste Codes:	- Not reported
Copies:	Not reported
Alternate Facility Name:	Not reported
Alternate Facility Address:	Not reported
Alternate Facility State:	Not reported
Alternate Facility Date:	Not reported

Year:	2017
Manifest:	011266843FLE
EPA ID:	CTD000841189
Generator Mailing Address:	Not reported
Generator City,State,Zip:	Not reported
Discrepancies:	Not reported
Date Shipped:	2017-12-08
Date Received:	Not reported
Transporter 2 Date:	Not reported
TSDF EPA ID:	Not reported
TSDF Name:	Not reported
TSDF Address:	Not reported
TSDF City,State,Zip:	Not reported
TSDF Country:	Not reported
Transporter EPA ID:	Not reported
Transporter Name:	Not reported
Transporter Address:	Not reported
Transporter City,State,Zip:	Not reported
Transporter Country:	Not reported
Transporter 2 EPA ID:	Not reported
Transporter 2 Name:	Not reported
Transporter 2 Address:	Not reported
Transporter 2 City,State,Zip:	Not reported
Transporter 2 Country:	Not reported
US DOT Description:	Not reported
Number of Containers:	Not reported
Container Type:	Not reported
Quantity/Weight/Volume:	/
Batch Number:	Not reported
EPA Waste Codes:	- Not reported
Copies:	Not reported
Alternate Facility Name:	Not reported
Alternate Facility Address:	Not reported
Alternate Facility State:	Not reported
Alternate Facility Date:	Not reported

Map ID
Direction
Distance
Elevation | Site | MAP FINDINGS | Database(s) | EDR ID Number / EPA ID Number

ITT HARTFORD (Continued) **S126358561**

Year:	2017
Manifest:	010873559FLE
EPA ID:	CTD000841189
Generator Mailing Address:	Not reported
Generator City,State,Zip:	Not reported
Discrepancies:	Not reported
Date Shipped:	2017-06-02
Date Received:	Not reported
Transporter 2 Date:	Not reported
TSDF EPA ID:	Not reported
TSDF Name:	Not reported
TSDF Address:	Not reported
TSDF City,State,Zip:	Not reported
TSDF Country:	Not reported
Transporter EPA ID:	Not reported
Transporter Name:	Not reported
Transporter Address:	Not reported
Transporter City,State,Zip:	Not reported
Transporter Country:	Not reported
Transporter 2 EPA ID:	Not reported
Transporter 2 Name:	Not reported
Transporter 2 Address:	Not reported
Transporter 2 City,State,Zip:	Not reported
Transporter 2 Country:	Not reported
US DOT Description:	Not reported
Number of Containers:	Not reported
Container Type:	Not reported
Quantity/Weight/Volume:	/
Batch Number:	Not reported
EPA Waste Codes:	- Not reported
Copies:	Not reported
Alternate Facility Name:	Not reported
Alternate Facility Address:	Not reported
Alternate Facility State:	Not reported
Alternate Facility Date:	Not reported

Year:	2017
Manifest:	011266842FLE
EPA ID:	CTD000841189
Generator Mailing Address:	Not reported
Generator City,State,Zip:	Not reported
Discrepancies:	Not reported
Date Shipped:	2017-12-08
Date Received:	Not reported
Transporter 2 Date:	Not reported
TSDF EPA ID:	Not reported
TSDF Name:	Not reported
TSDF Address:	Not reported
TSDF City,State,Zip:	Not reported
TSDF Country:	Not reported
Transporter EPA ID:	Not reported
Transporter Name:	Not reported
Transporter Address:	Not reported
Transporter City,State,Zip:	Not reported
Transporter Country:	Not reported
Transporter 2 EPA ID:	Not reported
Transporter 2 Name:	Not reported

Map ID
Direction
Distance
Elevation | Site | MAP FINDINGS | Database(s) | EDR ID Number / EPA ID Number

ITT HARTFORD (Continued) **S126358561**

Transporter 2 Address:	Not reported
Transporter 2 City,State,Zip:	Not reported
Transporter 2 Country:	Not reported
US DOT Description:	Not reported
Number of Containers:	Not reported
Container Type:	Not reported
Quantity/Weight/Volume:	/
Batch Number:	Not reported
EPA Waste Codes:	- Not reported
Copies:	Not reported
Alternate Facility Name:	Not reported
Alternate Facility Address:	Not reported
Alternate Facility State:	Not reported
Alternate Facility Date:	Not reported
Year:	2017
Manifest:	010873561FLE
EPA ID:	CTD000841189
Generator Mailing Address:	Not reported
Generator City,State,Zip:	Not reported
Discrepancies:	Not reported
Date Shipped:	2017-06-02
Date Received:	Not reported
Transporter 2 Date:	Not reported
TSDF EPA ID:	Not reported
TSDF Name:	Not reported
TSDF Address:	Not reported
TSDF City,State,Zip:	Not reported
TSDF Country:	Not reported
Transporter EPA ID:	Not reported
Transporter Name:	Not reported
Transporter Address:	Not reported
Transporter City,State,Zip:	Not reported
Transporter Country:	Not reported
Transporter 2 EPA ID:	Not reported
Transporter 2 Name:	Not reported
Transporter 2 Address:	Not reported
Transporter 2 City,State,Zip:	Not reported
Transporter 2 Country:	Not reported
US DOT Description:	Not reported
Number of Containers:	Not reported
Container Type:	Not reported
Quantity/Weight/Volume:	/
Batch Number:	Not reported
EPA Waste Codes:	- Not reported
Copies:	Not reported
Alternate Facility Name:	Not reported
Alternate Facility Address:	Not reported
Alternate Facility State:	Not reported
Alternate Facility Date:	Not reported
Year:	2017
Manifest:	010601913FLE
EPA ID:	CTD000841189
Generator Mailing Address:	Not reported
Generator City,State,Zip:	Not reported
Discrepancies:	Not reported

Map ID
Direction
Distance
Elevation | Site | MAP FINDINGS | Database(s) | EDR ID Number / EPA ID Number

ITT HARTFORD (Continued) **S126358561**

Date Shipped:	2017-02-17
Date Received:	Not reported
Transporter 2 Date:	Not reported
TSDF EPA ID:	Not reported
TSDF Name:	Not reported
TSDF Address:	Not reported
TSDF City,State,Zip:	Not reported
TSDF Country:	Not reported
Transporter EPA ID:	Not reported
Transporter Name:	Not reported
Transporter Address:	Not reported
Transporter City,State,Zip:	Not reported
Transporter Country:	Not reported
Transporter 2 EPA ID:	Not reported
Transporter 2 Name:	Not reported
Transporter 2 Address:	Not reported
Transporter 2 City,State,Zip:	Not reported
Transporter 2 Country:	Not reported
US DOT Description:	Not reported
Number of Containers:	Not reported
Container Type:	Not reported
Quantity/Weight/Volume:	/
Batch Number:	Not reported
EPA Waste Codes:	- Not reported
Copies:	Not reported
Alternate Facility Name:	Not reported
Alternate Facility Address:	Not reported
Alternate Facility State:	Not reported
Alternate Facility Date:	Not reported
Year:	2016
Manifest:	010223878FLE
EPA ID:	CTD000841189
Generator Mailing Address:	Not reported
Generator City,State,Zip:	Not reported
Discrepancies:	Not reported
Date Shipped:	2016-10-28
Date Received:	Not reported
Transporter 2 Date:	Not reported
TSDF EPA ID:	Not reported
TSDF Name:	Not reported
TSDF Address:	Not reported
TSDF City,State,Zip:	Not reported
TSDF Country:	Not reported
Transporter EPA ID:	Not reported
Transporter Name:	Not reported
Transporter Address:	Not reported
Transporter City,State,Zip:	Not reported
Transporter Country:	Not reported
Transporter 2 EPA ID:	Not reported
Transporter 2 Name:	Not reported
Transporter 2 Address:	Not reported
Transporter 2 City,State,Zip:	Not reported
Transporter 2 Country:	Not reported
US DOT Description:	Not reported
Number of Containers:	Not reported
Container Type:	Not reported

Map ID
Direction
Distance
Elevation | Site | MAP FINDINGS | Database(s) | EDR ID Number / EPA ID Number

ITT HARTFORD (Continued) **S126358561**

Quantity/Weight/Volume:	/
Batch Number:	Not reported
EPA Waste Codes:	- Not reported
Copies:	Not reported
Alternate Facility Name:	Not reported
Alternate Facility Address:	Not reported
Alternate Facility State:	Not reported
Alternate Facility Date:	Not reported
Year:	2016
Manifest:	Not reported
EPA ID:	CTD000841189
Generator Mailing Address:	Not reported
Generator City,State,Zip:	Not reported
Discrepancies:	Not reported
Date Shipped:	2016-11-05
Date Received:	Not reported
Transporter 2 Date:	Not reported
TSDF EPA ID:	Not reported
TSDF Name:	Not reported
TSDF Address:	Not reported
TSDF City,State,Zip:	Not reported
TSDF Country:	Not reported
Transporter EPA ID:	Not reported
Transporter Name:	Not reported
Transporter Address:	Not reported
Transporter City,State,Zip:	Not reported
Transporter Country:	Not reported
Transporter 2 EPA ID:	Not reported
Transporter 2 Name:	Not reported
Transporter 2 Address:	Not reported
Transporter 2 City,State,Zip:	Not reported
Transporter 2 Country:	Not reported
US DOT Description:	Not reported
Number of Containers:	Not reported
Container Type:	Not reported
Quantity/Weight/Volume:	/
Batch Number:	Not reported
EPA Waste Codes:	- Not reported
Copies:	Not reported
Alternate Facility Name:	Not reported
Alternate Facility Address:	Not reported
Alternate Facility State:	Not reported
Alternate Facility Date:	Not reported
Year:	2016
Manifest:	010223880FLE
EPA ID:	CTD000841189
Generator Mailing Address:	Not reported
Generator City,State,Zip:	Not reported
Discrepancies:	Not reported
Date Shipped:	2016-10-28
Date Received:	Not reported
Transporter 2 Date:	Not reported
TSDF EPA ID:	Not reported
TSDF Name:	Not reported
TSDF Address:	Not reported

Map ID
Direction
Distance
Elevation | Site | MAP FINDINGS | Database(s) | EDR ID Number EPA ID Number

ITT HARTFORD (Continued) **S126358561**

TSDF City,State,Zip:	Not reported
TSDF Country:	Not reported
Transporter EPA ID:	Not reported
Transporter Name:	Not reported
Transporter Address:	Not reported
Transporter City,State,Zip:	Not reported
Transporter Country:	Not reported
Transporter 2 EPA ID:	Not reported
Transporter 2 Name:	Not reported
Transporter 2 Address:	Not reported
Transporter 2 City,State,Zip:	Not reported
Transporter 2 Country:	Not reported
US DOT Description:	Not reported
Number of Containers:	Not reported
Container Type:	Not reported
Quantity/Weight/Volume:	/
Batch Number:	Not reported
EPA Waste Codes:	- Not reported
Copies:	Not reported
Alternate Facility Name:	Not reported
Alternate Facility Address:	Not reported
Alternate Facility State:	Not reported
Alternate Facility Date:	Not reported

Year:	2016
Manifest:	009874415FLE
EPA ID:	CTD000841189
Generator Mailing Address:	Not reported
Generator City,State,Zip:	Not reported
Discrepancies:	Not reported
Date Shipped:	2016-07-15
Date Received:	Not reported
Transporter 2 Date:	Not reported
TSDF EPA ID:	Not reported
TSDF Name:	Not reported
TSDF Address:	Not reported
TSDF City,State,Zip:	Not reported
TSDF Country:	Not reported
Transporter EPA ID:	Not reported
Transporter Name:	Not reported
Transporter Address:	Not reported
Transporter City,State,Zip:	Not reported
Transporter Country:	Not reported
Transporter 2 EPA ID:	Not reported
Transporter 2 Name:	Not reported
Transporter 2 Address:	Not reported
Transporter 2 City,State,Zip:	Not reported
Transporter 2 Country:	Not reported
US DOT Description:	Not reported
Number of Containers:	Not reported
Container Type:	Not reported
Quantity/Weight/Volume:	/
Batch Number:	Not reported
EPA Waste Codes:	- Not reported
Copies:	Not reported
Alternate Facility Name:	Not reported
Alternate Facility Address:	Not reported

Map ID / Direction / Distance / Elevation	Site	MAP FINDINGS	Database(s)	EDR ID Number / EPA ID Number

ITT HARTFORD (Continued) **S126358561**

Alternate Facility State:	Not reported
Alternate Facility Date:	Not reported
Year:	2016
Manifest:	009874417FLE
EPA ID:	CTD000841189
Generator Mailing Address:	Not reported
Generator City,State,Zip:	Not reported
Discrepancies:	Not reported
Date Shipped:	2016-07-15
Date Received:	Not reported
Transporter 2 Date:	Not reported
TSDF EPA ID:	Not reported
TSDF Name:	Not reported
TSDF Address:	Not reported
TSDF City,State,Zip:	Not reported
TSDF Country:	Not reported
Transporter EPA ID:	Not reported
Transporter Name:	Not reported
Transporter Address:	Not reported
Transporter City,State,Zip:	Not reported
Transporter Country:	Not reported
Transporter 2 EPA ID:	Not reported
Transporter 2 Name:	Not reported
Transporter 2 Address:	Not reported
Transporter 2 City,State,Zip:	Not reported
Transporter 2 Country:	Not reported
US DOT Description:	Not reported
Number of Containers:	Not reported
Container Type:	Not reported
Quantity/Weight/Volume:	/
Batch Number:	Not reported
EPA Waste Codes:	- Not reported
Copies:	Not reported
Alternate Facility Name:	Not reported
Alternate Facility Address:	Not reported
Alternate Facility State:	Not reported
Alternate Facility Date:	Not reported
Year:	2016
Manifest:	009531873FLE
EPA ID:	CTD000841189
Generator Mailing Address:	Not reported
Generator City,State,Zip:	Not reported
Discrepancies:	Not reported
Date Shipped:	2016-04-01
Date Received:	Not reported
Transporter 2 Date:	Not reported
TSDF EPA ID:	Not reported
TSDF Name:	Not reported
TSDF Address:	Not reported
TSDF City,State,Zip:	Not reported
TSDF Country:	Not reported
Transporter EPA ID:	Not reported
Transporter Name:	Not reported
Transporter Address:	Not reported
Transporter City,State,Zip:	Not reported

Map ID / Direction / Distance / Elevation	Site	MAP FINDINGS	Database(s)	EDR ID Number / EPA ID Number

ITT HARTFORD (Continued) **S126358561**

Transporter Country:	Not reported
Transporter 2 EPA ID:	Not reported
Transporter 2 Name:	Not reported
Transporter 2 Address:	Not reported
Transporter 2 City,State,Zip:	Not reported
Transporter 2 Country:	Not reported
US DOT Description:	Not reported
Number of Containers:	Not reported
Container Type:	Not reported
Quantity/Weight/Volume:	/
Batch Number:	Not reported
EPA Waste Codes:	- Not reported
Copies:	Not reported
Alternate Facility Name:	Not reported
Alternate Facility Address:	Not reported
Alternate Facility State:	Not reported
Alternate Facility Date:	Not reported

Year:	2016
Manifest:	009531872FLE
EPA ID:	CTD000841189
Generator Mailing Address:	Not reported
Generator City,State,Zip:	Not reported
Discrepancies:	Not reported
Date Shipped:	2016-04-01
Date Received:	Not reported
Transporter 2 Date:	Not reported
TSDF EPA ID:	Not reported
TSDF Name:	Not reported
TSDF Address:	Not reported
TSDF City,State,Zip:	Not reported
TSDF Country:	Not reported
Transporter EPA ID:	Not reported
Transporter Name:	Not reported
Transporter Address:	Not reported
Transporter City,State,Zip:	Not reported
Transporter Country:	Not reported
Transporter 2 EPA ID:	Not reported
Transporter 2 Name:	Not reported
Transporter 2 Address:	Not reported
Transporter 2 City,State,Zip:	Not reported
Transporter 2 Country:	Not reported
US DOT Description:	Not reported
Number of Containers:	Not reported
Container Type:	Not reported
Quantity/Weight/Volume:	/
Batch Number:	Not reported
EPA Waste Codes:	- Not reported
Copies:	Not reported
Alternate Facility Name:	Not reported
Alternate Facility Address:	Not reported
Alternate Facility State:	Not reported
Alternate Facility Date:	Not reported

Year:	2015
Manifest:	008018782FLE
EPA ID:	CTD000841189

Map ID
Direction
Distance
Elevation | Site | MAP FINDINGS | Database(s) | EDR ID Number / EPA ID Number

ITT HARTFORD (Continued) **S126358561**

Generator Mailing Address:	Not reported
Generator City,State,Zip:	Not reported
Discrepancies:	Not reported
Date Shipped:	2015-08-14
Date Received:	Not reported
Transporter 2 Date:	Not reported
TSDF EPA ID:	Not reported
TSDF Name:	Not reported
TSDF Address:	Not reported
TSDF City,State,Zip:	Not reported
TSDF Country:	Not reported
Transporter EPA ID:	Not reported
Transporter Name:	Not reported
Transporter Address:	Not reported
Transporter City,State,Zip:	Not reported
Transporter Country:	Not reported
Transporter 2 EPA ID:	Not reported
Transporter 2 Name:	Not reported
Transporter 2 Address:	Not reported
Transporter 2 City,State,Zip:	Not reported
Transporter 2 Country:	Not reported
US DOT Description:	Not reported
Number of Containers:	Not reported
Container Type:	Not reported
Quantity/Weight/Volume:	/
Batch Number:	Not reported
EPA Waste Codes:	- Not reported
Copies:	Not reported
Alternate Facility Name:	Not reported
Alternate Facility Address:	Not reported
Alternate Facility State:	Not reported
Alternate Facility Date:	Not reported

Year:	2015
Manifest:	008137287FLE
EPA ID:	CTD000841189
Generator Mailing Address:	Not reported
Generator City,State,Zip:	Not reported
Discrepancies:	Not reported
Date Shipped:	2015-05-08
Date Received:	Not reported
Transporter 2 Date:	Not reported
TSDF EPA ID:	Not reported
TSDF Name:	Not reported
TSDF Address:	Not reported
TSDF City,State,Zip:	Not reported
TSDF Country:	Not reported
Transporter EPA ID:	Not reported
Transporter Name:	Not reported
Transporter Address:	Not reported
Transporter City,State,Zip:	Not reported
Transporter Country:	Not reported
Transporter 2 EPA ID:	Not reported
Transporter 2 Name:	Not reported
Transporter 2 Address:	Not reported
Transporter 2 City,State,Zip:	Not reported
Transporter 2 Country:	Not reported

Map ID
Direction
Distance
Elevation | Site | MAP FINDINGS | Database(s) | EDR ID Number
EPA ID Number

ITT HARTFORD (Continued) **S126358561**

US DOT Description: Not reported
Number of Containers: Not reported
Container Type: Not reported
Quantity/Weight/Volume: /
Batch Number: Not reported
EPA Waste Codes: - Not reported
Copies: Not reported
Alternate Facility Name: Not reported
Alternate Facility Address: Not reported
Alternate Facility State: Not reported
Alternate Facility Date: Not reported

Year: 2015
Manifest: 008137287FLE
EPA ID: CTD000841189
Generator Mailing Address: Not reported
Generator City,State,Zip: Not reported
Discrepancies: Not reported
Date Shipped: 2015-05-08
Date Received: Not reported
Transporter 2 Date: Not reported
TSDF EPA ID: Not reported
TSDF Name: Not reported
TSDF Address: Not reported
TSDF City,State,Zip: Not reported
TSDF Country: Not reported
Transporter EPA ID: Not reported
Transporter Name: Not reported
Transporter Address: Not reported
Transporter City,State,Zip: Not reported
Transporter Country: Not reported
Transporter 2 EPA ID: Not reported
Transporter 2 Name: Not reported
Transporter 2 Address: Not reported
Transporter 2 City,State,Zip: Not reported
Transporter 2 Country: Not reported
US DOT Description: Not reported
Number of Containers: Not reported
Container Type: Not reported
Quantity/Weight/Volume: /
Batch Number: Not reported
EPA Waste Codes: - Not reported
Copies: Not reported
Alternate Facility Name: Not reported
Alternate Facility Address: Not reported
Alternate Facility State: Not reported
Alternate Facility Date: Not reported

Year: 2015
Manifest: 008018781FLE
EPA ID: CTD000841189
Generator Mailing Address: Not reported
Generator City,State,Zip: Not reported
Discrepancies: Not reported
Date Shipped: 2015-08-14
Date Received: Not reported
Transporter 2 Date: Not reported

Map ID
Direction
Distance
Elevation | Site | MAP FINDINGS | Database(s) | EDR ID Number EPA ID Number

ITT HARTFORD (Continued) **S126358561**

TSDF EPA ID:	Not reported
TSDF Name:	Not reported
TSDF Address:	Not reported
TSDF City,State,Zip:	Not reported
TSDF Country:	Not reported
Transporter EPA ID:	Not reported
Transporter Name:	Not reported
Transporter Address:	Not reported
Transporter City,State,Zip:	Not reported
Transporter Country:	Not reported
Transporter 2 EPA ID:	Not reported
Transporter 2 Name:	Not reported
Transporter 2 Address:	Not reported
Transporter 2 City,State,Zip:	Not reported
Transporter 2 Country:	Not reported
US DOT Description:	Not reported
Number of Containers:	Not reported
Container Type:	Not reported
Quantity/Weight/Volume:	/
Batch Number:	Not reported
EPA Waste Codes:	- Not reported
Copies:	Not reported
Alternate Facility Name:	Not reported
Alternate Facility Address:	Not reported
Alternate Facility State:	Not reported
Alternate Facility Date:	Not reported

Year:	2015
Manifest:	007791037FLE
EPA ID:	CTD000841189
Generator Mailing Address:	Not reported
Generator City,State,Zip:	Not reported
Discrepancies:	Not reported
Date Shipped:	2015-02-19
Date Received:	Not reported
Transporter 2 Date:	Not reported
TSDF EPA ID:	Not reported
TSDF Name:	Not reported
TSDF Address:	Not reported
TSDF City,State,Zip:	Not reported
TSDF Country:	Not reported
Transporter EPA ID:	Not reported
Transporter Name:	Not reported
Transporter Address:	Not reported
Transporter City,State,Zip:	Not reported
Transporter Country:	Not reported
Transporter 2 EPA ID:	Not reported
Transporter 2 Name:	Not reported
Transporter 2 Address:	Not reported
Transporter 2 City,State,Zip:	Not reported
Transporter 2 Country:	Not reported
US DOT Description:	Not reported
Number of Containers:	Not reported
Container Type:	Not reported
Quantity/Weight/Volume:	/
Batch Number:	Not reported
EPA Waste Codes:	- Not reported

Map ID
Direction
Distance
Elevation | Site | MAP FINDINGS | Database(s) | EDR ID Number EPA ID Number

ITT HARTFORD (Continued) **S126358561**

Copies:	Not reported
Alternate Facility Name:	Not reported
Alternate Facility Address:	Not reported
Alternate Facility State:	Not reported
Alternate Facility Date:	Not reported
Year:	2015
Manifest:	008137286FLE
EPA ID:	CTD000841189
Generator Mailing Address:	Not reported
Generator City,State,Zip:	Not reported
Discrepancies:	Not reported
Date Shipped:	2015-05-08
Date Received:	Not reported
Transporter 2 Date:	Not reported
TSDF EPA ID:	Not reported
TSDF Name:	Not reported
TSDF Address:	Not reported
TSDF City,State,Zip:	Not reported
TSDF Country:	Not reported
Transporter EPA ID:	Not reported
Transporter Name:	Not reported
Transporter Address:	Not reported
Transporter City,State,Zip:	Not reported
Transporter Country:	Not reported
Transporter 2 EPA ID:	Not reported
Transporter 2 Name:	Not reported
Transporter 2 Address:	Not reported
Transporter 2 City,State,Zip:	Not reported
Transporter 2 Country:	Not reported
US DOT Description:	Not reported
Number of Containers:	Not reported
Container Type:	Not reported
Quantity/Weight/Volume:	/
Batch Number:	Not reported
EPA Waste Codes:	- Not reported
Copies:	Not reported
Alternate Facility Name:	Not reported
Alternate Facility Address:	Not reported
Alternate Facility State:	Not reported
Alternate Facility Date:	Not reported
Year:	2015
Manifest:	009055450FLE
EPA ID:	CTD000841189
Generator Mailing Address:	Not reported
Generator City,State,Zip:	Not reported
Discrepancies:	Not reported
Date Shipped:	2015-12-18
Date Received:	Not reported
Transporter 2 Date:	Not reported
TSDF EPA ID:	Not reported
TSDF Name:	Not reported
TSDF Address:	Not reported
TSDF City,State,Zip:	Not reported
TSDF Country:	Not reported
Transporter EPA ID:	Not reported

Map ID
Direction
Distance
Elevation | Site | MAP FINDINGS | Database(s) | EDR ID Number EPA ID Number

ITT HARTFORD (Continued) **S126358561**

Transporter Name:	Not reported
Transporter Address:	Not reported
Transporter City,State,Zip:	Not reported
Transporter Country:	Not reported
Transporter 2 EPA ID:	Not reported
Transporter 2 Name:	Not reported
Transporter 2 Address:	Not reported
Transporter 2 City,State,Zip:	Not reported
Transporter 2 Country:	Not reported
US DOT Description:	Not reported
Number of Containers:	Not reported
Container Type:	Not reported
Quantity/Weight/Volume:	/
Batch Number:	Not reported
EPA Waste Codes:	- Not reported
Copies:	Not reported
Alternate Facility Name:	Not reported
Alternate Facility Address:	Not reported
Alternate Facility State:	Not reported
Alternate Facility Date:	Not reported

Year:	2015
Manifest:	007791036FLE
EPA ID:	CTD000841189
Generator Mailing Address:	Not reported
Generator City,State,Zip:	Not reported
Discrepancies:	Not reported
Date Shipped:	2015-02-19
Date Received:	Not reported
Transporter 2 Date:	Not reported
TSDF EPA ID:	Not reported
TSDF Name:	Not reported
TSDF Address:	Not reported
TSDF City,State,Zip:	Not reported
TSDF Country:	Not reported
Transporter EPA ID:	Not reported
Transporter Name:	Not reported
Transporter Address:	Not reported
Transporter City,State,Zip:	Not reported
Transporter Country:	Not reported
Transporter 2 EPA ID:	Not reported
Transporter 2 Name:	Not reported
Transporter 2 Address:	Not reported
Transporter 2 City,State,Zip:	Not reported
Transporter 2 Country:	Not reported
US DOT Description:	Not reported
Number of Containers:	Not reported
Container Type:	Not reported
Quantity/Weight/Volume:	/
Batch Number:	Not reported
EPA Waste Codes:	- Not reported
Copies:	Not reported
Alternate Facility Name:	Not reported
Alternate Facility Address:	Not reported
Alternate Facility State:	Not reported
Alternate Facility Date:	Not reported

Map ID / Direction / Distance / Elevation	Site	Database(s)	EDR ID Number / EPA ID Number
	MAP FINDINGS		

ITT HARTFORD (Continued) **S126358561**

Year:	2015
Manifest:	009055449FLE
EPA ID:	CTD000841189
Generator Mailing Address:	Not reported
Generator City,State,Zip:	Not reported
Discrepancies:	Not reported
Date Shipped:	2015-12-18
Date Received:	Not reported
Transporter 2 Date:	Not reported
TSDF EPA ID:	Not reported
TSDF Name:	Not reported
TSDF Address:	Not reported
TSDF City,State,Zip:	Not reported
TSDF Country:	Not reported
Transporter EPA ID:	Not reported
Transporter Name:	Not reported
Transporter Address:	Not reported
Transporter City,State,Zip:	Not reported
Transporter Country:	Not reported
Transporter 2 EPA ID:	Not reported
Transporter 2 Name:	Not reported
Transporter 2 Address:	Not reported
Transporter 2 City,State,Zip:	Not reported
Transporter 2 Country:	Not reported
US DOT Description:	Not reported
Number of Containers:	Not reported
Container Type:	Not reported
Quantity/Weight/Volume:	/
Batch Number:	Not reported
EPA Waste Codes:	- Not reported
Copies:	Not reported
Alternate Facility Name:	Not reported
Alternate Facility Address:	Not reported
Alternate Facility State:	Not reported
Alternate Facility Date:	Not reported

Year:	2015
Manifest:	008137286FLE
EPA ID:	CTD000841189
Generator Mailing Address:	Not reported
Generator City,State,Zip:	Not reported
Discrepancies:	Not reported
Date Shipped:	2015-05-08
Date Received:	Not reported
Transporter 2 Date:	Not reported
TSDF EPA ID:	Not reported
TSDF Name:	Not reported
TSDF Address:	Not reported
TSDF City,State,Zip:	Not reported
TSDF Country:	Not reported
Transporter EPA ID:	Not reported
Transporter Name:	Not reported
Transporter Address:	Not reported
Transporter City,State,Zip:	Not reported
Transporter Country:	Not reported
Transporter 2 EPA ID:	Not reported
Transporter 2 Name:	Not reported

Map ID
Direction
Distance
Elevation | Site | MAP FINDINGS | Database(s) | EDR ID Number EPA ID Number

ITT HARTFORD (Continued) **S126358561**

Transporter 2 Address: Not reported
Transporter 2 City,State,Zip: Not reported
Transporter 2 Country: Not reported
US DOT Description: Not reported
Number of Containers: Not reported
Container Type: Not reported
Quantity/Weight/Volume: /
Batch Number: Not reported
EPA Waste Codes: - Not reported
Copies: Not reported
Alternate Facility Name: Not reported
Alternate Facility Address: Not reported
Alternate Facility State: Not reported
Alternate Facility Date: Not reported

Year: 2014
Manifest: 007094375FLE
EPA ID: CTD000841189
Generator Mailing Address: Not reported
Generator City,State,Zip: Not reported
Discrepancies: Not reported
Date Shipped: 2014-01-30
Date Received: Not reported
Transporter 2 Date: Not reported
TSDF EPA ID: Not reported
TSDF Name: Not reported
TSDF Address: Not reported
TSDF City,State,Zip: Not reported
TSDF Country: Not reported
Transporter EPA ID: Not reported
Transporter Name: Not reported
Transporter Address: Not reported
Transporter City,State,Zip: Not reported
Transporter Country: Not reported
Transporter 2 EPA ID: Not reported
Transporter 2 Name: Not reported
Transporter 2 Address: Not reported
Transporter 2 City,State,Zip: Not reported
Transporter 2 Country: Not reported
US DOT Description: Not reported
Number of Containers: Not reported
Container Type: Not reported
Quantity/Weight/Volume: /
Batch Number: Not reported
EPA Waste Codes: - Not reported
Copies: Not reported
Alternate Facility Name: Not reported
Alternate Facility Address: Not reported
Alternate Facility State: Not reported
Alternate Facility Date: Not reported

Year: 2014
Manifest: 006980714FLE
EPA ID: CTD000841189
Generator Mailing Address: Not reported
Generator City,State,Zip: Not reported
Discrepancies: Not reported

Map ID
Direction
Distance
Elevation | Site | MAP FINDINGS | Database(s) | EDR ID Number / EPA ID Number

ITT HARTFORD (Continued) **S126358561**

Date Shipped:	2014-05-15
Date Received:	Not reported
Transporter 2 Date:	Not reported
TSDF EPA ID:	Not reported
TSDF Name:	Not reported
TSDF Address:	Not reported
TSDF City,State,Zip:	Not reported
TSDF Country:	Not reported
Transporter EPA ID:	Not reported
Transporter Name:	Not reported
Transporter Address:	Not reported
Transporter City,State,Zip:	Not reported
Transporter Country:	Not reported
Transporter 2 EPA ID:	Not reported
Transporter 2 Name:	Not reported
Transporter 2 Address:	Not reported
Transporter 2 City,State,Zip:	Not reported
Transporter 2 Country:	Not reported
US DOT Description:	Not reported
Number of Containers:	Not reported
Container Type:	Not reported
Quantity/Weight/Volume:	/
Batch Number:	Not reported
EPA Waste Codes:	- Not reported
Copies:	Not reported
Alternate Facility Name:	Not reported
Alternate Facility Address:	Not reported
Alternate Facility State:	Not reported
Alternate Facility Date:	Not reported
Year:	2014
Manifest:	007094375FLE
EPA ID:	CTD000841189
Generator Mailing Address:	Not reported
Generator City,State,Zip:	Not reported
Discrepancies:	Not reported
Date Shipped:	2014-01-30
Date Received:	Not reported
Transporter 2 Date:	Not reported
TSDF EPA ID:	Not reported
TSDF Name:	Not reported
TSDF Address:	Not reported
TSDF City,State,Zip:	Not reported
TSDF Country:	Not reported
Transporter EPA ID:	Not reported
Transporter Name:	Not reported
Transporter Address:	Not reported
Transporter City,State,Zip:	Not reported
Transporter Country:	Not reported
Transporter 2 EPA ID:	Not reported
Transporter 2 Name:	Not reported
Transporter 2 Address:	Not reported
Transporter 2 City,State,Zip:	Not reported
Transporter 2 Country:	Not reported
US DOT Description:	Not reported
Number of Containers:	Not reported
Container Type:	Not reported

Map ID
Direction
Distance
Elevation | Site | MAP FINDINGS | Database(s) | EDR ID Number / EPA ID Number

ITT HARTFORD (Continued) **S126358561**

Quantity/Weight/Volume:	/
Batch Number:	Not reported
EPA Waste Codes:	- Not reported
Copies:	Not reported
Alternate Facility Name:	Not reported
Alternate Facility Address:	Not reported
Alternate Facility State:	Not reported
Alternate Facility Date:	Not reported
Year:	2014
Manifest:	007094374FLE
EPA ID:	CTD000841189
Generator Mailing Address:	Not reported
Generator City,State,Zip:	Not reported
Discrepancies:	Not reported
Date Shipped:	2014-01-30
Date Received:	Not reported
Transporter 2 Date:	Not reported
TSDF EPA ID:	Not reported
TSDF Name:	Not reported
TSDF Address:	Not reported
TSDF City,State,Zip:	Not reported
TSDF Country:	Not reported
Transporter EPA ID:	Not reported
Transporter Name:	Not reported
Transporter Address:	Not reported
Transporter City,State,Zip:	Not reported
Transporter Country:	Not reported
Transporter 2 EPA ID:	Not reported
Transporter 2 Name:	Not reported
Transporter 2 Address:	Not reported
Transporter 2 City,State,Zip:	Not reported
Transporter 2 Country:	Not reported
US DOT Description:	Not reported
Number of Containers:	Not reported
Container Type:	Not reported
Quantity/Weight/Volume:	/
Batch Number:	Not reported
EPA Waste Codes:	- Not reported
Copies:	Not reported
Alternate Facility Name:	Not reported
Alternate Facility Address:	Not reported
Alternate Facility State:	Not reported
Alternate Facility Date:	Not reported
Year:	2014
Manifest:	007094374FLE
EPA ID:	CTD000841189
Generator Mailing Address:	Not reported
Generator City,State,Zip:	Not reported
Discrepancies:	Not reported
Date Shipped:	2014-11-30
Date Received:	Not reported
Transporter 2 Date:	Not reported
TSDF EPA ID:	Not reported
TSDF Name:	Not reported
TSDF Address:	Not reported

Map ID
Direction
Distance
Elevation | Site | MAP FINDINGS | Database(s) | EDR ID Number EPA ID Number

ITT HARTFORD (Continued) **S126358561**

TSDF City,State,Zip:	Not reported
TSDF Country:	Not reported
Transporter EPA ID:	Not reported
Transporter Name:	Not reported
Transporter Address:	Not reported
Transporter City,State,Zip:	Not reported
Transporter Country:	Not reported
Transporter 2 EPA ID:	Not reported
Transporter 2 Name:	Not reported
Transporter 2 Address:	Not reported
Transporter 2 City,State,Zip:	Not reported
Transporter 2 Country:	Not reported
US DOT Description:	Not reported
Number of Containers:	Not reported
Container Type:	Not reported
Quantity/Weight/Volume:	/
Batch Number:	Not reported
EPA Waste Codes:	- Not reported
Copies:	Not reported
Alternate Facility Name:	Not reported
Alternate Facility Address:	Not reported
Alternate Facility State:	Not reported
Alternate Facility Date:	Not reported

Year:	2014
Manifest:	007844019FLE
EPA ID:	CTD000841189
Generator Mailing Address:	Not reported
Generator City,State,Zip:	Not reported
Discrepancies:	Not reported
Date Shipped:	2014-11-13
Date Received:	Not reported
Transporter 2 Date:	Not reported
TSDF EPA ID:	Not reported
TSDF Name:	Not reported
TSDF Address:	Not reported
TSDF City,State,Zip:	Not reported
TSDF Country:	Not reported
Transporter EPA ID:	Not reported
Transporter Name:	Not reported
Transporter Address:	Not reported
Transporter City,State,Zip:	Not reported
Transporter Country:	Not reported
Transporter 2 EPA ID:	Not reported
Transporter 2 Name:	Not reported
Transporter 2 Address:	Not reported
Transporter 2 City,State,Zip:	Not reported
Transporter 2 Country:	Not reported
US DOT Description:	Not reported
Number of Containers:	Not reported
Container Type:	Not reported
Quantity/Weight/Volume:	/
Batch Number:	Not reported
EPA Waste Codes:	- Not reported
Copies:	Not reported
Alternate Facility Name:	Not reported
Alternate Facility Address:	Not reported

Map ID
Direction
Distance
Elevation | Site | MAP FINDINGS | Database(s) | EDR ID Number / EPA ID Number

ITT HARTFORD (Continued) **S126358561**

Alternate Facility State:	Not reported
Alternate Facility Date:	Not reported
Year:	2014
Manifest:	007509861FLE
EPA ID:	CTD000841189
Generator Mailing Address:	Not reported
Generator City,State,Zip:	Not reported
Discrepancies:	Not reported
Date Shipped:	2014-08-21
Date Received:	Not reported
Transporter 2 Date:	Not reported
TSDF EPA ID:	Not reported
TSDF Name:	Not reported
TSDF Address:	Not reported
TSDF City,State,Zip:	Not reported
TSDF Country:	Not reported
Transporter EPA ID:	Not reported
Transporter Name:	Not reported
Transporter Address:	Not reported
Transporter City,State,Zip:	Not reported
Transporter Country:	Not reported
Transporter 2 EPA ID:	Not reported
Transporter 2 Name:	Not reported
Transporter 2 Address:	Not reported
Transporter 2 City,State,Zip:	Not reported
Transporter 2 Country:	Not reported
US DOT Description:	Not reported
Number of Containers:	Not reported
Container Type:	Not reported
Quantity/Weight/Volume:	/
Batch Number:	Not reported
EPA Waste Codes:	- Not reported
Copies:	Not reported
Alternate Facility Name:	Not reported
Alternate Facility Address:	Not reported
Alternate Facility State:	Not reported
Alternate Facility Date:	Not reported
Year:	2014
Manifest:	007509860FLE
EPA ID:	CTD000841189
Generator Mailing Address:	Not reported
Generator City,State,Zip:	Not reported
Discrepancies:	Not reported
Date Shipped:	2014-08-21
Date Received:	Not reported
Transporter 2 Date:	Not reported
TSDF EPA ID:	Not reported
TSDF Name:	Not reported
TSDF Address:	Not reported
TSDF City,State,Zip:	Not reported
TSDF Country:	Not reported
Transporter EPA ID:	Not reported
Transporter Name:	Not reported
Transporter Address:	Not reported
Transporter City,State,Zip:	Not reported

Map ID
Direction
Distance
Elevation | Site | MAP FINDINGS | Database(s) | EDR ID Number / EPA ID Number

ITT HARTFORD (Continued) **S126358561**

Transporter Country:	Not reported
Transporter 2 EPA ID:	Not reported
Transporter 2 Name:	Not reported
Transporter 2 Address:	Not reported
Transporter 2 City,State,Zip:	Not reported
Transporter 2 Country:	Not reported
US DOT Description:	Not reported
Number of Containers:	Not reported
Container Type:	Not reported
Quantity/Weight/Volume:	/
Batch Number:	Not reported
EPA Waste Codes:	- Not reported
Copies:	Not reported
Alternate Facility Name:	Not reported
Alternate Facility Address:	Not reported
Alternate Facility State:	Not reported
Alternate Facility Date:	Not reported

Year:	2014
Manifest:	007844020FLE
EPA ID:	CTD000841189
Generator Mailing Address:	Not reported
Generator City,State,Zip:	Not reported
Discrepancies:	Not reported
Date Shipped:	2014-11-13
Date Received:	Not reported
Transporter 2 Date:	Not reported
TSDF EPA ID:	Not reported
TSDF Name:	Not reported
TSDF Address:	Not reported
TSDF City,State,Zip:	Not reported
TSDF Country:	Not reported
Transporter EPA ID:	Not reported
Transporter Name:	Not reported
Transporter Address:	Not reported
Transporter City,State,Zip:	Not reported
Transporter Country:	Not reported
Transporter 2 EPA ID:	Not reported
Transporter 2 Name:	Not reported
Transporter 2 Address:	Not reported
Transporter 2 City,State,Zip:	Not reported
Transporter 2 Country:	Not reported
US DOT Description:	Not reported
Number of Containers:	Not reported
Container Type:	Not reported
Quantity/Weight/Volume:	/
Batch Number:	Not reported
EPA Waste Codes:	- Not reported
Copies:	Not reported
Alternate Facility Name:	Not reported
Alternate Facility Address:	Not reported
Alternate Facility State:	Not reported
Alternate Facility Date:	Not reported

Year:	2014
Manifest:	007009108FLE
EPA ID:	CTD000841189

Map ID
Direction
Distance
Elevation | Site | MAP FINDINGS | Database(s) | EDR ID Number / EPA ID Number

ITT HARTFORD (Continued) **S126358561**

Generator Mailing Address:	Not reported
Generator City,State,Zip:	Not reported
Discrepancies:	Not reported
Date Shipped:	2014-05-15
Date Received:	Not reported
Transporter 2 Date:	Not reported
TSDF EPA ID:	Not reported
TSDF Name:	Not reported
TSDF Address:	Not reported
TSDF City,State,Zip:	Not reported
TSDF Country:	Not reported
Transporter EPA ID:	Not reported
Transporter Name:	Not reported
Transporter Address:	Not reported
Transporter City,State,Zip:	Not reported
Transporter Country:	Not reported
Transporter 2 EPA ID:	Not reported
Transporter 2 Name:	Not reported
Transporter 2 Address:	Not reported
Transporter 2 City,State,Zip:	Not reported
Transporter 2 Country:	Not reported
US DOT Description:	Not reported
Number of Containers:	Not reported
Container Type:	Not reported
Quantity/Weight/Volume:	/
Batch Number:	Not reported
EPA Waste Codes:	- Not reported
Copies:	Not reported
Alternate Facility Name:	Not reported
Alternate Facility Address:	Not reported
Alternate Facility State:	Not reported
Alternate Facility Date:	Not reported

Year:	2014
Manifest:	007509860FLE
EPA ID:	CTD000841189
Generator Mailing Address:	Not reported
Generator City,State,Zip:	Not reported
Discrepancies:	Not reported
Date Shipped:	2014-08-21
Date Received:	Not reported
Transporter 2 Date:	Not reported
TSDF EPA ID:	Not reported
TSDF Name:	Not reported
TSDF Address:	Not reported
TSDF City,State,Zip:	Not reported
TSDF Country:	Not reported
Transporter EPA ID:	Not reported
Transporter Name:	Not reported
Transporter Address:	Not reported
Transporter City,State,Zip:	Not reported
Transporter Country:	Not reported
Transporter 2 EPA ID:	Not reported
Transporter 2 Name:	Not reported
Transporter 2 Address:	Not reported
Transporter 2 City,State,Zip:	Not reported
Transporter 2 Country:	Not reported

Map ID
Direction
Distance
Elevation | Site | MAP FINDINGS | Database(s) | EDR ID Number EPA ID Number

ITT HARTFORD (Continued) **S126358561**

US DOT Description: Not reported
Number of Containers: Not reported
Container Type: Not reported
Quantity/Weight/Volume: /
Batch Number: Not reported
EPA Waste Codes: - Not reported
Copies: Not reported
Alternate Facility Name: Not reported
Alternate Facility Address: Not reported
Alternate Facility State: Not reported
Alternate Facility Date: Not reported

Year: 2014
Manifest: 007844020FLE
EPA ID: CTD000841189
Generator Mailing Address: Not reported
Generator City,State,Zip: Not reported
Discrepancies: Not reported
Date Shipped: 2014-11-13
Date Received: Not reported
Transporter 2 Date: Not reported
TSDF EPA ID: Not reported
TSDF Name: Not reported
TSDF Address: Not reported
TSDF City,State,Zip: Not reported
TSDF Country: Not reported
Transporter EPA ID: Not reported
Transporter Name: Not reported
Transporter Address: Not reported
Transporter City,State,Zip: Not reported
Transporter Country: Not reported
Transporter 2 EPA ID: Not reported
Transporter 2 Name: Not reported
Transporter 2 Address: Not reported
Transporter 2 City,State,Zip: Not reported
Transporter 2 Country: Not reported
US DOT Description: Not reported
Number of Containers: Not reported
Container Type: Not reported
Quantity/Weight/Volume: /
Batch Number: Not reported
EPA Waste Codes: - Not reported
Copies: Not reported
Alternate Facility Name: Not reported
Alternate Facility Address: Not reported
Alternate Facility State: Not reported
Alternate Facility Date: Not reported

Year: 2014
Manifest: 007509861FLE
EPA ID: CTD000841189
Generator Mailing Address: Not reported
Generator City,State,Zip: Not reported
Discrepancies: Not reported
Date Shipped: 2014-08-21
Date Received: Not reported
Transporter 2 Date: Not reported

Map ID
Direction
Distance
Elevation | Site | MAP FINDINGS | Database(s) | EDR ID Number EPA ID Number

ITT HARTFORD (Continued) **S126358561**

TSDF EPA ID:	Not reported
TSDF Name:	Not reported
TSDF Address:	Not reported
TSDF City,State,Zip:	Not reported
TSDF Country:	Not reported
Transporter EPA ID:	Not reported
Transporter Name:	Not reported
Transporter Address:	Not reported
Transporter City,State,Zip:	Not reported
Transporter Country:	Not reported
Transporter 2 EPA ID:	Not reported
Transporter 2 Name:	Not reported
Transporter 2 Address:	Not reported
Transporter 2 City,State,Zip:	Not reported
Transporter 2 Country:	Not reported
US DOT Description:	Not reported
Number of Containers:	Not reported
Container Type:	Not reported
Quantity/Weight/Volume:	/
Batch Number:	Not reported
EPA Waste Codes:	- Not reported
Copies:	Not reported
Alternate Facility Name:	Not reported
Alternate Facility Address:	Not reported
Alternate Facility State:	Not reported
Alternate Facility Date:	Not reported

Year:	2014
Manifest:	007844019FLE
EPA ID:	CTD000841189
Generator Mailing Address:	Not reported
Generator City,State,Zip:	Not reported
Discrepancies:	Not reported
Date Shipped:	2014-11-13
Date Received:	Not reported
Transporter 2 Date:	Not reported
TSDF EPA ID:	Not reported
TSDF Name:	Not reported
TSDF Address:	Not reported
TSDF City,State,Zip:	Not reported
TSDF Country:	Not reported
Transporter EPA ID:	Not reported
Transporter Name:	Not reported
Transporter Address:	Not reported
Transporter City,State,Zip:	Not reported
Transporter Country:	Not reported
Transporter 2 EPA ID:	Not reported
Transporter 2 Name:	Not reported
Transporter 2 Address:	Not reported
Transporter 2 City,State,Zip:	Not reported
Transporter 2 Country:	Not reported
US DOT Description:	Not reported
Number of Containers:	Not reported
Container Type:	Not reported
Quantity/Weight/Volume:	/
Batch Number:	Not reported
EPA Waste Codes:	- Not reported

Map ID
Direction
Distance
Elevation | Site | MAP FINDINGS | Database(s) | EDR ID Number EPA ID Number

ITT HARTFORD (Continued) **S126358561**

Copies:	Not reported
Alternate Facility Name:	Not reported
Alternate Facility Address:	Not reported
Alternate Facility State:	Not reported
Alternate Facility Date:	Not reported
Year:	2013
Manifest:	006566035FLE
EPA ID:	CTD000841189
Generator Mailing Address:	Not reported
Generator City,State,Zip:	Not reported
Discrepancies:	Not reported
Date Shipped:	2013-08-22
Date Received:	Not reported
Transporter 2 Date:	Not reported
TSDF EPA ID:	Not reported
TSDF Name:	Not reported
TSDF Address:	Not reported
TSDF City,State,Zip:	Not reported
TSDF Country:	Not reported
Transporter EPA ID:	Not reported
Transporter Name:	Not reported
Transporter Address:	Not reported
Transporter City,State,Zip:	Not reported
Transporter Country:	Not reported
Transporter 2 EPA ID:	Not reported
Transporter 2 Name:	Not reported
Transporter 2 Address:	Not reported
Transporter 2 City,State,Zip:	Not reported
Transporter 2 Country:	Not reported
US DOT Description:	Not reported
Number of Containers:	Not reported
Container Type:	Not reported
Quantity/Weight/Volume:	/
Batch Number:	Not reported
EPA Waste Codes:	- Not reported
Copies:	Not reported
Alternate Facility Name:	Not reported
Alternate Facility Address:	Not reported
Alternate Facility State:	Not reported
Alternate Facility Date:	Not reported
Year:	2013
Manifest:	005592967FLE
EPA ID:	CTD000841189
Generator Mailing Address:	Not reported
Generator City,State,Zip:	Not reported
Discrepancies:	Not reported
Date Shipped:	2013-02-21
Date Received:	Not reported
Transporter 2 Date:	Not reported
TSDF EPA ID:	Not reported
TSDF Name:	Not reported
TSDF Address:	Not reported
TSDF City,State,Zip:	Not reported
TSDF Country:	Not reported
Transporter EPA ID:	Not reported

Map ID
Direction
Distance
Elevation | Site | MAP FINDINGS | Database(s) | EDR ID Number EPA ID Number

ITT HARTFORD (Continued) **S126358561**

Transporter Name:	Not reported
Transporter Address:	Not reported
Transporter City,State,Zip:	Not reported
Transporter Country:	Not reported
Transporter 2 EPA ID:	Not reported
Transporter 2 Name:	Not reported
Transporter 2 Address:	Not reported
Transporter 2 City,State,Zip:	Not reported
Transporter 2 Country:	Not reported
US DOT Description:	Not reported
Number of Containers:	Not reported
Container Type:	Not reported
Quantity/Weight/Volume:	/
Batch Number:	Not reported
EPA Waste Codes:	- Not reported
Copies:	Not reported
Alternate Facility Name:	Not reported
Alternate Facility Address:	Not reported
Alternate Facility State:	Not reported
Alternate Facility Date:	Not reported

Year:	2013
Manifest:	005592846FLE
EPA ID:	CTD000841189
Generator Mailing Address:	Not reported
Generator City,State,Zip:	Not reported
Discrepancies:	Not reported
Date Shipped:	2013-02-21
Date Received:	Not reported
Transporter 2 Date:	Not reported
TSDF EPA ID:	Not reported
TSDF Name:	Not reported
TSDF Address:	Not reported
TSDF City,State,Zip:	Not reported
TSDF Country:	Not reported
Transporter EPA ID:	Not reported
Transporter Name:	Not reported
Transporter Address:	Not reported
Transporter City,State,Zip:	Not reported
Transporter Country:	Not reported
Transporter 2 EPA ID:	Not reported
Transporter 2 Name:	Not reported
Transporter 2 Address:	Not reported
Transporter 2 City,State,Zip:	Not reported
Transporter 2 Country:	Not reported
US DOT Description:	Not reported
Number of Containers:	Not reported
Container Type:	Not reported
Quantity/Weight/Volume:	/
Batch Number:	Not reported
EPA Waste Codes:	- Not reported
Copies:	Not reported
Alternate Facility Name:	Not reported
Alternate Facility Address:	Not reported
Alternate Facility State:	Not reported
Alternate Facility Date:	Not reported

Map ID
Direction
Distance
Elevation | Site | MAP FINDINGS | Database(s) | EDR ID Number / EPA ID Number

ITT HARTFORD (Continued) **S126358561**

Year:	2013
Manifest:	006566036FLE
EPA ID:	CTD000841189
Generator Mailing Address:	Not reported
Generator City,State,Zip:	Not reported
Discrepancies:	Not reported
Date Shipped:	2013-08-22
Date Received:	Not reported
Transporter 2 Date:	Not reported
TSDF EPA ID:	Not reported
TSDF Name:	Not reported
TSDF Address:	Not reported
TSDF City,State,Zip:	Not reported
TSDF Country:	Not reported
Transporter EPA ID:	Not reported
Transporter Name:	Not reported
Transporter Address:	Not reported
Transporter City,State,Zip:	Not reported
Transporter Country:	Not reported
Transporter 2 EPA ID:	Not reported
Transporter 2 Name:	Not reported
Transporter 2 Address:	Not reported
Transporter 2 City,State,Zip:	Not reported
Transporter 2 Country:	Not reported
US DOT Description:	Not reported
Number of Containers:	Not reported
Container Type:	Not reported
Quantity/Weight/Volume:	/
Batch Number:	Not reported
EPA Waste Codes:	- Not reported
Copies:	Not reported
Alternate Facility Name:	Not reported
Alternate Facility Address:	Not reported
Alternate Facility State:	Not reported
Alternate Facility Date:	Not reported

Year:	2013
Manifest:	005592847FLE
EPA ID:	CTD000841189
Generator Mailing Address:	Not reported
Generator City,State,Zip:	Not reported
Discrepancies:	Not reported
Date Shipped:	2013-02-21
Date Received:	Not reported
Transporter 2 Date:	Not reported
TSDF EPA ID:	Not reported
TSDF Name:	Not reported
TSDF Address:	Not reported
TSDF City,State,Zip:	Not reported
TSDF Country:	Not reported
Transporter EPA ID:	Not reported
Transporter Name:	Not reported
Transporter Address:	Not reported
Transporter City,State,Zip:	Not reported
Transporter Country:	Not reported
Transporter 2 EPA ID:	Not reported
Transporter 2 Name:	Not reported

Map ID
Direction
Distance
Elevation | Site | MAP FINDINGS | Database(s) | EDR ID Number / EPA ID Number

ITT HARTFORD (Continued) **S126358561**

Transporter 2 Address:	Not reported
Transporter 2 City,State,Zip:	Not reported
Transporter 2 Country:	Not reported
US DOT Description:	Not reported
Number of Containers:	Not reported
Container Type:	Not reported
Quantity/Weight/Volume:	/
Batch Number:	Not reported
EPA Waste Codes:	- Not reported
Copies:	Not reported
Alternate Facility Name:	Not reported
Alternate Facility Address:	Not reported
Alternate Facility State:	Not reported
Alternate Facility Date:	Not reported

Year:	2012
Manifest:	005618200FLE
EPA ID:	CTD000841189
Generator Mailing Address:	Not reported
Generator City,State,Zip:	Not reported
Discrepancies:	Not reported
Date Shipped:	2012-09-27
Date Received:	Not reported
Transporter 2 Date:	Not reported
TSDF EPA ID:	Not reported
TSDF Name:	Not reported
TSDF Address:	Not reported
TSDF City,State,Zip:	Not reported
TSDF Country:	Not reported
Transporter EPA ID:	Not reported
Transporter Name:	Not reported
Transporter Address:	Not reported
Transporter City,State,Zip:	Not reported
Transporter Country:	Not reported
Transporter 2 EPA ID:	Not reported
Transporter 2 Name:	Not reported
Transporter 2 Address:	Not reported
Transporter 2 City,State,Zip:	Not reported
Transporter 2 Country:	Not reported
US DOT Description:	Not reported
Number of Containers:	Not reported
Container Type:	Not reported
Quantity/Weight/Volume:	/
Batch Number:	Not reported
EPA Waste Codes:	- Not reported
Copies:	Not reported
Alternate Facility Name:	Not reported
Alternate Facility Address:	Not reported
Alternate Facility State:	Not reported
Alternate Facility Date:	Not reported

Year:	2012
Manifest:	005618199FLE
EPA ID:	CTD000841189
Generator Mailing Address:	Not reported
Generator City,State,Zip:	Not reported
Discrepancies:	Not reported

Map ID
Direction
Distance
Elevation | Site | MAP FINDINGS | Database(s) | EDR ID Number / EPA ID Number

ITT HARTFORD (Continued) **S126358561**

Date Shipped:	2012-09-27
Date Received:	Not reported
Transporter 2 Date:	Not reported
TSDF EPA ID:	Not reported
TSDF Name:	Not reported
TSDF Address:	Not reported
TSDF City,State,Zip:	Not reported
TSDF Country:	Not reported
Transporter EPA ID:	Not reported
Transporter Name:	Not reported
Transporter Address:	Not reported
Transporter City,State,Zip:	Not reported
Transporter Country:	Not reported
Transporter 2 EPA ID:	Not reported
Transporter 2 Name:	Not reported
Transporter 2 Address:	Not reported
Transporter 2 City,State,Zip:	Not reported
Transporter 2 Country:	Not reported
US DOT Description:	Not reported
Number of Containers:	Not reported
Container Type:	Not reported
Quantity/Weight/Volume:	/
Batch Number:	Not reported
EPA Waste Codes:	- Not reported
Copies:	Not reported
Alternate Facility Name:	Not reported
Alternate Facility Address:	Not reported
Alternate Facility State:	Not reported
Alternate Facility Date:	Not reported
Year:	2010
Manifest:	000206011UIS
EPA ID:	CTD000841189
Generator Mailing Address:	Not reported
Generator City,State,Zip:	Not reported
Discrepancies:	Not reported
Date Shipped:	2010-12-10
Date Received:	Not reported
Transporter 2 Date:	Not reported
TSDF EPA ID:	Not reported
TSDF Name:	Not reported
TSDF Address:	Not reported
TSDF City,State,Zip:	Not reported
TSDF Country:	Not reported
Transporter EPA ID:	Not reported
Transporter Name:	Not reported
Transporter Address:	Not reported
Transporter City,State,Zip:	Not reported
Transporter Country:	Not reported
Transporter 2 EPA ID:	Not reported
Transporter 2 Name:	Not reported
Transporter 2 Address:	Not reported
Transporter 2 City,State,Zip:	Not reported
Transporter 2 Country:	Not reported
US DOT Description:	Not reported
Number of Containers:	Not reported
Container Type:	Not reported

Map ID
Direction
Distance
Elevation | Site | MAP FINDINGS | Database(s) | EDR ID Number / EPA ID Number

ITT HARTFORD (Continued) **S126358561**

Quantity/Weight/Volume:	/
Batch Number:	Not reported
EPA Waste Codes:	- Not reported
Copies:	Not reported
Alternate Facility Name:	Not reported
Alternate Facility Address:	Not reported
Alternate Facility State:	Not reported
Alternate Facility Date:	Not reported
Year:	2001
Manifest:	CTF1006773
EPA ID:	CTD000841189
Generator Mailing Address:	1 GRIFFIN RD SOUTH
Generator City,State,Zip:	BLOOMFIELD, CT 06002
Discrepancies:	Not reported
Date Shipped:	2001-05-24
Date Received:	Not reported
Transporter 2 Date:	Not reported
TSDF EPA ID:	CT5000001495
TSDF Name:	NORTHEAST LAMP RECYCLING INC
TSDF Address:	250 MAIN ST
TSDF City,State,Zip:	EAST WINDSOR, CT 06088
TSDF Country:	USA
Transporter EPA ID:	CT5000001495
Transporter Name:	NORTHEAST LAMP RECYCLING INC
Transporter Address:	Not reported
Transporter City,State,Zip:	CT
Transporter Country:	USA
Transporter 2 EPA ID:	Not reported
Transporter 2 Name:	Not reported
Transporter 2 Address:	Not reported
Transporter 2 City,State,Zip:	CT
Transporter 2 Country:	USA
US DOT Description:	ENVIRONMENTALLY HAZ. SUBSTANCES,SOLID
Number of Containers:	004
Container Type:	DF
Quantity/Weight/Volume:	500/P
Batch Number:	4614, 4614
EPA Waste Codes:	D009 - MERCURY
Copies:	6, 7
Alternate Facility Name:	Not reported
Alternate Facility Address:	Not reported
Alternate Facility State:	Not reported
Alternate Facility Date:	Not reported
Year:	2001
Manifest:	NJA3218058
EPA ID:	CTD000841189
Generator Mailing Address:	1 GRIFFIN RD S
Generator City,State,Zip:	BLOOMFIELD, CT 06002
Discrepancies:	Not reported
Date Shipped:	2001-04-19
Date Received:	2001-04-27
Transporter 2 Date:	Not reported
TSDF EPA ID:	NJD002182897
TSDF Name:	SAFETY-KLEEN SYSTEMS INC
TSDF Address:	1200 SYLVAN ST

Map ID
Direction
Distance
Elevation | Site | MAP FINDINGS | Database(s) | EDR ID Number / EPA ID Number

ITT HARTFORD (Continued) **S126358561**

TSDF City,State,Zip:	LINDEN, NJ 07036
TSDF Country:	USA
Transporter EPA ID:	SCR000075150
Transporter Name:	SAFETY-KLEEN SYSTEMS INC
Transporter Address:	Not reported
Transporter City,State,Zip:	CT
Transporter Country:	USA
Transporter 2 EPA ID:	Not reported
Transporter 2 Name:	Not reported
Transporter 2 Address:	Not reported
Transporter 2 City,State,Zip:	CT
Transporter 2 Country:	USA
US DOT Description:	RQ WASTE FLAMMABLE LIQUIDS,TOXIC,N.O.S.
Number of Containers:	001
Container Type:	DM
Quantity/Weight/Volume:	383/P
Batch Number:	4355, 4600
EPA Waste Codes:	D001 - IGNITABLE WASTE
Copies:	2, 7
Alternate Facility Name:	Not reported
Alternate Facility Address:	Not reported
Alternate Facility State:	Not reported
Alternate Facility Date:	Not reported

Year:	2000
Manifest:	CTF0706722
EPA ID:	CTD000841189
Generator Mailing Address:	1 GRIFFIN RD S
Generator City,State,Zip:	BLOOMFIELD, CT 06002
Discrepancies:	Not reported
Date Shipped:	2000-11-02
Date Received:	2000-11-09
Transporter 2 Date:	2000-11-05
TSDF EPA ID:	KYD053348108
TSDF Name:	SAFETY-KLEEN SYSTEMS INC
TSDF Address:	3700 LAGRANGE RD
TSDF City,State,Zip:	SMITHFIELD, KY 40068
TSDF Country:	USA
Transporter EPA ID:	SCR000075150
Transporter Name:	SAFETY-KLEEN SYSTEMSINC
Transporter Address:	Not reported
Transporter City,State,Zip:	CT
Transporter Country:	USA
Transporter 2 EPA ID:	SCR000074591
Transporter 2 Name:	SAFETY-KLEEN (TG) INC
Transporter 2 Address:	Not reported
Transporter 2 City,State,Zip:	CT
Transporter 2 Country:	USA
US DOT Description:	RQ HAZARDOUS WASTE, SOLID, N.O.S.
Number of Containers:	003
Container Type:	DM
Quantity/Weight/Volume:	210/P
Batch Number:	4063, 4063
EPA Waste Codes:	D018 - BENZENE
Copies:	6, 7
Alternate Facility Name:	Not reported
Alternate Facility Address:	Not reported

Map ID
Direction
Distance
Elevation | Site | MAP FINDINGS | Database(s) | EDR ID Number / EPA ID Number

ITT HARTFORD (Continued) **S126358561**

Alternate Facility State:	Not reported
Alternate Facility Date:	Not reported
Year:	2000
Manifest:	NJA3157967
EPA ID:	CTD000841189
Generator Mailing Address:	1 GRIFFIN RD S
Generator City,State,Zip:	BLOOMFIELD, CT 06002
Discrepancies:	Not reported
Date Shipped:	2000-08-22
Date Received:	2000-08-29
Transporter 2 Date:	2000-08-24
TSDF EPA ID:	NJD002182897
TSDF Name:	SAFETY-KLEEN SYSTEMS INC
TSDF Address:	1200 SYLVAN ST
TSDF City,State,Zip:	LINDEN, NJ 07036
TSDF Country:	USA
Transporter EPA ID:	SCR000075150
Transporter Name:	SAFETY-KLEEN SYSTEMSINC
Transporter Address:	Not reported
Transporter City,State,Zip:	CT
Transporter Country:	USA
Transporter 2 EPA ID:	SCR000074591
Transporter 2 Name:	SAFETY-KLEEN (TG) INC
Transporter 2 Address:	Not reported
Transporter 2 City,State,Zip:	CT
Transporter 2 Country:	USA
US DOT Description:	RQ WASTE FLAMMABLE LIQUIDS,TOXIC,N.O.S.
Number of Containers:	004
Container Type:	DM
Quantity/Weight/Volume:	1358/P
Batch Number:	3924, 3924
EPA Waste Codes:	D001 - IGNITABLE WASTE
Copies:	2, 7
Alternate Facility Name:	Not reported
Alternate Facility Address:	Not reported
Alternate Facility State:	Not reported
Alternate Facility Date:	Not reported
Year:	2000
Manifest:	CTF0887584
EPA ID:	CTD000841189
Generator Mailing Address:	1 GRIFFIN RD SOUTH
Generator City,State,Zip:	BLOOMFIELD, CT 06002
Discrepancies:	N
Date Shipped:	2000-03-14
Date Received:	2000-03-15
Transporter 2 Date:	Not reported
TSDF EPA ID:	CT5000001495
TSDF Name:	NORTHEAST LAMP RECYCLING INC
TSDF Address:	250 MAIN ST
TSDF City,State,Zip:	EAST WINDSOR, CT 06088
TSDF Country:	USA
Transporter EPA ID:	CT5000001495
Transporter Name:	NORTHEAST LAMP RECYCLING INC
Transporter Address:	Not reported
Transporter City,State,Zip:	CT

Map ID
Direction
Distance
Elevation | Site | MAP FINDINGS | Database(s) | EDR ID Number / EPA ID Number

ITT HARTFORD (Continued) **S126358561**

Transporter Country:	USA
Transporter 2 EPA ID:	Not reported
Transporter 2 Name:	Not reported
Transporter 2 Address:	Not reported
Transporter 2 City,State,Zip:	CT
Transporter 2 Country:	USA
US DOT Description:	ENVIRONMENTALLY HAZ. SUBSTANCES,SOLID
Number of Containers:	003
Container Type:	DF
Quantity/Weight/Volume:	350/P
Batch Number:	3446, 3446, 3945, 3945
EPA Waste Codes:	D009 - MERCURY
Copies:	1, 2, 6, 7
Alternate Facility Name:	Not reported
Alternate Facility Address:	Not reported
Alternate Facility State:	Not reported
Alternate Facility Date:	Not reported

Year:	2000
Manifest:	CTF0887584
EPA ID:	CTD000841189
Generator Mailing Address:	1 GRIFFIN RD SOUTH
Generator City,State,Zip:	BLOOMFIELD, CT 06002
Discrepancies:	N
Date Shipped:	2000-03-14
Date Received:	2000-03-15
Transporter 2 Date:	Not reported
TSDF EPA ID:	CT5000001495
TSDF Name:	NORTHEAST LAMP RECYCLING INC
TSDF Address:	250 MAIN ST
TSDF City,State,Zip:	EAST WINDSOR, CT 06088
TSDF Country:	USA
Transporter EPA ID:	CT5000001495
Transporter Name:	NORTHEAST LAMP RECYCLING INC
Transporter Address:	Not reported
Transporter City,State,Zip:	CT
Transporter Country:	USA
Transporter 2 EPA ID:	Not reported
Transporter 2 Name:	Not reported
Transporter 2 Address:	Not reported
Transporter 2 City,State,Zip:	CT
Transporter 2 Country:	USA
US DOT Description:	ENVIRONMENTALLY HAZ. SUBSTANCES,SOLID
Number of Containers:	004
Container Type:	CF
Quantity/Weight/Volume:	50/P
Batch Number:	3446, 3446, 3945, 3945
EPA Waste Codes:	D009 - MERCURY
Copies:	1, 2, 6, 7
Alternate Facility Name:	Not reported
Alternate Facility Address:	Not reported
Alternate Facility State:	Not reported
Alternate Facility Date:	Not reported

Year:	2000
Manifest:	CTF0933994
EPA ID:	CTD000841189

Map ID
Direction
Distance
Elevation | Site | MAP FINDINGS | Database(s) | EDR ID Number / EPA ID Number

ITT HARTFORD (Continued) **S126358561**

Generator Mailing Address:	1 GRIFFIN RD SOUTH
Generator City,State,Zip:	BLOOMFIELD, CT 06002
Discrepancies:	Y
Date Shipped:	2000-09-15
Date Received:	2000-09-15
Transporter 2 Date:	Not reported
TSDF EPA ID:	CT5000001495
TSDF Name:	NORTHEAST LAMP RECYCLING INC
TSDF Address:	250 MAIN ST
TSDF City,State,Zip:	EAST WINDSOR, CT 06088
TSDF Country:	USA
Transporter EPA ID:	CT5000001495
Transporter Name:	NORTHEAST LAMP RECYCLING INC
Transporter Address:	Not reported
Transporter City,State,Zip:	CT
Transporter Country:	USA
Transporter 2 EPA ID:	Not reported
Transporter 2 Name:	Not reported
Transporter 2 Address:	Not reported
Transporter 2 City,State,Zip:	CT
Transporter 2 Country:	USA
US DOT Description:	ENVIRONMENTALLY HAZ. SUBSTANCES,SOLID
Number of Containers:	002
Container Type:	CF
Quantity/Weight/Volume:	10/P
Batch Number:	3857, 3857, 3947, 3947
EPA Waste Codes:	D009 - MERCURY
Copies:	1, 2, 6, 7
Alternate Facility Name:	Not reported
Alternate Facility Address:	Not reported
Alternate Facility State:	Not reported
Alternate Facility Date:	Not reported

Year:	2000
Manifest:	CTF0933994
EPA ID:	CTD000841189
Generator Mailing Address:	1 GRIFFIN RD SOUTH
Generator City,State,Zip:	BLOOMFIELD, CT 06002
Discrepancies:	Y
Date Shipped:	2000-09-15
Date Received:	2000-09-15
Transporter 2 Date:	Not reported
TSDF EPA ID:	CT5000001495
TSDF Name:	NORTHEAST LAMP RECYCLING INC
TSDF Address:	250 MAIN ST
TSDF City,State,Zip:	EAST WINDSOR, CT 06088
TSDF Country:	USA
Transporter EPA ID:	CT5000001495
Transporter Name:	NORTHEAST LAMP RECYCLING INC
Transporter Address:	Not reported
Transporter City,State,Zip:	CT
Transporter Country:	USA
Transporter 2 EPA ID:	Not reported
Transporter 2 Name:	Not reported
Transporter 2 Address:	Not reported
Transporter 2 City,State,Zip:	CT
Transporter 2 Country:	USA

Map ID
Direction
Distance
Elevation | Site | MAP FINDINGS | Database(s) | EDR ID Number / EPA ID Number

ITT HARTFORD (Continued) **S126358561**

US DOT Description: ENVIRONMENTALLY HAZ. SUBSTANCES,SOLID
Number of Containers: 004
Container Type: DF
Quantity/Weight/Volume: 500/P
Batch Number: 3857, 3857, 3947, 3947
EPA Waste Codes: D009 - MERCURY
Copies: 1, 2, 6, 7
Alternate Facility Name: Not reported
Alternate Facility Address: Not reported
Alternate Facility State: Not reported
Alternate Facility Date: Not reported

Year: 2000
Manifest: MAM273173
EPA ID: CTD000841189
Generator Mailing Address: 1 GRIFFIN RD SOUTH
Generator City,State,Zip: BLOOMFIELD, CT 06002
Discrepancies: N
Date Shipped: 2000-08-25
Date Received: 2000-08-25
Transporter 2 Date: Not reported
TSDF EPA ID: MAD000604447
TSDF Name: LAIDLAW ENVIRONMENTAL SERVICES (NORTHEAST INC)
TSDF Address: 300 CANAL ST
TSDF City,State,Zip: LAWRENCE, MA 01845
TSDF Country: USA
Transporter EPA ID: SCR000074591
Transporter Name: SAFETY-KLEEN (TG) INC
Transporter Address: Not reported
Transporter City,State,Zip: CT
Transporter Country: USA
Transporter 2 EPA ID: Not reported
Transporter 2 Name: Not reported
Transporter 2 Address: Not reported
Transporter 2 City,State,Zip: CT
Transporter 2 Country: USA
US DOT Description: potassium permanganate
Number of Containers: 001
Container Type: DF
Quantity/Weight/Volume: 8/P
Batch Number: 3980, 3980
EPA Waste Codes: D001 - IGNITABLE WASTE
Copies: 2, 7
Alternate Facility Name: Not reported
Alternate Facility Address: Not reported
Alternate Facility State: Not reported
Alternate Facility Date: Not reported

Year: 2000
Manifest: MAM273173
EPA ID: CTD000841189
Generator Mailing Address: 1 GRIFFIN RD SOUTH
Generator City,State,Zip: BLOOMFIELD, CT 06002
Discrepancies: N
Date Shipped: 2000-08-25
Date Received: 2000-08-25
Transporter 2 Date: Not reported

Map ID
Direction
Distance
Elevation | Site | MAP FINDINGS | Database(s) | EDR ID Number / EPA ID Number

ITT HARTFORD (Continued) **S126358561**

TSDF EPA ID:	MAD000604447
TSDF Name:	LAIDLAW ENVIRONMENTAL SERVICES (NORTHEAST INC)
TSDF Address:	300 CANAL ST
TSDF City,State,Zip:	LAWRENCE, MA 01845
TSDF Country:	USA
Transporter EPA ID:	SCR000074591
Transporter Name:	SAFETY-KLEEN (TG) INC
Transporter Address:	Not reported
Transporter City,State,Zip:	CT
Transporter Country:	USA
Transporter 2 EPA ID:	Not reported
Transporter 2 Name:	Not reported
Transporter 2 Address:	Not reported
Transporter 2 City,State,Zip:	CT
Transporter 2 Country:	USA
US DOT Description:	FLAMMABLE LIQUID N.O.S.
Number of Containers:	001
Container Type:	DF
Quantity/Weight/Volume:	150/P
Batch Number:	3980, 3980
EPA Waste Codes:	D001 - IGNITABLE WASTE
Copies:	2, 7
Alternate Facility Name:	Not reported
Alternate Facility Address:	Not reported
Alternate Facility State:	Not reported
Alternate Facility Date:	Not reported

Year:	2000
Manifest:	MAM273173
EPA ID:	CTD000841189
Generator Mailing Address:	1 GRIFFIN RD SOUTH
Generator City,State,Zip:	BLOOMFIELD, CT 06002
Discrepancies:	N
Date Shipped:	2000-08-25
Date Received:	2000-08-25
Transporter 2 Date:	Not reported
TSDF EPA ID:	MAD000604447
TSDF Name:	LAIDLAW ENVIRONMENTAL SERVICES (NORTHEAST INC)
TSDF Address:	300 CANAL ST
TSDF City,State,Zip:	LAWRENCE, MA 01845
TSDF Country:	USA
Transporter EPA ID:	SCR000074591
Transporter Name:	SAFETY-KLEEN (TG) INC
Transporter Address:	Not reported
Transporter City,State,Zip:	CT
Transporter Country:	USA
Transporter 2 EPA ID:	Not reported
Transporter 2 Name:	Not reported
Transporter 2 Address:	Not reported
Transporter 2 City,State,Zip:	CT
Transporter 2 Country:	USA
US DOT Description:	FLAMMABLE LIQUID N.O.S.
Number of Containers:	002
Container Type:	DF
Quantity/Weight/Volume:	300/P
Batch Number:	3980, 3980
EPA Waste Codes:	D001 - IGNITABLE WASTE

Map ID
Direction
Distance
Elevation | Site | MAP FINDINGS | Database(s) | EDR ID Number / EPA ID Number

ITT HARTFORD (Continued) **S126358561**

Copies:	2, 7
Alternate Facility Name:	Not reported
Alternate Facility Address:	Not reported
Alternate Facility State:	Not reported
Alternate Facility Date:	Not reported
Year:	2000
Manifest:	MAM273173
EPA ID:	CTD000841189
Generator Mailing Address:	1 GRIFFIN RD SOUTH
Generator City,State,Zip:	BLOOMFIELD, CT 06002
Discrepancies:	N
Date Shipped:	2000-08-25
Date Received:	2000-08-25
Transporter 2 Date:	Not reported
TSDF EPA ID:	MAD000604447
TSDF Name:	LAIDLAW ENVIRONMENTAL SERVICES (NORTHEAST INC)
TSDF Address:	300 CANAL ST
TSDF City,State,Zip:	LAWRENCE, MA 01845
TSDF Country:	USA
Transporter EPA ID:	SCR000074591
Transporter Name:	SAFETY-KLEEN (TG) INC
Transporter Address:	Not reported
Transporter City,State,Zip:	CT
Transporter Country:	USA
Transporter 2 EPA ID:	Not reported
Transporter 2 Name:	Not reported
Transporter 2 Address:	Not reported
Transporter 2 City,State,Zip:	CT
Transporter 2 Country:	USA
US DOT Description:	FLAMMABLE LIQUID N.O.S.
Number of Containers:	001
Container Type:	DF
Quantity/Weight/Volume:	150/P
Batch Number:	3980, 3980
EPA Waste Codes:	D001 - IGNITABLE WASTE
Copies:	2, 7
Alternate Facility Name:	Not reported
Alternate Facility Address:	Not reported
Alternate Facility State:	Not reported
Alternate Facility Date:	Not reported
Year:	2000
Manifest:	MAM273183
EPA ID:	CTD000841189
Generator Mailing Address:	1 GRIFFIN RD SOUTH
Generator City,State,Zip:	BLOOMFIELD, CT 06002
Discrepancies:	N
Date Shipped:	2000-08-25
Date Received:	2000-08-25
Transporter 2 Date:	Not reported
TSDF EPA ID:	MAD000604447
TSDF Name:	LAIDLAW ENVIRONMENTAL SERVICES (NORTHEAST INC)
TSDF Address:	300 CANAL ST
TSDF City,State,Zip:	LAWRENCE, MA 01845
TSDF Country:	USA
Transporter EPA ID:	SCR000074591

Map ID
Direction
Distance
Elevation | Site | MAP FINDINGS | Database(s) | EDR ID Number / EPA ID Number

ITT HARTFORD (Continued) **S126358561**

Transporter Name:	SAFETY-KLEEN (TG) INC
Transporter Address:	Not reported
Transporter City,State,Zip:	CT
Transporter Country:	USA
Transporter 2 EPA ID:	Not reported
Transporter 2 Name:	Not reported
Transporter 2 Address:	Not reported
Transporter 2 City,State,Zip:	CT
Transporter 2 Country:	USA
US DOT Description:	FLAMMABLE LIQUID N.O.S.
Number of Containers:	001
Container Type:	DF
Quantity/Weight/Volume:	150/P
Batch Number:	3980, 3980
EPA Waste Codes:	D001 - IGNITABLE WASTE
Copies:	2, 7
Alternate Facility Name:	Not reported
Alternate Facility Address:	Not reported
Alternate Facility State:	Not reported
Alternate Facility Date:	Not reported

Year:	2000
Manifest:	MAM273183
EPA ID:	CTD000841189
Generator Mailing Address:	1 GRIFFIN RD SOUTH
Generator City,State,Zip:	BLOOMFIELD, CT 06002
Discrepancies:	N
Date Shipped:	2000-08-25
Date Received:	2000-08-25
Transporter 2 Date:	Not reported
TSDF EPA ID:	MAD000604447
TSDF Name:	LAIDLAW ENVIRONMENTAL SERVICES (NORTHEAST INC)
TSDF Address:	300 CANAL ST
TSDF City,State,Zip:	LAWRENCE, MA 01845
TSDF Country:	USA
Transporter EPA ID:	SCR000074591
Transporter Name:	SAFETY-KLEEN (TG) INC
Transporter Address:	Not reported
Transporter City,State,Zip:	CT
Transporter Country:	USA
Transporter 2 EPA ID:	Not reported
Transporter 2 Name:	Not reported
Transporter 2 Address:	Not reported
Transporter 2 City,State,Zip:	CT
Transporter 2 Country:	USA
US DOT Description:	FLAMMABLE LIQUID CORROSIVE N.O.S.
Number of Containers:	001
Container Type:	DF
Quantity/Weight/Volume:	100/P
Batch Number:	3980, 3980
EPA Waste Codes:	D001 - IGNITABLE WASTE
Copies:	2, 7
Alternate Facility Name:	Not reported
Alternate Facility Address:	Not reported
Alternate Facility State:	Not reported
Alternate Facility Date:	Not reported

Map ID
Direction
Distance
Elevation | Site | MAP FINDINGS | Database(s) | EDR ID Number EPA ID Number

ITT HARTFORD (Continued) **S126358561**

Year:	2000
Manifest:	MAM273183
EPA ID:	CTD000841189
Generator Mailing Address:	1 GRIFFIN RD SOUTH
Generator City,State,Zip:	BLOOMFIELD, CT 06002
Discrepancies:	N
Date Shipped:	2000-08-25
Date Received:	2000-08-25
Transporter 2 Date:	Not reported
TSDF EPA ID:	MAD000604447
TSDF Name:	LAIDLAW ENVIRONMENTAL SERVICES (NORTHEAST INC)
TSDF Address:	300 CANAL ST
TSDF City,State,Zip:	LAWRENCE, MA 01845
TSDF Country:	USA
Transporter EPA ID:	SCR000074591
Transporter Name:	SAFETY-KLEEN (TG) INC
Transporter Address:	Not reported
Transporter City,State,Zip:	CT
Transporter Country:	USA
Transporter 2 EPA ID:	Not reported
Transporter 2 Name:	Not reported
Transporter 2 Address:	Not reported
Transporter 2 City,State,Zip:	CT
Transporter 2 Country:	USA
US DOT Description:	FLAMMABLE LIQUID CORROSIVE N.O.S.
Number of Containers:	001
Container Type:	DF
Quantity/Weight/Volume:	150/P
Batch Number:	3980, 3980
EPA Waste Codes:	D001 - IGNITABLE WASTE
Copies:	2, 7
Alternate Facility Name:	Not reported
Alternate Facility Address:	Not reported
Alternate Facility State:	Not reported
Alternate Facility Date:	Not reported

Year:	2000
Manifest:	MAM273183
EPA ID:	CTD000841189
Generator Mailing Address:	1 GRIFFIN RD SOUTH
Generator City,State,Zip:	BLOOMFIELD, CT 06002
Discrepancies:	N
Date Shipped:	2000-08-25
Date Received:	2000-08-25
Transporter 2 Date:	Not reported
TSDF EPA ID:	MAD000604447
TSDF Name:	LAIDLAW ENVIRONMENTAL SERVICES (NORTHEAST INC)
TSDF Address:	300 CANAL ST
TSDF City,State,Zip:	LAWRENCE, MA 01845
TSDF Country:	USA
Transporter EPA ID:	SCR000074591
Transporter Name:	SAFETY-KLEEN (TG) INC
Transporter Address:	Not reported
Transporter City,State,Zip:	CT
Transporter Country:	USA
Transporter 2 EPA ID:	Not reported
Transporter 2 Name:	Not reported

Map ID
Direction
Distance
Elevation | Site | MAP FINDINGS | Database(s) | EDR ID Number / EPA ID Number

ITT HARTFORD (Continued) **S126358561**

Transporter 2 Address:	Not reported
Transporter 2 City,State,Zip:	CT
Transporter 2 Country:	USA
US DOT Description:	FLAMMABLE LIQUID CORROSIVE N.O.S.
Number of Containers:	001
Container Type:	DF
Quantity/Weight/Volume:	10/P
Batch Number:	3980, 3980
EPA Waste Codes:	D001 - IGNITABLE WASTE
Copies:	2, 7
Alternate Facility Name:	Not reported
Alternate Facility Address:	Not reported
Alternate Facility State:	Not reported
Alternate Facility Date:	Not reported
Year:	2000
Manifest:	MAM273184
EPA ID:	CTD000841189
Generator Mailing Address:	1 GRIFFIN RD SOUTH
Generator City,State,Zip:	BLOOMFIELD, CT 06002
Discrepancies:	N
Date Shipped:	2000-08-25
Date Received:	2000-08-25
Transporter 2 Date:	Not reported
TSDF EPA ID:	MAD000604447
TSDF Name:	LAIDLAW ENVIRONMENTAL SERVICES (NORTHEAST INC)
TSDF Address:	300 CANAL ST
TSDF City,State,Zip:	LAWRENCE, MA 01845
TSDF Country:	USA
Transporter EPA ID:	SCR000074591
Transporter Name:	SAFETY-KLEEN (TG) INC
Transporter Address:	Not reported
Transporter City,State,Zip:	CT
Transporter Country:	USA
Transporter 2 EPA ID:	Not reported
Transporter 2 Name:	Not reported
Transporter 2 Address:	Not reported
Transporter 2 City,State,Zip:	CT
Transporter 2 Country:	USA
US DOT Description:	CORROSIVE LIQUID, ACIDIC, ORGANIC NOS
Number of Containers:	001
Container Type:	DF
Quantity/Weight/Volume:	100/P
Batch Number:	3980, 3980
EPA Waste Codes:	D002 - CORROSIVE WASTE
Copies:	2, 7
Alternate Facility Name:	Not reported
Alternate Facility Address:	Not reported
Alternate Facility State:	Not reported
Alternate Facility Date:	Not reported
Year:	2000
Manifest:	MAM273186
EPA ID:	CTD000841189
Generator Mailing Address:	1 GRIFFIN RD SOUTH
Generator City,State,Zip:	BLOOMFIELD, CT 06002
Discrepancies:	N

Map ID
Direction
Distance
Elevation | Site | MAP FINDINGS | Database(s) | EDR ID Number / EPA ID Number

ITT HARTFORD (Continued) **S126358561**

Date Shipped:	2000-08-25
Date Received:	2000-08-25
Transporter 2 Date:	Not reported
TSDF EPA ID:	MAD000604447
TSDF Name:	LAIDLAW ENVIRONMENTAL SERVICES (NORTHEAST INC)
TSDF Address:	300 CANAL ST
TSDF City,State,Zip:	LAWRENCE, MA 01845
TSDF Country:	USA
Transporter EPA ID:	SCR000074591
Transporter Name:	SAFETY-KLEEN (TG) INC
Transporter Address:	Not reported
Transporter City,State,Zip:	CT
Transporter Country:	USA
Transporter 2 EPA ID:	Not reported
Transporter 2 Name:	Not reported
Transporter 2 Address:	Not reported
Transporter 2 City,State,Zip:	CT
Transporter 2 Country:	USA
US DOT Description:	CORROSIVE LIQUID, ACIDIC, ORGANIC NOS
Number of Containers:	001
Container Type:	DF
Quantity/Weight/Volume:	75/P
Batch Number:	3980, 3980
EPA Waste Codes:	D002 - CORROSIVE WASTE
Copies:	2, 7
Alternate Facility Name:	Not reported
Alternate Facility Address:	Not reported
Alternate Facility State:	Not reported
Alternate Facility Date:	Not reported

Year:	2000
Manifest:	MAM273186
EPA ID:	CTD000841189
Generator Mailing Address:	1 GRIFFIN RD SOUTH
Generator City,State,Zip:	BLOOMFIELD, CT 06002
Discrepancies:	N
Date Shipped:	2000-08-25
Date Received:	2000-08-25
Transporter 2 Date:	Not reported
TSDF EPA ID:	MAD000604447
TSDF Name:	LAIDLAW ENVIRONMENTAL SERVICES (NORTHEAST INC)
TSDF Address:	300 CANAL ST
TSDF City,State,Zip:	LAWRENCE, MA 01845
TSDF Country:	USA
Transporter EPA ID:	SCR000074591
Transporter Name:	SAFETY-KLEEN (TG) INC
Transporter Address:	Not reported
Transporter City,State,Zip:	CT
Transporter Country:	USA
Transporter 2 EPA ID:	Not reported
Transporter 2 Name:	Not reported
Transporter 2 Address:	Not reported
Transporter 2 City,State,Zip:	CT
Transporter 2 Country:	USA
US DOT Description:	corrosive liquid acidic, inorganic nos
Number of Containers:	001
Container Type:	DF

Map ID
Direction
Distance
Elevation | Site | MAP FINDINGS | Database(s) | EDR ID Number / EPA ID Number

ITT HARTFORD (Continued) **S126358561**

Quantity/Weight/Volume:	100/P
Batch Number:	3980, 3980
EPA Waste Codes:	D002 - CORROSIVE WASTE
Copies:	2, 7
Alternate Facility Name:	Not reported
Alternate Facility Address:	Not reported
Alternate Facility State:	Not reported
Alternate Facility Date:	Not reported
Year:	2000
Manifest:	MAM273186
EPA ID:	CTD000841189
Generator Mailing Address:	1 GRIFFIN RD SOUTH
Generator City,State,Zip:	BLOOMFIELD, CT 06002
Discrepancies:	N
Date Shipped:	2000-08-25
Date Received:	2000-08-25
Transporter 2 Date:	Not reported
TSDF EPA ID:	MAD000604447
TSDF Name:	LAIDLAW ENVIRONMENTAL SERVICES (NORTHEAST INC)
TSDF Address:	300 CANAL ST
TSDF City,State,Zip:	LAWRENCE, MA 01845
TSDF Country:	USA
Transporter EPA ID:	SCR000074591
Transporter Name:	SAFETY-KLEEN (TG) INC
Transporter Address:	Not reported
Transporter City,State,Zip:	CT
Transporter Country:	USA
Transporter 2 EPA ID:	Not reported
Transporter 2 Name:	Not reported
Transporter 2 Address:	Not reported
Transporter 2 City,State,Zip:	CT
Transporter 2 Country:	USA
US DOT Description:	corrosive liquid acidic, inorganic nos
Number of Containers:	001
Container Type:	DF
Quantity/Weight/Volume:	10/P
Batch Number:	3980, 3980
EPA Waste Codes:	D002 - CORROSIVE WASTE
Copies:	2, 7
Alternate Facility Name:	Not reported
Alternate Facility Address:	Not reported
Alternate Facility State:	Not reported
Alternate Facility Date:	Not reported
Year:	2000
Manifest:	MAM273186
EPA ID:	CTD000841189
Generator Mailing Address:	1 GRIFFIN RD SOUTH
Generator City,State,Zip:	BLOOMFIELD, CT 06002
Discrepancies:	N
Date Shipped:	2000-08-25
Date Received:	2000-08-25
Transporter 2 Date:	Not reported
TSDF EPA ID:	MAD000604447
TSDF Name:	LAIDLAW ENVIRONMENTAL SERVICES (NORTHEAST INC)
TSDF Address:	300 CANAL ST

Map ID
Direction
Distance
Elevation | Site | MAP FINDINGS | Database(s) | EDR ID Number / EPA ID Number

ITT HARTFORD (Continued) **S126358561**

TSDF City,State,Zip:	LAWRENCE, MA 01845
TSDF Country:	USA
Transporter EPA ID:	SCR000074591
Transporter Name:	SAFETY-KLEEN (TG) INC
Transporter Address:	Not reported
Transporter City,State,Zip:	CT
Transporter Country:	USA
Transporter 2 EPA ID:	Not reported
Transporter 2 Name:	Not reported
Transporter 2 Address:	Not reported
Transporter 2 City,State,Zip:	CT
Transporter 2 Country:	USA
US DOT Description:	caustic alkali liquid nos
Number of Containers:	001
Container Type:	DF
Quantity/Weight/Volume:	150/P
Batch Number:	3980, 3980
EPA Waste Codes:	D002 - CORROSIVE WASTE
Copies:	2, 7
Alternate Facility Name:	Not reported
Alternate Facility Address:	Not reported
Alternate Facility State:	Not reported
Alternate Facility Date:	Not reported

Year:	2000
Manifest:	MAM273187
EPA ID:	CTD000841189
Generator Mailing Address:	1 GRIFFIN RD SOUTH
Generator City,State,Zip:	BLOOMFIELD, CT 06002
Discrepancies:	N
Date Shipped:	2000-08-25
Date Received:	2000-08-25
Transporter 2 Date:	Not reported
TSDF EPA ID:	MAD000604447
TSDF Name:	LAIDLAW ENVIRONMENTAL SERVICES (NORTHEAST INC)
TSDF Address:	300 CANAL ST
TSDF City,State,Zip:	LAWRENCE, MA 01845
TSDF Country:	USA
Transporter EPA ID:	SCR000074591
Transporter Name:	SAFETY-KLEEN (TG) INC
Transporter Address:	Not reported
Transporter City,State,Zip:	CT
Transporter Country:	USA
Transporter 2 EPA ID:	Not reported
Transporter 2 Name:	Not reported
Transporter 2 Address:	Not reported
Transporter 2 City,State,Zip:	CT
Transporter 2 Country:	USA
US DOT Description:	CORROSIVE LIQUID TOXIC N.O.S.
Number of Containers:	003
Container Type:	DF
Quantity/Weight/Volume:	450/P
Batch Number:	3980, 3980
EPA Waste Codes:	D002 - CORROSIVE WASTE
Copies:	2, 7
Alternate Facility Name:	Not reported
Alternate Facility Address:	Not reported

Map ID
Direction
Distance
Elevation | Site | MAP FINDINGS | Database(s) | EDR ID Number / EPA ID Number

ITT HARTFORD (Continued) **S126358561**

Alternate Facility State:	Not reported
Alternate Facility Date:	Not reported
Year:	2000
Manifest:	MAM273187
EPA ID:	CTD000841189
Generator Mailing Address:	1 GRIFFIN RD SOUTH
Generator City,State,Zip:	BLOOMFIELD, CT 06002
Discrepancies:	N
Date Shipped:	2000-08-25
Date Received:	2000-08-25
Transporter 2 Date:	Not reported
TSDF EPA ID:	MAD000604447
TSDF Name:	LAIDLAW ENVIRONMENTAL SERVICES (NORTHEAST INC)
TSDF Address:	300 CANAL ST
TSDF City,State,Zip:	LAWRENCE, MA 01845
TSDF Country:	USA
Transporter EPA ID:	SCR000074591
Transporter Name:	SAFETY-KLEEN (TG) INC
Transporter Address:	Not reported
Transporter City,State,Zip:	CT
Transporter Country:	USA
Transporter 2 EPA ID:	Not reported
Transporter 2 Name:	Not reported
Transporter 2 Address:	Not reported
Transporter 2 City,State,Zip:	CT
Transporter 2 Country:	USA
US DOT Description:	TOXIC, LIQUIDS, ORGANIC, N.O.S.
Number of Containers:	001
Container Type:	DF
Quantity/Weight/Volume:	150/P
Batch Number:	3980, 3980
EPA Waste Codes:	D039 - TETRACHLOROETHYLENE
Copies:	2, 7
Alternate Facility Name:	Not reported
Alternate Facility Address:	Not reported
Alternate Facility State:	Not reported
Alternate Facility Date:	Not reported
Year:	2000
Manifest:	MAM273187
EPA ID:	CTD000841189
Generator Mailing Address:	1 GRIFFIN RD SOUTH
Generator City,State,Zip:	BLOOMFIELD, CT 06002
Discrepancies:	N
Date Shipped:	2000-08-25
Date Received:	2000-08-25
Transporter 2 Date:	Not reported
TSDF EPA ID:	MAD000604447
TSDF Name:	LAIDLAW ENVIRONMENTAL SERVICES (NORTHEAST INC)
TSDF Address:	300 CANAL ST
TSDF City,State,Zip:	LAWRENCE, MA 01845
TSDF Country:	USA
Transporter EPA ID:	SCR000074591
Transporter Name:	SAFETY-KLEEN (TG) INC
Transporter Address:	Not reported
Transporter City,State,Zip:	CT

Map ID
Direction
Distance
Elevation | Site | MAP FINDINGS | Database(s) | EDR ID Number / EPA ID Number

ITT HARTFORD (Continued) **S126358561**

Transporter Country:	USA
Transporter 2 EPA ID:	Not reported
Transporter 2 Name:	Not reported
Transporter 2 Address:	Not reported
Transporter 2 City,State,Zip:	CT
Transporter 2 Country:	USA
US DOT Description:	ENVIRONMENTALLY HAZ. SUBSTANCES,SOLID
Number of Containers:	001
Container Type:	DF
Quantity/Weight/Volume:	200/P
Batch Number:	3980, 3980
EPA Waste Codes:	D011 - SILVER
Copies:	2, 7
Alternate Facility Name:	Not reported
Alternate Facility Address:	Not reported
Alternate Facility State:	Not reported
Alternate Facility Date:	Not reported

Year:	2000
Manifest:	MAM273187
EPA ID:	CTD000841189
Generator Mailing Address:	1 GRIFFIN RD SOUTH
Generator City,State,Zip:	BLOOMFIELD, CT 06002
Discrepancies:	N
Date Shipped:	2000-08-25
Date Received:	2000-08-25
Transporter 2 Date:	Not reported
TSDF EPA ID:	MAD000604447
TSDF Name:	LAIDLAW ENVIRONMENTAL SERVICES (NORTHEAST INC)
TSDF Address:	300 CANAL ST
TSDF City,State,Zip:	LAWRENCE, MA 01845
TSDF Country:	USA
Transporter EPA ID:	SCR000074591
Transporter Name:	SAFETY-KLEEN (TG) INC
Transporter Address:	Not reported
Transporter City,State,Zip:	CT
Transporter Country:	USA
Transporter 2 EPA ID:	Not reported
Transporter 2 Name:	Not reported
Transporter 2 Address:	Not reported
Transporter 2 City,State,Zip:	CT
Transporter 2 Country:	USA
US DOT Description:	aerosols
Number of Containers:	001
Container Type:	DF
Quantity/Weight/Volume:	100/P
Batch Number:	3980, 3980
EPA Waste Codes:	D001 - IGNITABLE WASTE
Copies:	2, 7
Alternate Facility Name:	Not reported
Alternate Facility Address:	Not reported
Alternate Facility State:	Not reported
Alternate Facility Date:	Not reported

Year:	2000
Manifest:	MAM287475
EPA ID:	CTD000841189

Map ID
Direction
Distance
Elevation | Site | MAP FINDINGS | Database(s) | EDR ID Number / EPA ID Number

ITT HARTFORD (Continued) **S126358561**

Generator Mailing Address:	1 GRIFFIN RD SOUTH
Generator City,State,Zip:	BLOOMFIELD, CT 06002
Discrepancies:	N
Date Shipped:	2000-05-31
Date Received:	2000-06-02
Transporter 2 Date:	Not reported
TSDF EPA ID:	MAD000604447
TSDF Name:	LAIDLAW ENVIRONMENTAL SERVICES (NORTHEAST INC)
TSDF Address:	300 CANAL ST
TSDF City,State,Zip:	LAWRENCE, MA 01845
TSDF Country:	USA
Transporter EPA ID:	SCR000074591
Transporter Name:	SAFETY-KLEEN TG INC
Transporter Address:	Not reported
Transporter City,State,Zip:	CT
Transporter Country:	USA
Transporter 2 EPA ID:	Not reported
Transporter 2 Name:	Not reported
Transporter 2 Address:	Not reported
Transporter 2 City,State,Zip:	CT
Transporter 2 Country:	USA
US DOT Description:	FLAMMABLE LIQUID CORROSIVE N.O.S.
Number of Containers:	001
Container Type:	DF
Quantity/Weight/Volume:	180/P
Batch Number:	3768
EPA Waste Codes:	D001 - IGNITABLE WASTE
Copies:	2
Alternate Facility Name:	Not reported
Alternate Facility Address:	Not reported
Alternate Facility State:	Not reported
Alternate Facility Date:	Not reported

Year:	2000
Manifest:	MAM287475
EPA ID:	CTD000841189
Generator Mailing Address:	1 GRIFFIN RD SOUTH
Generator City,State,Zip:	BLOOMFIELD, CT 06002
Discrepancies:	N
Date Shipped:	2000-05-31
Date Received:	2000-06-02
Transporter 2 Date:	Not reported
TSDF EPA ID:	MAD000604447
TSDF Name:	LAIDLAW ENVIRONMENTAL SERVICES (NORTHEAST INC)
TSDF Address:	300 CANAL ST
TSDF City,State,Zip:	LAWRENCE, MA 01845
TSDF Country:	USA
Transporter EPA ID:	SCR000074591
Transporter Name:	SAFETY-KLEEN TG INC
Transporter Address:	Not reported
Transporter City,State,Zip:	CT
Transporter Country:	USA
Transporter 2 EPA ID:	Not reported
Transporter 2 Name:	Not reported
Transporter 2 Address:	Not reported
Transporter 2 City,State,Zip:	CT
Transporter 2 Country:	USA

Map ID
Direction
Distance
Elevation | Site | MAP FINDINGS | Database(s) | EDR ID Number / EPA ID Number

ITT HARTFORD (Continued) **S126358561**

US DOT Description:	caustic alkali liquid nos
Number of Containers:	001
Container Type:	DF
Quantity/Weight/Volume:	40/P
Batch Number:	3768
EPA Waste Codes:	D002 - CORROSIVE WASTE
Copies:	2
Alternate Facility Name:	Not reported
Alternate Facility Address:	Not reported
Alternate Facility State:	Not reported
Alternate Facility Date:	Not reported
Year:	2000
Manifest:	MAM287475
EPA ID:	CTD000841189
Generator Mailing Address:	1 GRIFFIN RD SOUTH
Generator City,State,Zip:	BLOOMFIELD, CT 06002
Discrepancies:	N
Date Shipped:	2000-05-31
Date Received:	2000-06-02
Transporter 2 Date:	Not reported
TSDF EPA ID:	MAD000604447
TSDF Name:	LAIDLAW ENVIRONMENTAL SERVICES (NORTHEAST INC)
TSDF Address:	300 CANAL ST
TSDF City,State,Zip:	LAWRENCE, MA 01845
TSDF Country:	USA
Transporter EPA ID:	SCR000074591
Transporter Name:	SAFETY-KLEEN TG INC
Transporter Address:	Not reported
Transporter City,State,Zip:	CT
Transporter Country:	USA
Transporter 2 EPA ID:	Not reported
Transporter 2 Name:	Not reported
Transporter 2 Address:	Not reported
Transporter 2 City,State,Zip:	CT
Transporter 2 Country:	USA
US DOT Description:	corrosive liquid acidic, inorganic nos
Number of Containers:	001
Container Type:	DF
Quantity/Weight/Volume:	150/P
Batch Number:	3768
EPA Waste Codes:	D002 - CORROSIVE WASTE
Copies:	2
Alternate Facility Name:	Not reported
Alternate Facility Address:	Not reported
Alternate Facility State:	Not reported
Alternate Facility Date:	Not reported
Year:	2000
Manifest:	NJA2937109
EPA ID:	CTD000841189
Generator Mailing Address:	1 GRIFFIN RD SOUTH
Generator City,State,Zip:	BLOOMFIELD, CT 06002
Discrepancies:	Not reported
Date Shipped:	2000-07-13
Date Received:	Not reported
Transporter 2 Date:	Not reported

Map ID
Direction
Distance
Elevation | Site | MAP FINDINGS | Database(s) | EDR ID Number / EPA ID Number

ITT HARTFORD (Continued) **S126358561**

TSDF EPA ID:	NJD002182897
TSDF Name:	SAFETY-KLEEN CORP LINDEN RC
TSDF Address:	1200 SYLVAN ST
TSDF City,State,Zip:	LINDEN, NJ 07036
TSDF Country:	USA
Transporter EPA ID:	ILD984908202
Transporter Name:	SAFETY-KLEEN CORP
Transporter Address:	Not reported
Transporter City,State,Zip:	CT
Transporter Country:	USA
Transporter 2 EPA ID:	Not reported
Transporter 2 Name:	Not reported
Transporter 2 Address:	Not reported
Transporter 2 City,State,Zip:	CT
Transporter 2 Country:	USA
US DOT Description:	flammable liquid toxic nos
Number of Containers:	004
Container Type:	DM
Quantity/Weight/Volume:	1532/P
Batch Number:	3797, 3924
EPA Waste Codes:	D001 - IGNITABLE WASTE
Copies:	2, 7
Alternate Facility Name:	Not reported
Alternate Facility Address:	Not reported
Alternate Facility State:	Not reported
Alternate Facility Date:	Not reported

Year:	2000
Manifest:	NJA3081417
EPA ID:	CTD000841189
Generator Mailing Address:	1 GRIFFIN RD S
Generator City,State,Zip:	BLOOMFIELD, CT 06002
Discrepancies:	Not reported
Date Shipped:	2000-04-14
Date Received:	2000-04-25
Transporter 2 Date:	2000-04-16
TSDF EPA ID:	NJD002182897
TSDF Name:	SAFETY-KLEEN SYSTEMS INC
TSDF Address:	1200 SYLVAN ST
TSDF City,State,Zip:	LINDEN, NJ 07036
TSDF Country:	USA
Transporter EPA ID:	ILD984908202
Transporter Name:	SAFETY-KLEEN SYSTEMS INC
Transporter Address:	Not reported
Transporter City,State,Zip:	CT
Transporter Country:	USA
Transporter 2 EPA ID:	SCR000074591
Transporter 2 Name:	SAFETY-KLEEN (TG) INC
Transporter 2 Address:	Not reported
Transporter 2 City,State,Zip:	CT
Transporter 2 Country:	USA
US DOT Description:	RQ WASTE FLAMMABLE LIQUIDS, N.O.S.
Number of Containers:	003
Container Type:	DM
Quantity/Weight/Volume:	1155/P
Batch Number:	3706, 3706
EPA Waste Codes:	D001 - IGNITABLE WASTE

Map ID
Direction
Distance
Elevation | Site | MAP FINDINGS | Database(s) | EDR ID Number / EPA ID Number

ITT HARTFORD (Continued) **S126358561**

Copies:	2, 7
Alternate Facility Name:	Not reported
Alternate Facility Address:	Not reported
Alternate Facility State:	Not reported
Alternate Facility Date:	Not reported
Year:	2000
Manifest:	NJA3081486
EPA ID:	CTD000841189
Generator Mailing Address:	1 GRIFFIN RD S
Generator City,State,Zip:	BLOOMFIELD, CT 06002
Discrepancies:	Not reported
Date Shipped:	2000-02-14
Date Received:	2000-02-24
Transporter 2 Date:	2000-02-17
TSDF EPA ID:	NJD002182897
TSDF Name:	SAFETY-KLEEN SYSTEMS INC
TSDF Address:	1200 SYLVAN ST
TSDF City,State,Zip:	LINDEN, NJ 07036
TSDF Country:	USA
Transporter EPA ID:	ILD984908202
Transporter Name:	SAFETY-KLEEN SYSTEMS INC
Transporter Address:	Not reported
Transporter City,State,Zip:	CT
Transporter Country:	USA
Transporter 2 EPA ID:	SCR000074591
Transporter 2 Name:	SAFETY-KLEEN (TG) INC
Transporter 2 Address:	Not reported
Transporter 2 City,State,Zip:	CT
Transporter 2 Country:	USA
US DOT Description:	RQ WASTE FLAMMABLE LIQUIDS, N.O.S.
Number of Containers:	001
Container Type:	DM
Quantity/Weight/Volume:	385/P
Batch Number:	3470, 4498
EPA Waste Codes:	D001 - IGNITABLE WASTE
Copies:	2, 7
Alternate Facility Name:	Not reported
Alternate Facility Address:	Not reported
Alternate Facility State:	Not reported
Alternate Facility Date:	Not reported
Year:	2000
Manifest:	NJA3081547
EPA ID:	CTD000841189
Generator Mailing Address:	1 GRIFFIN RD S
Generator City,State,Zip:	BLOOMFIELD, CT 06002
Discrepancies:	Not reported
Date Shipped:	2000-01-18
Date Received:	2000-01-25
Transporter 2 Date:	2000-01-20
TSDF EPA ID:	NJD002182897
TSDF Name:	SAFETY-KLEEN SYSTEMS INC
TSDF Address:	1200 SYLVAN ST
TSDF City,State,Zip:	LINDEN, NJ 07036
TSDF Country:	USA
Transporter EPA ID:	ILD984908202

Map ID
Direction
Distance
Elevation | Site | MAP FINDINGS | Database(s) | EDR ID Number / EPA ID Number

ITT HARTFORD (Continued) **S126358561**

Transporter Name:	SAFETY-KLEEN SYSTEMS INC
Transporter Address:	Not reported
Transporter City,State,Zip:	CT
Transporter Country:	USA
Transporter 2 EPA ID:	SCR000074591
Transporter 2 Name:	SAFETY-KLEEN (TG) INC
Transporter 2 Address:	Not reported
Transporter 2 City,State,Zip:	CT
Transporter 2 Country:	USA
US DOT Description:	RQ WASTE FLAMMABLE LIQUIDS, N.O.S.
Number of Containers:	003
Container Type:	DM
Quantity/Weight/Volume:	1155/P
Batch Number:	3470, 3470
EPA Waste Codes:	D001 - IGNITABLE WASTE
Copies:	2, 7
Alternate Facility Name:	Not reported
Alternate Facility Address:	Not reported
Alternate Facility State:	Not reported
Alternate Facility Date:	Not reported

Year:	2000
Manifest:	CTF0887382
EPA ID:	CTD000841189
Generator Mailing Address:	1 GRIFFIN RD SOUTH
Generator City,State,Zip:	BLOOMFIELD, CT 06002
Discrepancies:	N
Date Shipped:	2000-01-13
Date Received:	2000-01-14
Transporter 2 Date:	Not reported
TSDF EPA ID:	CT5000001495
TSDF Name:	NORTHEAST LAMP RECYCLING INC
TSDF Address:	250 MAIN ST
TSDF City,State,Zip:	EAST WINDSOR, CT 06088
TSDF Country:	USA
Transporter EPA ID:	CT5000001495
Transporter Name:	NORTHEAST LAMP RECYCLING INC
Transporter Address:	Not reported
Transporter City,State,Zip:	CT
Transporter Country:	USA
Transporter 2 EPA ID:	Not reported
Transporter 2 Name:	Not reported
Transporter 2 Address:	Not reported
Transporter 2 City,State,Zip:	CT
Transporter 2 Country:	USA
US DOT Description:	ENVIRONMENTALLY HAZ. SUBSTANCES,SOLID
Number of Containers:	003
Container Type:	DF
Quantity/Weight/Volume:	300/P
Batch Number:	3372, 3372, 3945, 3945
EPA Waste Codes:	D009 - MERCURY
Copies:	1, 2, 6, 7
Alternate Facility Name:	Not reported
Alternate Facility Address:	Not reported
Alternate Facility State:	Not reported
Alternate Facility Date:	Not reported

Map ID
Direction
Distance
Elevation | Site | MAP FINDINGS | Database(s) | EDR ID Number / EPA ID Number

ITT HARTFORD (Continued) **S126358561**

Year:	1999
Manifest:	CTF0877423
EPA ID:	CTD000841189
Generator Mailing Address:	1 GRIFFIN RD SOUTH
Generator City,State,Zip:	BLOOMFIELD, CT 06002
Discrepancies:	N
Date Shipped:	1999-08-23
Date Received:	1999-08-24
Transporter 2 Date:	Not reported
TSDF EPA ID:	CT5000001495
TSDF Name:	NORTHEAST LAMP RECYCLING INC
TSDF Address:	250 MAIN ST
TSDF City,State,Zip:	EAST WINDSOR, CT 06088
TSDF Country:	USA
Transporter EPA ID:	CT5000001495
Transporter Name:	NORTHEAST LAMP RECYCLING INC
Transporter Address:	Not reported
Transporter City,State,Zip:	CT
Transporter Country:	USA
Transporter 2 EPA ID:	Not reported
Transporter 2 Name:	Not reported
Transporter 2 Address:	Not reported
Transporter 2 City,State,Zip:	CT
Transporter 2 Country:	USA
US DOT Description:	ENVIRONMENTALLY HAZ. SUBSTANCES,SOLID
Number of Containers:	003
Container Type:	DF
Quantity/Weight/Volume:	350/P
Batch Number:	3029, 3029, 3955, 3955
EPA Waste Codes:	D009 - MERCURY
Copies:	1, 2, 6, 7
Alternate Facility Name:	Not reported
Alternate Facility Address:	Not reported
Alternate Facility State:	Not reported
Alternate Facility Date:	Not reported

Year:	1999
Manifest:	CTF0877423
EPA ID:	CTD000841189
Generator Mailing Address:	1 GRIFFIN RD SOUTH
Generator City,State,Zip:	BLOOMFIELD, CT 06002
Discrepancies:	N
Date Shipped:	1999-08-23
Date Received:	1999-08-24
Transporter 2 Date:	Not reported
TSDF EPA ID:	CT5000001495
TSDF Name:	NORTHEAST LAMP RECYCLING INC
TSDF Address:	250 MAIN ST
TSDF City,State,Zip:	EAST WINDSOR, CT 06088
TSDF Country:	USA
Transporter EPA ID:	CT5000001495
Transporter Name:	NORTHEAST LAMP RECYCLING INC
Transporter Address:	Not reported
Transporter City,State,Zip:	CT
Transporter Country:	USA
Transporter 2 EPA ID:	Not reported
Transporter 2 Name:	Not reported

Map ID
Direction
Distance
Elevation | Site | MAP FINDINGS | Database(s) | EDR ID Number / EPA ID Number

ITT HARTFORD (Continued) **S126358561**

Transporter 2 Address: Not reported
Transporter 2 City,State,Zip: CT
Transporter 2 Country: USA
US DOT Description: ENVIRONMENTALLY HAZ. SUBSTANCES,SOLID
Number of Containers: 002
Container Type: CF
Quantity/Weight/Volume: 50/P
Batch Number: 3029, 3029, 3955, 3955
EPA Waste Codes: D009 - MERCURY
Copies: 1, 2, 6, 7
Alternate Facility Name: Not reported
Alternate Facility Address: Not reported
Alternate Facility State: Not reported
Alternate Facility Date: Not reported

Year: 1999
Manifest: CTF0757136
EPA ID: CTD000841189
Generator Mailing Address: 1 GRIFFIN RD SOUTH
Generator City,State,Zip: BLOOMFIELD, CT 06002
Discrepancies: N
Date Shipped: 1999-04-07
Date Received: 1999-04-07
Transporter 2 Date: Not reported
TSDF EPA ID: CT5000001495
TSDF Name: NORTHEAST LAMP RECYCLING INC
TSDF Address: 250 MAIN ST
TSDF City,State,Zip: EAST WINDSOR, CT 06088
TSDF Country: USA
Transporter EPA ID: CT5000001495
Transporter Name: NORTHEAST LAMP RECYCLING INC
Transporter Address: Not reported
Transporter City,State,Zip: CT
Transporter Country: USA
Transporter 2 EPA ID: Not reported
Transporter 2 Name: Not reported
Transporter 2 Address: Not reported
Transporter 2 City,State,Zip: CT
Transporter 2 Country: USA
US DOT Description: ENVIRONMENTALLY HAZ. SUBSTANCES,SOLID
Number of Containers: 020
Container Type: CF
Quantity/Weight/Volume: 130/P
Batch Number: 2726, 2726, 4190, 4190
EPA Waste Codes: D009 - MERCURY
Copies: 1, 2, 6, 7
Alternate Facility Name: Not reported
Alternate Facility Address: Not reported
Alternate Facility State: Not reported
Alternate Facility Date: Not reported

Year: 1999
Manifest: CTF0757136
EPA ID: CTD000841189
Generator Mailing Address: 1 GRIFFIN RD SOUTH
Generator City,State,Zip: BLOOMFIELD, CT 06002
Discrepancies: N

Map ID
Direction
Distance
Elevation | Site | MAP FINDINGS | Database(s) | EDR ID Number / EPA ID Number

ITT HARTFORD (Continued) **S126358561**

Date Shipped:	1999-04-07
Date Received:	1999-04-07
Transporter 2 Date:	Not reported
TSDF EPA ID:	CT5000001495
TSDF Name:	NORTHEAST LAMP RECYCLING INC
TSDF Address:	250 MAIN ST
TSDF City,State,Zip:	EAST WINDSOR, CT 06088
TSDF Country:	USA
Transporter EPA ID:	CT5000001495
Transporter Name:	NORTHEAST LAMP RECYCLING INC
Transporter Address:	Not reported
Transporter City,State,Zip:	CT
Transporter Country:	USA
Transporter 2 EPA ID:	Not reported
Transporter 2 Name:	Not reported
Transporter 2 Address:	Not reported
Transporter 2 City,State,Zip:	CT
Transporter 2 Country:	USA
US DOT Description:	ENVIRONMENTALLY HAZ. SUBSTANCES,SOLID
Number of Containers:	003
Container Type:	DF
Quantity/Weight/Volume:	450/P
Batch Number:	2726, 2726, 4190, 4190
EPA Waste Codes:	D009 - MERCURY
Copies:	1, 2, 6, 7
Alternate Facility Name:	Not reported
Alternate Facility Address:	Not reported
Alternate Facility State:	Not reported
Alternate Facility Date:	Not reported

Year:	1999
Manifest:	CTF0715695
EPA ID:	CTD000841189
Generator Mailing Address:	1 GRIFFIN RD SOUTH
Generator City,State,Zip:	BLOOMFIELD, CT 06002
Discrepancies:	Not reported
Date Shipped:	1999-07-02
Date Received:	1999-07-24
Transporter 2 Date:	1999-07-07
TSDF EPA ID:	KYD053348108
TSDF Name:	SAFETY-KLEEN SYSTEMS INC
TSDF Address:	3700 LAGRANGE RD
TSDF City,State,Zip:	SMITHFIELD, KY 40068
TSDF Country:	USA
Transporter EPA ID:	ILD984908202
Transporter Name:	SAFETY-KLEEN SYSTEMS INC
Transporter Address:	Not reported
Transporter City,State,Zip:	CT
Transporter Country:	USA
Transporter 2 EPA ID:	SCD987574647
Transporter 2 Name:	SAFETY-KLEEN (TG), INC.
Transporter 2 Address:	Not reported
Transporter 2 City,State,Zip:	CT
Transporter 2 Country:	USA
US DOT Description:	RQ HAZARDOUS WASTE, SOLID, N.O.S.
Number of Containers:	001
Container Type:	DM

Map ID
Direction
Distance
Elevation | Site | MAP FINDINGS | Database(s) | EDR ID Number EPA ID Number

ITT HARTFORD (Continued) **S126358561**

Quantity/Weight/Volume:	206/P
Batch Number:	3121, 3121
EPA Waste Codes:	D018 - BENZENE
Copies:	2, 7
Alternate Facility Name:	Not reported
Alternate Facility Address:	Not reported
Alternate Facility State:	Not reported
Alternate Facility Date:	Not reported
Year:	1999
Manifest:	NJA3049754
EPA ID:	CTD000841189
Generator Mailing Address:	1 GRIFFIN RD SOUTH
Generator City,State,Zip:	BLOOMFIELD, CT 06002
Discrepancies:	Y
Date Shipped:	1999-08-03
Date Received:	1999-08-12
Transporter 2 Date:	1999-08-09
TSDF EPA ID:	NJD002182897
TSDF Name:	SAFETY-KLEEN SYSTEMS INC
TSDF Address:	1200 SYLVAN ST
TSDF City,State,Zip:	LINDEN, NJ 07036
TSDF Country:	USA
Transporter EPA ID:	ILD984908202
Transporter Name:	SAFETY-KLEEN SYSTEMS INC
Transporter Address:	Not reported
Transporter City,State,Zip:	CT
Transporter Country:	USA
Transporter 2 EPA ID:	SCD987574647
Transporter 2 Name:	SAFETY-KLEEN (TG), INC.
Transporter 2 Address:	Not reported
Transporter 2 City,State,Zip:	CT
Transporter 2 Country:	USA
US DOT Description:	RQ WASTE FLAMMABLE LIQUIDS, N.O.S.
Number of Containers:	002
Container Type:	DM
Quantity/Weight/Volume:	770/P
Batch Number:	3131
EPA Waste Codes:	D001 - IGNITABLE WASTE
Copies:	2
Alternate Facility Name:	Not reported
Alternate Facility Address:	Not reported
Alternate Facility State:	Not reported
Alternate Facility Date:	Not reported
Year:	1999
Manifest:	NJA3049683
EPA ID:	CTD000841189
Generator Mailing Address:	1 GRIFFIN RD SOUTH
Generator City,State,Zip:	BLOOMFIELD, CT 06002
Discrepancies:	Not reported
Date Shipped:	1999-09-27
Date Received:	1999-10-05
Transporter 2 Date:	1999-09-30
TSDF EPA ID:	NJD002182897
TSDF Name:	SAFETY-KLEEN SYSTEMS INC
TSDF Address:	1200 SYLVAN ST

Map ID
Direction
Distance
Elevation | Site | MAP FINDINGS | Database(s) | EDR ID Number / EPA ID Number

ITT HARTFORD (Continued) **S126358561**

TSDF City,State,Zip:	LINDEN, NJ 07036
TSDF Country:	USA
Transporter EPA ID:	ILD984908202
Transporter Name:	SAFETY-KLEEN SYSTEMS INC
Transporter Address:	Not reported
Transporter City,State,Zip:	CT
Transporter Country:	USA
Transporter 2 EPA ID:	SCD987574647
Transporter 2 Name:	SAFETY-KLEEN (TG), INC.
Transporter 2 Address:	Not reported
Transporter 2 City,State,Zip:	CT
Transporter 2 Country:	USA
US DOT Description:	RQ WASTE FLAMMABLE LIQUIDS, N.O.S.
Number of Containers:	003
Container Type:	DM
Quantity/Weight/Volume:	1155/P
Batch Number:	3217, 3270
EPA Waste Codes:	D001 - IGNITABLE WASTE
Copies:	2, 7
Alternate Facility Name:	Not reported
Alternate Facility Address:	Not reported
Alternate Facility State:	Not reported
Alternate Facility Date:	Not reported

Year:	1999
Manifest:	NJA3049587
EPA ID:	CTD000841189
Generator Mailing Address:	1 GRIFFIN RD SOUTH
Generator City,State,Zip:	BLOOMFIELD, CT 06002
Discrepancies:	Not reported
Date Shipped:	1999-10-26
Date Received:	1999-11-03
Transporter 2 Date:	1999-10-27
TSDF EPA ID:	NJD002182897
TSDF Name:	SAFETY-KLEEN SYSTEMS INC
TSDF Address:	1200 SYLVAN ST
TSDF City,State,Zip:	LINDEN, NJ 07036
TSDF Country:	USA
Transporter EPA ID:	ILD984908202
Transporter Name:	SAFETY-KLEEN SYSTEMS INC
Transporter Address:	Not reported
Transporter City,State,Zip:	CT
Transporter Country:	USA
Transporter 2 EPA ID:	SCD987574647
Transporter 2 Name:	SAFETY-KLEEN (TG), INC.
Transporter 2 Address:	Not reported
Transporter 2 City,State,Zip:	CT
Transporter 2 Country:	USA
US DOT Description:	RQ WASTE FLAMMABLE LIQUIDS, N.O.S.
Number of Containers:	002
Container Type:	DM
Quantity/Weight/Volume:	770/P
Batch Number:	3270, 3270
EPA Waste Codes:	D001 - IGNITABLE WASTE
Copies:	2, 7
Alternate Facility Name:	Not reported
Alternate Facility Address:	Not reported

Map ID
Direction
Distance
Elevation | Site | MAP FINDINGS | Database(s) | EDR ID Number / EPA ID Number

ITT HARTFORD (Continued) **S126358561**

Alternate Facility State:	Not reported
Alternate Facility Date:	Not reported
Year:	1999
Manifest:	NJA3047293
EPA ID:	CTD000841189
Generator Mailing Address:	1 GRIFFIN RD SOUTH
Generator City,State,Zip:	BLOOMFIELD, CT 06002
Discrepancies:	Not reported
Date Shipped:	1999-06-29
Date Received:	1999-07-06
Transporter 2 Date:	1999-07-01
TSDF EPA ID:	NJD002182897
TSDF Name:	SAFETY-KLEEN SYSTEMS INC
TSDF Address:	1200 SYLVAN ST
TSDF City,State,Zip:	LINDEN, NJ 07036
TSDF Country:	USA
Transporter EPA ID:	ILD984908202
Transporter Name:	SAFETY-KLEEN SYSTEMS INC
Transporter Address:	Not reported
Transporter City,State,Zip:	CT
Transporter Country:	USA
Transporter 2 EPA ID:	SCD987574647
Transporter 2 Name:	SAFETY-KLEEN (TG), INC.
Transporter 2 Address:	Not reported
Transporter 2 City,State,Zip:	CT
Transporter 2 Country:	USA
US DOT Description:	RQ WASTE FLAMMABLE LIQUIDS, N.O.S.
Number of Containers:	003
Container Type:	DM
Quantity/Weight/Volume:	1155/P
Batch Number:	2845, 2845
EPA Waste Codes:	D001 - IGNITABLE WASTE
Copies:	2, 7
Alternate Facility Name:	Not reported
Alternate Facility Address:	Not reported
Alternate Facility State:	Not reported
Alternate Facility Date:	Not reported
Year:	1999
Manifest:	NJA3028466
EPA ID:	CTD000841189
Generator Mailing Address:	1 GRIFFIN RD SOUTH
Generator City,State,Zip:	BLOOMFIELD, CT 06002
Discrepancies:	Not reported
Date Shipped:	1999-02-16
Date Received:	1999-02-23
Transporter 2 Date:	1999-02-18
TSDF EPA ID:	NJD002182897
TSDF Name:	SAFETY-KLEEN SYSTEMS INC
TSDF Address:	1200 SYLVAN ST
TSDF City,State,Zip:	LINDEN, NJ 07036
TSDF Country:	USA
Transporter EPA ID:	ILD984908202
Transporter Name:	SAFETY-KLEEN SYSTEMS INC
Transporter Address:	Not reported
Transporter City,State,Zip:	CT

Map ID / Direction / Distance / Elevation	Site	MAP FINDINGS	Database(s)	EDR ID Number / EPA ID Number

ITT HARTFORD (Continued) **S126358561**

Transporter Country:	USA
Transporter 2 EPA ID:	SCD987574647
Transporter 2 Name:	SAFETY-KLEEN (TG), INC.
Transporter 2 Address:	Not reported
Transporter 2 City,State,Zip:	CT
Transporter 2 Country:	USA
US DOT Description:	RQ WASTE FLAMMABLE LIQUIDS, N.O.S.
Number of Containers:	003
Container Type:	DM
Quantity/Weight/Volume:	1155/P
Batch Number:	2665, 2665
EPA Waste Codes:	D001 - IGNITABLE WASTE
Copies:	2, 7
Alternate Facility Name:	Not reported
Alternate Facility Address:	Not reported
Alternate Facility State:	Not reported
Alternate Facility Date:	Not reported

Year:	1999
Manifest:	NJA3027406
EPA ID:	CTD000841189
Generator Mailing Address:	1 GRIFFIN RD SOUTH
Generator City,State,Zip:	BLOOMFIELD, CT 06002
Discrepancies:	Not reported
Date Shipped:	1999-04-09
Date Received:	1999-04-16
Transporter 2 Date:	1999-04-14
TSDF EPA ID:	NJD002182897
TSDF Name:	SAFETY-KLEEN SYSTEMS INC
TSDF Address:	1200 SYLVAN ST
TSDF City,State,Zip:	LINDEN, NJ 07036
TSDF Country:	USA
Transporter EPA ID:	ILD984908202
Transporter Name:	SAFETY-KLEEN SYSTEMS INC
Transporter Address:	Not reported
Transporter City,State,Zip:	CT
Transporter Country:	USA
Transporter 2 EPA ID:	SCD987574647
Transporter 2 Name:	SAFETY-KLEEN (TG), INC.
Transporter 2 Address:	Not reported
Transporter 2 City,State,Zip:	CT
Transporter 2 Country:	USA
US DOT Description:	WASTE CHEMICAL LIQUIDS
Number of Containers:	001
Container Type:	DM
Quantity/Weight/Volume:	495/P
Batch Number:	2867, 2867
EPA Waste Codes:	CR04 - Not reported
Copies:	2, 7
Alternate Facility Name:	Not reported
Alternate Facility Address:	Not reported
Alternate Facility State:	Not reported
Alternate Facility Date:	Not reported

Year:	1999
Manifest:	NJA3027406
EPA ID:	CTD000841189

Map ID
Direction
Distance
Elevation | Site | MAP FINDINGS | Database(s) | EDR ID Number / EPA ID Number

ITT HARTFORD (Continued) **S126358561**

Generator Mailing Address:	1 GRIFFIN RD SOUTH
Generator City,State,Zip:	BLOOMFIELD, CT 06002
Discrepancies:	Not reported
Date Shipped:	1999-04-09
Date Received:	1999-04-16
Transporter 2 Date:	1999-04-14
TSDF EPA ID:	NJD002182897
TSDF Name:	SAFETY-KLEEN SYSTEMS INC
TSDF Address:	1200 SYLVAN ST
TSDF City,State,Zip:	LINDEN, NJ 07036
TSDF Country:	USA
Transporter EPA ID:	ILD984908202
Transporter Name:	SAFETY-KLEEN SYSTEMS INC
Transporter Address:	Not reported
Transporter City,State,Zip:	CT
Transporter Country:	USA
Transporter 2 EPA ID:	SCD987574647
Transporter 2 Name:	SAFETY-KLEEN (TG), INC.
Transporter 2 Address:	Not reported
Transporter 2 City,State,Zip:	CT
Transporter 2 Country:	USA
US DOT Description:	RQ WASTE FLAMMABLE LIQUIDS, N.O.S.
Number of Containers:	003
Container Type:	DM
Quantity/Weight/Volume:	1155/P
Batch Number:	2867, 2867
EPA Waste Codes:	D001 - IGNITABLE WASTE
Copies:	2, 7
Alternate Facility Name:	Not reported
Alternate Facility Address:	Not reported
Alternate Facility State:	Not reported
Alternate Facility Date:	Not reported

Year:	1999
Manifest:	NJA3027366
EPA ID:	CTD000841189
Generator Mailing Address:	1 GRIFFIN RD SOUTH
Generator City,State,Zip:	BLOOMFIELD, CT 06002
Discrepancies:	Not reported
Date Shipped:	1999-05-10
Date Received:	1999-05-17
Transporter 2 Date:	1999-05-13
TSDF EPA ID:	NJD002182897
TSDF Name:	SAFETY-KLEEN SYSTEMS INC
TSDF Address:	1200 SYLVAN ST
TSDF City,State,Zip:	LINDEN, NJ 07036
TSDF Country:	USA
Transporter EPA ID:	ILD984908202
Transporter Name:	SAFETY-KLEEN SYSTEMS INC
Transporter Address:	Not reported
Transporter City,State,Zip:	CT
Transporter Country:	USA
Transporter 2 EPA ID:	SCD987574647
Transporter 2 Name:	SAFETY-KLEEN (TG), INC.
Transporter 2 Address:	Not reported
Transporter 2 City,State,Zip:	CT
Transporter 2 Country:	USA

Map ID
Direction
Distance
Elevation | Site | MAP FINDINGS | Database(s) | EDR ID Number / EPA ID Number

ITT HARTFORD (Continued) **S126358561**

US DOT Description:	RQ WASTE FLAMMABLE LIQUIDS, N.O.S.
Number of Containers:	003
Container Type:	DM
Quantity/Weight/Volume:	1155/P
Batch Number:	2867, 2867
EPA Waste Codes:	D001 - IGNITABLE WASTE
Copies:	2, 7
Alternate Facility Name:	Not reported
Alternate Facility Address:	Not reported
Alternate Facility State:	Not reported
Alternate Facility Date:	Not reported
Year:	1999
Manifest:	NJA3026038
EPA ID:	CTD000841189
Generator Mailing Address:	1 GRIFFIN RD SOUTH
Generator City,State,Zip:	BLOOMFIELD, CT 06002
Discrepancies:	Not reported
Date Shipped:	1999-03-05
Date Received:	1999-03-17
Transporter 2 Date:	1999-03-09
TSDF EPA ID:	NJD002182897
TSDF Name:	SAFETY-KLEEN SYSTEMS INC
TSDF Address:	1200 SYLVAN ST
TSDF City,State,Zip:	LINDEN, NJ 07036
TSDF Country:	USA
Transporter EPA ID:	ILD984908202
Transporter Name:	SAFETY-KLEEN SYSTEMS INC
Transporter Address:	Not reported
Transporter City,State,Zip:	CT
Transporter Country:	USA
Transporter 2 EPA ID:	SCD987574647
Transporter 2 Name:	SAFETY-KLEEN (TG), INC.
Transporter 2 Address:	Not reported
Transporter 2 City,State,Zip:	CT
Transporter 2 Country:	USA
US DOT Description:	RQ WASTE FLAMMABLE LIQUIDS, N.O.S.
Number of Containers:	002
Container Type:	DM
Quantity/Weight/Volume:	770/P
Batch Number:	2665, 2665
EPA Waste Codes:	D001 - IGNITABLE WASTE
Copies:	2, 7
Alternate Facility Name:	Not reported
Alternate Facility Address:	Not reported
Alternate Facility State:	Not reported
Alternate Facility Date:	Not reported
Year:	1999
Manifest:	NJA3025978
EPA ID:	CTD000841189
Generator Mailing Address:	1 GRIFFIN RD SOUTH
Generator City,State,Zip:	BLOOMFIELD, CT 06002
Discrepancies:	Not reported
Date Shipped:	1999-11-23
Date Received:	1999-12-01
Transporter 2 Date:	1999-11-28

Map ID
Direction
Distance
Elevation | Site | MAP FINDINGS | Database(s) | EDR ID Number / EPA ID Number

ITT HARTFORD (Continued) **S126358561**

TSDF EPA ID:	NJD002182897
TSDF Name:	SAFETY-KLEEN SYSTEMS INC
TSDF Address:	1200 SYLVAN ST
TSDF City,State,Zip:	LINDEN, NJ 07036
TSDF Country:	USA
Transporter EPA ID:	ILD984908202
Transporter Name:	SAFETY-KLEEN SYSTEMS INC
Transporter Address:	Not reported
Transporter City,State,Zip:	CT
Transporter Country:	USA
Transporter 2 EPA ID:	SCD987574647
Transporter 2 Name:	SAFETY-KLEEN (TG), INC.
Transporter 2 Address:	Not reported
Transporter 2 City,State,Zip:	CT
Transporter 2 Country:	USA
US DOT Description:	RQ WASTE FLAMMABLE LIQUIDS, N.O.S.
Number of Containers:	002
Container Type:	DM
Quantity/Weight/Volume:	770/P
Batch Number:	3270, 3270
EPA Waste Codes:	D001 - IGNITABLE WASTE
Copies:	2, 7
Alternate Facility Name:	Not reported
Alternate Facility Address:	Not reported
Alternate Facility State:	Not reported
Alternate Facility Date:	Not reported

Year:	1999
Manifest:	NJA0023740
EPA ID:	CTD000841189
Generator Mailing Address:	1 GRIFFIN RD SOUTH
Generator City,State,Zip:	BLOOMFIELD, CT 06002
Discrepancies:	Not reported
Date Shipped:	1999-09-03
Date Received:	1999-09-27
Transporter 2 Date:	1999-09-07
TSDF EPA ID:	NJD002182897
TSDF Name:	SAFETY-KLEEN SYSTEMS INC
TSDF Address:	1200 SYLVAN ST
TSDF City,State,Zip:	LINDEN, NJ 07036
TSDF Country:	USA
Transporter EPA ID:	ILD984908202
Transporter Name:	SAFETY-KLEEN SYSTEMS INC
Transporter Address:	Not reported
Transporter City,State,Zip:	CT
Transporter Country:	USA
Transporter 2 EPA ID:	SCD987574647
Transporter 2 Name:	SAFETY-KLEEN (TG), INC.
Transporter 2 Address:	Not reported
Transporter 2 City,State,Zip:	CT
Transporter 2 Country:	USA
US DOT Description:	RQ WASTE FLAMMABLE LIQUIDS, N.O.S.
Number of Containers:	002
Container Type:	DM
Quantity/Weight/Volume:	770/P
Batch Number:	Not reported
EPA Waste Codes:	D001 - IGNITABLE WASTE

Map ID
Direction
Distance
Elevation | Site | MAP FINDINGS | Database(s) | EDR ID Number / EPA ID Number

ITT HARTFORD (Continued) **S126358561**

Copies:	Not reported
Alternate Facility Name:	Not reported
Alternate Facility Address:	Not reported
Alternate Facility State:	Not reported
Alternate Facility Date:	Not reported
Year:	1999
Manifest:	MAM023740
EPA ID:	CTD000841189
Generator Mailing Address:	1 GRIFFIN RD SOUTH
Generator City,State,Zip:	BLOOMFIELD, CT 06002
Discrepancies:	Y
Date Shipped:	1999-09-03
Date Received:	1999-09-27
Transporter 2 Date:	1999-09-07
TSDF EPA ID:	NJD002182897
TSDF Name:	SAFETY-KLEEN SYSTEMS INC
TSDF Address:	1200 SYLVAN ST
TSDF City,State,Zip:	LINDEN, NJ 07036
TSDF Country:	USA
Transporter EPA ID:	ILD984908202
Transporter Name:	SAFETY-KLEEN SYSTEMS INC
Transporter Address:	Not reported
Transporter City,State,Zip:	CT
Transporter Country:	USA
Transporter 2 EPA ID:	SCD987574647
Transporter 2 Name:	SAFETY-KLEEN (TG), INC.
Transporter 2 Address:	Not reported
Transporter 2 City,State,Zip:	CT
Transporter 2 Country:	USA
US DOT Description:	RQ WASTE FLAMMABLE LIQUIDS, N.O.S.
Number of Containers:	002
Container Type:	DM
Quantity/Weight/Volume:	770/P
Batch Number:	3125, 3244
EPA Waste Codes:	D001 - IGNITABLE WASTE
Copies:	2, 7
Alternate Facility Name:	Not reported
Alternate Facility Address:	Not reported
Alternate Facility State:	Not reported
Alternate Facility Date:	Not reported
Year:	1998
Manifest:	CTF0684602
EPA ID:	CTD000841189
Generator Mailing Address:	1 GRIFFIN RD S
Generator City,State,Zip:	BLOOMFIELD, CT 06002
Discrepancies:	Not reported
Date Shipped:	1998-06-30
Date Received:	1998-06-30
Transporter 2 Date:	Not reported
TSDF EPA ID:	CTD000845982
TSDF Name:	SAFETY-KLEEN SYSTEMS INC
TSDF Address:	24 BRIXTON ST
TSDF City,State,Zip:	WEST HARTFORD, CT 06110
TSDF Country:	USA
Transporter EPA ID:	ILD984908202

Map ID
Direction
Distance
Elevation | Site | MAP FINDINGS | Database(s) | EDR ID Number / EPA ID Number

ITT HARTFORD (Continued) **S126358561**

Transporter Name:	SAFETY-KLEEN CORP
Transporter Address:	Not reported
Transporter City,State,Zip:	CT
Transporter Country:	USA
Transporter 2 EPA ID:	Not reported
Transporter 2 Name:	Not reported
Transporter 2 Address:	Not reported
Transporter 2 City,State,Zip:	CT
Transporter 2 Country:	USA
US DOT Description:	RQ WASTE FLAMMABLE LIQUIDS, N.O.S.
Number of Containers:	004
Container Type:	DM
Quantity/Weight/Volume:	1544/P
Batch Number:	1793, 1793, 1793, 1793
EPA Waste Codes:	D001 - IGNITABLE WASTE
Copies:	1, 2, 6, 7
Alternate Facility Name:	Not reported
Alternate Facility Address:	Not reported
Alternate Facility State:	Not reported
Alternate Facility Date:	Not reported

Year:	1998
Manifest:	CTF0684700
EPA ID:	CTD000841189
Generator Mailing Address:	1 GRIFFIN RD S
Generator City,State,Zip:	BLOOMFIELD, CT 06002
Discrepancies:	Not reported
Date Shipped:	1998-05-22
Date Received:	1998-05-22
Transporter 2 Date:	Not reported
TSDF EPA ID:	CTD000845982
TSDF Name:	SAFETY-KLEEN SYSTEMS INC
TSDF Address:	24 BRIXTON ST
TSDF City,State,Zip:	WEST HARTFORD, CT 06110
TSDF Country:	USA
Transporter EPA ID:	ILD984908202
Transporter Name:	SAFETY-KLEEN CORP
Transporter Address:	Not reported
Transporter City,State,Zip:	CT
Transporter Country:	USA
Transporter 2 EPA ID:	Not reported
Transporter 2 Name:	Not reported
Transporter 2 Address:	Not reported
Transporter 2 City,State,Zip:	CT
Transporter 2 Country:	USA
US DOT Description:	RQ WASTE FLAMMABLE LIQUIDS, N.O.S.
Number of Containers:	003
Container Type:	DM
Quantity/Weight/Volume:	1155/P
Batch Number:	1804, 1804, 1804, 1804
EPA Waste Codes:	D001 - IGNITABLE WASTE
Copies:	1, 2, 6, 7
Alternate Facility Name:	Not reported
Alternate Facility Address:	Not reported
Alternate Facility State:	Not reported
Alternate Facility Date:	Not reported

Map ID
Direction
Distance
Elevation | Site | MAP FINDINGS | Database(s) | EDR ID Number / EPA ID Number

ITT HARTFORD (Continued) **S126358561**

Year:	1998
Manifest:	NJA2660540
EPA ID:	CTD000841189
Generator Mailing Address:	1 GRIFFIN RD S
Generator City,State,Zip:	BLOOMFIELD, CT 06002
Discrepancies:	Not reported
Date Shipped:	1998-09-18
Date Received:	1998-09-25
Transporter 2 Date:	1998-09-22
TSDF EPA ID:	NJD002182897
TSDF Name:	SAFETY-KLEEN SYSTEMS INC
TSDF Address:	1200 SYLVAN ST
TSDF City,State,Zip:	LINDEN, NJ 07036
TSDF Country:	USA
Transporter EPA ID:	SCD987574647
Transporter Name:	SAFETY-KLEEN (TG) INC
Transporter Address:	Not reported
Transporter City,State,Zip:	CT
Transporter Country:	USA
Transporter 2 EPA ID:	NYD980769947
Transporter 2 Name:	HAZMAT ENVIRONMENTAL GROUP INC
Transporter 2 Address:	Not reported
Transporter 2 City,State,Zip:	CT
Transporter 2 Country:	USA
US DOT Description:	RQ WASTE FLAMMABLE LIQUIDS, N.O.S.
Number of Containers:	003
Container Type:	DM
Quantity/Weight/Volume:	1155/P
Batch Number:	2234, 2234
EPA Waste Codes:	D001 - IGNITABLE WASTE
Copies:	2, 7
Alternate Facility Name:	Not reported
Alternate Facility Address:	Not reported
Alternate Facility State:	Not reported
Alternate Facility Date:	Not reported

Year:	1998
Manifest:	NJA2795635
EPA ID:	CTD000841189
Generator Mailing Address:	1 GRIFFIN RD SOUTH
Generator City,State,Zip:	BLOOMFIELD, CT 06002
Discrepancies:	Y
Date Shipped:	1998-10-13
Date Received:	1998-10-19
Transporter 2 Date:	1998-10-15
TSDF EPA ID:	NJD002182897
TSDF Name:	SAFETY - KLEEN CORP - LINDEN RC
TSDF Address:	1200 SYLVAN ST
TSDF City,State,Zip:	LINDEN, NJ 07036
TSDF Country:	USA
Transporter EPA ID:	ILD984908202
Transporter Name:	SAFETY-KLEEN CORP
Transporter Address:	Not reported
Transporter City,State,Zip:	CT
Transporter Country:	USA
Transporter 2 EPA ID:	SCD987574647
Transporter 2 Name:	LAIDLAW ENVIRONMENTAL SERVICES (TRANSPORTER)

Map ID
Direction
Distance
Elevation | Site | MAP FINDINGS | Database(s) | EDR ID Number / EPA ID Number

ITT HARTFORD (Continued) **S126358561**

Transporter 2 Address:	Not reported
Transporter 2 City,State,Zip:	CT
Transporter 2 Country:	USA
US DOT Description:	FLAMMABLE LIQUID N.O.S.
Number of Containers:	002
Container Type:	DM
Quantity/Weight/Volume:	770/P
Batch Number:	2443, 2443
EPA Waste Codes:	D001 - IGNITABLE WASTE
Copies:	2, 7
Alternate Facility Name:	Not reported
Alternate Facility Address:	Not reported
Alternate Facility State:	Not reported
Alternate Facility Date:	Not reported
Year:	1998
Manifest:	NJA2804655
EPA ID:	CTD000841189
Generator Mailing Address:	1 GRIFFIN RD S
Generator City,State,Zip:	BLOOMFIELD, CT 06002
Discrepancies:	Not reported
Date Shipped:	1998-12-07
Date Received:	1998-12-10
Transporter 2 Date:	1998-12-09
TSDF EPA ID:	NJD002182897
TSDF Name:	SAFETY-KLEEN SYSTEMS INC
TSDF Address:	1200 SYLVAN ST
TSDF City,State,Zip:	LINDEN, NJ 07036
TSDF Country:	USA
Transporter EPA ID:	ILD984908202
Transporter Name:	SAFETY-KLEEN SYSTEMS INC
Transporter Address:	Not reported
Transporter City,State,Zip:	CT
Transporter Country:	USA
Transporter 2 EPA ID:	SCD987574647
Transporter 2 Name:	SAFETY-KLEEN (TG), INC.
Transporter 2 Address:	Not reported
Transporter 2 City,State,Zip:	CT
Transporter 2 Country:	USA
US DOT Description:	RQ WASTE FLAMMABLE LIQUIDS, N.O.S.
Number of Containers:	002
Container Type:	DM
Quantity/Weight/Volume:	770/P
Batch Number:	2467, 2472
EPA Waste Codes:	D001 - IGNITABLE WASTE
Copies:	2, 7
Alternate Facility Name:	Not reported
Alternate Facility Address:	Not reported
Alternate Facility State:	Not reported
Alternate Facility Date:	Not reported
Year:	1998
Manifest:	NJA2804656
EPA ID:	CTD000841189
Generator Mailing Address:	1 GRIFFIN RD SOUTH
Generator City,State,Zip:	BLOOMFIELD, CT 06002
Discrepancies:	Y

Map ID
Direction
Distance
Elevation | Site | MAP FINDINGS | Database(s) | EDR ID Number / EPA ID Number

ITT HARTFORD (Continued) **S126358561**

Date Shipped:	1998-11-10
Date Received:	1998-11-16
Transporter 2 Date:	1998-11-12
TSDF EPA ID:	NJD002182897
TSDF Name:	SAFETY - KLEEN CORP - LINDEN RC
TSDF Address:	1200 SYLVAN ST
TSDF City,State,Zip:	LINDEN, NJ 07036
TSDF Country:	USA
Transporter EPA ID:	ILD984908202
Transporter Name:	SAFETY-KLEEN CORP
Transporter Address:	Not reported
Transporter City,State,Zip:	CT
Transporter Country:	USA
Transporter 2 EPA ID:	SCD987574647
Transporter 2 Name:	LAIDLAW ENVIRONMENTAL SERVICES (TRANSPORTER)
Transporter 2 Address:	Not reported
Transporter 2 City,State,Zip:	CT
Transporter 2 Country:	USA
US DOT Description:	FLAMMABLE LIQUID N.O.S.
Number of Containers:	004
Container Type:	DM
Quantity/Weight/Volume:	1540/P
Batch Number:	2443, 2472
EPA Waste Codes:	D001 - IGNITABLE WASTE
Copies:	2, 7
Alternate Facility Name:	Not reported
Alternate Facility Address:	Not reported
Alternate Facility State:	Not reported
Alternate Facility Date:	Not reported
Year:	1998
Manifest:	CTF0669388
EPA ID:	CTD000841189
Generator Mailing Address:	1 GRIFFIN RD S
Generator City,State,Zip:	BLOOMFIELD, CT 06002
Discrepancies:	Not reported
Date Shipped:	1998-02-02
Date Received:	1998-02-03
Transporter 2 Date:	Not reported
TSDF EPA ID:	CTD000845982
TSDF Name:	SAFETY-KLEEN CORP
TSDF Address:	24 BRIXTON ST
TSDF City,State,Zip:	WEST HARTFORD, CT 06110
TSDF Country:	USA
Transporter EPA ID:	ILD984908202
Transporter Name:	SAFETY KLEEN CORP
Transporter Address:	Not reported
Transporter City,State,Zip:	CT
Transporter Country:	USA
Transporter 2 EPA ID:	Not reported
Transporter 2 Name:	Not reported
Transporter 2 Address:	Not reported
Transporter 2 City,State,Zip:	CT
Transporter 2 Country:	USA
US DOT Description:	RQ WASTE FLAMMABLE LIQUIDS, N.O.S.
Number of Containers:	003
Container Type:	DM

Map ID
Direction
Distance
Elevation | Site | MAP FINDINGS | Database(s) | EDR ID Number / EPA ID Number

ITT HARTFORD (Continued) **S126358561**

Quantity/Weight/Volume:	1155/P
Batch Number:	1481, 1481, 1481, 1481
EPA Waste Codes:	D001 - IGNITABLE WASTE
Copies:	1, 2, 6, 7
Alternate Facility Name:	Not reported
Alternate Facility Address:	Not reported
Alternate Facility State:	Not reported
Alternate Facility Date:	Not reported
Year:	1998
Manifest:	CTF0669551
EPA ID:	CTD000841189
Generator Mailing Address:	1 GRIFFIN RD S
Generator City,State,Zip:	BLOOMFIELD, CT 06002
Discrepancies:	Not reported
Date Shipped:	1998-01-06
Date Received:	1998-01-06
Transporter 2 Date:	Not reported
TSDF EPA ID:	CTD000845982
TSDF Name:	SAFETY-KLEEN CORP
TSDF Address:	24 BRIXTON ST
TSDF City,State,Zip:	WEST HARTFORD, CT 06110
TSDF Country:	USA
Transporter EPA ID:	ILD984908202
Transporter Name:	SAFETY KLEEN CORP
Transporter Address:	Not reported
Transporter City,State,Zip:	CT
Transporter Country:	USA
Transporter 2 EPA ID:	Not reported
Transporter 2 Name:	Not reported
Transporter 2 Address:	Not reported
Transporter 2 City,State,Zip:	CT
Transporter 2 Country:	USA
US DOT Description:	RQ WASTE FLAMMABLE LIQUIDS, N.O.S.
Number of Containers:	002
Container Type:	DM
Quantity/Weight/Volume:	770/P
Batch Number:	1484, 1484, 1484, 1484
EPA Waste Codes:	D001 - IGNITABLE WASTE
Copies:	1, 2, 6, 7
Alternate Facility Name:	Not reported
Alternate Facility Address:	Not reported
Alternate Facility State:	Not reported
Alternate Facility Date:	Not reported
Year:	1998
Manifest:	CTF0708636
EPA ID:	CTD000841189
Generator Mailing Address:	1 GRIFFIN RD S
Generator City,State,Zip:	BLOOMFIELD, CT 06002
Discrepancies:	Not reported
Date Shipped:	1998-08-17
Date Received:	1998-08-17
Transporter 2 Date:	Not reported
TSDF EPA ID:	CTD000845982
TSDF Name:	SAFETY-KLEEN SYSTEMS INC
TSDF Address:	24 BRIXTON ST

Map ID
Direction
Distance
Elevation | Site | MAP FINDINGS | Database(s) | EDR ID Number / EPA ID Number

ITT HARTFORD (Continued) **S126358561**

TSDF City,State,Zip:	WEST HARTFORD, CT 06110
TSDF Country:	USA
Transporter EPA ID:	ILD984908202
Transporter Name:	SAFETY-KLEEN SYSTEMS INC
Transporter Address:	Not reported
Transporter City,State,Zip:	CT
Transporter Country:	USA
Transporter 2 EPA ID:	Not reported
Transporter 2 Name:	Not reported
Transporter 2 Address:	Not reported
Transporter 2 City,State,Zip:	CT
Transporter 2 Country:	USA
US DOT Description:	RQ WASTE FLAMMABLE LIQUIDS, N.O.S.
Number of Containers:	004
Container Type:	DM
Quantity/Weight/Volume:	1536/P
Batch Number:	2208, 2208, 2208, 2208
EPA Waste Codes:	D001 - IGNITABLE WASTE
Copies:	1, 2, 6, 7
Alternate Facility Name:	Not reported
Alternate Facility Address:	Not reported
Alternate Facility State:	Not reported
Alternate Facility Date:	Not reported

Year:	1998
Manifest:	CTF0692313
EPA ID:	CTD000841189
Generator Mailing Address:	1 GRIFFIN RD SOUTH
Generator City,State,Zip:	BLOOMFIELD, CT 06002
Discrepancies:	N
Date Shipped:	1998-03-06
Date Received:	1998-03-06
Transporter 2 Date:	Not reported
TSDF EPA ID:	CT5000001495
TSDF Name:	NORTHEAST LAMP RECYCLING INC
TSDF Address:	250 MAIN ST
TSDF City,State,Zip:	EAST WINDSOR, CT 06088
TSDF Country:	USA
Transporter EPA ID:	CT5000001495
Transporter Name:	NORTHEAST LAMP RECYCLING INC
Transporter Address:	Not reported
Transporter City,State,Zip:	CT
Transporter Country:	USA
Transporter 2 EPA ID:	Not reported
Transporter 2 Name:	Not reported
Transporter 2 Address:	Not reported
Transporter 2 City,State,Zip:	CT
Transporter 2 Country:	USA
US DOT Description:	ENVIRONMENTALLY HAZ. SUBSTANCES,SOLID
Number of Containers:	015
Container Type:	CF
Quantity/Weight/Volume:	225/P
Batch Number:	1280, 1280, 4189, 4189
EPA Waste Codes:	D009 - MERCURY
Copies:	1, 2, 6, 7
Alternate Facility Name:	Not reported
Alternate Facility Address:	Not reported

Map ID
Direction
Distance
Elevation | Site | MAP FINDINGS | Database(s) | EDR ID Number / EPA ID Number

ITT HARTFORD (Continued) **S126358561**

Alternate Facility State:	Not reported
Alternate Facility Date:	Not reported
Year:	1998
Manifest:	CTF0692313
EPA ID:	CTD000841189
Generator Mailing Address:	1 GRIFFIN RD SOUTH
Generator City,State,Zip:	BLOOMFIELD, CT 06002
Discrepancies:	N
Date Shipped:	1998-03-06
Date Received:	1998-03-06
Transporter 2 Date:	Not reported
TSDF EPA ID:	CT5000001495
TSDF Name:	NORTHEAST LAMP RECYCLING INC
TSDF Address:	250 MAIN ST
TSDF City,State,Zip:	EAST WINDSOR, CT 06088
TSDF Country:	USA
Transporter EPA ID:	CT5000001495
Transporter Name:	NORTHEAST LAMP RECYCLING INC
Transporter Address:	Not reported
Transporter City,State,Zip:	CT
Transporter Country:	USA
Transporter 2 EPA ID:	Not reported
Transporter 2 Name:	Not reported
Transporter 2 Address:	Not reported
Transporter 2 City,State,Zip:	CT
Transporter 2 Country:	USA
US DOT Description:	ENVIRONMENTALLY HAZ. SUBSTANCES,SOLID
Number of Containers:	002
Container Type:	DF
Quantity/Weight/Volume:	300/P
Batch Number:	1280, 1280, 4189, 4189
EPA Waste Codes:	D009 - MERCURY
Copies:	1, 2, 6, 7
Alternate Facility Name:	Not reported
Alternate Facility Address:	Not reported
Alternate Facility State:	Not reported
Alternate Facility Date:	Not reported
Year:	1998
Manifest:	CTF0687533
EPA ID:	CTD000841189
Generator Mailing Address:	1 GRIFFIN RD S
Generator City,State,Zip:	BLOOMFIELD, CT 06002
Discrepancies:	Not reported
Date Shipped:	1998-04-27
Date Received:	1998-04-27
Transporter 2 Date:	Not reported
TSDF EPA ID:	CTD000845982
TSDF Name:	SAFETY-KLEEN SYSTEMS INC
TSDF Address:	24 BRIXTON ST
TSDF City,State,Zip:	WEST HARTFORD, CT 06110
TSDF Country:	USA
Transporter EPA ID:	ILD984908202
Transporter Name:	SAFETY-KLEEN SYSTEMS INC
Transporter Address:	Not reported
Transporter City,State,Zip:	CT

Map ID
Direction
Distance
Elevation | Site | MAP FINDINGS | Database(s) | EDR ID Number / EPA ID Number

ITT HARTFORD (Continued) **S126358561**

Transporter Country:	USA
Transporter 2 EPA ID:	Not reported
Transporter 2 Name:	Not reported
Transporter 2 Address:	Not reported
Transporter 2 City,State,Zip:	CT
Transporter 2 Country:	USA
US DOT Description:	RQ WASTE FLAMMABLE LIQUIDS, N.O.S.
Number of Containers:	004
Container Type:	DM
Quantity/Weight/Volume:	1540/P
Batch Number:	2269, 2269, 2269, 2269
EPA Waste Codes:	D001 - IGNITABLE WASTE
Copies:	1, 2, 6, 7
Alternate Facility Name:	Not reported
Alternate Facility Address:	Not reported
Alternate Facility State:	Not reported
Alternate Facility Date:	Not reported

Year:	1998
Manifest:	CTF0687401
EPA ID:	CTD000841189
Generator Mailing Address:	1 GRIFFIN RD S
Generator City,State,Zip:	BLOOMFIELD, CT 06002
Discrepancies:	Not reported
Date Shipped:	1998-03-30
Date Received:	1998-03-30
Transporter 2 Date:	Not reported
TSDF EPA ID:	CTD000845982
TSDF Name:	SAFETY-KLEEN CORP
TSDF Address:	24 BRIXTON ST
TSDF City,State,Zip:	WEST HARTFORD, CT 06110
TSDF Country:	USA
Transporter EPA ID:	ILD984908202
Transporter Name:	SAFETY KLEEN CORP
Transporter Address:	Not reported
Transporter City,State,Zip:	CT
Transporter Country:	USA
Transporter 2 EPA ID:	Not reported
Transporter 2 Name:	Not reported
Transporter 2 Address:	Not reported
Transporter 2 City,State,Zip:	CT
Transporter 2 Country:	USA
US DOT Description:	RQ WASTE FLAMMABLE LIQUIDS, N.O.S.
Number of Containers:	003
Container Type:	DM
Quantity/Weight/Volume:	1155/P
Batch Number:	1483, 1483, 1483, 1483
EPA Waste Codes:	D001 - IGNITABLE WASTE
Copies:	1, 2, 6, 7
Alternate Facility Name:	Not reported
Alternate Facility Address:	Not reported
Alternate Facility State:	Not reported
Alternate Facility Date:	Not reported

Year:	1998
Manifest:	CTF0685147
EPA ID:	CTD000841189

Map ID
Direction
Distance
Elevation | Site | MAP FINDINGS | Database(s) | EDR ID Number / EPA ID Number

ITT HARTFORD (Continued) **S126358561**

Generator Mailing Address:	1 GRIFFIN RD S
Generator City,State,Zip:	BLOOMFIELD, CT 06002
Discrepancies:	Not reported
Date Shipped:	1998-03-06
Date Received:	1998-03-06
Transporter 2 Date:	Not reported
TSDF EPA ID:	CTD000845982
TSDF Name:	SAFETY-KLEEN CORP
TSDF Address:	24 BRIXTON ST
TSDF City,State,Zip:	WEST HARTFORD, CT 06110
TSDF Country:	USA
Transporter EPA ID:	ILD984908202
Transporter Name:	SAFETY KLEEN CORP
Transporter Address:	Not reported
Transporter City,State,Zip:	CT
Transporter Country:	USA
Transporter 2 EPA ID:	Not reported
Transporter 2 Name:	Not reported
Transporter 2 Address:	Not reported
Transporter 2 City,State,Zip:	CT
Transporter 2 Country:	USA
US DOT Description:	RQ WASTE FLAMMABLE LIQUIDS, N.O.S.
Number of Containers:	003
Container Type:	DM
Quantity/Weight/Volume:	1152/P
Batch Number:	1477, 1477, 1477, 1477
EPA Waste Codes:	D001 - IGNITABLE WASTE
Copies:	1, 2, 6, 7
Alternate Facility Name:	Not reported
Alternate Facility Address:	Not reported
Alternate Facility State:	Not reported
Alternate Facility Date:	Not reported

Year:	1997
Manifest:	INA1267804
EPA ID:	CTD000841189
Generator Mailing Address:	1 GRIFFIN RD SOUTH
Generator City,State,Zip:	BLOOMFIELD, CT 06002
Discrepancies:	Y
Date Shipped:	1997-10-02
Date Received:	Not reported
Transporter 2 Date:	Not reported
TSDF EPA ID:	IND000646943
TSDF Name:	POLLUTION CONTROL IND OF AMERICA
TSDF Address:	4343 KENNEDY DR
TSDF City,State,Zip:	EAST CHICAGO, IN 46312
TSDF Country:	USA
Transporter EPA ID:	NJD986607380
Transporter Name:	MAUMEE EXPRESS INC
Transporter Address:	Not reported
Transporter City,State,Zip:	CT
Transporter Country:	USA
Transporter 2 EPA ID:	Not reported
Transporter 2 Name:	Not reported
Transporter 2 Address:	Not reported
Transporter 2 City,State,Zip:	CT
Transporter 2 Country:	USA

Map ID
Direction
Distance
Elevation | Site | MAP FINDINGS | Database(s) | EDR ID Number / EPA ID Number

ITT HARTFORD (Continued) **S126358561**

US DOT Description:	FLAMMABLE LIQUID N.O.S.
Number of Containers:	002
Container Type:	DF
Quantity/Weight/Volume:	21/G
Batch Number:	1939
EPA Waste Codes:	D001 - IGNITABLE WASTE
Copies:	7
Alternate Facility Name:	Not reported
Alternate Facility Address:	Not reported
Alternate Facility State:	Not reported
Alternate Facility Date:	Not reported
Year:	1997
Manifest:	CTF0612445
EPA ID:	CTD000841189
Generator Mailing Address:	1 GRIFFIN RD SOUTH
Generator City,State,Zip:	BLOOMFIELD, CT 06002
Discrepancies:	Not reported
Date Shipped:	1997-06-23
Date Received:	1997-06-23
Transporter 2 Date:	Not reported
TSDF EPA ID:	CTD000845982
TSDF Name:	SAFETY-KLEEN CORP
TSDF Address:	24 BRIXTON ST
TSDF City,State,Zip:	WEST HARTFORD, CT 06110
TSDF Country:	USA
Transporter EPA ID:	ILD984908202
Transporter Name:	SAFETY-KLEEN CORP
Transporter Address:	Not reported
Transporter City,State,Zip:	CT
Transporter Country:	USA
Transporter 2 EPA ID:	Not reported
Transporter 2 Name:	Not reported
Transporter 2 Address:	Not reported
Transporter 2 City,State,Zip:	CT
Transporter 2 Country:	USA
US DOT Description:	RQ WASTE FLAMMABLE LIQUIDS, N.O.S.
Number of Containers:	003
Container Type:	DM
Quantity/Weight/Volume:	1155/P
Batch Number:	1592, 1592, 2052, 2052
EPA Waste Codes:	D001 - IGNITABLE WASTE
Copies:	1, 2, 6, 7
Alternate Facility Name:	Not reported
Alternate Facility Address:	Not reported
Alternate Facility State:	Not reported
Alternate Facility Date:	Not reported
Year:	1997
Manifest:	CTF0625573
EPA ID:	CTD000841189
Generator Mailing Address:	1 GRIFFIN RD SOUTH
Generator City,State,Zip:	BLOOMFIELD, CT 06002
Discrepancies:	Not reported
Date Shipped:	1997-02-28
Date Received:	1997-03-03
Transporter 2 Date:	Not reported

Map ID
Direction
Distance
Elevation | Site | MAP FINDINGS | Database(s) | EDR ID Number / EPA ID Number

ITT HARTFORD (Continued) **S126358561**

TSDF EPA ID:	CTD001156009
TSDF Name:	SAFETY-KLEEN CORP
TSDF Address:	39 COMMUNITY AVE EXT
TSDF City,State,Zip:	PLAINFIELD, CT 06374
TSDF Country:	USA
Transporter EPA ID:	ILD984908202
Transporter Name:	SAFETY-KLEEN CORP
Transporter Address:	Not reported
Transporter City,State,Zip:	CT
Transporter Country:	USA
Transporter 2 EPA ID:	Not reported
Transporter 2 Name:	Not reported
Transporter 2 Address:	Not reported
Transporter 2 City,State,Zip:	CT
Transporter 2 Country:	USA
US DOT Description:	RQ WASTE FLAMMABLE LIQUIDS, N.O.S.
Number of Containers:	003
Container Type:	DM
Quantity/Weight/Volume:	1155/P
Batch Number:	1380, 1380, 2087, 2087
EPA Waste Codes:	D001 - IGNITABLE WASTE
Copies:	1, 2, 6, 7
Alternate Facility Name:	Not reported
Alternate Facility Address:	Not reported
Alternate Facility State:	Not reported
Alternate Facility Date:	Not reported

Year:	1997
Manifest:	CTF0625437
EPA ID:	CTD000841189
Generator Mailing Address:	1 GRIFFIN RD SOUTH
Generator City,State,Zip:	BLOOMFIELD, CT 06002
Discrepancies:	Not reported
Date Shipped:	1997-05-12
Date Received:	1997-05-12
Transporter 2 Date:	Not reported
TSDF EPA ID:	CTD001156009
TSDF Name:	SAFETY-KLEEN CORP
TSDF Address:	39 COMMUNITY AVE EXT
TSDF City,State,Zip:	PLAINFIELD, CT 06374
TSDF Country:	USA
Transporter EPA ID:	ILD984908202
Transporter Name:	SAFETY-KLEEN CORP
Transporter Address:	Not reported
Transporter City,State,Zip:	CT
Transporter Country:	USA
Transporter 2 EPA ID:	Not reported
Transporter 2 Name:	Not reported
Transporter 2 Address:	Not reported
Transporter 2 City,State,Zip:	CT
Transporter 2 Country:	USA
US DOT Description:	RQ WASTE FLAMMABLE LIQUIDS, N.O.S.
Number of Containers:	004
Container Type:	DM
Quantity/Weight/Volume:	1540/P
Batch Number:	1563, 1563, 2066, 2066
EPA Waste Codes:	D001 - IGNITABLE WASTE

Map ID
Direction
Distance
Elevation | Site | MAP FINDINGS | Database(s) | EDR ID Number EPA ID Number

ITT HARTFORD (Continued) **S126358561**

Copies:	1, 2, 6, 7
Alternate Facility Name:	Not reported
Alternate Facility Address:	Not reported
Alternate Facility State:	Not reported
Alternate Facility Date:	Not reported
Year:	1997
Manifest:	CTF0625436
EPA ID:	CTD000841189
Generator Mailing Address:	1 GRIFFIN RD SOUTH
Generator City,State,Zip:	BLOOMFIELD, CT 06002
Discrepancies:	Not reported
Date Shipped:	1997-03-21
Date Received:	1997-03-21
Transporter 2 Date:	Not reported
TSDF EPA ID:	CTD000845982
TSDF Name:	SAFETY-KLEEN CORP
TSDF Address:	24 BRIXTON ST
TSDF City,State,Zip:	WEST HARTFORD, CT 06110
TSDF Country:	USA
Transporter EPA ID:	ILD984908202
Transporter Name:	SAFETY-KLEEN CORP
Transporter Address:	Not reported
Transporter City,State,Zip:	CT
Transporter Country:	USA
Transporter 2 EPA ID:	Not reported
Transporter 2 Name:	Not reported
Transporter 2 Address:	Not reported
Transporter 2 City,State,Zip:	CT
Transporter 2 Country:	USA
US DOT Description:	RQ WASTE FLAMMABLE LIQUIDS, N.O.S.
Number of Containers:	002
Container Type:	DM
Quantity/Weight/Volume:	770/P
Batch Number:	1584, 1584, 2038, 2038
EPA Waste Codes:	D001 - IGNITABLE WASTE
Copies:	1, 2, 6, 7
Alternate Facility Name:	Not reported
Alternate Facility Address:	Not reported
Alternate Facility State:	Not reported
Alternate Facility Date:	Not reported
Year:	1997
Manifest:	CTF0674082
EPA ID:	CTD000841189
Generator Mailing Address:	1 GRIFFIN RD SOUTH
Generator City,State,Zip:	BLOOMFIELD, CT 06002
Discrepancies:	Not reported
Date Shipped:	1997-08-26
Date Received:	1997-08-27
Transporter 2 Date:	Not reported
TSDF EPA ID:	CTD000845982
TSDF Name:	SAFETY-KLEEN CORP
TSDF Address:	24 BRIXTON ST
TSDF City,State,Zip:	WEST HARTFORD, CT 06110
TSDF Country:	USA
Transporter EPA ID:	ILD984908202

Map ID
Direction
Distance
Elevation | Site | MAP FINDINGS | Database(s) | EDR ID Number / EPA ID Number

ITT HARTFORD (Continued) **S126358561**

Transporter Name:	SAFETY-KLEEN CORP
Transporter Address:	Not reported
Transporter City,State,Zip:	CT
Transporter Country:	USA
Transporter 2 EPA ID:	Not reported
Transporter 2 Name:	Not reported
Transporter 2 Address:	Not reported
Transporter 2 City,State,Zip:	CT
Transporter 2 Country:	USA
US DOT Description:	RQ WASTE FLAMMABLE LIQUIDS, N.O.S.
Number of Containers:	003
Container Type:	DM
Quantity/Weight/Volume:	1155/P
Batch Number:	1659, 1659, 2146, 2146
EPA Waste Codes:	D001 - IGNITABLE WASTE
Copies:	1, 2, 6, 7
Alternate Facility Name:	Not reported
Alternate Facility Address:	Not reported
Alternate Facility State:	Not reported
Alternate Facility Date:	Not reported

Year:	1997
Manifest:	CTF0675094
EPA ID:	CTD000841189
Generator Mailing Address:	1 GRIFFIN RD SOUTH
Generator City,State,Zip:	BLOOMFIELD, CT 06002
Discrepancies:	Not reported
Date Shipped:	1997-10-15
Date Received:	1997-10-15
Transporter 2 Date:	Not reported
TSDF EPA ID:	CTD000845982
TSDF Name:	SAFETY-KLEEN CORP
TSDF Address:	24 BRIXTON ST
TSDF City,State,Zip:	WEST HARTFORD, CT 06110
TSDF Country:	USA
Transporter EPA ID:	ILD984908202
Transporter Name:	SAFETY-KLEEN CORP
Transporter Address:	Not reported
Transporter City,State,Zip:	CT
Transporter Country:	USA
Transporter 2 EPA ID:	Not reported
Transporter 2 Name:	Not reported
Transporter 2 Address:	Not reported
Transporter 2 City,State,Zip:	CT
Transporter 2 Country:	USA
US DOT Description:	RQ WASTE FLAMMABLE LIQUIDS, N.O.S.
Number of Containers:	003
Container Type:	DM
Quantity/Weight/Volume:	1152/P
Batch Number:	1407, 1407, 2157, 2157
EPA Waste Codes:	D001 - IGNITABLE WASTE
Copies:	1, 2, 6, 7
Alternate Facility Name:	Not reported
Alternate Facility Address:	Not reported
Alternate Facility State:	Not reported
Alternate Facility Date:	Not reported

Map ID
Direction
Distance
Elevation | Site | MAP FINDINGS | Database(s) | EDR ID Number / EPA ID Number

ITT HARTFORD (Continued) **S126358561**

Year:	1997
Manifest:	CTF0628201
EPA ID:	CTD000841189
Generator Mailing Address:	1 GRIFFIN RD SOUTH
Generator City,State,Zip:	BLOOMFIELD, CT 06002
Discrepancies:	Not reported
Date Shipped:	1997-11-10
Date Received:	1997-11-10
Transporter 2 Date:	Not reported
TSDF EPA ID:	CTD000845982
TSDF Name:	SAFETY-KLEEN CORP
TSDF Address:	24 BRIXTON ST
TSDF City,State,Zip:	WEST HARTFORD, CT 06110
TSDF Country:	USA
Transporter EPA ID:	ILD984908202
Transporter Name:	SAFETY-KLEEN CORP
Transporter Address:	Not reported
Transporter City,State,Zip:	CT
Transporter Country:	USA
Transporter 2 EPA ID:	Not reported
Transporter 2 Name:	Not reported
Transporter 2 Address:	Not reported
Transporter 2 City,State,Zip:	CT
Transporter 2 Country:	USA
US DOT Description:	RQ WASTE FLAMMABLE LIQUIDS, N.O.S.
Number of Containers:	003
Container Type:	DM
Quantity/Weight/Volume:	1155/P
Batch Number:	1499, 1499, 2036, 2036
EPA Waste Codes:	D001 - IGNITABLE WASTE
Copies:	1, 2, 6, 7
Alternate Facility Name:	Not reported
Alternate Facility Address:	Not reported
Alternate Facility State:	Not reported
Alternate Facility Date:	Not reported

Year:	1997
Manifest:	CTF0678484
EPA ID:	CTD000841189
Generator Mailing Address:	1 GRIFFIN RD SOUTH
Generator City,State,Zip:	BLOOMFIELD, CT 06002
Discrepancies:	Not reported
Date Shipped:	1997-09-16
Date Received:	1997-09-16
Transporter 2 Date:	Not reported
TSDF EPA ID:	CTD000845982
TSDF Name:	SAFETY-KLEEN CORP
TSDF Address:	24 BRIXTON ST
TSDF City,State,Zip:	WEST HARTFORD, CT 06110
TSDF Country:	USA
Transporter EPA ID:	ILD984908202
Transporter Name:	SAFETY-KLEEN CORP
Transporter Address:	Not reported
Transporter City,State,Zip:	CT
Transporter Country:	USA
Transporter 2 EPA ID:	Not reported
Transporter 2 Name:	Not reported

Map ID
Direction
Distance
Elevation | Site | MAP FINDINGS | Database(s) | EDR ID Number / EPA ID Number

ITT HARTFORD (Continued) **S126358561**

Transporter 2 Address:	Not reported
Transporter 2 City,State,Zip:	CT
Transporter 2 Country:	USA
US DOT Description:	RQ WASTE FLAMMABLE LIQUIDS, N.O.S.
Number of Containers:	002
Container Type:	DM
Quantity/Weight/Volume:	770/P
Batch Number:	1313, 1313, 2156, 2156
EPA Waste Codes:	D001 - IGNITABLE WASTE
Copies:	1, 2, 6, 7
Alternate Facility Name:	Not reported
Alternate Facility Address:	Not reported
Alternate Facility State:	Not reported
Alternate Facility Date:	Not reported
Year:	1997
Manifest:	CTF0626625
EPA ID:	CTD000841189
Generator Mailing Address:	1 GRIFFIN RD SOUTH
Generator City,State,Zip:	BLOOMFIELD, CT 06002
Discrepancies:	Not reported
Date Shipped:	1997-07-28
Date Received:	1997-07-28
Transporter 2 Date:	Not reported
TSDF EPA ID:	CTD001156009
TSDF Name:	SAFETY-KLEEN CORP
TSDF Address:	39 COMMUNITY AVE EXT
TSDF City,State,Zip:	PLAINFIELD, CT 06374
TSDF Country:	USA
Transporter EPA ID:	ILD984908202
Transporter Name:	SAFETY-KLEEN CORP
Transporter Address:	Not reported
Transporter City,State,Zip:	CT
Transporter Country:	USA
Transporter 2 EPA ID:	Not reported
Transporter 2 Name:	Not reported
Transporter 2 Address:	Not reported
Transporter 2 City,State,Zip:	CT
Transporter 2 Country:	USA
US DOT Description:	RQ WASTE FLAMMABLE LIQUIDS, N.O.S.
Number of Containers:	003
Container Type:	DM
Quantity/Weight/Volume:	1155/P
Batch Number:	1598, 1598, 2066, 2066
EPA Waste Codes:	D001 - IGNITABLE WASTE
Copies:	1, 2, 6, 7
Alternate Facility Name:	Not reported
Alternate Facility Address:	Not reported
Alternate Facility State:	Not reported
Alternate Facility Date:	Not reported
Year:	1997
Manifest:	CTF0507339
EPA ID:	CTD000841189
Generator Mailing Address:	1 GRIFFIN RD SOUTH
Generator City,State,Zip:	BLOOMFIELD, CT 06002
Discrepancies:	Not reported

Map ID
Direction
Distance
Elevation | Site | MAP FINDINGS | Database(s) | EDR ID Number / EPA ID Number

ITT HARTFORD (Continued) **S126358561**

Date Shipped:	1997-01-06
Date Received:	1997-01-06
Transporter 2 Date:	Not reported
TSDF EPA ID:	CTD001156009
TSDF Name:	SAFETY-KLEEN CORP
TSDF Address:	39 COMMUNITY AVE EXT
TSDF City,State,Zip:	PLAINFIELD, CT 06374
TSDF Country:	USA
Transporter EPA ID:	ILD984908202
Transporter Name:	SAFETY-KLEEN CORP
Transporter Address:	Not reported
Transporter City,State,Zip:	CT
Transporter Country:	USA
Transporter 2 EPA ID:	Not reported
Transporter 2 Name:	Not reported
Transporter 2 Address:	Not reported
Transporter 2 City,State,Zip:	CT
Transporter 2 Country:	USA
US DOT Description:	RQ WASTE FLAMMABLE LIQUIDS, N.O.S.
Number of Containers:	001
Container Type:	DM
Quantity/Weight/Volume:	385/P
Batch Number:	1204, 1204, 2073, 2073
EPA Waste Codes:	D001 - IGNITABLE WASTE
Copies:	1, 2, 6, 7
Alternate Facility Name:	Not reported
Alternate Facility Address:	Not reported
Alternate Facility State:	Not reported
Alternate Facility Date:	Not reported

Year:	1997
Manifest:	CTF0507339
EPA ID:	CTD000841189
Generator Mailing Address:	1 GRIFFIN RD SOUTH
Generator City,State,Zip:	BLOOMFIELD, CT 06002
Discrepancies:	Not reported
Date Shipped:	1997-01-06
Date Received:	1997-01-06
Transporter 2 Date:	Not reported
TSDF EPA ID:	CTD001156009
TSDF Name:	SAFETY-KLEEN CORP
TSDF Address:	39 COMMUNITY AVE EXT
TSDF City,State,Zip:	PLAINFIELD, CT 06374
TSDF Country:	USA
Transporter EPA ID:	ILD984908202
Transporter Name:	SAFETY-KLEEN CORP
Transporter Address:	Not reported
Transporter City,State,Zip:	CT
Transporter Country:	USA
Transporter 2 EPA ID:	Not reported
Transporter 2 Name:	Not reported
Transporter 2 Address:	Not reported
Transporter 2 City,State,Zip:	CT
Transporter 2 Country:	USA
US DOT Description:	RQ WASTE FLAMMABLE LIQUIDS, N.O.S.
Number of Containers:	003
Container Type:	DF

Map ID
Direction
Distance
Elevation | Site | MAP FINDINGS | Database(s) | EDR ID Number / EPA ID Number

ITT HARTFORD (Continued) **S126358561**

Quantity/Weight/Volume:	750/P
Batch Number:	1204, 1204, 2073, 2073
EPA Waste Codes:	D001 - IGNITABLE WASTE
Copies:	1, 2, 6, 7
Alternate Facility Name:	Not reported
Alternate Facility Address:	Not reported
Alternate Facility State:	Not reported
Alternate Facility Date:	Not reported
Year:	1997
Manifest:	CTF0622270
EPA ID:	CTD000841189
Generator Mailing Address:	1 GRIFFIN RD SOUTH
Generator City,State,Zip:	BLOOMFIELD, CT 06002
Discrepancies:	Not reported
Date Shipped:	1997-05-27
Date Received:	1997-05-27
Transporter 2 Date:	Not reported
TSDF EPA ID:	CTD000845982
TSDF Name:	SAFETY-KLEEN CORP
TSDF Address:	24 BRIXTON ST
TSDF City,State,Zip:	WEST HARTFORD, CT 06110
TSDF Country:	USA
Transporter EPA ID:	ILD984908202
Transporter Name:	SAFETY-KLEEN CORP
Transporter Address:	Not reported
Transporter City,State,Zip:	CT
Transporter Country:	USA
Transporter 2 EPA ID:	Not reported
Transporter 2 Name:	Not reported
Transporter 2 Address:	Not reported
Transporter 2 City,State,Zip:	CT
Transporter 2 Country:	USA
US DOT Description:	RQ WASTE FLAMMABLE LIQUIDS, N.O.S.
Number of Containers:	002
Container Type:	DM
Quantity/Weight/Volume:	770/P
Batch Number:	1256, 1256, 1660, 1660
EPA Waste Codes:	D001 - IGNITABLE WASTE
Copies:	1, 2, 6, 7
Alternate Facility Name:	Not reported
Alternate Facility Address:	Not reported
Alternate Facility State:	Not reported
Alternate Facility Date:	Not reported
Year:	1997
Manifest:	CTF0668267
EPA ID:	CTD000841189
Generator Mailing Address:	1 GRIFFIN RD SOUTH
Generator City,State,Zip:	BLOOMFIELD, CT 06002
Discrepancies:	Not reported
Date Shipped:	1997-12-18
Date Received:	1997-12-18
Transporter 2 Date:	Not reported
TSDF EPA ID:	CTD000845982
TSDF Name:	SAFETY-KLEEN CORP
TSDF Address:	24 BRIXTON ST

Map ID
Direction
Distance
Elevation | Site | MAP FINDINGS | Database(s) | EDR ID Number / EPA ID Number

ITT HARTFORD (Continued) **S126358561**

TSDF City,State,Zip:	WEST HARTFORD, CT 06110
TSDF Country:	USA
Transporter EPA ID:	ILD984908202
Transporter Name:	SAFETY-KLEEN CORP
Transporter Address:	Not reported
Transporter City,State,Zip:	CT
Transporter Country:	USA
Transporter 2 EPA ID:	Not reported
Transporter 2 Name:	Not reported
Transporter 2 Address:	Not reported
Transporter 2 City,State,Zip:	CT
Transporter 2 Country:	USA
US DOT Description:	RQ WASTE FLAMMABLE LIQUIDS, N.O.S.
Number of Containers:	002
Container Type:	DM
Quantity/Weight/Volume:	760/P
Batch Number:	1462, 1462, 1614, 1614
EPA Waste Codes:	D001 - IGNITABLE WASTE
Copies:	1, 2, 6, 7
Alternate Facility Name:	Not reported
Alternate Facility Address:	Not reported
Alternate Facility State:	Not reported
Alternate Facility Date:	Not reported

Year:	1996
Manifest:	CTF0526446
EPA ID:	CTD000841189
Generator Mailing Address:	1 GRIFFIN RD SOUTH
Generator City,State,Zip:	BLOOMFIELD, CT 06002
Discrepancies:	Not reported
Date Shipped:	1996-07-29
Date Received:	1996-07-29
Transporter 2 Date:	Not reported
TSDF EPA ID:	CTD001156009
TSDF Name:	SAFETY KLEEN SYSTEMS INC
TSDF Address:	39 COMMUNITY AVE EXT
TSDF City,State,Zip:	PLAINFIELD, CT 06374
TSDF Country:	USA
Transporter EPA ID:	ILD984908202
Transporter Name:	SAFETY KLEEN SYSTEMS INC
Transporter Address:	Not reported
Transporter City,State,Zip:	CT
Transporter Country:	USA
Transporter 2 EPA ID:	Not reported
Transporter 2 Name:	Not reported
Transporter 2 Address:	Not reported
Transporter 2 City,State,Zip:	CT
Transporter 2 Country:	USA
US DOT Description:	RQ WASTE FLAMMABLE LIQUIDS, N.O.S.
Number of Containers:	004
Container Type:	DM
Quantity/Weight/Volume:	1540/P
Batch Number:	971, 971, 1226, 1226
EPA Waste Codes:	D001 - IGNITABLE WASTE
Copies:	1, 2, 6, 7
Alternate Facility Name:	Not reported
Alternate Facility Address:	Not reported

Map ID
Direction
Distance
Elevation | Site | MAP FINDINGS | Database(s) | EDR ID Number / EPA ID Number

ITT HARTFORD (Continued) **S126358561**

Alternate Facility State:	Not reported
Alternate Facility Date:	Not reported
Year:	1996
Manifest:	NJA2540017
EPA ID:	CTD000841189
Generator Mailing Address:	1 GRIFFIN RD S
Generator City,State,Zip:	BLOOMFIELD, CT 06002
Discrepancies:	Not reported
Date Shipped:	1996-04-18
Date Received:	1996-04-26
Transporter 2 Date:	Not reported
TSDF EPA ID:	NJD002182897
TSDF Name:	SAFETY KLEEN SYSTEMS INC
TSDF Address:	1200 SYLVAN ST
TSDF City,State,Zip:	LINDEN, NJ 07036
TSDF Country:	USA
Transporter EPA ID:	ILD984908202
Transporter Name:	SAFETY KLEEN SYSTEMS INC
Transporter Address:	Not reported
Transporter City,State,Zip:	CT
Transporter Country:	USA
Transporter 2 EPA ID:	Not reported
Transporter 2 Name:	Not reported
Transporter 2 Address:	Not reported
Transporter 2 City,State,Zip:	CT
Transporter 2 Country:	USA
US DOT Description:	RQ WASTE FLAMMABLE LIQUIDS, N.O.S.
Number of Containers:	003
Container Type:	DM
Quantity/Weight/Volume:	1485/P
Batch Number:	Not reported
EPA Waste Codes:	D001 - IGNITABLE WASTE
Copies:	Not reported
Alternate Facility Name:	Not reported
Alternate Facility Address:	Not reported
Alternate Facility State:	Not reported
Alternate Facility Date:	Not reported
Year:	1996
Manifest:	CTF0530358
EPA ID:	CTD000841189
Generator Mailing Address:	1 GRIFFIN RD S
Generator City,State,Zip:	BLOOMFIELD, CT 06002
Discrepancies:	Not reported
Date Shipped:	1996-11-19
Date Received:	1996-11-21
Transporter 2 Date:	Not reported
TSDF EPA ID:	CTD001156009
TSDF Name:	SAFETY KLEEN SYSTEMS INC
TSDF Address:	39 COMMUNITY AVE EXT
TSDF City,State,Zip:	PLAINFIELD, CT 06374
TSDF Country:	USA
Transporter EPA ID:	ILD984908202
Transporter Name:	SAFETY KLEEN SYSTEMS INC
Transporter Address:	Not reported
Transporter City,State,Zip:	CT

Map ID
Direction
Distance
Elevation | Site | MAP FINDINGS | Database(s) | EDR ID Number / EPA ID Number

ITT HARTFORD (Continued) **S126358561**

Transporter Country:	USA
Transporter 2 EPA ID:	Not reported
Transporter 2 Name:	Not reported
Transporter 2 Address:	Not reported
Transporter 2 City,State,Zip:	CT
Transporter 2 Country:	USA
US DOT Description:	RQ WASTE FLAMMABLE LIQUIDS, N.O.S.
Number of Containers:	003
Container Type:	DM
Quantity/Weight/Volume:	1155/P
Batch Number:	832, 899
EPA Waste Codes:	D001 - IGNITABLE WASTE
Copies:	1, 6
Alternate Facility Name:	Not reported
Alternate Facility Address:	Not reported
Alternate Facility State:	Not reported
Alternate Facility Date:	Not reported

Year:	1996
Manifest:	CTF0483697
EPA ID:	CTD000841189
Generator Mailing Address:	1 GRIFFIN RD SOUTH
Generator City,State,Zip:	BLOOMFIELD, CT 06002
Discrepancies:	Not reported
Date Shipped:	1996-10-16
Date Received:	1996-10-17
Transporter 2 Date:	Not reported
TSDF EPA ID:	CTD001156009
TSDF Name:	SAFETY KLEEN SYSTEMS INC
TSDF Address:	39 COMMUNITY AVE EXT
TSDF City,State,Zip:	PLAINFIELD, CT 06374
TSDF Country:	USA
Transporter EPA ID:	ILD984908202
Transporter Name:	SAFETY KLEEN SYSTEMS INC
Transporter Address:	Not reported
Transporter City,State,Zip:	CT
Transporter Country:	USA
Transporter 2 EPA ID:	Not reported
Transporter 2 Name:	Not reported
Transporter 2 Address:	Not reported
Transporter 2 City,State,Zip:	CT
Transporter 2 Country:	USA
US DOT Description:	RQ WASTE FLAMMABLE LIQUIDS, N.O.S.
Number of Containers:	003
Container Type:	DM
Quantity/Weight/Volume:	1155/P
Batch Number:	856, 856, 920, 920
EPA Waste Codes:	D001 - IGNITABLE WASTE
Copies:	1, 2, 6, 7
Alternate Facility Name:	Not reported
Alternate Facility Address:	Not reported
Alternate Facility State:	Not reported
Alternate Facility Date:	Not reported

Year:	1996
Manifest:	CTF0499290
EPA ID:	CTD000841189

Map ID
Direction
Distance
Elevation | Site | MAP FINDINGS | Database(s) | EDR ID Number / EPA ID Number

ITT HARTFORD (Continued) **S126358561**

Generator Mailing Address:	1 GRIFFIN RD SOUTH
Generator City,State,Zip:	BLOOMFIELD, CT 06002
Discrepancies:	Not reported
Date Shipped:	1996-09-10
Date Received:	1996-09-13
Transporter 2 Date:	Not reported
TSDF EPA ID:	CTD001156009
TSDF Name:	SAFETY KLEEN SYSTEMS INC
TSDF Address:	39 COMMUNITY AVE EXT
TSDF City,State,Zip:	PLAINFIELD, CT 06374
TSDF Country:	USA
Transporter EPA ID:	ILD984908202
Transporter Name:	SAFETY KLEEN SYSTEMS INC
Transporter Address:	Not reported
Transporter City,State,Zip:	CT
Transporter Country:	USA
Transporter 2 EPA ID:	Not reported
Transporter 2 Name:	Not reported
Transporter 2 Address:	Not reported
Transporter 2 City,State,Zip:	CT
Transporter 2 Country:	USA
US DOT Description:	RQ WASTE FLAMMABLE LIQUIDS, N.O.S.
Number of Containers:	002
Container Type:	DM
Quantity/Weight/Volume:	770/P
Batch Number:	818, 899, 899
EPA Waste Codes:	D001 - IGNITABLE WASTE
Copies:	1, 2, 6
Alternate Facility Name:	Not reported
Alternate Facility Address:	Not reported
Alternate Facility State:	Not reported
Alternate Facility Date:	Not reported

Year:	1995
Manifest:	CTF0261351
EPA ID:	CTD000841189
Generator Mailing Address:	1 GRIFFIN RD SOUTH
Generator City,State,Zip:	BLOOMFIELD, CT 06002
Discrepancies:	N
Date Shipped:	1995-06-20
Date Received:	1995-06-20
Transporter 2 Date:	Not reported
TSDF EPA ID:	CTD072138969
TSDF Name:	ENVIRONMENTAL WASTE RESOURCES
TSDF Address:	130 FREIGHT ST
TSDF City,State,Zip:	WATERBURY, CT 06725
TSDF Country:	USA
Transporter EPA ID:	CTD072138969
Transporter Name:	ENVIRONMENTAL WASTE RESOURCES
Transporter Address:	Not reported
Transporter City,State,Zip:	CT
Transporter Country:	USA
Transporter 2 EPA ID:	Not reported
Transporter 2 Name:	Not reported
Transporter 2 Address:	Not reported
Transporter 2 City,State,Zip:	CT
Transporter 2 Country:	USA

Map ID
Direction
Distance
Elevation | Site | MAP FINDINGS | Database(s) | EDR ID Number / EPA ID Number

ITT HARTFORD (Continued) **S126358561**

US DOT Description:	HAZARDOUS WASTE LIQUID NOS
Number of Containers:	001
Container Type:	TT
Quantity/Weight/Volume:	700/G
Batch Number:	46, 539
EPA Waste Codes:	D007 - CHROMIUM
Copies:	1, 2
Alternate Facility Name:	Not reported
Alternate Facility Address:	Not reported
Alternate Facility State:	Not reported
Alternate Facility Date:	Not reported
Year:	1995
Manifest:	CTF0261500
EPA ID:	CTD000841189
Generator Mailing Address:	1 GRIFFIN RD SOUTH
Generator City,State,Zip:	BLOOMFIELD, CT 06002
Discrepancies:	Y
Date Shipped:	1995-01-17
Date Received:	1995-01-17
Transporter 2 Date:	Not reported
TSDF EPA ID:	CTD072138969
TSDF Name:	ENVIRONMENTAL WASTE RESOURCES
TSDF Address:	130 FREIGHT ST
TSDF City,State,Zip:	WATERBURY, CT 06725
TSDF Country:	USA
Transporter EPA ID:	CTD072138969
Transporter Name:	ENVIRONMENTAL WASTE RESOURCES
Transporter Address:	Not reported
Transporter City,State,Zip:	CT
Transporter Country:	USA
Transporter 2 EPA ID:	Not reported
Transporter 2 Name:	Not reported
Transporter 2 Address:	Not reported
Transporter 2 City,State,Zip:	CT
Transporter 2 Country:	USA
US DOT Description:	HAZARDOUS WASTE LIQUID, NOS
Number of Containers:	001
Container Type:	TT
Quantity/Weight/Volume:	400/G
Batch Number:	252
EPA Waste Codes:	D007 - CHROMIUM
Copies:	1
Alternate Facility Name:	Not reported
Alternate Facility Address:	Not reported
Alternate Facility State:	Not reported
Alternate Facility Date:	Not reported
Year:	1994
Manifest:	CTF0261497
EPA ID:	CTD000841189
Generator Mailing Address:	1 GRIFFIN RD SOUTH
Generator City,State,Zip:	BLOOMFIELD, CT 06002
Discrepancies:	N
Date Shipped:	1994-07-21
Date Received:	1994-07-21
Transporter 2 Date:	Not reported

Map ID
Direction
Distance
Elevation | Site | MAP FINDINGS | Database(s) | EDR ID Number
EPA ID Number

ITT HARTFORD (Continued) **S126358561**

TSDF EPA ID:	CTD072138969
TSDF Name:	ENVIRONMENTAL WASTE RESOURCES
TSDF Address:	130 FREIGHT ST
TSDF City,State,Zip:	WATERBURY, CT 06725
TSDF Country:	USA
Transporter EPA ID:	CTD072138969
Transporter Name:	ENVIRONMENTAL WASTE RESOURCES
Transporter Address:	Not reported
Transporter City,State,Zip:	CT
Transporter Country:	USA
Transporter 2 EPA ID:	Not reported
Transporter 2 Name:	Not reported
Transporter 2 Address:	Not reported
Transporter 2 City,State,Zip:	CT
Transporter 2 Country:	USA
US DOT Description:	HAZARDOUS WASTE LIQUID
Number of Containers:	001
Container Type:	TT
Quantity/Weight/Volume:	5080/P
Batch Number:	999999
EPA Waste Codes:	D007 - CHROMIUM
Copies:	1
Alternate Facility Name:	Not reported
Alternate Facility Address:	Not reported
Alternate Facility State:	Not reported
Alternate Facility Date:	Not reported

Year:	1994
Manifest:	CTF0261499
EPA ID:	CTD000841189
Generator Mailing Address:	1 GRIFFIN RD SOUTH
Generator City,State,Zip:	BLOOMFIELD, CT 06002
Discrepancies:	N
Date Shipped:	1994-10-19
Date Received:	1994-10-19
Transporter 2 Date:	Not reported
TSDF EPA ID:	CTD072138969
TSDF Name:	ENVIRONMENTAL WASTE RESOURCES
TSDF Address:	130 FREIGHT ST
TSDF City,State,Zip:	WATERBURY, CT 06725
TSDF Country:	USA
Transporter EPA ID:	CTD072138969
Transporter Name:	ENVIRONMENTAL WASTE RESOURCES
Transporter Address:	Not reported
Transporter City,State,Zip:	CT
Transporter Country:	USA
Transporter 2 EPA ID:	Not reported
Transporter 2 Name:	Not reported
Transporter 2 Address:	Not reported
Transporter 2 City,State,Zip:	CT
Transporter 2 Country:	USA
US DOT Description:	HAZARDOUS WASTE LIQUID
Number of Containers:	001
Container Type:	TT
Quantity/Weight/Volume:	3520/P
Batch Number:	999999
EPA Waste Codes:	D007 - CHROMIUM

Map ID
Direction
Distance
Elevation | Site | MAP FINDINGS | Database(s) | EDR ID Number EPA ID Number

ITT HARTFORD (Continued) **S126358561**

Copies:	1
Alternate Facility Name:	Not reported
Alternate Facility Address:	Not reported
Alternate Facility State:	Not reported
Alternate Facility Date:	Not reported
Year:	1994
Manifest:	CTF0261496
EPA ID:	CTD000841189
Generator Mailing Address:	1 GRIFFIN RD SOUTH
Generator City,State,Zip:	BLOOMFIELD, CT 06002
Discrepancies:	N
Date Shipped:	1994-04-25
Date Received:	1994-04-25
Transporter 2 Date:	Not reported
TSDF EPA ID:	CTD072138969
TSDF Name:	ENVIRONMENTAL WASTE RESOURCES INC
TSDF Address:	130 FREIGHT ST
TSDF City,State,Zip:	WATERBURY, CT 06702
TSDF Country:	USA
Transporter EPA ID:	CTD072138969
Transporter Name:	ENVIRONMENTAL WASTE RESOURCES INC
Transporter Address:	Not reported
Transporter City,State,Zip:	CT
Transporter Country:	USA
Transporter 2 EPA ID:	Not reported
Transporter 2 Name:	Not reported
Transporter 2 Address:	Not reported
Transporter 2 City,State,Zip:	CT
Transporter 2 Country:	USA
US DOT Description:	HAZARDOUS WASTE LIQUID
Number of Containers:	001
Container Type:	TT
Quantity/Weight/Volume:	4980/P
Batch Number:	999999
EPA Waste Codes:	D007 - CHROMIUM
Copies:	1
Alternate Facility Name:	Not reported
Alternate Facility Address:	Not reported
Alternate Facility State:	Not reported
Alternate Facility Date:	Not reported
Year:	1994
Manifest:	CTF0261495
EPA ID:	CTD000841189
Generator Mailing Address:	1 GRIFFIN RD SOUTH
Generator City,State,Zip:	BLOOMFIELD, CT 06002
Discrepancies:	N
Date Shipped:	1994-01-26
Date Received:	1994-01-26
Transporter 2 Date:	Not reported
TSDF EPA ID:	CTD072138969
TSDF Name:	ENVIRONMENTAL WASTE RESOURCES INC
TSDF Address:	130 FREIGHT ST
TSDF City,State,Zip:	WATERBURY, CT 06702
TSDF Country:	USA
Transporter EPA ID:	CTD072138969

Map ID
Direction
Distance
Elevation | Site | MAP FINDINGS | Database(s) | EDR ID Number / EPA ID Number

ITT HARTFORD (Continued) **S126358561**

Transporter Name:	ENVIRONMENTAL WASTE RESOURCES INC
Transporter Address:	Not reported
Transporter City,State,Zip:	CT
Transporter Country:	USA
Transporter 2 EPA ID:	Not reported
Transporter 2 Name:	Not reported
Transporter 2 Address:	Not reported
Transporter 2 City,State,Zip:	CT
Transporter 2 Country:	USA
US DOT Description:	HAZARDOUS WASTE LIQUID
Number of Containers:	001
Container Type:	TT
Quantity/Weight/Volume:	5460/P
Batch Number:	999999
EPA Waste Codes:	D007 - CHROMIUM
Copies:	1
Alternate Facility Name:	Not reported
Alternate Facility Address:	Not reported
Alternate Facility State:	Not reported
Alternate Facility Date:	Not reported

Year:	1993
Manifest:	CTF0261493
EPA ID:	CTD000841189
Generator Mailing Address:	1 GRIFFIN RD SOUTH
Generator City,State,Zip:	BLOOMFIELD, CT 06002
Discrepancies:	N
Date Shipped:	1993-11-01
Date Received:	1993-11-01
Transporter 2 Date:	Not reported
TSDF EPA ID:	CTD072138969
TSDF Name:	ENVIRONMENTAL WASTE RESOURCES
TSDF Address:	130 FREIGHT ST
TSDF City,State,Zip:	WATERBURY, CT 06725
TSDF Country:	USA
Transporter EPA ID:	CTD072138969
Transporter Name:	ENVIRONMENTAL WASTE RESOURCES
Transporter Address:	Not reported
Transporter City,State,Zip:	CT
Transporter Country:	USA
Transporter 2 EPA ID:	Not reported
Transporter 2 Name:	Not reported
Transporter 2 Address:	Not reported
Transporter 2 City,State,Zip:	CT
Transporter 2 Country:	USA
US DOT Description:	HAZARDOUS WASTE LIQUID, NOS
Number of Containers:	001
Container Type:	TT
Quantity/Weight/Volume:	720/G
Batch Number:	46
EPA Waste Codes:	D007 - CHROMIUM
Copies:	1
Alternate Facility Name:	Not reported
Alternate Facility Address:	Not reported
Alternate Facility State:	Not reported
Alternate Facility Date:	Not reported

Map ID
Direction
Distance
Elevation | Site | MAP FINDINGS | Database(s) | EDR ID Number / EPA ID Number

ITT HARTFORD (Continued) **S126358561**

Year:	1993
Manifest:	CTF0131137
EPA ID:	CTD000841189
Generator Mailing Address:	1 GRIFFIN RD SOUTH
Generator City,State,Zip:	BLOOMFIELD, CT 06002
Discrepancies:	N
Date Shipped:	1993-08-17
Date Received:	1993-08-17
Transporter 2 Date:	Not reported
TSDF EPA ID:	CTD072138969
TSDF Name:	ENVIRONMENTAL WASTE RESOURCES INC
TSDF Address:	130 FREIGHT ST
TSDF City,State,Zip:	WATERBURY, CT 06702
TSDF Country:	USA
Transporter EPA ID:	CTD072138969
Transporter Name:	ENVIRONMENTAL WASTE RESOURCES INC
Transporter Address:	Not reported
Transporter City,State,Zip:	CT
Transporter Country:	USA
Transporter 2 EPA ID:	Not reported
Transporter 2 Name:	Not reported
Transporter 2 Address:	Not reported
Transporter 2 City,State,Zip:	CT
Transporter 2 Country:	USA
US DOT Description:	HAZARDOUS WASTE LIQUID, NOS
Number of Containers:	001
Container Type:	TT
Quantity/Weight/Volume:	620/G
Batch Number:	999999
EPA Waste Codes:	D007 - CHROMIUM
Copies:	1
Alternate Facility Name:	Not reported
Alternate Facility Address:	Not reported
Alternate Facility State:	Not reported
Alternate Facility Date:	Not reported

Year:	1993
Manifest:	CTF0131136
EPA ID:	CTD000841189
Generator Mailing Address:	1 GRIFFIN RD SOUTH
Generator City,State,Zip:	BLOOMFIELD, CT 06002
Discrepancies:	N
Date Shipped:	1993-05-17
Date Received:	1993-05-17
Transporter 2 Date:	Not reported
TSDF EPA ID:	CTD072138969
TSDF Name:	ENVIRONMENTAL WASTE RESOURCES INC
TSDF Address:	130 FREIGHT ST
TSDF City,State,Zip:	WATERBURY, CT 06702
TSDF Country:	USA
Transporter EPA ID:	CTD072138969
Transporter Name:	ENVIRONMENTAL WASTE RESOURCES INC
Transporter Address:	Not reported
Transporter City,State,Zip:	CT
Transporter Country:	USA
Transporter 2 EPA ID:	Not reported
Transporter 2 Name:	Not reported

Map ID
Direction
Distance
Elevation | Site | MAP FINDINGS | Database(s) | EDR ID Number / EPA ID Number

ITT HARTFORD (Continued) **S126358561**

Transporter 2 Address:	Not reported
Transporter 2 City,State,Zip:	CT
Transporter 2 Country:	USA
US DOT Description:	HAZARDOUS WASTE LIQUID
Number of Containers:	010
Container Type:	TT
Quantity/Weight/Volume:	6400/P
Batch Number:	999999
EPA Waste Codes:	D007 - CHROMIUM
Copies:	1
Alternate Facility Name:	Not reported
Alternate Facility Address:	Not reported
Alternate Facility State:	Not reported
Alternate Facility Date:	Not reported
Year:	1993
Manifest:	CTC0281753
EPA ID:	CTD000841189
Generator Mailing Address:	1 GRIFFIN RD SOUTH
Generator City,State,Zip:	BLOOMFIELD, CT 06002
Discrepancies:	N
Date Shipped:	1993-02-16
Date Received:	1993-02-16
Transporter 2 Date:	Not reported
TSDF EPA ID:	CTD072138969
TSDF Name:	ENVIRONMENTAL WASTE RESOURCES INC
TSDF Address:	130 FREIGHT ST
TSDF City,State,Zip:	WATERBURY, CT 06702
TSDF Country:	USA
Transporter EPA ID:	CTD072138969
Transporter Name:	ENVIRONMENTAL WASTE RESOURCES INC
Transporter Address:	Not reported
Transporter City,State,Zip:	CT
Transporter Country:	USA
Transporter 2 EPA ID:	Not reported
Transporter 2 Name:	Not reported
Transporter 2 Address:	Not reported
Transporter 2 City,State,Zip:	CT
Transporter 2 Country:	USA
US DOT Description:	HAZARDOUS WASTE LIQUID, NOS
Number of Containers:	001
Container Type:	TT
Quantity/Weight/Volume:	520/G
Batch Number:	999999
EPA Waste Codes:	D007 - CHROMIUM
Copies:	1
Alternate Facility Name:	Not reported
Alternate Facility Address:	Not reported
Alternate Facility State:	Not reported
Alternate Facility Date:	Not reported
Year:	1992
Manifest:	CTF0058654
EPA ID:	CTD000841189
Generator Mailing Address:	1 GRIFFIN RD SOUTH
Generator City,State,Zip:	BLOOMFIELD, CT 06002
Discrepancies:	N

Map ID
Direction
Distance
Elevation | Site | MAP FINDINGS | Database(s) | EDR ID Number / EPA ID Number

ITT HARTFORD (Continued) **S126358561**

Date Shipped:	1992-03-09
Date Received:	1992-03-09
Transporter 2 Date:	Not reported
TSDF EPA ID:	CTD072138969
TSDF Name:	ENVIRONMENTAL WASTE RESOURCES INC
TSDF Address:	130 FREIGHT ST
TSDF City,State,Zip:	WATERBURY, CT 06702
TSDF Country:	USA
Transporter EPA ID:	CTD072138969
Transporter Name:	ENVIRONMENTAL WASTE RESOURCES INC
Transporter Address:	Not reported
Transporter City,State,Zip:	CT
Transporter Country:	USA
Transporter 2 EPA ID:	Not reported
Transporter 2 Name:	Not reported
Transporter 2 Address:	Not reported
Transporter 2 City,State,Zip:	CT
Transporter 2 Country:	USA
US DOT Description:	HAZARDOUS WASTE LIQUID, NOS
Number of Containers:	001
Container Type:	TT
Quantity/Weight/Volume:	575/G
Batch Number:	999999
EPA Waste Codes:	D007 - CHROMIUM
Copies:	1
Alternate Facility Name:	Not reported
Alternate Facility Address:	Not reported
Alternate Facility State:	Not reported
Alternate Facility Date:	Not reported

Year:	1992
Manifest:	CTF0174536
EPA ID:	CTD000841189
Generator Mailing Address:	1 GRIFFIN RD SOUTH
Generator City,State,Zip:	BLOOMFIELD, CT 06002
Discrepancies:	N
Date Shipped:	1992-11-18
Date Received:	1992-11-18
Transporter 2 Date:	Not reported
TSDF EPA ID:	CTD072138969
TSDF Name:	ENVIRONMENTAL WASTE RESOURCES INC
TSDF Address:	130 FREIGHT ST
TSDF City,State,Zip:	WATERBURY, CT 06702
TSDF Country:	USA
Transporter EPA ID:	CTD072138969
Transporter Name:	ENVIRONMENTAL WASTE RESOURCES INC
Transporter Address:	Not reported
Transporter City,State,Zip:	CT
Transporter Country:	USA
Transporter 2 EPA ID:	Not reported
Transporter 2 Name:	Not reported
Transporter 2 Address:	Not reported
Transporter 2 City,State,Zip:	CT
Transporter 2 Country:	USA
US DOT Description:	HAZARDOUS WASTE LIQUID, NOS
Number of Containers:	001
Container Type:	TT

Map ID
Direction
Distance
Elevation | Site | MAP FINDINGS | Database(s) | EDR ID Number / EPA ID Number

ITT HARTFORD (Continued) **S126358561**

Quantity/Weight/Volume:	485/G
Batch Number:	999999
EPA Waste Codes:	D007 - CHROMIUM
Copies:	1
Alternate Facility Name:	Not reported
Alternate Facility Address:	Not reported
Alternate Facility State:	Not reported
Alternate Facility Date:	Not reported
Year:	1992
Manifest:	CTF0164037
EPA ID:	CTD000841189
Generator Mailing Address:	1 GRIFFIN RD SOUTH
Generator City,State,Zip:	BLOOMFIELD, CT 06002
Discrepancies:	N
Date Shipped:	1992-08-19
Date Received:	1992-08-20
Transporter 2 Date:	Not reported
TSDF EPA ID:	CTD072138969
TSDF Name:	ENVIRONMENTAL WASTE RESOURCES INC
TSDF Address:	130 FREIGHT ST
TSDF City,State,Zip:	WATERBURY, CT 06702
TSDF Country:	USA
Transporter EPA ID:	CTD072138969
Transporter Name:	ENVIRONMENTAL WASTE RESOURCES INC
Transporter Address:	Not reported
Transporter City,State,Zip:	CT
Transporter Country:	USA
Transporter 2 EPA ID:	Not reported
Transporter 2 Name:	Not reported
Transporter 2 Address:	Not reported
Transporter 2 City,State,Zip:	CT
Transporter 2 Country:	USA
US DOT Description:	HAZARDOUS WASTE LIQUID, NOS
Number of Containers:	001
Container Type:	TT
Quantity/Weight/Volume:	550/G
Batch Number:	999999
EPA Waste Codes:	D007 - CHROMIUM
Copies:	1
Alternate Facility Name:	Not reported
Alternate Facility Address:	Not reported
Alternate Facility State:	Not reported
Alternate Facility Date:	Not reported
Year:	1992
Manifest:	CTC0281752
EPA ID:	CTD000841189
Generator Mailing Address:	1 GRIFFIN RD SOUTH
Generator City,State,Zip:	BLOOMFIELD, CT 06002
Discrepancies:	N
Date Shipped:	1992-06-05
Date Received:	1992-06-04
Transporter 2 Date:	Not reported
TSDF EPA ID:	CTD072138969
TSDF Name:	ENVIRONMENTAL WASTE RESOURCES INC
TSDF Address:	130 FREIGHT ST

Map ID
Direction
Distance
Elevation | Site | MAP FINDINGS | Database(s) | EDR ID Number EPA ID Number

ITT HARTFORD (Continued) **S126358561**

TSDF City,State,Zip:	WATERBURY, CT 06702
TSDF Country:	USA
Transporter EPA ID:	CTD072138969
Transporter Name:	ENVIRONMENTAL WASTE RESOURCES INC
Transporter Address:	Not reported
Transporter City,State,Zip:	CT
Transporter Country:	USA
Transporter 2 EPA ID:	Not reported
Transporter 2 Name:	Not reported
Transporter 2 Address:	Not reported
Transporter 2 City,State,Zip:	CT
Transporter 2 Country:	USA
US DOT Description:	HAZARDOUS WASTE LIQUID, NOS
Number of Containers:	001
Container Type:	TT
Quantity/Weight/Volume:	428/G
Batch Number:	999999
EPA Waste Codes:	D007 - CHROMIUM
Copies:	1
Alternate Facility Name:	Not reported
Alternate Facility Address:	Not reported
Alternate Facility State:	Not reported
Alternate Facility Date:	Not reported

Year:	1991
Manifest:	CTF0046441
EPA ID:	CTD000841189
Generator Mailing Address:	1 GRIFFIN RD SOUTH
Generator City,State,Zip:	BLOOMFIELD, CT 06002
Discrepancies:	N
Date Shipped:	1991-09-11
Date Received:	1991-09-11
Transporter 2 Date:	Not reported
TSDF EPA ID:	CTD072138969
TSDF Name:	ENVIRONMENTAL WASTE RESOURCES INC
TSDF Address:	130 FREIGHT ST
TSDF City,State,Zip:	WATERBURY, CT 06702
TSDF Country:	USA
Transporter EPA ID:	CTD072138969
Transporter Name:	ENVIRONMENTAL WASTE RESOURCES INC
Transporter Address:	Not reported
Transporter City,State,Zip:	CT
Transporter Country:	USA
Transporter 2 EPA ID:	Not reported
Transporter 2 Name:	Not reported
Transporter 2 Address:	Not reported
Transporter 2 City,State,Zip:	CT
Transporter 2 Country:	USA
US DOT Description:	WASTE ACID LIQUID, NOS
Number of Containers:	001
Container Type:	DF
Quantity/Weight/Volume:	3/G
Batch Number:	999999
EPA Waste Codes:	D002 - CORROSIVE WASTE
Copies:	1
Alternate Facility Name:	Not reported
Alternate Facility Address:	Not reported

Map ID
Direction
Distance
Elevation | Site | MAP FINDINGS | Database(s) | EDR ID Number / EPA ID Number

ITT HARTFORD (Continued) **S126358561**

Alternate Facility State:	Not reported
Alternate Facility Date:	Not reported
Year:	1991
Manifest:	CTC0311320
EPA ID:	CTD000841189
Generator Mailing Address:	1 GRIFFIN RD SOUTH
Generator City,State,Zip:	BLOOMFIELD, CT 06002
Discrepancies:	U
Date Shipped:	1991-06-11
Date Received:	1991-06-11
Transporter 2 Date:	Not reported
TSDF EPA ID:	CTD072138969
TSDF Name:	ENVIRONMENTAL WASTE RESOURCES INC
TSDF Address:	130 FREIGHT ST
TSDF City,State,Zip:	WATERBURY, CT 06702
TSDF Country:	USA
Transporter EPA ID:	CTD072138969
Transporter Name:	ENVIRONMENTAL WASTE RESOURCES INC
Transporter Address:	Not reported
Transporter City,State,Zip:	CT
Transporter Country:	USA
Transporter 2 EPA ID:	Not reported
Transporter 2 Name:	Not reported
Transporter 2 Address:	Not reported
Transporter 2 City,State,Zip:	CT
Transporter 2 Country:	USA
US DOT Description:	HAZ WASTE LIQ NOS/ISOP SOLN
Number of Containers:	001
Container Type:	TT
Quantity/Weight/Volume:	4760/P
Batch Number:	999999
EPA Waste Codes:	D007 - CHROMIUM
Copies:	1
Alternate Facility Name:	Not reported
Alternate Facility Address:	Not reported
Alternate Facility State:	Not reported
Alternate Facility Date:	Not reported
Year:	1991
Manifest:	CTC0311319
EPA ID:	CTD000841189
Generator Mailing Address:	1 GRIFFIN RD SOUTH
Generator City,State,Zip:	BLOOMFIELD, CT 06002
Discrepancies:	U
Date Shipped:	1991-08-15
Date Received:	1991-08-15
Transporter 2 Date:	Not reported
TSDF EPA ID:	CTD072138969
TSDF Name:	ENVIRONMENTAL WASTE RESOURCES INC
TSDF Address:	130 FREIGHT ST
TSDF City,State,Zip:	WATERBURY, CT 06702
TSDF Country:	USA
Transporter EPA ID:	CTD072138969
Transporter Name:	ENVIRONMENTAL WASTE RESOURCES INC
Transporter Address:	Not reported
Transporter City,State,Zip:	CT

Map ID
Direction
Distance
Elevation | Site | MAP FINDINGS | Database(s) | EDR ID Number EPA ID Number

ITT HARTFORD (Continued) **S126358561**

Transporter Country:	USA
Transporter 2 EPA ID:	Not reported
Transporter 2 Name:	Not reported
Transporter 2 Address:	Not reported
Transporter 2 City,State,Zip:	CT
Transporter 2 Country:	USA
US DOT Description:	HAZ WASTE LIQ NOS ISOP SOLN
Number of Containers:	001
Container Type:	TT
Quantity/Weight/Volume:	3680/P
Batch Number:	999999
EPA Waste Codes:	D007 - CHROMIUM
Copies:	1
Alternate Facility Name:	Not reported
Alternate Facility Address:	Not reported
Alternate Facility State:	Not reported
Alternate Facility Date:	Not reported

Year:	1991
Manifest:	MAF565206
EPA ID:	CTD000841189
Generator Mailing Address:	1 GRIFFIN RD SOURH
Generator City,State,Zip:	BLOOMFIELD, CT 06002
Discrepancies:	N
Date Shipped:	1991-05-20
Date Received:	1991-05-20
Transporter 2 Date:	Not reported
TSDF EPA ID:	MAD000604447
TSDF Name:	LAIDLAW ENV SVS (NORTHEAST INC)
TSDF Address:	300 CANAL ST
TSDF City,State,Zip:	LAWRENCE, MA 01845
TSDF Country:	USA
Transporter EPA ID:	MAD000604447
Transporter Name:	LAIDLAW ENVAL SVS (NORTHEAST INC)
Transporter Address:	Not reported
Transporter City,State,Zip:	CT
Transporter Country:	USA
Transporter 2 EPA ID:	Not reported
Transporter 2 Name:	Not reported
Transporter 2 Address:	Not reported
Transporter 2 City,State,Zip:	CT
Transporter 2 Country:	USA
US DOT Description:	WASTE ISOP LIQ SOLN
Number of Containers:	005
Container Type:	DF
Quantity/Weight/Volume:	275/G
Batch Number:	999999
EPA Waste Codes:	D001 - IGNITABLE WASTE
Copies:	2
Alternate Facility Name:	Not reported
Alternate Facility Address:	Not reported
Alternate Facility State:	Not reported
Alternate Facility Date:	Not reported

Year:	1991
Manifest:	CTF0058729
EPA ID:	CTD000841189

Map ID
Direction
Distance
Elevation | Site | MAP FINDINGS | Database(s) | EDR ID Number / EPA ID Number

ITT HARTFORD (Continued) **S126358561**

Generator Mailing Address:	1 GRIFFIN RD SOUTH
Generator City,State,Zip:	BLOOMFIELD, CT 06002
Discrepancies:	N
Date Shipped:	1991-02-12
Date Received:	1991-02-12
Transporter 2 Date:	Not reported
TSDF EPA ID:	CTD072138969
TSDF Name:	ENVIRONMENTAL WASTE RESOURCES INC
TSDF Address:	130 FREIGHT ST
TSDF City,State,Zip:	WATERBURY, CT 06702
TSDF Country:	USA
Transporter EPA ID:	CTD072138969
Transporter Name:	ENVIRONMENTAL WASTE RESOURCES INC
Transporter Address:	Not reported
Transporter City,State,Zip:	CT
Transporter Country:	USA
Transporter 2 EPA ID:	Not reported
Transporter 2 Name:	Not reported
Transporter 2 Address:	Not reported
Transporter 2 City,State,Zip:	CT
Transporter 2 Country:	USA
US DOT Description:	HAZARDOUS WASTE LIQUID, NOS
Number of Containers:	001
Container Type:	TT
Quantity/Weight/Volume:	700/G
Batch Number:	999999
EPA Waste Codes:	D007 - CHROMIUM
Copies:	1
Alternate Facility Name:	Not reported
Alternate Facility Address:	Not reported
Alternate Facility State:	Not reported
Alternate Facility Date:	Not reported

Year:	1991
Manifest:	CTF0058731
EPA ID:	CTD000841189
Generator Mailing Address:	1 GRIFFIN RD SOUTH
Generator City,State,Zip:	BLOOMFIELD, CT 06002
Discrepancies:	N
Date Shipped:	1991-03-11
Date Received:	Not reported
Transporter 2 Date:	Not reported
TSDF EPA ID:	CTD072138969
TSDF Name:	ENVIRONMENTAL WASTE RESOURCES INC
TSDF Address:	130 FREIGHT ST
TSDF City,State,Zip:	WATERBURY, CT 06702
TSDF Country:	USA
Transporter EPA ID:	CTD072138969
Transporter Name:	ENVIRONMENTAL WASTE RESOURCES INC
Transporter Address:	Not reported
Transporter City,State,Zip:	CT
Transporter Country:	USA
Transporter 2 EPA ID:	Not reported
Transporter 2 Name:	Not reported
Transporter 2 Address:	Not reported
Transporter 2 City,State,Zip:	CT
Transporter 2 Country:	USA

Map ID
Direction
Distance
Elevation | Site | MAP FINDINGS | Database(s) | EDR ID Number / EPA ID Number

ITT HARTFORD (Continued) **S126358561**

US DOT Description:	HAZARDOUS WASTE LIQUID, NOS
Number of Containers:	001
Container Type:	TT
Quantity/Weight/Volume:	300/G
Batch Number:	Not reported
EPA Waste Codes:	D007 - CHROMIUM
Copies:	Not reported
Alternate Facility Name:	Not reported
Alternate Facility Address:	Not reported
Alternate Facility State:	Not reported
Alternate Facility Date:	Not reported
Year:	1991
Manifest:	CTF0058652
EPA ID:	CTD000841189
Generator Mailing Address:	1 GRIFFIN RD SOUTH
Generator City,State,Zip:	BLOOMFIELD, CT 06002
Discrepancies:	N
Date Shipped:	1991-11-21
Date Received:	1991-11-21
Transporter 2 Date:	Not reported
TSDF EPA ID:	CTD072138969
TSDF Name:	ENVIRONMENTAL WASTE RESOURCES INC
TSDF Address:	130 FREIGHT ST
TSDF City,State,Zip:	WATERBURY, CT 06702
TSDF Country:	USA
Transporter EPA ID:	CTD072138969
Transporter Name:	ENVIRONMENTAL WASTE RESOURCES INC
Transporter Address:	Not reported
Transporter City,State,Zip:	CT
Transporter Country:	USA
Transporter 2 EPA ID:	Not reported
Transporter 2 Name:	Not reported
Transporter 2 Address:	Not reported
Transporter 2 City,State,Zip:	CT
Transporter 2 Country:	USA
US DOT Description:	HAZARDOUS WASTE LIQUID
Number of Containers:	001
Container Type:	TT
Quantity/Weight/Volume:	690/G
Batch Number:	999999
EPA Waste Codes:	D007 - CHROMIUM
Copies:	1
Alternate Facility Name:	Not reported
Alternate Facility Address:	Not reported
Alternate Facility State:	Not reported
Alternate Facility Date:	Not reported
Year:	1990
Manifest:	CTC0158197
EPA ID:	CTD000841189
Generator Mailing Address:	1 GRIFFIN RD SOUTH
Generator City,State,Zip:	BLOOMFIELD, CT 06002
Discrepancies:	N
Date Shipped:	1990-04-24
Date Received:	1990-04-24
Transporter 2 Date:	Not reported

Map ID
Direction
Distance
Elevation | Site | MAP FINDINGS | Database(s) | EDR ID Number / EPA ID Number

ITT HARTFORD (Continued) **S126358561**

TSDF EPA ID:	CTD000604488
TSDF Name:	CONNECTICUT TREATMENT CORP
TSDF Address:	51 BRODERICK RD
TSDF City,State,Zip:	BRISTOL, CT 06010
TSDF Country:	USA
Transporter EPA ID:	CTD016424210
Transporter Name:	TRI-S INC
Transporter Address:	Not reported
Transporter City,State,Zip:	CT
Transporter Country:	USA
Transporter 2 EPA ID:	Not reported
Transporter 2 Name:	Not reported
Transporter 2 Address:	Not reported
Transporter 2 City,State,Zip:	CT
Transporter 2 Country:	USA
US DOT Description:	WASTE SULFURIC ACID
Number of Containers:	001
Container Type:	DF
Quantity/Weight/Volume:	15/G
Batch Number:	999999
EPA Waste Codes:	D002 - CORROSIVE WASTE
Copies:	1
Alternate Facility Name:	Not reported
Alternate Facility Address:	Not reported
Alternate Facility State:	Not reported
Alternate Facility Date:	Not reported

Year:	1990
Manifest:	CTF0050065
EPA ID:	CTD000841189
Generator Mailing Address:	1 GRIFFIN RD SOUTH
Generator City,State,Zip:	BLOOMFIELD, CT 06002
Discrepancies:	N
Date Shipped:	1990-08-13
Date Received:	1990-08-13
Transporter 2 Date:	Not reported
TSDF EPA ID:	CTD000604488
TSDF Name:	CONNECTICUT TREATMENT CORP
TSDF Address:	51 BRODERICK RD
TSDF City,State,Zip:	BRISTOL, CT 06010
TSDF Country:	USA
Transporter EPA ID:	CTD016424210
Transporter Name:	TRI-S INC
Transporter Address:	Not reported
Transporter City,State,Zip:	CT
Transporter Country:	USA
Transporter 2 EPA ID:	Not reported
Transporter 2 Name:	Not reported
Transporter 2 Address:	Not reported
Transporter 2 City,State,Zip:	CT
Transporter 2 Country:	USA
US DOT Description:	HAZRAZDOUS WASTE LIQUID, NOS
Number of Containers:	001
Container Type:	TT
Quantity/Weight/Volume:	551/G
Batch Number:	999999
EPA Waste Codes:	D007 - CHROMIUM

Map ID
Direction
Distance
Elevation | Site | MAP FINDINGS | Database(s) | EDR ID Number / EPA ID Number

ITT HARTFORD (Continued) **S126358561**

Copies:	1
Alternate Facility Name:	Not reported
Alternate Facility Address:	Not reported
Alternate Facility State:	Not reported
Alternate Facility Date:	Not reported
Year:	1990
Manifest:	CTC0189171
EPA ID:	CTD000841189
Generator Mailing Address:	1 GRIFFIN RD SOUTH
Generator City,State,Zip:	BLOOMFIELD, CT 06002
Discrepancies:	Y
Date Shipped:	1990-06-25
Date Received:	1990-06-25
Transporter 2 Date:	Not reported
TSDF EPA ID:	CTD000604488
TSDF Name:	CONNECTICUT TREATMENT CORP
TSDF Address:	51 BRODERICK RD
TSDF City,State,Zip:	BRISTOL, CT 06010
TSDF Country:	USA
Transporter EPA ID:	CTD016424210
Transporter Name:	TRI-S INC
Transporter Address:	Not reported
Transporter City,State,Zip:	CT
Transporter Country:	USA
Transporter 2 EPA ID:	Not reported
Transporter 2 Name:	Not reported
Transporter 2 Address:	Not reported
Transporter 2 City,State,Zip:	CT
Transporter 2 Country:	USA
US DOT Description:	WASTE ADHESIVE LIQUID
Number of Containers:	001
Container Type:	DM
Quantity/Weight/Volume:	55/G
Batch Number:	999999
EPA Waste Codes:	D001 - IGNITABLE WASTE
Copies:	1
Alternate Facility Name:	Not reported
Alternate Facility Address:	Not reported
Alternate Facility State:	Not reported
Alternate Facility Date:	Not reported
Year:	1990
Manifest:	CTC0158199
EPA ID:	CTD000841189
Generator Mailing Address:	1 GRIFFIN RD SOUTH
Generator City,State,Zip:	BLOOMFIELD, CT 06002
Discrepancies:	N
Date Shipped:	1990-02-28
Date Received:	Not reported
Transporter 2 Date:	Not reported
TSDF EPA ID:	CTD000604488
TSDF Name:	CECOS TREATMENT CORP
TSDF Address:	51 BRODERICK RD
TSDF City,State,Zip:	BRISTOL, CT 06010
TSDF Country:	USA
Transporter EPA ID:	CTD016424210

Map ID
Direction
Distance
Elevation | Site | MAP FINDINGS | Database(s) | EDR ID Number / EPA ID Number

ITT HARTFORD (Continued) **S126358561**

Transporter Name:	TRI-S
Transporter Address:	Not reported
Transporter City,State,Zip:	CT
Transporter Country:	USA
Transporter 2 EPA ID:	Not reported
Transporter 2 Name:	Not reported
Transporter 2 Address:	Not reported
Transporter 2 City,State,Zip:	CT
Transporter 2 Country:	USA
US DOT Description:	HAZARDOUS WASTE LIQUID, NOS
Number of Containers:	001
Container Type:	TT
Quantity/Weight/Volume:	125/G
Batch Number:	Not reported
EPA Waste Codes:	D011 - SILVER
Copies:	Not reported
Alternate Facility Name:	Not reported
Alternate Facility Address:	Not reported
Alternate Facility State:	Not reported
Alternate Facility Date:	Not reported

Year:	1990
Manifest:	CTC0311214
EPA ID:	CTD000841189
Generator Mailing Address:	1 GRIFFIN RD SOUTH
Generator City,State,Zip:	BLOOMFIELD, CT 06002
Discrepancies:	N
Date Shipped:	1990-11-14
Date Received:	1990-11-14
Transporter 2 Date:	Not reported
TSDF EPA ID:	CTD072138969
TSDF Name:	ENVIRONMENTAL WASTE RESOURCES INC
TSDF Address:	130 FREIGHT ST
TSDF City,State,Zip:	WATERBURY, CT 06702
TSDF Country:	USA
Transporter EPA ID:	CTD072138969
Transporter Name:	ENVIRONMENTAL WASTE RESOURCES INC
Transporter Address:	Not reported
Transporter City,State,Zip:	CT
Transporter Country:	USA
Transporter 2 EPA ID:	Not reported
Transporter 2 Name:	Not reported
Transporter 2 Address:	Not reported
Transporter 2 City,State,Zip:	CT
Transporter 2 Country:	USA
US DOT Description:	HAZ WASTE LIQ NOS ISOP/ALCOHOL
Number of Containers:	001
Container Type:	TT
Quantity/Weight/Volume:	700/G
Batch Number:	999999
EPA Waste Codes:	D007 - CHROMIUM
Copies:	1
Alternate Facility Name:	Not reported
Alternate Facility Address:	Not reported
Alternate Facility State:	Not reported
Alternate Facility Date:	Not reported

Map ID
Direction
Distance
Elevation | Site | MAP FINDINGS | Database(s) | EDR ID Number / EPA ID Number

ITT HARTFORD (Continued) **S126358561**

Year:	1990
Manifest:	VT0030664
EPA ID:	CTD000841189
Generator Mailing Address:	1 GRIFFIN RD SOUTH
Generator City,State,Zip:	BLOOMFIELD, CT 06002
Discrepancies:	N
Date Shipped:	1990-05-21
Date Received:	1990-05-21
Transporter 2 Date:	Not reported
TSDF EPA ID:	CTD000604488
TSDF Name:	CONNECTICUT TREATMENT CORP
TSDF Address:	51 BRODERICK RD
TSDF City,State,Zip:	BRISTOL, CT 06010
TSDF Country:	USA
Transporter EPA ID:	CTD016424210
Transporter Name:	TRI-S INC
Transporter Address:	Not reported
Transporter City,State,Zip:	CT
Transporter Country:	USA
Transporter 2 EPA ID:	Not reported
Transporter 2 Name:	Not reported
Transporter 2 Address:	Not reported
Transporter 2 City,State,Zip:	CT
Transporter 2 Country:	USA
US DOT Description:	HAZARDOUS WASTE LIQUID, NOS
Number of Containers:	001
Container Type:	TT
Quantity/Weight/Volume:	632/G
Batch Number:	999999
EPA Waste Codes:	D007 - CHROMIUM
Copies:	1
Alternate Facility Name:	Not reported
Alternate Facility Address:	Not reported
Alternate Facility State:	Not reported
Alternate Facility Date:	Not reported

Year:	1990
Manifest:	CTC0203541
EPA ID:	CTD000841189
Generator Mailing Address:	1 GRIFFIN RD SOUTH
Generator City,State,Zip:	BLOOMFIELD, CT 06002
Discrepancies:	N
Date Shipped:	1990-02-14
Date Received:	1990-02-14
Transporter 2 Date:	Not reported
TSDF EPA ID:	CTD000604488
TSDF Name:	CECOS TREATMENT CORP
TSDF Address:	51 BRODERICK RD
TSDF City,State,Zip:	BRISTOL, CT 06010
TSDF Country:	USA
Transporter EPA ID:	CTD016424210
Transporter Name:	TRI-S INC
Transporter Address:	Not reported
Transporter City,State,Zip:	CT
Transporter Country:	USA
Transporter 2 EPA ID:	Not reported
Transporter 2 Name:	Not reported

Map ID
Direction
Distance
Elevation | Site | MAP FINDINGS | Database(s) | EDR ID Number EPA ID Number

ITT HARTFORD (Continued) **S126358561**

Transporter 2 Address:	Not reported
Transporter 2 City,State,Zip:	CT
Transporter 2 Country:	USA
US DOT Description:	HAZARDOUS WASTE LIQUID, NOS
Number of Containers:	001
Container Type:	TT
Quantity/Weight/Volume:	490/G
Batch Number:	999999
EPA Waste Codes:	D007 - CHROMIUM
Copies:	1
Alternate Facility Name:	Not reported
Alternate Facility Address:	Not reported
Alternate Facility State:	Not reported
Alternate Facility Date:	Not reported

Year:	1989
Manifest:	CTC0158169
EPA ID:	CTD000841189
Generator Mailing Address:	1 GRIFFIN RD SOUTH
Generator City,State,Zip:	BLOOMFIELD, CT 06002
Discrepancies:	N
Date Shipped:	1989-02-20
Date Received:	1989-02-20
Transporter 2 Date:	Not reported
TSDF EPA ID:	CTD072138969
TSDF Name:	ENVIRONMENTAL WASTE RESOURCES INC
TSDF Address:	130 FREIGHT ST
TSDF City,State,Zip:	WATERBURY, CT 06702
TSDF Country:	USA
Transporter EPA ID:	CTD072138969
Transporter Name:	ENVIRONMENTAL WASTE RESOURCES INC
Transporter Address:	Not reported
Transporter City,State,Zip:	CT
Transporter Country:	USA
Transporter 2 EPA ID:	Not reported
Transporter 2 Name:	Not reported
Transporter 2 Address:	Not reported
Transporter 2 City,State,Zip:	CT
Transporter 2 Country:	USA
US DOT Description:	HAZ WASTE LIQ NOS WASTE INK WASH
Number of Containers:	001
Container Type:	TT
Quantity/Weight/Volume:	650/G
Batch Number:	999999
EPA Waste Codes:	D007 - CHROMIUM
Copies:	1
Alternate Facility Name:	Not reported
Alternate Facility Address:	Not reported
Alternate Facility State:	Not reported
Alternate Facility Date:	Not reported

Year:	1989
Manifest:	CTC0158170
EPA ID:	CTD000841189
Generator Mailing Address:	1 GRIFFIN RD SOUTH
Generator City,State,Zip:	BLOOMFIELD, CT 06002
Discrepancies:	Y

Map ID
Direction
Distance
Elevation | Site | MAP FINDINGS | Database(s) | EDR ID Number / EPA ID Number

ITT HARTFORD (Continued) **S126358561**

Date Shipped:	1989-08-02
Date Received:	1989-08-02
Transporter 2 Date:	Not reported
TSDF EPA ID:	CTD072138969
TSDF Name:	ENVIRONMENTAL WASTE RESOURCES INC
TSDF Address:	130 FREIGHT ST
TSDF City,State,Zip:	WATERBURY, CT 06702
TSDF Country:	USA
Transporter EPA ID:	CTD072138969
Transporter Name:	ENVIRONMENTAL WASTE RESOURCES INC
Transporter Address:	Not reported
Transporter City,State,Zip:	CT
Transporter Country:	USA
Transporter 2 EPA ID:	Not reported
Transporter 2 Name:	Not reported
Transporter 2 Address:	Not reported
Transporter 2 City,State,Zip:	CT
Transporter 2 Country:	USA
US DOT Description:	HAZARDOUS WASTE LIQUID, NOS
Number of Containers:	001
Container Type:	TT
Quantity/Weight/Volume:	300/G
Batch Number:	999999
EPA Waste Codes:	D007 - CHROMIUM
Copies:	1
Alternate Facility Name:	Not reported
Alternate Facility Address:	Not reported
Alternate Facility State:	Not reported
Alternate Facility Date:	Not reported

Year:	1989
Manifest:	CTC0158194
EPA ID:	CTD000841189
Generator Mailing Address:	1 GRIFFIN RD SOUTH
Generator City,State,Zip:	BLOOMFIELD, CT 06002
Discrepancies:	N
Date Shipped:	1989-12-01
Date Received:	1989-12-01
Transporter 2 Date:	Not reported
TSDF EPA ID:	CTD072138969
TSDF Name:	ENVIRONMENTAL WASTE RESOURCES INC
TSDF Address:	130 FREIGHT ST
TSDF City,State,Zip:	WATERBURY, CT 06702
TSDF Country:	USA
Transporter EPA ID:	CTD072138969
Transporter Name:	ENVIRONMENTAL WASTE RESOURCES INC
Transporter Address:	Not reported
Transporter City,State,Zip:	CT
Transporter Country:	USA
Transporter 2 EPA ID:	Not reported
Transporter 2 Name:	Not reported
Transporter 2 Address:	Not reported
Transporter 2 City,State,Zip:	CT
Transporter 2 Country:	USA
US DOT Description:	HAZARDOUS WASTE LIQUID, NOS
Number of Containers:	001
Container Type:	TT

Map ID
Direction
Distance
Elevation | Site | MAP FINDINGS | Database(s) | EDR ID Number EPA ID Number

ITT HARTFORD (Continued) **S126358561**

Quantity/Weight/Volume:	400/G
Batch Number:	999999
EPA Waste Codes:	D007 - CHROMIUM
Copies:	1
Alternate Facility Name:	Not reported
Alternate Facility Address:	Not reported
Alternate Facility State:	Not reported
Alternate Facility Date:	Not reported
Year:	1989
Manifest:	CTC0158172
EPA ID:	CTD000841189
Generator Mailing Address:	1 GRIFFIN RD SOUTH
Generator City,State,Zip:	BLOOMFIELD, CT 06002
Discrepancies:	N
Date Shipped:	1989-06-08
Date Received:	1989-06-08
Transporter 2 Date:	Not reported
TSDF EPA ID:	CTD072138969
TSDF Name:	ENVIRONMENTAL WASTE RESOURCES INC
TSDF Address:	130 FREIGHT ST
TSDF City,State,Zip:	WATERBURY, CT 06702
TSDF Country:	USA
Transporter EPA ID:	CTD072138969
Transporter Name:	ENVIRONMENTAL WASTE RESOURCES INC
Transporter Address:	Not reported
Transporter City,State,Zip:	CT
Transporter Country:	USA
Transporter 2 EPA ID:	Not reported
Transporter 2 Name:	Not reported
Transporter 2 Address:	Not reported
Transporter 2 City,State,Zip:	CT
Transporter 2 Country:	USA
US DOT Description:	HAZARDOUS WASTE LIQUID NOS
Number of Containers:	001
Container Type:	TT
Quantity/Weight/Volume:	290/G
Batch Number:	999999
EPA Waste Codes:	D007 - CHROMIUM
Copies:	1
Alternate Facility Name:	Not reported
Alternate Facility Address:	Not reported
Alternate Facility State:	Not reported
Alternate Facility Date:	Not reported
Year:	1989
Manifest:	CTC0158190
EPA ID:	CTD000841189
Generator Mailing Address:	1 GRIFFIN RD SOUTH
Generator City,State,Zip:	BLOOMFIELD, CT 06002
Discrepancies:	Y
Date Shipped:	1989-09-29
Date Received:	1989-09-29
Transporter 2 Date:	Not reported
TSDF EPA ID:	CTD000604488
TSDF Name:	CECOS TREATMENT CORP
TSDF Address:	51 BRODERICK RD

Map ID
Direction
Distance
Elevation | Site | MAP FINDINGS | Database(s) | EDR ID Number / EPA ID Number

ITT HARTFORD (Continued) **S126358561**

TSDF City,State,Zip:	BRISTOL, CT 06010
TSDF Country:	USA
Transporter EPA ID:	CTD016424210
Transporter Name:	TRI-S INCORPORATED
Transporter Address:	Not reported
Transporter City,State,Zip:	CT
Transporter Country:	USA
Transporter 2 EPA ID:	Not reported
Transporter 2 Name:	Not reported
Transporter 2 Address:	Not reported
Transporter 2 City,State,Zip:	CT
Transporter 2 Country:	USA
US DOT Description:	HAZ WASTE LIQUID NOS WATR/ALCOHOL MIX
Number of Containers:	001
Container Type:	TT
Quantity/Weight/Volume:	370/G
Batch Number:	999999
EPA Waste Codes:	D007 - CHROMIUM
Copies:	1
Alternate Facility Name:	Not reported
Alternate Facility Address:	Not reported
Alternate Facility State:	Not reported
Alternate Facility Date:	Not reported

Year:	1989
Manifest:	CTC0158192
EPA ID:	CTD000841189
Generator Mailing Address:	1 GRIFFIN RD SOUTH
Generator City,State,Zip:	BLOOMFIELD, CT 06002
Discrepancies:	N
Date Shipped:	1989-10-31
Date Received:	Not reported
Transporter 2 Date:	Not reported
TSDF EPA ID:	CTD000604488
TSDF Name:	CECOS TREATMENT CORP
TSDF Address:	51 BRODERICK RD
TSDF City,State,Zip:	BRISTOL, CT 06010
TSDF Country:	USA
Transporter EPA ID:	CTD016424210
Transporter Name:	TRI-S INCORPORATED
Transporter Address:	Not reported
Transporter City,State,Zip:	CT
Transporter Country:	USA
Transporter 2 EPA ID:	Not reported
Transporter 2 Name:	Not reported
Transporter 2 Address:	Not reported
Transporter 2 City,State,Zip:	CT
Transporter 2 Country:	USA
US DOT Description:	HAZARDOUS WASTE LIQUID, NOS
Number of Containers:	001
Container Type:	TT
Quantity/Weight/Volume:	287/G
Batch Number:	Not reported
EPA Waste Codes:	D011 - SILVER
Copies:	Not reported
Alternate Facility Name:	Not reported
Alternate Facility Address:	Not reported

Map ID
Direction
Distance
Elevation | Site | MAP FINDINGS | Database(s) | EDR ID Number / EPA ID Number

ITT HARTFORD (Continued) **S126358561**

Alternate Facility State:	Not reported
Alternate Facility Date:	Not reported
Year:	1989
Manifest:	CTC0158173
EPA ID:	CTD000841189
Generator Mailing Address:	1 GRIFFIN RD SOUTH
Generator City,State,Zip:	BLOOMFIELD, CT 06002
Discrepancies:	N
Date Shipped:	1989-05-02
Date Received:	1989-05-02
Transporter 2 Date:	Not reported
TSDF EPA ID:	CTD072138969
TSDF Name:	ENVIRONMENTAL WASTE RESOURCES INC
TSDF Address:	130 FREIGHT ST
TSDF City,State,Zip:	WATERBURY, CT 06702
TSDF Country:	USA
Transporter EPA ID:	CTD072138969
Transporter Name:	ENVIRONMENTAL WASTE RESOURCES INC
Transporter Address:	Not reported
Transporter City,State,Zip:	CT
Transporter Country:	USA
Transporter 2 EPA ID:	Not reported
Transporter 2 Name:	Not reported
Transporter 2 Address:	Not reported
Transporter 2 City,State,Zip:	CT
Transporter 2 Country:	USA
US DOT Description:	HAZARDOUS WASTE LIQUID NOS
Number of Containers:	001
Container Type:	TT
Quantity/Weight/Volume:	275/G
Batch Number:	999999
EPA Waste Codes:	D007 - CHROMIUM
Copies:	1
Alternate Facility Name:	Not reported
Alternate Facility Address:	Not reported
Alternate Facility State:	Not reported
Alternate Facility Date:	Not reported
Year:	1989
Manifest:	CTC0158174
EPA ID:	CTD000841189
Generator Mailing Address:	1 GRIFFIN RD SOUTH
Generator City,State,Zip:	BLOOMFIELD, CT 06002
Discrepancies:	Y
Date Shipped:	1989-04-04
Date Received:	1989-04-04
Transporter 2 Date:	Not reported
TSDF EPA ID:	CTD072138969
TSDF Name:	ENVIRONMENTAL WASTE RESOURCES INC
TSDF Address:	130 FREIGHT ST
TSDF City,State,Zip:	WATERBURY, CT 06702
TSDF Country:	USA
Transporter EPA ID:	CTD072138969
Transporter Name:	ENVIRONMENTAL WASTE RESOURCES INC
Transporter Address:	Not reported
Transporter City,State,Zip:	CT

Map ID
Direction
Distance
Elevation | Site | MAP FINDINGS | Database(s) | EDR ID Number / EPA ID Number

ITT HARTFORD (Continued) **S126358561**

Transporter Country:	USA
Transporter 2 EPA ID:	Not reported
Transporter 2 Name:	Not reported
Transporter 2 Address:	Not reported
Transporter 2 City,State,Zip:	CT
Transporter 2 Country:	USA
US DOT Description:	HAZARDOUS WASTE LIQUID, NOS
Number of Containers:	001
Container Type:	TT
Quantity/Weight/Volume:	300/G
Batch Number:	999999
EPA Waste Codes:	D006 - CADMIUM
Copies:	1
Alternate Facility Name:	Not reported
Alternate Facility Address:	Not reported
Alternate Facility State:	Not reported
Alternate Facility Date:	Not reported

Year:	1989
Manifest:	CTC0158188
EPA ID:	CTD000841189
Generator Mailing Address:	1 GRIFFIN RD SOUTH
Generator City,State,Zip:	BLOOMFIELD, CT 06002
Discrepancies:	Not reported
Date Shipped:	1989-09-19
Date Received:	Not reported
Transporter 2 Date:	Not reported
TSDF EPA ID:	CTD072138969
TSDF Name:	ENVIRONMENTAL WASTE RESOURCES INC
TSDF Address:	130 FREIGHT ST
TSDF City,State,Zip:	WATERBURY, CT 06702
TSDF Country:	USA
Transporter EPA ID:	CTD072138969
Transporter Name:	ENVIRONMENTAL WASTE RESOURCES INC
Transporter Address:	Not reported
Transporter City,State,Zip:	CT
Transporter Country:	USA
Transporter 2 EPA ID:	Not reported
Transporter 2 Name:	Not reported
Transporter 2 Address:	Not reported
Transporter 2 City,State,Zip:	CT
Transporter 2 Country:	USA
US DOT Description:	HAZARDOUS WASTE SOLID NOS
Number of Containers:	001
Container Type:	TT
Quantity/Weight/Volume:	1200/G
Batch Number:	Not reported
EPA Waste Codes:	D007 - CHROMIUM
Copies:	Not reported
Alternate Facility Name:	Not reported
Alternate Facility Address:	Not reported
Alternate Facility State:	Not reported
Alternate Facility Date:	Not reported

Year:	1988
Manifest:	CTC0137960
EPA ID:	CTD000841189

Map ID
Direction
Distance
Elevation | Site | MAP FINDINGS | Database(s) | EDR ID Number / EPA ID Number

ITT HARTFORD (Continued) **S126358561**

Generator Mailing Address:	1 GRIFFIN RD SOUTH
Generator City,State,Zip:	BLOOMFIELD, CT 06002
Discrepancies:	N
Date Shipped:	1988-02-18
Date Received:	1988-02-18
Transporter 2 Date:	Not reported
TSDF EPA ID:	CTD072138969
TSDF Name:	ENVIRONMENTAL WASTE RESOURCES INC
TSDF Address:	130 FREIGHT ST
TSDF City,State,Zip:	WATERBURY, CT 06702
TSDF Country:	USA
Transporter EPA ID:	CTD072138969
Transporter Name:	ENVIRONMENTAL WASTE RESOURCES INC
Transporter Address:	Not reported
Transporter City,State,Zip:	CT
Transporter Country:	USA
Transporter 2 EPA ID:	Not reported
Transporter 2 Name:	Not reported
Transporter 2 Address:	Not reported
Transporter 2 City,State,Zip:	CT
Transporter 2 Country:	USA
US DOT Description:	WASTE FLAMMABLE LIQUID, NOS
Number of Containers:	001
Container Type:	TT
Quantity/Weight/Volume:	500/G
Batch Number:	999999
EPA Waste Codes:	D001 - IGNITABLE WASTE
Copies:	1
Alternate Facility Name:	Not reported
Alternate Facility Address:	Not reported
Alternate Facility State:	Not reported
Alternate Facility Date:	Not reported

Year:	1988
Manifest:	CTC0158159
EPA ID:	CTD000841189
Generator Mailing Address:	1 GRIFFIN RD SOUTH
Generator City,State,Zip:	BLOOMFIELD, CT 06002
Discrepancies:	N
Date Shipped:	1988-10-20
Date Received:	1988-10-20
Transporter 2 Date:	Not reported
TSDF EPA ID:	CTD072138969
TSDF Name:	ENVIRONMENTAL WASTE RESOURCES INC
TSDF Address:	130 FREIGHT ST
TSDF City,State,Zip:	WATERBURY, CT 06702
TSDF Country:	USA
Transporter EPA ID:	CTD072138969
Transporter Name:	ENVIRONMENTAL WASTE RESOURCES INC
Transporter Address:	Not reported
Transporter City,State,Zip:	CT
Transporter Country:	USA
Transporter 2 EPA ID:	Not reported
Transporter 2 Name:	Not reported
Transporter 2 Address:	Not reported
Transporter 2 City,State,Zip:	CT
Transporter 2 Country:	USA

Map ID
Direction
Distance
Elevation | Site | MAP FINDINGS | Database(s) | EDR ID Number / EPA ID Number

ITT HARTFORD (Continued) **S126358561**

US DOT Description: HAZARDOUS WASTE LIQUID NOS
Number of Containers: 001
Container Type: TT
Quantity/Weight/Volume: 650/G
Batch Number: 999999
EPA Waste Codes: D007 - CHROMIUM
Copies: 1
Alternate Facility Name: Not reported
Alternate Facility Address: Not reported
Alternate Facility State: Not reported
Alternate Facility Date: Not reported

Year: 1988
Manifest: CTC0158158
EPA ID: CTD000841189
Generator Mailing Address: 1 GRIFFIN RD SOUTH
Generator City,State,Zip: BLOOMFIELD, CT 06002
Discrepancies: N
Date Shipped: 1988-08-09
Date Received: 1988-08-09
Transporter 2 Date: Not reported
TSDF EPA ID: CTD072138969
TSDF Name: ENVIRONMENTAL WASTE RESOURCES INC
TSDF Address: 130 FREIGHT ST
TSDF City,State,Zip: WATERBURY, CT 06702
TSDF Country: USA
Transporter EPA ID: CTD072138969
Transporter Name: ENVIRONMENTAL WASTE RESOURCES INC
Transporter Address: Not reported
Transporter City,State,Zip: CT
Transporter Country: USA
Transporter 2 EPA ID: Not reported
Transporter 2 Name: Not reported
Transporter 2 Address: Not reported
Transporter 2 City,State,Zip: CT
Transporter 2 Country: USA
US DOT Description: HAZARDOUS WASTE LIQUID, NOS
Number of Containers: 001
Container Type: TT
Quantity/Weight/Volume: 630/G
Batch Number: 999999
EPA Waste Codes: D007 - CHROMIUM
Copies: 1
Alternate Facility Name: Not reported
Alternate Facility Address: Not reported
Alternate Facility State: Not reported
Alternate Facility Date: Not reported

Year: 1988
Manifest: CTC0158157
EPA ID: CTD000841189
Generator Mailing Address: 1 GRIFFIN RD SOUTH
Generator City,State,Zip: BLOOMFIELD, CT 06002
Discrepancies: Y
Date Shipped: 1988-06-20
Date Received: 1988-06-20
Transporter 2 Date: Not reported

Map ID
Direction
Distance
Elevation | Site | MAP FINDINGS | Database(s) | EDR ID Number / EPA ID Number

ITT HARTFORD (Continued) **S126358561**

TSDF EPA ID:	CTD072138969
TSDF Name:	ENVIRONMENTAL WASTE RESOURCES INC
TSDF Address:	130 FREIGHT ST
TSDF City,State,Zip:	WATERBURY, CT 06702
TSDF Country:	USA
Transporter EPA ID:	CTD072138969
Transporter Name:	ENVIRONMENTAL WASTE RESOURCES INC
Transporter Address:	Not reported
Transporter City,State,Zip:	CT
Transporter Country:	USA
Transporter 2 EPA ID:	Not reported
Transporter 2 Name:	Not reported
Transporter 2 Address:	Not reported
Transporter 2 City,State,Zip:	CT
Transporter 2 Country:	USA
US DOT Description:	HAZ WASTE LIQ NOS WASTE INK WASH
Number of Containers:	001
Container Type:	TT
Quantity/Weight/Volume:	655/G
Batch Number:	999999
EPA Waste Codes:	D007 - CHROMIUM
Copies:	1
Alternate Facility Name:	Not reported
Alternate Facility Address:	Not reported
Alternate Facility State:	Not reported
Alternate Facility Date:	Not reported

Year:	1988
Manifest:	CTC0158160
EPA ID:	CTD000841189
Generator Mailing Address:	1 GRIFFIN RD SOUTH
Generator City,State,Zip:	BLOOMFIELD, CT 06002
Discrepancies:	N
Date Shipped:	1988-12-19
Date Received:	1988-12-20
Transporter 2 Date:	Not reported
TSDF EPA ID:	CTD072138969
TSDF Name:	ENVIRONMENTAL WASTE RESOURCES INC
TSDF Address:	130 FREIGHT ST
TSDF City,State,Zip:	WATERBURY, CT 06702
TSDF Country:	USA
Transporter EPA ID:	CTD072138969
Transporter Name:	ENVIRONMENTAL WASTE RESOURCES INC
Transporter Address:	Not reported
Transporter City,State,Zip:	CT
Transporter Country:	USA
Transporter 2 EPA ID:	Not reported
Transporter 2 Name:	Not reported
Transporter 2 Address:	Not reported
Transporter 2 City,State,Zip:	CT
Transporter 2 Country:	USA
US DOT Description:	HAZ WASTE LIQ NOS WASTE INK WASH
Number of Containers:	001
Container Type:	TT
Quantity/Weight/Volume:	600/G
Batch Number:	999999
EPA Waste Codes:	D007 - CHROMIUM

Map ID
Direction
Distance
Elevation | Site | MAP FINDINGS | Database(s) | EDR ID Number / EPA ID Number

ITT HARTFORD (Continued) **S126358561**

Copies:	1
Alternate Facility Name:	Not reported
Alternate Facility Address:	Not reported
Alternate Facility State:	Not reported
Alternate Facility Date:	Not reported
Year:	1988
Manifest:	CTC0158151
EPA ID:	CTD000841189
Generator Mailing Address:	1 GRIFFIN RD SOUTH
Generator City,State,Zip:	BLOOMFIELD, CT 06002
Discrepancies:	N
Date Shipped:	1988-04-18
Date Received:	Not reported
Transporter 2 Date:	Not reported
TSDF EPA ID:	CTD072138969
TSDF Name:	ENVIRONMENTAL WASTE RESOURCES INC
TSDF Address:	130 FREIGHT ST
TSDF City,State,Zip:	WATERBURY, CT 06702
TSDF Country:	USA
Transporter EPA ID:	CTD072138969
Transporter Name:	ENVIRONMENTAL WASTE RESOURCES INC
Transporter Address:	Not reported
Transporter City,State,Zip:	CT
Transporter Country:	USA
Transporter 2 EPA ID:	Not reported
Transporter 2 Name:	Not reported
Transporter 2 Address:	Not reported
Transporter 2 City,State,Zip:	CT
Transporter 2 Country:	USA
US DOT Description:	WASTE FLAMMABLE LIQUID, NOS
Number of Containers:	001
Container Type:	TT
Quantity/Weight/Volume:	500/G
Batch Number:	Not reported
EPA Waste Codes:	D001 - IGNITABLE WASTE
Copies:	Not reported
Alternate Facility Name:	Not reported
Alternate Facility Address:	Not reported
Alternate Facility State:	Not reported
Alternate Facility Date:	Not reported
Year:	1987
Manifest:	CTC0134444
EPA ID:	CTD000841189
Generator Mailing Address:	1 GRIFFIN RD SOUTH
Generator City,State,Zip:	BLOOMFIELD, CT 06002
Discrepancies:	Y
Date Shipped:	1987-12-21
Date Received:	1987-12-21
Transporter 2 Date:	Not reported
TSDF EPA ID:	CTD072138969
TSDF Name:	ENVIRONMENTAL WASTE RESOURCES INC
TSDF Address:	130 FREIGHT ST
TSDF City,State,Zip:	WATERBURY, CT 06702
TSDF Country:	USA
Transporter EPA ID:	CTD000636498

Map ID
Direction
Distance
Elevation | Site | MAP FINDINGS | Database(s) | EDR ID Number / EPA ID Number

ITT HARTFORD (Continued) **S126358561**

Transporter Name:	TRI-S INC
Transporter Address:	Not reported
Transporter City,State,Zip:	CT
Transporter Country:	USA
Transporter 2 EPA ID:	Not reported
Transporter 2 Name:	Not reported
Transporter 2 Address:	Not reported
Transporter 2 City,State,Zip:	CT
Transporter 2 Country:	USA
US DOT Description:	WASTE ISOPROPANOL LIQUID W/INK
Number of Containers:	001
Container Type:	TT
Quantity/Weight/Volume:	50/G
Batch Number:	999999
EPA Waste Codes:	D001 - IGNITABLE WASTE
Copies:	1
Alternate Facility Name:	Not reported
Alternate Facility Address:	Not reported
Alternate Facility State:	Not reported
Alternate Facility Date:	Not reported

Year:	1986
Manifest:	CTA0078952
EPA ID:	CTD000841189
Generator Mailing Address:	1 GRIFFIN RD SOUTH
Generator City,State,Zip:	BLOOMFIELD, CT 06002
Discrepancies:	N
Date Shipped:	1986-03-14
Date Received:	1986-03-14
Transporter 2 Date:	Not reported
TSDF EPA ID:	CTD072138969
TSDF Name:	ENVIRONMENTAL WASTE RESOURCES INC
TSDF Address:	130 FREIGHT ST
TSDF City,State,Zip:	WATERBURY, CT 06702
TSDF Country:	USA
Transporter EPA ID:	CTD072138969
Transporter Name:	ENVIRONMENTAL WASTE RESCOURCES, INC
Transporter Address:	Not reported
Transporter City,State,Zip:	CT
Transporter Country:	USA
Transporter 2 EPA ID:	Not reported
Transporter 2 Name:	Not reported
Transporter 2 Address:	Not reported
Transporter 2 City,State,Zip:	CT
Transporter 2 Country:	USA
US DOT Description:	WASTE GASOLINE FLAMMABLE LIQUID
Number of Containers:	001
Container Type:	TT
Quantity/Weight/Volume:	5000/G
Batch Number:	999999
EPA Waste Codes:	D001 - IGNITABLE WASTE
Copies:	1
Alternate Facility Name:	Not reported
Alternate Facility Address:	Not reported
Alternate Facility State:	Not reported
Alternate Facility Date:	Not reported

Map ID
Direction
Distance
Elevation | Site | MAP FINDINGS | Database(s) | EDR ID Number EPA ID Number

ITT HARTFORD (Continued) **S126358561**

Year:	1986
Manifest:	CTA0078953
EPA ID:	CTD000841189
Generator Mailing Address:	1 GRIFFIN RD SOUTH
Generator City,State,Zip:	BLOOMFIELD, CT 06002
Discrepancies:	N
Date Shipped:	1986-03-14
Date Received:	1986-03-17
Transporter 2 Date:	Not reported
TSDF EPA ID:	CTD072138969
TSDF Name:	ENVIRONMENTAL WASTE RESOURCES INC
TSDF Address:	130 FREIGHT ST
TSDF City,State,Zip:	WATERBURY, CT 06702
TSDF Country:	USA
Transporter EPA ID:	CTD072138969
Transporter Name:	ENVIRONMENTAL WASTE RESCOURCES, INC
Transporter Address:	Not reported
Transporter City,State,Zip:	CT
Transporter Country:	USA
Transporter 2 EPA ID:	Not reported
Transporter 2 Name:	Not reported
Transporter 2 Address:	Not reported
Transporter 2 City,State,Zip:	CT
Transporter 2 Country:	USA
US DOT Description:	WASTE, GASOLINE
Number of Containers:	001
Container Type:	TT
Quantity/Weight/Volume:	2300/G
Batch Number:	999999
EPA Waste Codes:	D001 - IGNITABLE WASTE
Copies:	1
Alternate Facility Name:	Not reported
Alternate Facility Address:	Not reported
Alternate Facility State:	Not reported
Alternate Facility Date:	Not reported

DEEP Document:

Year:	2017
EPA ID:	CTD000841189
Statuory Program:	Hazardous Waste
Document Number:	010873561FLE
Document:	Hazardous Waste Manifest
File Type:	Written Text
Reference ID:	Ref ID: 010873561FLE Alt ID: CTD000841189

Click Here to view the image from agency website:

Year:	2017
EPA ID:	CTD000841189
Statuory Program:	Hazardous Waste
Document Number:	010601913FLE
Document:	Hazardous Waste Manifest
File Type:	Written Text
Reference ID:	Ref ID: 010601913FLE Alt ID: CTD000841189

Click Here to view the image from agency website:

Map ID
Direction
Distance
Elevation | Site | MAP FINDINGS | Database(s) | EDR ID Number
EPA ID Number

ITT HARTFORD (Continued) **S126358561**

Year: 2017
EPA ID: CTD000841189
Statuory Program: Hazardous Waste
Document Number: 010873559FLE
Document: Hazardous Waste Manifest
File Type: Written Text
Reference ID: Ref ID: 010873559FLE Alt ID: CTD000841189

Click Here to view the image from agency website:

Year: 2017
EPA ID: CTD000841189
Statuory Program: Hazardous Waste
Document Number: 011266842FLE
Document: Hazardous Waste Manifest
File Type: Written Text
Reference ID: Ref ID: 011266842FLE Alt ID: CTD000841189

Click Here to view the image from agency website:

Year: 2017
EPA ID: CTD000841189
Statuory Program: Hazardous Waste
Document Number: 011266843FLE
Document: Hazardous Waste Manifest
File Type: Written Text
Reference ID: Ref ID: 011266843FLE Alt ID: CTD000841189

Click Here to view the image from agency website:

Year: 2017
EPA ID: CTD000841189
Statuory Program: Hazardous Waste
Document Number: 011166841FLE
Document: Hazardous Waste Manifest
File Type: Written Text
Reference ID: Ref ID: 011166841FLE Alt ID: CTD000841189

Click Here to view the image from agency website:

Year: 2017
EPA ID: CTD000841189
Statuory Program: Hazardous Waste
Document Number: 011166842FLE
Document: Hazardous Waste Manifest
File Type: Written Text
Reference ID: Ref ID: 011166842FLE Alt ID: CTD000841189

Click Here to view the image from agency website:

Year: 2016
EPA ID: CTD000841189
Statuory Program: Hazardous Waste
Document Number: 009531873FLE
Document: Hazardous Waste Manifest
File Type: Written Text
Reference ID: Ref ID: 009531873FLE Alt ID: CTD000841189

Map ID
Direction
Distance
Elevation | Site | MAP FINDINGS | Database(s) | EDR ID Number
EPA ID Number

ITT HARTFORD (Continued) **S126358561**

Click Here to view the image from agency website:

Year: 2016
EPA ID: CTD000841189
Statuory Program: Hazardous Waste
Document Number: 009874415FLE
Document: Hazardous Waste Manifest
File Type: Written Text
Reference ID: Ref ID: 009874415FLE Alt ID: CTD000841189

Click Here to view the image from agency website:

Year: 2016
EPA ID: CTD000841189
Statuory Program: Hazardous Waste
Document Number: 009874417FLE
Document: Hazardous Waste Manifest
File Type: Written Text
Reference ID: Ref ID: 009874417FLE Alt ID: CTD000841189

Click Here to view the image from agency website:

Year: 2016
EPA ID: CTD000841189
Statuory Program: Hazardous Waste
Document Number: 010223880FLE
Document: Hazardous Waste Manifest
File Type: Written Text
Reference ID: Ref ID: 010223880FLE Alt ID: CTD000841189

Click Here to view the image from agency website:

Year: 2016
EPA ID: CTD000841189
Statuory Program: Hazardous Waste
Document Number: 009531872FLE
Document: Hazardous Waste Manifest
File Type: Written Text
Reference ID: Ref ID: 009531872FLE Alt ID: CTD000841189

Click Here to view the image from agency website:

Year: 2016
EPA ID: CTD000841189
Statuory Program: Hazardous Waste
Document Number: Not reported
Document: Hazardous Waste Manifest
File Type: Written Text
Reference ID: Alt ID: CTD000841189

Click Here to view the image from agency website:

Year: 2016
EPA ID: CTD000841189
Statuory Program: Hazardous Waste
Document Number: 010223878FLE

MAP FINDINGS

Map ID / Direction / Distance / Elevation | Site | Database(s) | EDR ID Number / EPA ID Number

ITT HARTFORD (Continued) **S126358561**

Document: Hazardous Waste Manifest
File Type: Written Text
Reference ID: Ref ID: 010223878FLE Alt ID: CTD000841189

Click Here to view the image from agency website:

Year: 2012
EPA ID: CTD000841189
Statuory Program: Hazardous Waste
Document Number: 005618199FLE
Document: Hazardous Waste Manifest
File Type: Written Text
Reference ID: Ref ID: 005618199FLE Alt ID: CTD000841189

Click Here to view the image from agency website:

Year: 2012
EPA ID: CTD000841189
Statuory Program: Hazardous Waste
Document Number: 005618200FLE
Document: Hazardous Waste Manifest
File Type: Written Text
Reference ID: Ref ID: 005618200FLE Alt ID: CTD000841189

Click Here to view the image from agency website:

C16 **HARTFORD LIFE INS CO THE** **RCRA-SQG** **1012176642**
East **1 GRIFFIN RD N** **CTR000508499**
< 1/8 **WINDSOR, CT 06095**
0.073 mi.
385 ft. **Site 1 of 2 in cluster C**

Relative: Lower
Actual: 192 ft.

RCRA-SQG:
Date Form Received by Agency: 2009-06-26 00:00:00.0
Handler Name: HARTFORD LIFE INS CO THE
Handler Address: 1 GRIFFIN RD N
Handler City,State,Zip: WINDSOR, CT 06095
EPA ID: CTR000508499
Contact Name: NANCY MURRAY
Contact Address: GRIFFIN RD N
Contact City,State,Zip: WINDSOR, CT 06095
Contact Telephone: 860-547-8564
Contact Fax: Not reported
Contact Email: NANCY.MURRAY@THEHARTFORD.COM
Contact Title: Not reported
EPA Region: 01
Land Type: Private
Federal Waste Generator Description: Small Quantity Generator
Non-Notifier: Not reported
Biennial Report Cycle: Not reported
Accessibility: Not reported
Active Site Indicator: Handler Activities
State District Owner: Not reported
State District: Not reported
Mailing Address: GRIFFIN RD N
Mailing City,State,Zip: WINDSOR, CT 06095
Owner Name: HARTFORD LIFE INS CO THE

Map ID
Direction
Distance
Elevation | Site | MAP FINDINGS | Database(s) | EDR ID Number EPA ID Number

HARTFORD LIFE INS CO THE (Continued) **1012176642**

Owner Type:	Private
Operator Name:	HARTFORD LIFE INS CO THE
Operator Type:	Private
Short-Term Generator Activity:	No
Importer Activity:	No
Mixed Waste Generator:	No
Transporter Activity:	No
Transfer Facility Activity:	No
Recycler Activity with Storage:	No
Small Quantity On-Site Burner Exemption:	No
Smelting Melting and Refining Furnace Exemption:	No
Underground Injection Control:	No
Off-Site Waste Receipt:	No
Universal Waste Indicator:	No
Universal Waste Destination Facility:	No
Federal Universal Waste:	No
Active Site Fed-Reg Treatment Storage and Disposal Facility:	Not reported
Active Site Converter Treatment storage and Disposal Facility:	Not reported
Active Site State-Reg Treatment Storage and Disposal Facility:	Not reported
Active Site State-Reg Handler:	---
Federal Facility Indicator:	Not reported
Hazardous Secondary Material Indicator:	NN
Sub-Part K Indicator:	Not reported
Commercial TSD Indicator:	No
Treatment Storage and Disposal Type:	Not reported
2018 GPRA Permit Baseline:	Not on the Baseline
2018 GPRA Renewals Baseline:	Not on the Baseline
Permit Renewals Workload Universe:	Not reported
Permit Workload Universe:	Not reported
Permit Progress Universe:	Not reported
Post-Closure Workload Universe:	Not reported
Closure Workload Universe:	Not reported
202 GPRA Corrective Action Baseline:	No
Corrective Action Workload Universe:	No
Subject to Corrective Action Universe:	No
Non-TSDFs Where RCRA CA has Been Imposed Universe:	No
TSDFs Potentially Subject to CA Under 3004 (u)/(v) Universe:	No
TSDFs Only Subject to CA under Discretionary Auth Universe:	No
Corrective Action Priority Ranking:	No NCAPS ranking
Environmental Control Indicator:	No
Institutional Control Indicator:	No
Human Exposure Controls Indicator:	N/A
Groundwater Controls Indicator:	N/A
Operating TSDF Universe:	Not reported
Full Enforcement Universe:	Not reported
Significant Non-Complier Universe:	No
Unaddressed Significant Non-Complier Universe:	No
Addressed Significant Non-Complier Universe:	No
Significant Non-Complier With a Compliance Schedule Universe:	No
Financial Assurance Required:	Not reported
Handler Date of Last Change:	2015-04-14 00:00:00.0
Recognized Trader-Importer:	No
Recognized Trader-Exporter:	No
Importer of Spent Lead Acid Batteries:	No
Exporter of Spent Lead Acid Batteries:	No
Recycler Activity Without Storage:	Not reported
Manifest Broker:	Not reported

Map ID
Direction
Distance
Elevation | Site | MAP FINDINGS | Database(s) | EDR ID Number EPA ID Number

HARTFORD LIFE INS CO THE (Continued) **1012176642**

Sub-Part P Indicator: Not reported

Hazardous Waste Summary:
Waste Code: D007
Waste Description: CHROMIUM

Waste Code: D018
Waste Description: BENZENE

Handler - Owner Operator:
Owner/Operator Indicator: Operator
Owner/Operator Name: HARTFORD LIFE INS CO THE
Legal Status: Private
Date Became Current: 2006-09-08 00:00:00.
Date Ended Current: Not reported
Owner/Operator Address: 690 ASYLUM AVE
Owner/Operator City,State,Zip: HARTFORD, CT 06155
Owner/Operator Telephone: Not reported
Owner/Operator Telephone Ext: Not reported
Owner/Operator Fax: Not reported
Owner/Operator Email: Not reported

Owner/Operator Indicator: Owner
Owner/Operator Name: HARTFORD LIFE INS CO THE
Legal Status: Private
Date Became Current: 2006-09-08 00:00:00.
Date Ended Current: Not reported
Owner/Operator Address: 690 ASYLUM AVE
Owner/Operator City,State,Zip: HARTFORD, CT 06155
Owner/Operator Telephone: Not reported
Owner/Operator Telephone Ext: Not reported
Owner/Operator Fax: Not reported
Owner/Operator Email: Not reported

Historic Generators:
Receive Date: 2009-06-26 00:00:00.0
Handler Name: HARTFORD LIFE INS CO THE
Federal Waste Generator Description: Small Quantity Generator
State District Owner: Not reported
Large Quantity Handler of Universal Waste: No
Recognized Trader Importer: No
Recognized Trader Exporter: No
Spent Lead Acid Battery Importer: No
Spent Lead Acid Battery Exporter: No
Current Record: Yes
Non Storage Recycler Activity: Not reported
Electronic Manifest Broker: Not reported

List of NAICS Codes and Descriptions:
NAICS Code: 524113
NAICS Description: DIRECT LIFE INSURANCE CARRIERS

NAICS Code: 524126
NAICS Description: DIRECT PROPERTY AND CASUALTY INSURANCE CARRIERS

Map ID
Direction
Distance
Elevation | Site | MAP FINDINGS | Database(s) | EDR ID Number / EPA ID Number

HARTFORD LIFE INS CO THE (Continued) **1012176642**

Facility Has Received Notices of Violations:
Violations: No Violations Found

Evaluation Action Summary:
Evaluations: No Evaluations Found

D17 NNE < 1/8 0.105 mi. 557 ft. **NEW BOSTON WATERSIDE, L.P.** **UST** **U003540221**
3 WATERSIDE XING **N/A**
WINDSOR, CT 06095

Site 1 of 6 in cluster D

Relative: Lower

Actual: 198 ft.

UST:

Name:	NEW BOSTON WATERSIDE, L.P.
Address:	3 WATERSIDE XING
Address 2:	Not reported
City,State,Zip:	WINDSOR 06095
Facility ID:	164-10564
Substance:	Gasoline
Last Use Date:	12/01/1984
Tank ID:	A1
Closure Status:	Tank Filled with Inert Material
Compartment ID:	a
Tank Status:	Permanently Closed
Secondary Material:	Not reported
Tank Material:	Fiberglass Reinforced Plastic
Capacity:	300
Install Date:	08/01/1980
Overfill Installed:	Not reported
Pipe Material:	Not reported
Pipe Mode Description:	Not reported
Spill Installed:	Not reported
Latitude:	41.880368
Longitude:	-72.738098
Tank Latitude:	41.880368
Tank Longitude:	-72.738098

Contact:

Facility ID:	164-10564
Owner Name:	USAA REAL ESTATE C/O CULBRO RESOURCES
Owner Address:	8 GRIFFIN RD N
Owner Address 2:	Not reported
Owner Phone:	(203) 688-7501
Owner Phone Ext:	Not reported
Owner City/State/Zip:	WINDSOR, CT 060951573
Affiliation Type:	Owner
Contact Name:	Not reported
Contact Title:	Not reported
Contact Email:	Not reported

Facility ID:	164-10564
Owner Name:	USAA REAL ESTATE C/O CULBRO RESOURCES
Owner Address:	8 GRIFFIN RD N
Owner Address 2:	Not reported
Owner Phone:	Not reported
Owner Phone Ext:	Not reported

Map ID
Direction
Distance
Elevation | Site | MAP FINDINGS | Database(s) | EDR ID Number EPA ID Number

NEW BOSTON WATERSIDE, L.P. (Continued) **U003540221**

Owner City/State/Zip: WINDSOR, CT 060951573
Affiliation Type: Registrant
Contact Name: Not reported
Contact Title: Not reported
Contact Email: Not reported

C18 **NORTH WINDSOR C.O.** **UST** **U003160091**
East **4 GRIFFIN RD N** **N/A**
< 1/8 **WINDSOR, CT 06095**
0.106 mi.
558 ft. **Site 2 of 2 in cluster C**

Relative: Lower
Actual: 190 ft.

UST:
Name: NORTH WINDSOR C.O.
Address: 4 GRIFFIN RD N
Address 2: Not reported
City,State,Zip: WINDSOR 06095
Facility ID: 164-11192
Substance: Kerosene (for resale)
Last Use Date: 02/01/1999
Tank ID: A1
Closure Status: Tank was Removed From Ground
Compartment ID: a
Tank Status: Permanently Closed
Secondary Material: Not reported
Tank Material: Asphalt Coated or Bare Steel
Capacity: 1500
Install Date: 07/01/1982
Overfill Installed: Not reported
Pipe Material: Other (Specify)
Pipe Mode Description: Not reported
Spill Installed: Not reported
Latitude: 41.878199
Longitude: -72.732122
Tank Latitude: 41.878199
Tank Longitude: -72.732122

Contact:
Facility ID: 164-11192
Owner Name: RAYSHELL WAMSLEY
Owner Address: 308 S AKARD ST
Owner Address 2: Not reported
Owner Phone: 214 464 2744
Owner Phone Ext: Not reported
Owner City/State/Zip: DALLAS, TX 752025315
Affiliation Type: Billing Contact
Contact Name: RAYSHELL WAMSLEY
Contact Title: Not reported
Contact Email: Not reported

Facility ID: 164-11192
Owner Name: AT&T CORP.
Owner Address: 308 S AKARD ST
Owner Address 2: Not reported
Owner Phone: 214 464 1477
Owner Phone Ext: Not reported
Owner City/State/Zip: DALLAS, TX 752025315

MAP FINDINGS

Map ID / Direction / Distance / Elevation | Site | Database(s) | EDR ID Number / EPA ID Number

NORTH WINDSOR C.O. (Continued) **U003160091**

Affiliation Type:	Owner
Contact Name:	Not reported
Contact Title:	Not reported
Contact Email:	Not reported
Facility ID:	164-11192
Owner Name:	AT&T CORP.
Owner Address:	308 S AKARD ST
Owner Address 2:	Not reported
Owner Phone:	Not reported
Owner Phone Ext:	Not reported
Owner City/State/Zip:	DALLAS, TX 752025315
Affiliation Type:	Registrant
Contact Name:	Not reported
Contact Title:	Not reported
Contact Email:	Not reported

D19 **T R C ENVIRONMENTAL CONSULTANT** **MANIFEST** **S126362116**
NNE **5 WATERSIDE CROSSING** **N/A**
< 1/8 **WINDSOR, CT 06095**
0.108 mi.
572 ft. **Site 2 of 6 in cluster D**

Relative: Lower

Actual: 196 ft.

CT MANIFEST:

Name:	T R C ENVIRONMENTAL CONSULTANT
Address:	5 WATERSIDE CROSSING
Phone:	Not reported
Country:	Not reported
Manifest ID:	MAH278531
EPA ID:	CTP000013777

Hazardous Waste Manifest:

Year:	1993
Manifest:	CTF0058466
EPA ID:	CTP000013777
Generator Mailing Address:	5 WATERSIDE CROSSING
Generator City,State,Zip:	WINDSOR, CT 06095
Discrepancies:	N
Date Shipped:	1993-06-17
Date Received:	1993-06-18
Transporter 2 Date:	Not reported
TSDF EPA ID:	CTD000604488
TSDF Name:	CLEAN HARBORS OF CONNECTICUT INC
TSDF Address:	51 BRODERICK RD
TSDF City,State,Zip:	BRISTOL, CT 06010
TSDF Country:	USA
Transporter EPA ID:	MAD039322250
Transporter Name:	CLEAN HARBORS ENVIRONMENTAL SERVICES INC
Transporter Address:	Not reported
Transporter City,State,Zip:	CT
Transporter Country:	USA
Transporter 2 EPA ID:	Not reported
Transporter 2 Name:	Not reported
Transporter 2 Address:	Not reported
Transporter 2 City,State,Zip:	CT
Transporter 2 Country:	USA
US DOT Description:	WASTE GASOLINE

Map ID
Direction
Distance
Elevation | Site | MAP FINDINGS | Database(s) | EDR ID Number / EPA ID Number

T R C ENVIRONMENTAL CONSULTANT (Continued) **S126362116**

Number of Containers:	001
Container Type:	DM
Quantity/Weight/Volume:	10/G
Batch Number:	999999
EPA Waste Codes:	D001 - IGNITABLE WASTE
Copies:	1
Alternate Facility Name:	Not reported
Alternate Facility Address:	Not reported
Alternate Facility State:	Not reported
Alternate Facility Date:	Not reported
Year:	1993
Manifest:	MAG270528
EPA ID:	CTP000013777
Generator Mailing Address:	5 WATERSIDE CROSSING
Generator City,State,Zip:	WINDSOR, CT 06095
Discrepancies:	N
Date Shipped:	1993-02-01
Date Received:	1993-02-01
Transporter 2 Date:	Not reported
TSDF EPA ID:	MAD980523203
TSDF Name:	CLEAN HARBORS OF NATICK INC
TSDF Address:	10 MERCER RD
TSDF City,State,Zip:	NATICK, MA 01760
TSDF Country:	USA
Transporter EPA ID:	MAD980523203
Transporter Name:	CLEAN HARBORS OF NATICK INC
Transporter Address:	Not reported
Transporter City,State,Zip:	CT
Transporter Country:	USA
Transporter 2 EPA ID:	Not reported
Transporter 2 Name:	Not reported
Transporter 2 Address:	Not reported
Transporter 2 City,State,Zip:	CT
Transporter 2 Country:	USA
US DOT Description:	WASTE FLAMMABLE LIQUID
Number of Containers:	002
Container Type:	DF
Quantity/Weight/Volume:	4/G
Batch Number:	999999
EPA Waste Codes:	D001 - IGNITABLE WASTE
Copies:	2
Alternate Facility Name:	Not reported
Alternate Facility Address:	Not reported
Alternate Facility State:	Not reported
Alternate Facility Date:	Not reported
Year:	1993
Manifest:	MAH278531
EPA ID:	CTP000013777
Generator Mailing Address:	5 WATERSIDE CROSSING
Generator City,State,Zip:	WINDSOR, CT 06095
Discrepancies:	N
Date Shipped:	1993-06-17
Date Received:	1993-06-18
Transporter 2 Date:	Not reported
TSDF EPA ID:	MAD980523203

Map ID
Direction
Distance
Elevation | Site | MAP FINDINGS | Database(s) | EDR ID Number / EPA ID Number

T R C ENVIRONMENTAL CONSULTANT (Continued) **S126362116**

TSDF Name:	CLEAN HARBORS OF NATICK INC
TSDF Address:	10 MERCER RD
TSDF City,State,Zip:	NATICK, MA 01760
TSDF Country:	USA
Transporter EPA ID:	MAD039322250
Transporter Name:	CLEAN HARBORS ENVIRONMENTAL SERVICES INC
Transporter Address:	Not reported
Transporter City,State,Zip:	CT
Transporter Country:	USA
Transporter 2 EPA ID:	Not reported
Transporter 2 Name:	Not reported
Transporter 2 Address:	Not reported
Transporter 2 City,State,Zip:	CT
Transporter 2 Country:	USA
US DOT Description:	WASTE CORROSIVE LIQUID, NOS
Number of Containers:	001
Container Type:	DF
Quantity/Weight/Volume:	2/G
Batch Number:	999999
EPA Waste Codes:	D001 - IGNITABLE WASTE
Copies:	2
Alternate Facility Name:	Not reported
Alternate Facility Address:	Not reported
Alternate Facility State:	Not reported
Alternate Facility Date:	Not reported

Year:	1993
Manifest:	MAH278531
EPA ID:	CTP000013777
Generator Mailing Address:	5 WATERSIDE CROSSING
Generator City,State,Zip:	WINDSOR, CT 06095
Discrepancies:	N
Date Shipped:	1993-06-17
Date Received:	1993-06-18
Transporter 2 Date:	Not reported
TSDF EPA ID:	MAD980523203
TSDF Name:	CLEAN HARBORS OF NATICK INC
TSDF Address:	10 MERCER RD
TSDF City,State,Zip:	NATICK, MA 01760
TSDF Country:	USA
Transporter EPA ID:	MAD039322250
Transporter Name:	CLEAN HARBORS ENVIRONMENTAL SERVICES INC
Transporter Address:	Not reported
Transporter City,State,Zip:	CT
Transporter Country:	USA
Transporter 2 EPA ID:	Not reported
Transporter 2 Name:	Not reported
Transporter 2 Address:	Not reported
Transporter 2 City,State,Zip:	CT
Transporter 2 Country:	USA
US DOT Description:	WASTE FLAMMABLE LIQUID, NOS
Number of Containers:	001
Container Type:	DF
Quantity/Weight/Volume:	4/G
Batch Number:	999999
EPA Waste Codes:	D001 - IGNITABLE WASTE
Copies:	2

Map ID
Direction
Distance
Elevation | Site | MAP FINDINGS | Database(s) | EDR ID Number / EPA ID Number

T R C ENVIRONMENTAL CONSULTANT (Continued) **S126362116**

Alternate Facility Name:	Not reported
Alternate Facility Address:	Not reported
Alternate Facility State:	Not reported
Alternate Facility Date:	Not reported
Year:	1993
Manifest:	MAH278531
EPA ID:	CTP000013777
Generator Mailing Address:	5 WATERSIDE CROSSING
Generator City,State,Zip:	WINDSOR, CT 06095
Discrepancies:	N
Date Shipped:	1993-06-17
Date Received:	1993-06-18
Transporter 2 Date:	Not reported
TSDF EPA ID:	MAD980523203
TSDF Name:	CLEAN HARBORS OF NATICK INC
TSDF Address:	10 MERCER RD
TSDF City,State,Zip:	NATICK, MA 01760
TSDF Country:	USA
Transporter EPA ID:	MAD039322250
Transporter Name:	CLEAN HARBORS ENVIRONMENTAL SERVICES INC
Transporter Address:	Not reported
Transporter City,State,Zip:	CT
Transporter Country:	USA
Transporter 2 EPA ID:	Not reported
Transporter 2 Name:	Not reported
Transporter 2 Address:	Not reported
Transporter 2 City,State,Zip:	CT
Transporter 2 Country:	USA
US DOT Description:	WASTE FLAMMABLE LIQUID, NOS
Number of Containers:	001
Container Type:	DM
Quantity/Weight/Volume:	15/G
Batch Number:	999999
EPA Waste Codes:	D001 - IGNITABLE WASTE
Copies:	2
Alternate Facility Name:	Not reported
Alternate Facility Address:	Not reported
Alternate Facility State:	Not reported
Alternate Facility Date:	Not reported
Year:	1993
Manifest:	MAH278530
EPA ID:	CTP000013777
Generator Mailing Address:	5 WATERSIDE CROSSING
Generator City,State,Zip:	WINDSOR, CT 06095
Discrepancies:	N
Date Shipped:	1993-06-17
Date Received:	1993-06-18
Transporter 2 Date:	Not reported
TSDF EPA ID:	MAD980523203
TSDF Name:	CLEAN HARBORS OF NATICK INC
TSDF Address:	10 MERCER RD
TSDF City,State,Zip:	NATICK, MA 01760
TSDF Country:	USA
Transporter EPA ID:	MAD039322250
Transporter Name:	CLEAN HARBORS ENVIRONMENTAL SERVICES INC

Map ID
Direction
Distance
Elevation | Site | MAP FINDINGS | Database(s) | EDR ID Number / EPA ID Number

T R C ENVIRONMENTAL CONSULTANT (Continued) **S126362116**

Transporter Address:	Not reported
Transporter City,State,Zip:	CT
Transporter Country:	USA
Transporter 2 EPA ID:	Not reported
Transporter 2 Name:	Not reported
Transporter 2 Address:	Not reported
Transporter 2 City,State,Zip:	CT
Transporter 2 Country:	USA
US DOT Description:	WASTE COMPRESSED GAS
Number of Containers:	004
Container Type:	DF
Quantity/Weight/Volume:	20/P
Batch Number:	999999
EPA Waste Codes:	D001 - IGNITABLE WASTE
Copies:	2
Alternate Facility Name:	Not reported
Alternate Facility Address:	Not reported
Alternate Facility State:	Not reported
Alternate Facility Date:	Not reported

Year:	1993
Manifest:	MAG270527
EPA ID:	CTP000013777
Generator Mailing Address:	5 WATERSIDE CROSSING
Generator City,State,Zip:	WINDSOR, CT 06095
Discrepancies:	N
Date Shipped:	1993-02-01
Date Received:	1993-02-02
Transporter 2 Date:	Not reported
TSDF EPA ID:	MAD980523203
TSDF Name:	CLEAN HARBORS OF NATICK INC
TSDF Address:	10 MERCER RD
TSDF City,State,Zip:	NATICK, MA 01760
TSDF Country:	USA
Transporter EPA ID:	MAD980523203
Transporter Name:	CLEAN HARBORS OF NATICK INC
Transporter Address:	Not reported
Transporter City,State,Zip:	CT
Transporter Country:	USA
Transporter 2 EPA ID:	Not reported
Transporter 2 Name:	Not reported
Transporter 2 Address:	Not reported
Transporter 2 City,State,Zip:	CT
Transporter 2 Country:	USA
US DOT Description:	WASTE OXIDIZING SUBSTANCES LIQUID, NOS
Number of Containers:	001
Container Type:	DF
Quantity/Weight/Volume:	1/G
Batch Number:	999999
EPA Waste Codes:	D001 - IGNITABLE WASTE
Copies:	2
Alternate Facility Name:	Not reported
Alternate Facility Address:	Not reported
Alternate Facility State:	Not reported
Alternate Facility Date:	Not reported

Year:	1993

Map ID
Direction
Distance
Elevation | Site | MAP FINDINGS | Database(s) | EDR ID Number / EPA ID Number

T R C ENVIRONMENTAL CONSULTANT (Continued) **S126362116**

Manifest:	MAG270527
EPA ID:	CTP000013777
Generator Mailing Address:	5 WATERSIDE CROSSING
Generator City,State,Zip:	WINDSOR, CT 06095
Discrepancies:	N
Date Shipped:	1993-02-01
Date Received:	1993-02-02
Transporter 2 Date:	Not reported
TSDF EPA ID:	MAD980523203
TSDF Name:	CLEAN HARBORS OF NATICK INC
TSDF Address:	10 MERCER RD
TSDF City,State,Zip:	NATICK, MA 01760
TSDF Country:	USA
Transporter EPA ID:	MAD980523203
Transporter Name:	CLEAN HARBORS OF NATICK INC
Transporter Address:	Not reported
Transporter City,State,Zip:	CT
Transporter Country:	USA
Transporter 2 EPA ID:	Not reported
Transporter 2 Name:	Not reported
Transporter 2 Address:	Not reported
Transporter 2 City,State,Zip:	CT
Transporter 2 Country:	USA
US DOT Description:	WASTE CORROSIVE LIQUID, NOS
Number of Containers:	001
Container Type:	DM
Quantity/Weight/Volume:	6/G
Batch Number:	999999
EPA Waste Codes:	D001 - IGNITABLE WASTE
Copies:	2
Alternate Facility Name:	Not reported
Alternate Facility Address:	Not reported
Alternate Facility State:	Not reported
Alternate Facility Date:	Not reported

Year:	1993
Manifest:	MAG270527
EPA ID:	CTP000013777
Generator Mailing Address:	5 WATERSIDE CROSSING
Generator City,State,Zip:	WINDSOR, CT 06095
Discrepancies:	N
Date Shipped:	1993-02-01
Date Received:	1993-02-02
Transporter 2 Date:	Not reported
TSDF EPA ID:	MAD980523203
TSDF Name:	CLEAN HARBORS OF NATICK INC
TSDF Address:	10 MERCER RD
TSDF City,State,Zip:	NATICK, MA 01760
TSDF Country:	USA
Transporter EPA ID:	MAD980523203
Transporter Name:	CLEAN HARBORS OF NATICK INC
Transporter Address:	Not reported
Transporter City,State,Zip:	CT
Transporter Country:	USA
Transporter 2 EPA ID:	Not reported
Transporter 2 Name:	Not reported
Transporter 2 Address:	Not reported

Map ID
Direction
Distance
Elevation | Site | MAP FINDINGS | Database(s) | EDR ID Number EPA ID Number

T R C ENVIRONMENTAL CONSULTANT (Continued) **S126362116**

Transporter 2 City,State,Zip:	CT
Transporter 2 Country:	USA
US DOT Description:	WASTE CORROSIVE LIQUID, NOS
Number of Containers:	001
Container Type:	DM
Quantity/Weight/Volume:	7/G
Batch Number:	999999
EPA Waste Codes:	D002 - CORROSIVE WASTE
Copies:	2
Alternate Facility Name:	Not reported
Alternate Facility Address:	Not reported
Alternate Facility State:	Not reported
Alternate Facility Date:	Not reported

Year:	1993
Manifest:	MAG270528
EPA ID:	CTP000013777
Generator Mailing Address:	5 WATERSIDE CROSSING
Generator City,State,Zip:	WINDSOR, CT 06095
Discrepancies:	N
Date Shipped:	1993-02-01
Date Received:	1993-02-01
Transporter 2 Date:	Not reported
TSDF EPA ID:	MAD980523203
TSDF Name:	CLEAN HARBORS OF NATICK INC
TSDF Address:	10 MERCER RD
TSDF City,State,Zip:	NATICK, MA 01760
TSDF Country:	USA
Transporter EPA ID:	MAD980523203
Transporter Name:	CLEAN HARBORS OF NATICK INC
Transporter Address:	Not reported
Transporter City,State,Zip:	CT
Transporter Country:	USA
Transporter 2 EPA ID:	Not reported
Transporter 2 Name:	Not reported
Transporter 2 Address:	Not reported
Transporter 2 City,State,Zip:	CT
Transporter 2 Country:	USA
US DOT Description:	WASTE FLAMMABLE LIQUID, NOS
Number of Containers:	001
Container Type:	DM
Quantity/Weight/Volume:	12/G
Batch Number:	999999
EPA Waste Codes:	D001 - IGNITABLE WASTE
Copies:	2
Alternate Facility Name:	Not reported
Alternate Facility Address:	Not reported
Alternate Facility State:	Not reported
Alternate Facility Date:	Not reported

Year:	1993
Manifest:	MAG270528
EPA ID:	CTP000013777
Generator Mailing Address:	5 WATERSIDE CROSSING
Generator City,State,Zip:	WINDSOR, CT 06095
Discrepancies:	N
Date Shipped:	1993-02-01

Map ID
Direction
Distance
Elevation | Site | MAP FINDINGS | Database(s) | EDR ID Number / EPA ID Number

T R C ENVIRONMENTAL CONSULTANT (Continued) **S126362116**

Date Received:	1993-02-01
Transporter 2 Date:	Not reported
TSDF EPA ID:	MAD980523203
TSDF Name:	CLEAN HARBORS OF NATICK INC
TSDF Address:	10 MERCER RD
TSDF City,State,Zip:	NATICK, MA 01760
TSDF Country:	USA
Transporter EPA ID:	MAD980523203
Transporter Name:	CLEAN HARBORS OF NATICK INC
Transporter Address:	Not reported
Transporter City,State,Zip:	CT
Transporter Country:	USA
Transporter 2 EPA ID:	Not reported
Transporter 2 Name:	Not reported
Transporter 2 Address:	Not reported
Transporter 2 City,State,Zip:	CT
Transporter 2 Country:	USA
US DOT Description:	WASTE FLAMMABLE LIQUID, NOS
Number of Containers:	001
Container Type:	DF
Quantity/Weight/Volume:	3/G
Batch Number:	999999
EPA Waste Codes:	D001 - IGNITABLE WASTE
Copies:	2
Alternate Facility Name:	Not reported
Alternate Facility Address:	Not reported
Alternate Facility State:	Not reported
Alternate Facility Date:	Not reported

Year:	1993
Manifest:	MAH278532
EPA ID:	CTP000013777
Generator Mailing Address:	5 WATERSIDE CROSSING
Generator City,State,Zip:	WINDSOR, CT 06095
Discrepancies:	N
Date Shipped:	1993-07-01
Date Received:	1993-07-01
Transporter 2 Date:	Not reported
TSDF EPA ID:	MAD980523203
TSDF Name:	CLEAN HARBORS OF NATICK INC
TSDF Address:	10 MERCER RD
TSDF City,State,Zip:	NATICK, MA 01760
TSDF Country:	USA
Transporter EPA ID:	MAD039322250
Transporter Name:	CLEAN HARBORS ENVIRONMENTAL SERVICES INC
Transporter Address:	Not reported
Transporter City,State,Zip:	CT
Transporter Country:	USA
Transporter 2 EPA ID:	Not reported
Transporter 2 Name:	Not reported
Transporter 2 Address:	Not reported
Transporter 2 City,State,Zip:	CT
Transporter 2 Country:	USA
US DOT Description:	WASTE POISONOUS LIQUID, NOS
Number of Containers:	001
Container Type:	DF
Quantity/Weight/Volume:	1/G

Map ID
Direction
Distance
Elevation | Site | MAP FINDINGS | Database(s) | EDR ID Number / EPA ID Number

T R C ENVIRONMENTAL CONSULTANT (Continued) **S126362116**

Batch Number:	999999
EPA Waste Codes:	D003 - REACTIVE WASTE
Copies:	2
Alternate Facility Name:	Not reported
Alternate Facility Address:	Not reported
Alternate Facility State:	Not reported
Alternate Facility Date:	Not reported
Year:	1993
Manifest:	MAH261204
EPA ID:	CTP000013777
Generator Mailing Address:	WDKERSIDE CROSSING
Generator City,State,Zip:	WINDSOR, CT 06095
Discrepancies:	N
Date Shipped:	1993-02-01
Date Received:	1993-02-02
Transporter 2 Date:	Not reported
TSDF EPA ID:	MAD980523203
TSDF Name:	CLEAN HARBORS OF NATICK INC
TSDF Address:	10 MERCER RD
TSDF City,State,Zip:	NATICK, MA 01760
TSDF Country:	USA
Transporter EPA ID:	MAD980523203
Transporter Name:	CLEAN HARBORS OF NATICK INC
Transporter Address:	Not reported
Transporter City,State,Zip:	CT
Transporter Country:	USA
Transporter 2 EPA ID:	Not reported
Transporter 2 Name:	Not reported
Transporter 2 Address:	Not reported
Transporter 2 City,State,Zip:	CT
Transporter 2 Country:	USA
US DOT Description:	WASTE FLAMMABLE LIQUID, NOS
Number of Containers:	001
Container Type:	DM
Quantity/Weight/Volume:	20/G
Batch Number:	999999
EPA Waste Codes:	D001 - IGNITABLE WASTE
Copies:	2
Alternate Facility Name:	Not reported
Alternate Facility Address:	Not reported
Alternate Facility State:	Not reported
Alternate Facility Date:	Not reported
Year:	1993
Manifest:	MAH261204
EPA ID:	CTP000013777
Generator Mailing Address:	WDKERSIDE CROSSING
Generator City,State,Zip:	WINDSOR, CT 06095
Discrepancies:	N
Date Shipped:	1993-02-01
Date Received:	1993-02-02
Transporter 2 Date:	Not reported
TSDF EPA ID:	MAD980523203
TSDF Name:	CLEAN HARBORS OF NATICK INC
TSDF Address:	10 MERCER RD
TSDF City,State,Zip:	NATICK, MA 01760

Map ID
Direction
Distance
Elevation | Site | MAP FINDINGS | Database(s) | EDR ID Number EPA ID Number

T R C ENVIRONMENTAL CONSULTANT (Continued) **S126362116**

TSDF Country:	USA
Transporter EPA ID:	MAD980523203
Transporter Name:	CLEAN HARBORS OF NATICK INC
Transporter Address:	Not reported
Transporter City,State,Zip:	CT
Transporter Country:	USA
Transporter 2 EPA ID:	Not reported
Transporter 2 Name:	Not reported
Transporter 2 Address:	Not reported
Transporter 2 City,State,Zip:	CT
Transporter 2 Country:	USA
US DOT Description:	WASTE CORROSIVE LIQUID, POISONOUS, NOS
Number of Containers:	001
Container Type:	DF
Quantity/Weight/Volume:	3/G
Batch Number:	999999
EPA Waste Codes:	D002 - CORROSIVE WASTE
Copies:	2
Alternate Facility Name:	Not reported
Alternate Facility Address:	Not reported
Alternate Facility State:	Not reported
Alternate Facility Date:	Not reported

Year:	1993
Manifest:	MAH278529
EPA ID:	CTP000013777
Generator Mailing Address:	5 WATERSIDE CROSSING
Generator City,State,Zip:	WINDSOR, CT 06095
Discrepancies:	N
Date Shipped:	1993-06-17
Date Received:	1993-06-18
Transporter 2 Date:	Not reported
TSDF EPA ID:	MAD980523203
TSDF Name:	CLEAN HARBORS OF NATICK INC
TSDF Address:	10 MERCER RD
TSDF City,State,Zip:	NATICK, MA 01760
TSDF Country:	USA
Transporter EPA ID:	MAD039322250
Transporter Name:	CLEAN HARBORS ENVIRONMENTAL SERVICES INC
Transporter Address:	Not reported
Transporter City,State,Zip:	CT
Transporter Country:	USA
Transporter 2 EPA ID:	Not reported
Transporter 2 Name:	Not reported
Transporter 2 Address:	Not reported
Transporter 2 City,State,Zip:	CT
Transporter 2 Country:	USA
US DOT Description:	WASTE POISONOUS LIQUID, NOS
Number of Containers:	001
Container Type:	DF
Quantity/Weight/Volume:	1/G
Batch Number:	999999
EPA Waste Codes:	D009 - MERCURY
Copies:	2
Alternate Facility Name:	Not reported
Alternate Facility Address:	Not reported
Alternate Facility State:	Not reported

Map ID
Direction
Distance
Elevation | Site | MAP FINDINGS | Database(s) | EDR ID Number / EPA ID Number

T R C ENVIRONMENTAL CONSULTANT (Continued) **S126362116**

Alternate Facility Date:	Not reported
Year:	1993
Manifest:	MAH278529
EPA ID:	CTP000013777
Generator Mailing Address:	5 WATERSIDE CROSSING
Generator City,State,Zip:	WINDSOR, CT 06095
Discrepancies:	N
Date Shipped:	1993-06-17
Date Received:	1993-06-18
Transporter 2 Date:	Not reported
TSDF EPA ID:	MAD980523203
TSDF Name:	CLEAN HARBORS OF NATICK INC
TSDF Address:	10 MERCER RD
TSDF City,State,Zip:	NATICK, MA 01760
TSDF Country:	USA
Transporter EPA ID:	MAD039322250
Transporter Name:	CLEAN HARBORS ENVIRONMENTAL SERVICES INC
Transporter Address:	Not reported
Transporter City,State,Zip:	CT
Transporter Country:	USA
Transporter 2 EPA ID:	Not reported
Transporter 2 Name:	Not reported
Transporter 2 Address:	Not reported
Transporter 2 City,State,Zip:	CT
Transporter 2 Country:	USA
US DOT Description:	WASTE POISONOUS SOLID, NOS
Number of Containers:	001
Container Type:	DF
Quantity/Weight/Volume:	2/P
Batch Number:	999999
EPA Waste Codes:	D006 - CADMIUM
Copies:	2
Alternate Facility Name:	Not reported
Alternate Facility Address:	Not reported
Alternate Facility State:	Not reported
Alternate Facility Date:	Not reported
Year:	1993
Manifest:	MAH278530
EPA ID:	CTP000013777
Generator Mailing Address:	5 WATERSIDE CROSSING
Generator City,State,Zip:	WINDSOR, CT 06095
Discrepancies:	N
Date Shipped:	1993-06-17
Date Received:	1993-06-18
Transporter 2 Date:	Not reported
TSDF EPA ID:	MAD980523203
TSDF Name:	CLEAN HARBORS OF NATICK INC
TSDF Address:	10 MERCER RD
TSDF City,State,Zip:	NATICK, MA 01760
TSDF Country:	USA
Transporter EPA ID:	MAD039322250
Transporter Name:	CLEAN HARBORS ENVIRONMENTAL SERVICES INC
Transporter Address:	Not reported
Transporter City,State,Zip:	CT
Transporter Country:	USA

Map ID
Direction
Distance
Elevation | Site | MAP FINDINGS | Database(s) | EDR ID Number EPA ID Number

T R C ENVIRONMENTAL CONSULTANT (Continued) **S126362116**

Transporter 2 EPA ID:	Not reported
Transporter 2 Name:	Not reported
Transporter 2 Address:	Not reported
Transporter 2 City,State,Zip:	CT
Transporter 2 Country:	USA
US DOT Description:	WASTE POISONOUS LIQUID, NOS
Number of Containers:	003
Container Type:	DF
Quantity/Weight/Volume:	9/G
Batch Number:	999999
EPA Waste Codes:	F002 - THE FOLLOWING SPENT HALOGENATED SOLVENTS: TETRACHLOROETHYLENE, METHYLENE CHLORIDE, TRICHLOROETHYLENE, 1,1,1-TRICHLOROETHANE, CHLOROBENZENE, 1,1,2-TRICHLORO-1,2,2-TRIFLUOROETHANE, ORTHO-DICHLOROBENZENE, TRICHLOROFLUOROMETHANE, AND 1,1,2, TRICHLOROETHANE; ALL SPENT SOLVENT MIXTURES/BLENDS CONTAINING, BEFORE USE, A TOTAL OF TEN PERCENT OR MORE (BY VOLUME) OF ONE OR MORE OF THE ABOVE HALOGENATED SOLVENTS OR THOSE SOLVENTS LISTED IN F001, F004, AND F005; AND STILL BOTTOMS FROM THE RECOVERY OF THESE SPENT SOLVENTS AND SPENT SOLVENT MIXTURES.
Copies:	2
Alternate Facility Name:	Not reported
Alternate Facility Address:	Not reported
Alternate Facility State:	Not reported
Alternate Facility Date:	Not reported

Year:	1993
Manifest:	MAH278530
EPA ID:	CTP000013777
Generator Mailing Address:	5 WATERSIDE CROSSING
Generator City,State,Zip:	WINDSOR, CT 06095
Discrepancies:	N
Date Shipped:	1993-06-17
Date Received:	1993-06-18
Transporter 2 Date:	Not reported
TSDF EPA ID:	MAD980523203
TSDF Name:	CLEAN HARBORS OF NATICK INC
TSDF Address:	10 MERCER RD
TSDF City,State,Zip:	NATICK, MA 01760
TSDF Country:	USA
Transporter EPA ID:	MAD039322250
Transporter Name:	CLEAN HARBORS ENVIRONMENTAL SERVICES INC
Transporter Address:	Not reported
Transporter City,State,Zip:	CT
Transporter Country:	USA
Transporter 2 EPA ID:	Not reported
Transporter 2 Name:	Not reported
Transporter 2 Address:	Not reported
Transporter 2 City,State,Zip:	CT
Transporter 2 Country:	USA
US DOT Description:	WASTE CORROSIVE LIQUID, NOS
Number of Containers:	002
Container Type:	DF
Quantity/Weight/Volume:	3/G
Batch Number:	999999
EPA Waste Codes:	D002 - CORROSIVE WASTE
Copies:	2
Alternate Facility Name:	Not reported

Map ID
Direction
Distance
Elevation | Site | MAP FINDINGS | Database(s) | EDR ID Number / EPA ID Number

T R C ENVIRONMENTAL CONSULTANT (Continued) **S126362116**

Alternate Facility Address:	Not reported
Alternate Facility State:	Not reported
Alternate Facility Date:	Not reported
Year:	1992
Manifest:	MAG105177
EPA ID:	CTP000013777
Generator Mailing Address:	5 WATERSIDE CROSSING
Generator City,State,Zip:	WINDSOR, CT 06095
Discrepancies:	Y
Date Shipped:	1992-06-25
Date Received:	1992-06-25
Transporter 2 Date:	Not reported
TSDF EPA ID:	MAD980523203
TSDF Name:	CLEAN HARBORS OF NATICK INC
TSDF Address:	10 MERCER RD
TSDF City,State,Zip:	NATICK, MA 01760
TSDF Country:	USA
Transporter EPA ID:	MAD980523203
Transporter Name:	CLEAN HARBORS OF NATICK INC
Transporter Address:	Not reported
Transporter City,State,Zip:	CT
Transporter Country:	USA
Transporter 2 EPA ID:	Not reported
Transporter 2 Name:	Not reported
Transporter 2 Address:	Not reported
Transporter 2 City,State,Zip:	CT
Transporter 2 Country:	USA
US DOT Description:	WASTE CORROSIVE LIQUID, NOS
Number of Containers:	002
Container Type:	DF
Quantity/Weight/Volume:	3/G
Batch Number:	999999
EPA Waste Codes:	D002 - CORROSIVE WASTE
Copies:	2
Alternate Facility Name:	Not reported
Alternate Facility Address:	Not reported
Alternate Facility State:	Not reported
Alternate Facility Date:	Not reported
Year:	1992
Manifest:	MAG105177
EPA ID:	CTP000013777
Generator Mailing Address:	5 WATERSIDE CROSSING
Generator City,State,Zip:	WINDSOR, CT 06095
Discrepancies:	Y
Date Shipped:	1992-06-25
Date Received:	1992-06-25
Transporter 2 Date:	Not reported
TSDF EPA ID:	MAD980523203
TSDF Name:	CLEAN HARBORS OF NATICK INC
TSDF Address:	10 MERCER RD
TSDF City,State,Zip:	NATICK, MA 01760
TSDF Country:	USA
Transporter EPA ID:	MAD980523203
Transporter Name:	CLEAN HARBORS OF NATICK INC
Transporter Address:	Not reported

Map ID
Direction
Distance
Elevation | Site | MAP FINDINGS | Database(s) | EDR ID Number EPA ID Number

T R C ENVIRONMENTAL CONSULTANT (Continued) **S126362116**

Transporter City,State,Zip:	CT
Transporter Country:	USA
Transporter 2 EPA ID:	Not reported
Transporter 2 Name:	Not reported
Transporter 2 Address:	Not reported
Transporter 2 City,State,Zip:	CT
Transporter 2 Country:	USA
US DOT Description:	WASTE FLAMMABLE LIQUID CORROSIVE, NOS
Number of Containers:	002
Container Type:	DF
Quantity/Weight/Volume:	8/G
Batch Number:	999999
EPA Waste Codes:	D001 - IGNITABLE WASTE
Copies:	2
Alternate Facility Name:	Not reported
Alternate Facility Address:	Not reported
Alternate Facility State:	Not reported
Alternate Facility Date:	Not reported

Year:	1992
Manifest:	MAG105176
EPA ID:	CTP000013777
Generator Mailing Address:	5 WATERSIDE CROSSING
Generator City,State,Zip:	WINDSOR, CT 06095
Discrepancies:	N
Date Shipped:	1992-06-25
Date Received:	1992-06-25
Transporter 2 Date:	Not reported
TSDF EPA ID:	MAD980523203
TSDF Name:	CLEAN HARBORS OF NATICK INC
TSDF Address:	10 MERCER RD
TSDF City,State,Zip:	NATICK, MA 01760
TSDF Country:	USA
Transporter EPA ID:	MAD980523203
Transporter Name:	CLEAN HARBORS OF NATICK INC
Transporter Address:	Not reported
Transporter City,State,Zip:	CT
Transporter Country:	USA
Transporter 2 EPA ID:	Not reported
Transporter 2 Name:	Not reported
Transporter 2 Address:	Not reported
Transporter 2 City,State,Zip:	CT
Transporter 2 Country:	USA
US DOT Description:	WASTE POISONOUS LIQUID, NOS
Number of Containers:	002
Container Type:	DF
Quantity/Weight/Volume:	3/G
Batch Number:	999999
EPA Waste Codes:	D009 - MERCURY
Copies:	2
Alternate Facility Name:	Not reported
Alternate Facility Address:	Not reported
Alternate Facility State:	Not reported
Alternate Facility Date:	Not reported

Year:	1992
Manifest:	MAG105176

Map ID
Direction
Distance
Elevation | Site | MAP FINDINGS | Database(s) | EDR ID Number / EPA ID Number

T R C ENVIRONMENTAL CONSULTANT (Continued) **S126362116**

EPA ID:	CTP000013777
Generator Mailing Address:	5 WATERSIDE CROSSING
Generator City,State,Zip:	WINDSOR, CT 06095
Discrepancies:	N
Date Shipped:	1992-06-25
Date Received:	1992-06-25
Transporter 2 Date:	Not reported
TSDF EPA ID:	MAD980523203
TSDF Name:	CLEAN HARBORS OF NATICK INC
TSDF Address:	10 MERCER RD
TSDF City,State,Zip:	NATICK, MA 01760
TSDF Country:	USA
Transporter EPA ID:	MAD980523203
Transporter Name:	CLEAN HARBORS OF NATICK INC
Transporter Address:	Not reported
Transporter City,State,Zip:	CT
Transporter Country:	USA
Transporter 2 EPA ID:	Not reported
Transporter 2 Name:	Not reported
Transporter 2 Address:	Not reported
Transporter 2 City,State,Zip:	CT
Transporter 2 Country:	USA
US DOT Description:	WASTE FLAMMABLE LIQUID, NOS
Number of Containers:	001
Container Type:	DF
Quantity/Weight/Volume:	1/P
Batch Number:	999999
EPA Waste Codes:	D001 - IGNITABLE WASTE
Copies:	2
Alternate Facility Name:	Not reported
Alternate Facility Address:	Not reported
Alternate Facility State:	Not reported
Alternate Facility Date:	Not reported

Year:	1992
Manifest:	MAG105176
EPA ID:	CTP000013777
Generator Mailing Address:	5 WATERSIDE CROSSING
Generator City,State,Zip:	WINDSOR, CT 06095
Discrepancies:	N
Date Shipped:	1992-06-25
Date Received:	1992-06-25
Transporter 2 Date:	Not reported
TSDF EPA ID:	MAD980523203
TSDF Name:	CLEAN HARBORS OF NATICK INC
TSDF Address:	10 MERCER RD
TSDF City,State,Zip:	NATICK, MA 01760
TSDF Country:	USA
Transporter EPA ID:	MAD980523203
Transporter Name:	CLEAN HARBORS OF NATICK INC
Transporter Address:	Not reported
Transporter City,State,Zip:	CT
Transporter Country:	USA
Transporter 2 EPA ID:	Not reported
Transporter 2 Name:	Not reported
Transporter 2 Address:	Not reported
Transporter 2 City,State,Zip:	CT

MAP FINDINGS

Map ID / Direction / Distance / Elevation | Site | Database(s) | EDR ID Number / EPA ID Number

T R C ENVIRONMENTAL CONSULTANT (Continued) **S126362116**

Transporter 2 Country:	USA
US DOT Description:	WASTE FLAMMABLE LIQUID, NOS
Number of Containers:	002
Container Type:	DM
Quantity/Weight/Volume:	40/G
Batch Number:	999999
EPA Waste Codes:	D001 - IGNITABLE WASTE
Copies:	2
Alternate Facility Name:	Not reported
Alternate Facility Address:	Not reported
Alternate Facility State:	Not reported
Alternate Facility Date:	Not reported

D20 **T R C ENVIRONMENTAL CORP** **MANIFEST** **S126210890**
NNE **5 WATERSIDE CROSSING** **N/A**
< 1/8 **WINDSOR, CT 06095**
0.108 mi.
572 ft. **Site 3 of 6 in cluster D**

Relative:
Lower

Actual:
196 ft.

CT MANIFEST:

Name:	T R C ENVIRONMENTAL CORP
Address:	5 WATERSIDE CROSSING
Phone:	Not reported
Country:	Not reported
Manifest ID:	CTF0939084
EPA ID:	CTP000024136

Hazardous Waste Manifest:

Year:	2000
Manifest:	CTF0939081
EPA ID:	CTP000024136
Generator Mailing Address:	5 WATERSIDE CROSSING
Generator City,State,Zip:	WINDSOR, CT 06095
Discrepancies:	Y
Date Shipped:	2000-10-26
Date Received:	2000-10-27
Transporter 2 Date:	Not reported
TSDF EPA ID:	MAD000604447
TSDF Name:	LAIDLAW ENVIRONMENTAL SERVICES (NORTHEAST INC)
TSDF Address:	300 CANAL ST
TSDF City,State,Zip:	LAWRENCE, MA 01845
TSDF Country:	USA
Transporter EPA ID:	CTD018811802
Transporter Name:	ENVIRONMENTAL SERVICES MITCHELL ASSOCIATES
Transporter Address:	Not reported
Transporter City,State,Zip:	CT
Transporter Country:	USA
Transporter 2 EPA ID:	Not reported
Transporter 2 Name:	Not reported
Transporter 2 Address:	Not reported
Transporter 2 City,State,Zip:	CT
Transporter 2 Country:	USA
US DOT Description:	CORROSIVE LIQUID TOXIC N.O.S.
Number of Containers:	001
Container Type:	DF
Quantity/Weight/Volume:	20/P
Batch Number:	4115

Map ID
Direction
Distance
Elevation | Site | MAP FINDINGS | Database(s) | EDR ID Number EPA ID Number

T R C ENVIRONMENTAL CORP (Continued) **S126210890**

EPA Waste Codes:	D002 - CORROSIVE WASTE
Copies:	2
Alternate Facility Name:	Not reported
Alternate Facility Address:	Not reported
Alternate Facility State:	Not reported
Alternate Facility Date:	Not reported
Year:	2000
Manifest:	CTF0939081
EPA ID:	CTP000024136
Generator Mailing Address:	5 WATERSIDE CROSSING
Generator City,State,Zip:	WINDSOR, CT 06095
Discrepancies:	Y
Date Shipped:	2000-10-26
Date Received:	2000-10-27
Transporter 2 Date:	Not reported
TSDF EPA ID:	MAD000604447
TSDF Name:	LAIDLAW ENVIRONMENTAL SERVICES (NORTHEAST INC)
TSDF Address:	300 CANAL ST
TSDF City,State,Zip:	LAWRENCE, MA 01845
TSDF Country:	USA
Transporter EPA ID:	CTD018811802
Transporter Name:	ENVIRONMENTAL SERVICES MITCHELL ASSOCIATES
Transporter Address:	Not reported
Transporter City,State,Zip:	CT
Transporter Country:	USA
Transporter 2 EPA ID:	Not reported
Transporter 2 Name:	Not reported
Transporter 2 Address:	Not reported
Transporter 2 City,State,Zip:	CT
Transporter 2 Country:	USA
US DOT Description:	TOXIC, LIQUIDS, ORGANIC, N.O.S.
Number of Containers:	001
Container Type:	DF
Quantity/Weight/Volume:	30/P
Batch Number:	4115
EPA Waste Codes:	U226 - ETHANE, 1,1,1-TRICHLORO- (OR) METHYL CHLOROFORM
Copies:	2
Alternate Facility Name:	Not reported
Alternate Facility Address:	Not reported
Alternate Facility State:	Not reported
Alternate Facility Date:	Not reported
Year:	2000
Manifest:	CTF0939082
EPA ID:	CTP000024136
Generator Mailing Address:	5 WATERSIDE CROSSING
Generator City,State,Zip:	WINDSOR, CT 06095
Discrepancies:	Y
Date Shipped:	2000-10-26
Date Received:	2000-10-27
Transporter 2 Date:	Not reported
TSDF EPA ID:	MAD000604447
TSDF Name:	LAIDLAW ENVIRONMENTAL SERVICES (NORTHEAST INC)
TSDF Address:	300 CANAL ST
TSDF City,State,Zip:	LAWRENCE, MA 01845
TSDF Country:	USA

Map ID
Direction
Distance
Elevation | Site | MAP FINDINGS | Database(s) | EDR ID Number EPA ID Number

T R C ENVIRONMENTAL CORP (Continued) **S126210890**

Transporter EPA ID:	CTD018811802
Transporter Name:	ENVIRONMENTAL SERVICES MITCHELL ASSOCIATES
Transporter Address:	Not reported
Transporter City,State,Zip:	CT
Transporter Country:	USA
Transporter 2 EPA ID:	Not reported
Transporter 2 Name:	Not reported
Transporter 2 Address:	Not reported
Transporter 2 City,State,Zip:	CT
Transporter 2 Country:	USA
US DOT Description:	WASTE NAPTHALENE, CRUDE REFINED
Number of Containers:	001
Container Type:	DF
Quantity/Weight/Volume:	50/P
Batch Number:	4115
EPA Waste Codes:	D001 - IGNITABLE WASTE
Copies:	2
Alternate Facility Name:	Not reported
Alternate Facility Address:	Not reported
Alternate Facility State:	Not reported
Alternate Facility Date:	Not reported

Year:	2000
Manifest:	CTF0939083
EPA ID:	CTP000024136
Generator Mailing Address:	5 WATERSIDE CROSSING
Generator City,State,Zip:	WINDSOR, CT 06095
Discrepancies:	N
Date Shipped:	2000-10-26
Date Received:	2000-10-27
Transporter 2 Date:	Not reported
TSDF EPA ID:	MAD000604447
TSDF Name:	LAIDLAW ENVIRONMENTAL SERVICES (NORTHEAST INC)
TSDF Address:	300 CANAL ST
TSDF City,State,Zip:	LAWRENCE, MA 01845
TSDF Country:	USA
Transporter EPA ID:	CTD018811802
Transporter Name:	ENVIRONMENTAL SERVICES MITCHELL ASSOCIATES
Transporter Address:	Not reported
Transporter City,State,Zip:	CT
Transporter Country:	USA
Transporter 2 EPA ID:	Not reported
Transporter 2 Name:	Not reported
Transporter 2 Address:	Not reported
Transporter 2 City,State,Zip:	CT
Transporter 2 Country:	USA
US DOT Description:	mercury
Number of Containers:	001
Container Type:	DF
Quantity/Weight/Volume:	10/P
Batch Number:	4115
EPA Waste Codes:	D009 - MERCURY
Copies:	2
Alternate Facility Name:	Not reported
Alternate Facility Address:	Not reported
Alternate Facility State:	Not reported
Alternate Facility Date:	Not reported

Map ID
Direction
Distance
Elevation | Site | MAP FINDINGS | Database(s) | EDR ID Number / EPA ID Number

T R C ENVIRONMENTAL CORP (Continued) **S126210890**

Year:	2000
Manifest:	CTF0939084
EPA ID:	CTP000024136
Generator Mailing Address:	5 WATERSIDE CROSSING
Generator City,State,Zip:	WINDSOR, CT 06095
Discrepancies:	Y
Date Shipped:	2000-10-26
Date Received:	2000-10-27
Transporter 2 Date:	Not reported
TSDF EPA ID:	MAD000604447
TSDF Name:	LAIDLAW ENVIRONMENTAL SERVICES (NORTHEAST INC)
TSDF Address:	300 CANAL ST
TSDF City,State,Zip:	LAWRENCE, MA 01845
TSDF Country:	USA
Transporter EPA ID:	CTD018811802
Transporter Name:	ENVIRONMENTAL SERVICES MITCHELL ASSOCIATES
Transporter Address:	Not reported
Transporter City,State,Zip:	CT
Transporter Country:	USA
Transporter 2 EPA ID:	Not reported
Transporter 2 Name:	Not reported
Transporter 2 Address:	Not reported
Transporter 2 City,State,Zip:	CT
Transporter 2 Country:	USA
US DOT Description:	corrosive liquid nos
Number of Containers:	001
Container Type:	DM
Quantity/Weight/Volume:	200/P
Batch Number:	4115
EPA Waste Codes:	D002 - CORROSIVE WASTE
Copies:	2
Alternate Facility Name:	Not reported
Alternate Facility Address:	Not reported
Alternate Facility State:	Not reported
Alternate Facility Date:	Not reported

Year:	2000
Manifest:	CTF0939100
EPA ID:	CTP000024136
Generator Mailing Address:	5 WATERSIDE CROSSING
Generator City,State,Zip:	WINDSOR, CT 06095
Discrepancies:	N
Date Shipped:	2000-10-26
Date Received:	2000-10-27
Transporter 2 Date:	Not reported
TSDF EPA ID:	MAD000604447
TSDF Name:	LAIDLAW ENVIRONMENTAL SERVICES (NORTHEAST INC)
TSDF Address:	300 CANAL ST
TSDF City,State,Zip:	LAWRENCE, MA 01845
TSDF Country:	USA
Transporter EPA ID:	CTD018811802
Transporter Name:	ENVIRONMENTAL SERVICES MITCHELL ASSOCIATES
Transporter Address:	Not reported
Transporter City,State,Zip:	CT
Transporter Country:	USA
Transporter 2 EPA ID:	Not reported
Transporter 2 Name:	Not reported

Map ID
Direction
Distance
Elevation | Site | MAP FINDINGS | Database(s) | EDR ID Number EPA ID Number

T R C ENVIRONMENTAL CORP (Continued) **S126210890**

Transporter 2 Address:	Not reported
Transporter 2 City,State,Zip:	CT
Transporter 2 Country:	USA
US DOT Description:	WASTE N-PROPYL CHLOROFORMATE
Number of Containers:	001
Container Type:	CF
Quantity/Weight/Volume:	10/P
Batch Number:	4115
EPA Waste Codes:	D001 - IGNITABLE WASTE
Copies:	2
Alternate Facility Name:	Not reported
Alternate Facility Address:	Not reported
Alternate Facility State:	Not reported
Alternate Facility Date:	Not reported

Year:	2000
Manifest:	CTF0939084
EPA ID:	CTP000024136
Generator Mailing Address:	5 WATERSIDE CROSSING
Generator City,State,Zip:	WINDSOR, CT 06095
Discrepancies:	Y
Date Shipped:	2000-10-26
Date Received:	2000-10-27
Transporter 2 Date:	Not reported
TSDF EPA ID:	MAD000604447
TSDF Name:	LAIDLAW ENVIRONMENTAL SERVICES (NORTHEAST INC)
TSDF Address:	300 CANAL ST
TSDF City,State,Zip:	LAWRENCE, MA 01845
TSDF Country:	USA
Transporter EPA ID:	CTD018811802
Transporter Name:	ENVIRONMENTAL SERVICES MITCHELL ASSOCIATES
Transporter Address:	Not reported
Transporter City,State,Zip:	CT
Transporter Country:	USA
Transporter 2 EPA ID:	Not reported
Transporter 2 Name:	Not reported
Transporter 2 Address:	Not reported
Transporter 2 City,State,Zip:	CT
Transporter 2 Country:	USA
US DOT Description:	caustic alkali liquid nos
Number of Containers:	001
Container Type:	DF
Quantity/Weight/Volume:	100/P
Batch Number:	4115
EPA Waste Codes:	D002 - CORROSIVE WASTE
Copies:	2
Alternate Facility Name:	Not reported
Alternate Facility Address:	Not reported
Alternate Facility State:	Not reported
Alternate Facility Date:	Not reported

Year:	2000
Manifest:	CTF0939084
EPA ID:	CTP000024136
Generator Mailing Address:	5 WATERSIDE CROSSING
Generator City,State,Zip:	WINDSOR, CT 06095
Discrepancies:	Y

Map ID
Direction
Distance
Elevation | Site | MAP FINDINGS | Database(s) | EDR ID Number / EPA ID Number

T R C ENVIRONMENTAL CORP (Continued) **S126210890**

Date Shipped:	2000-10-26
Date Received:	2000-10-27
Transporter 2 Date:	Not reported
TSDF EPA ID:	MAD000604447
TSDF Name:	LAIDLAW ENVIRONMENTAL SERVICES (NORTHEAST INC)
TSDF Address:	300 CANAL ST
TSDF City,State,Zip:	LAWRENCE, MA 01845
TSDF Country:	USA
Transporter EPA ID:	CTD018811802
Transporter Name:	ENVIRONMENTAL SERVICES MITCHELL ASSOCIATES
Transporter Address:	Not reported
Transporter City,State,Zip:	CT
Transporter Country:	USA
Transporter 2 EPA ID:	Not reported
Transporter 2 Name:	Not reported
Transporter 2 Address:	Not reported
Transporter 2 City,State,Zip:	CT
Transporter 2 Country:	USA
US DOT Description:	corrosive liquid acidic, inorganic nos
Number of Containers:	001
Container Type:	DF
Quantity/Weight/Volume:	30/P
Batch Number:	4115
EPA Waste Codes:	D002 - CORROSIVE WASTE
Copies:	2
Alternate Facility Name:	Not reported
Alternate Facility Address:	Not reported
Alternate Facility State:	Not reported
Alternate Facility Date:	Not reported

Year:	2000
Manifest:	CTF0939097
EPA ID:	CTP000024136
Generator Mailing Address:	5 WATERSIDE CROSSING
Generator City,State,Zip:	WINDSOR, CT 06095
Discrepancies:	Y
Date Shipped:	2000-10-26
Date Received:	2000-10-27
Transporter 2 Date:	Not reported
TSDF EPA ID:	MAD000604447
TSDF Name:	LAIDLAW ENVIRONMENTAL SERVICES (NORTHEAST INC)
TSDF Address:	300 CANAL ST
TSDF City,State,Zip:	LAWRENCE, MA 01845
TSDF Country:	USA
Transporter EPA ID:	CTD018811802
Transporter Name:	ENVIRONMENTAL SERVICES MITCHELL ASSOCIATES
Transporter Address:	Not reported
Transporter City,State,Zip:	CT
Transporter Country:	USA
Transporter 2 EPA ID:	Not reported
Transporter 2 Name:	Not reported
Transporter 2 Address:	Not reported
Transporter 2 City,State,Zip:	CT
Transporter 2 Country:	USA
US DOT Description:	FLAMMABLE LIQUID N.O.S.
Number of Containers:	001
Container Type:	DM

Map ID
Direction
Distance
Elevation | Site | MAP FINDINGS | Database(s) | EDR ID Number / EPA ID Number

T R C ENVIRONMENTAL CORP (Continued) **S126210890**

Quantity/Weight/Volume:	200/P
Batch Number:	4115
EPA Waste Codes:	D001 - IGNITABLE WASTE
Copies:	2
Alternate Facility Name:	Not reported
Alternate Facility Address:	Not reported
Alternate Facility State:	Not reported
Alternate Facility Date:	Not reported
Year:	2000
Manifest:	CTF0939097
EPA ID:	CTP000024136
Generator Mailing Address:	5 WATERSIDE CROSSING
Generator City,State,Zip:	WINDSOR, CT 06095
Discrepancies:	Y
Date Shipped:	2000-10-26
Date Received:	2000-10-27
Transporter 2 Date:	Not reported
TSDF EPA ID:	MAD000604447
TSDF Name:	LAIDLAW ENVIRONMENTAL SERVICES (NORTHEAST INC)
TSDF Address:	300 CANAL ST
TSDF City,State,Zip:	LAWRENCE, MA 01845
TSDF Country:	USA
Transporter EPA ID:	CTD018811802
Transporter Name:	ENVIRONMENTAL SERVICES MITCHELL ASSOCIATES
Transporter Address:	Not reported
Transporter City,State,Zip:	CT
Transporter Country:	USA
Transporter 2 EPA ID:	Not reported
Transporter 2 Name:	Not reported
Transporter 2 Address:	Not reported
Transporter 2 City,State,Zip:	CT
Transporter 2 Country:	USA
US DOT Description:	FLAMMABLE LIQUID N.O.S.
Number of Containers:	001
Container Type:	DM
Quantity/Weight/Volume:	100/P
Batch Number:	4115
EPA Waste Codes:	D001 - IGNITABLE WASTE
Copies:	2
Alternate Facility Name:	Not reported
Alternate Facility Address:	Not reported
Alternate Facility State:	Not reported
Alternate Facility Date:	Not reported
Year:	2000
Manifest:	CTF0939099
EPA ID:	CTP000024136
Generator Mailing Address:	5 WATERSIDE CROSSING
Generator City,State,Zip:	WINDSOR, CT 06095
Discrepancies:	N
Date Shipped:	2000-10-26
Date Received:	2000-10-27
Transporter 2 Date:	Not reported
TSDF EPA ID:	MAD000604447
TSDF Name:	LAIDLAW ENVIRONMENTAL SERVICES (NORTHEAST INC)
TSDF Address:	300 CANAL ST

Map ID
Direction
Distance
Elevation | Site | MAP FINDINGS | Database(s) | EDR ID Number / EPA ID Number

T R C ENVIRONMENTAL CORP (Continued) **S126210890**

TSDF City,State,Zip:	LAWRENCE, MA 01845
TSDF Country:	USA
Transporter EPA ID:	CTD018811802
Transporter Name:	ENVIRONMENTAL SERVICES MITCHELL ASSOCIATES
Transporter Address:	Not reported
Transporter City,State,Zip:	CT
Transporter Country:	USA
Transporter 2 EPA ID:	Not reported
Transporter 2 Name:	Not reported
Transporter 2 Address:	Not reported
Transporter 2 City,State,Zip:	CT
Transporter 2 Country:	USA
US DOT Description:	FLAMMABLE LIQUID N.O.S.
Number of Containers:	001
Container Type:	DM
Quantity/Weight/Volume:	200/P
Batch Number:	4115
EPA Waste Codes:	D001 - IGNITABLE WASTE
Copies:	2
Alternate Facility Name:	Not reported
Alternate Facility Address:	Not reported
Alternate Facility State:	Not reported
Alternate Facility Date:	Not reported

Year:	2000
Manifest:	CTF0939084
EPA ID:	CTP000024136
Generator Mailing Address:	5 WATERSIDE CROSSING
Generator City,State,Zip:	WINDSOR, CT 06095
Discrepancies:	Y
Date Shipped:	2000-10-26
Date Received:	2000-10-27
Transporter 2 Date:	Not reported
TSDF EPA ID:	MAD000604447
TSDF Name:	LAIDLAW ENVIRONMENTAL SERVICES (NORTHEAST INC)
TSDF Address:	300 CANAL ST
TSDF City,State,Zip:	LAWRENCE, MA 01845
TSDF Country:	USA
Transporter EPA ID:	CTD018811802
Transporter Name:	ENVIRONMENTAL SERVICES MITCHELL ASSOCIATES
Transporter Address:	Not reported
Transporter City,State,Zip:	CT
Transporter Country:	USA
Transporter 2 EPA ID:	Not reported
Transporter 2 Name:	Not reported
Transporter 2 Address:	Not reported
Transporter 2 City,State,Zip:	CT
Transporter 2 Country:	USA
US DOT Description:	corrosive liquid nos
Number of Containers:	001
Container Type:	DF
Quantity/Weight/Volume:	20/P
Batch Number:	4115
EPA Waste Codes:	D002 - CORROSIVE WASTE
Copies:	2
Alternate Facility Name:	Not reported
Alternate Facility Address:	Not reported

MAP FINDINGS

Map ID / Direction / Distance / Elevation	Site	Database(s)	EDR ID Number / EPA ID Number

T R C ENVIRONMENTAL CORP (Continued) **S126210890**

Alternate Facility State: Not reported
Alternate Facility Date: Not reported

D21 **TRC ENVIRONMENTAL CONSULTANTS** **MANIFEST** **S121138186**
NNE **5 WATERSIDE CROSSING** **N/A**
< 1/8 **WINDSOR, CT 06095**
0.108 mi.
572 ft. **Site 4 of 6 in cluster D**

Relative: **Lower**
Actual: **196 ft.**

CT MANIFEST:
Name: TRC ENVIRONMENTAL CONSULTANTS
Address: 5 WATERSIDE CROSSING
Phone: Not reported
Country: Not reported
Manifest ID: MAF592842
EPA ID: CTP000013056

Hazardous Waste Manifest:
Year: 1991
Manifest: MAF373068
EPA ID: CTP000013056
Generator Mailing Address: 5 WATERSIDE CROSSING
Generator City,State,Zip: WINDSOR, CT 06095
Discrepancies: N
Date Shipped: 1991-12-13
Date Received: Not reported
Transporter 2 Date: Not reported
TSDF EPA ID: MAD980523203
TSDF Name: CLEAN HARBORS OF NATICK INC
TSDF Address: 10 MERCER RD
TSDF City,State,Zip: NATICK, MA 01760
TSDF Country: USA
Transporter EPA ID: MAD980523203
Transporter Name: CLEAN HARBORS OF NATICK INC
Transporter Address: Not reported
Transporter City,State,Zip: CT
Transporter Country: USA
Transporter 2 EPA ID: Not reported
Transporter 2 Name: Not reported
Transporter 2 Address: Not reported
Transporter 2 City,State,Zip: CT
Transporter 2 Country: USA
US DOT Description: WASTE POISONOUS SOLID, NOS
Number of Containers: 001
Container Type: DF
Quantity/Weight/Volume: 4/P
Batch Number: Not reported
EPA Waste Codes: P106 - SODIUM CYANIDE (OR) SODIUM CYANIDE NA(CN)
Copies: Not reported
Alternate Facility Name: Not reported
Alternate Facility Address: Not reported
Alternate Facility State: Not reported
Alternate Facility Date: Not reported

Year: 1991
Manifest: MAF592840
EPA ID: CTP000013056

Map ID
Direction
Distance
Elevation | Site | MAP FINDINGS | Database(s) | EDR ID Number / EPA ID Number

TRC ENVIRONMENTAL CONSULTANTS (Continued) **S121138186**

Generator Mailing Address:	5 WATERSIDE CROSSING
Generator City,State,Zip:	WINDSOR, CT 06095
Discrepancies:	Y
Date Shipped:	1991-11-25
Date Received:	1991-11-25
Transporter 2 Date:	Not reported
TSDF EPA ID:	MAD980523203
TSDF Name:	CLEAN HARBORS OF NATICK INC
TSDF Address:	10 MERCER RD
TSDF City,State,Zip:	NATICK, MA 01760
TSDF Country:	USA
Transporter EPA ID:	MAD980523203
Transporter Name:	CLEAN HARBORS OF NATICK INC
Transporter Address:	Not reported
Transporter City,State,Zip:	CT
Transporter Country:	USA
Transporter 2 EPA ID:	Not reported
Transporter 2 Name:	Not reported
Transporter 2 Address:	Not reported
Transporter 2 City,State,Zip:	CT
Transporter 2 Country:	USA
US DOT Description:	WASTE OXIDIZER POISONOUS LIQUID, NOS
Number of Containers:	001
Container Type:	DF
Quantity/Weight/Volume:	10/P
Batch Number:	999999
EPA Waste Codes:	D009 - MERCURY
Copies:	2
Alternate Facility Name:	Not reported
Alternate Facility Address:	Not reported
Alternate Facility State:	Not reported
Alternate Facility Date:	Not reported

Year:	1991
Manifest:	MAF592840
EPA ID:	CTP000013056
Generator Mailing Address:	5 WATERSIDE CROSSING
Generator City,State,Zip:	WINDSOR, CT 06095
Discrepancies:	Y
Date Shipped:	1991-11-25
Date Received:	1991-11-25
Transporter 2 Date:	Not reported
TSDF EPA ID:	MAD980523203
TSDF Name:	CLEAN HARBORS OF NATICK INC
TSDF Address:	10 MERCER RD
TSDF City,State,Zip:	NATICK, MA 01760
TSDF Country:	USA
Transporter EPA ID:	MAD980523203
Transporter Name:	CLEAN HARBORS OF NATICK INC
Transporter Address:	Not reported
Transporter City,State,Zip:	CT
Transporter Country:	USA
Transporter 2 EPA ID:	Not reported
Transporter 2 Name:	Not reported
Transporter 2 Address:	Not reported
Transporter 2 City,State,Zip:	CT
Transporter 2 Country:	USA

Map ID
Direction
Distance
Elevation | Site | MAP FINDINGS | Database(s) | EDR ID Number / EPA ID Number

TRC ENVIRONMENTAL CONSULTANTS (Continued) **S121138186**

US DOT Description:	WASTE POISONOUS LIQUID, NOS
Number of Containers:	001
Container Type:	DF
Quantity/Weight/Volume:	5/P
Batch Number:	999999
EPA Waste Codes:	D009 - MERCURY
Copies:	2
Alternate Facility Name:	Not reported
Alternate Facility Address:	Not reported
Alternate Facility State:	Not reported
Alternate Facility Date:	Not reported
Year:	1991
Manifest:	MAF592840
EPA ID:	CTP000013056
Generator Mailing Address:	5 WATERSIDE CROSSING
Generator City,State,Zip:	WINDSOR, CT 06095
Discrepancies:	Y
Date Shipped:	1991-11-25
Date Received:	1991-11-25
Transporter 2 Date:	Not reported
TSDF EPA ID:	MAD980523203
TSDF Name:	CLEAN HARBORS OF NATICK INC
TSDF Address:	10 MERCER RD
TSDF City,State,Zip:	NATICK, MA 01760
TSDF Country:	USA
Transporter EPA ID:	MAD980523203
Transporter Name:	CLEAN HARBORS OF NATICK INC
Transporter Address:	Not reported
Transporter City,State,Zip:	CT
Transporter Country:	USA
Transporter 2 EPA ID:	Not reported
Transporter 2 Name:	Not reported
Transporter 2 Address:	Not reported
Transporter 2 City,State,Zip:	CT
Transporter 2 Country:	USA
US DOT Description:	WASTE POISONOUS SOLID, NOS
Number of Containers:	002
Container Type:	DF
Quantity/Weight/Volume:	15/P
Batch Number:	999999
EPA Waste Codes:	U144 - ACETIC ACID, LEAD(2+) SALT (OR) LEAD ACETATE
Copies:	2
Alternate Facility Name:	Not reported
Alternate Facility Address:	Not reported
Alternate Facility State:	Not reported
Alternate Facility Date:	Not reported
Year:	1991
Manifest:	MAF592841
EPA ID:	CTP000013056
Generator Mailing Address:	5 WATERSIDE CROSSING
Generator City,State,Zip:	WINDSOR, CT 06095
Discrepancies:	Y
Date Shipped:	1991-11-25
Date Received:	1991-11-25
Transporter 2 Date:	Not reported

Map ID
Direction
Distance
Elevation | Site | MAP FINDINGS | Database(s) | EDR ID Number EPA ID Number

TRC ENVIRONMENTAL CONSULTANTS (Continued) **S121138186**

TSDF EPA ID:	MAD980523203
TSDF Name:	CLEAN HARBORS OF NATICK INC
TSDF Address:	10 MERCER RD
TSDF City,State,Zip:	NATICK, MA 01760
TSDF Country:	USA
Transporter EPA ID:	MAD980523203
Transporter Name:	CLEAN HARBORS OF NATICK INC
Transporter Address:	Not reported
Transporter City,State,Zip:	CT
Transporter Country:	USA
Transporter 2 EPA ID:	Not reported
Transporter 2 Name:	Not reported
Transporter 2 Address:	Not reported
Transporter 2 City,State,Zip:	CT
Transporter 2 Country:	USA
US DOT Description:	WASTE FLAMMABLE SOLID, NOS
Number of Containers:	001
Container Type:	DF
Quantity/Weight/Volume:	5/P
Batch Number:	999999
EPA Waste Codes:	D001 - IGNITABLE WASTE
Copies:	2
Alternate Facility Name:	Not reported
Alternate Facility Address:	Not reported
Alternate Facility State:	Not reported
Alternate Facility Date:	Not reported

Year:	1991
Manifest:	MAF592842
EPA ID:	CTP000013056
Generator Mailing Address:	5 WATERSIDE CROSSING
Generator City,State,Zip:	WINDSOR, CT 06095
Discrepancies:	Y
Date Shipped:	1991-11-25
Date Received:	1991-11-25
Transporter 2 Date:	Not reported
TSDF EPA ID:	MAD980523203
TSDF Name:	CLEAN HARBORS OF NATICK INC
TSDF Address:	10 MERCER RD
TSDF City,State,Zip:	NATICK, MA 01760
TSDF Country:	USA
Transporter EPA ID:	MAD980523203
Transporter Name:	CLEAN HARBORS OF NATICK INC
Transporter Address:	Not reported
Transporter City,State,Zip:	CT
Transporter Country:	USA
Transporter 2 EPA ID:	Not reported
Transporter 2 Name:	Not reported
Transporter 2 Address:	Not reported
Transporter 2 City,State,Zip:	CT
Transporter 2 Country:	USA
US DOT Description:	HZRDS WST SLD NOS, PENTACHLOROPHENOL
Number of Containers:	001
Container Type:	DF
Quantity/Weight/Volume:	5/P
Batch Number:	999999
EPA Waste Codes:	F027 - DISCARDED UNUSED FORMULATIONS CONTAINING TRI-, TETRA-, OR

Map ID
Direction
Distance
Elevation | Site | MAP FINDINGS | Database(s) | EDR ID Number / EPA ID Number

TRC ENVIRONMENTAL CONSULTANTS (Continued) **S121138186**

PENTACHLOROPHENOL OR DISCARDED UNUSED FORMULATIONS CONTAINING COMPOUNDS DERIVED FROM THESE CHLOROPHENOLS. (THIS LISTING DOES NOT INCLUDE FORMULATIONS CONTAINING HEXACHLOROPHENE SYNTHESIZED FROM PREPURIFIED 2,4,5-TRICHLOROPHENOL AS THE SOLE COMPONENT.)

Copies:	2
Alternate Facility Name:	Not reported
Alternate Facility Address:	Not reported
Alternate Facility State:	Not reported
Alternate Facility Date:	Not reported
Year:	1991
Manifest:	MAF592841
EPA ID:	CTP000013056
Generator Mailing Address:	5 WATERSIDE CROSSING
Generator City,State,Zip:	WINDSOR, CT 06095
Discrepancies:	Y
Date Shipped:	1991-11-25
Date Received:	1991-11-25
Transporter 2 Date:	Not reported
TSDF EPA ID:	MAD980523203
TSDF Name:	CLEAN HARBORS OF NATICK INC
TSDF Address:	10 MERCER RD
TSDF City,State,Zip:	NATICK, MA 01760
TSDF Country:	USA
Transporter EPA ID:	MAD980523203
Transporter Name:	CLEAN HARBORS OF NATICK INC
Transporter Address:	Not reported
Transporter City,State,Zip:	CT
Transporter Country:	USA
Transporter 2 EPA ID:	Not reported
Transporter 2 Name:	Not reported
Transporter 2 Address:	Not reported
Transporter 2 City,State,Zip:	CT
Transporter 2 Country:	USA
US DOT Description:	WASTE CORROSIVE LIQUID NOS, MATERIAL
Number of Containers:	002
Container Type:	DF
Quantity/Weight/Volume:	200/P
Batch Number:	999999
EPA Waste Codes:	D002 - CORROSIVE WASTE
Copies:	2
Alternate Facility Name:	Not reported
Alternate Facility Address:	Not reported
Alternate Facility State:	Not reported
Alternate Facility Date:	Not reported
Year:	1991
Manifest:	MAF592841
EPA ID:	CTP000013056
Generator Mailing Address:	5 WATERSIDE CROSSING
Generator City,State,Zip:	WINDSOR, CT 06095
Discrepancies:	Y
Date Shipped:	1991-11-25
Date Received:	1991-11-25
Transporter 2 Date:	Not reported
TSDF EPA ID:	MAD980523203
TSDF Name:	CLEAN HARBORS OF NATICK INC

Map ID
Direction
Distance
Elevation | Site | MAP FINDINGS | Database(s) | EDR ID Number / EPA ID Number

TRC ENVIRONMENTAL CONSULTANTS (Continued) **S121138186**

TSDF Address:	10 MERCER RD
TSDF City,State,Zip:	NATICK, MA 01760
TSDF Country:	USA
Transporter EPA ID:	MAD980523203
Transporter Name:	CLEAN HARBORS OF NATICK INC
Transporter Address:	Not reported
Transporter City,State,Zip:	CT
Transporter Country:	USA
Transporter 2 EPA ID:	Not reported
Transporter 2 Name:	Not reported
Transporter 2 Address:	Not reported
Transporter 2 City,State,Zip:	CT
Transporter 2 Country:	USA
US DOT Description:	WASTE CORROSIVE SOLID NOS, MATERIAL
Number of Containers:	001
Container Type:	DF
Quantity/Weight/Volume:	5/P
Batch Number:	999999
EPA Waste Codes:	D030 - 2,4-DINITROTOLUENE
Copies:	2
Alternate Facility Name:	Not reported
Alternate Facility Address:	Not reported
Alternate Facility State:	Not reported
Alternate Facility Date:	Not reported

Year:	1991
Manifest:	MAF592842
EPA ID:	CTP000013056
Generator Mailing Address:	5 WATERSIDE CROSSING
Generator City,State,Zip:	WINDSOR, CT 06095
Discrepancies:	Y
Date Shipped:	1991-11-25
Date Received:	1991-11-25
Transporter 2 Date:	Not reported
TSDF EPA ID:	MAD980523203
TSDF Name:	CLEAN HARBORS OF NATICK INC
TSDF Address:	10 MERCER RD
TSDF City,State,Zip:	NATICK, MA 01760
TSDF Country:	USA
Transporter EPA ID:	MAD980523203
Transporter Name:	CLEAN HARBORS OF NATICK INC
Transporter Address:	Not reported
Transporter City,State,Zip:	CT
Transporter Country:	USA
Transporter 2 EPA ID:	Not reported
Transporter 2 Name:	Not reported
Transporter 2 Address:	Not reported
Transporter 2 City,State,Zip:	CT
Transporter 2 Country:	USA
US DOT Description:	WASTE FLAMMABLE LIQUID, NOS
Number of Containers:	001
Container Type:	DM
Quantity/Weight/Volume:	100/P
Batch Number:	999999
EPA Waste Codes:	D001 - IGNITABLE WASTE
Copies:	2
Alternate Facility Name:	Not reported

Map ID
Direction
Distance
Elevation | Site | MAP FINDINGS | Database(s) | EDR ID Number EPA ID Number

TRC ENVIRONMENTAL CONSULTANTS (Continued) **S121138186**

Alternate Facility Address: Not reported
Alternate Facility State: Not reported
Alternate Facility Date: Not reported

Year: 1991
Manifest: MAF592842
EPA ID: CTP000013056
Generator Mailing Address: 5 WATERSIDE CROSSING
Generator City,State,Zip: WINDSOR, CT 06095
Discrepancies: Y
Date Shipped: 1991-11-25
Date Received: 1991-11-25
Transporter 2 Date: Not reported
TSDF EPA ID: MAD980523203
TSDF Name: CLEAN HARBORS OF NATICK INC
TSDF Address: 10 MERCER RD
TSDF City,State,Zip: NATICK, MA 01760
TSDF Country: USA
Transporter EPA ID: MAD980523203
Transporter Name: CLEAN HARBORS OF NATICK INC
Transporter Address: Not reported
Transporter City,State,Zip: CT
Transporter Country: USA
Transporter 2 EPA ID: Not reported
Transporter 2 Name: Not reported
Transporter 2 Address: Not reported
Transporter 2 City,State,Zip: CT
Transporter 2 Country: USA
US DOT Description: WASTE FLAMMABLE CORROSIVE LIQUID, NOS
Number of Containers: 002
Container Type: DF
Quantity/Weight/Volume: 80/P
Batch Number: 999999
EPA Waste Codes: F005 - THE FOLLOWING SPENT NONHALOGENATED SOLVENTS: TOLUENE, METHYL ETHYL KETONE, CARBON DISULFIDE, ISOBUTANOL, PYRIDINE, BENZENE, 2-ETHOXYETHANOL, AND 2-NITROPROPANE; ALL SPENT SOLVENT MIXTURES/BLENDS CONTAINING, BEFORE USE, A TOTAL OF TEN PERCENT OR MORE (BY VOLUME) OF ONE OR MORE OF THE ABOVE NONHALOGENATED SOLVENTS OR THOSE SOLVENTS LISTED IN F001, F002, OR F004; AND STILL BOTTOMS FROM THE RECOVERY OF THESE SPENT SOLVENTS AND SPENT SOLVENT MIXTURES.
Copies: 2
Alternate Facility Name: Not reported
Alternate Facility Address: Not reported
Alternate Facility State: Not reported
Alternate Facility Date: Not reported

Year: 1991
Manifest: MAF592842
EPA ID: CTP000013056
Generator Mailing Address: 5 WATERSIDE CROSSING
Generator City,State,Zip: WINDSOR, CT 06095
Discrepancies: Y
Date Shipped: 1991-11-25
Date Received: 1991-11-25
Transporter 2 Date: Not reported
TSDF EPA ID: MAD980523203
TSDF Name: CLEAN HARBORS OF NATICK INC

Map ID
Direction
Distance
Elevation | Site | MAP FINDINGS | Database(s) | EDR ID Number / EPA ID Number

TRC ENVIRONMENTAL CONSULTANTS (Continued) **S121138186**

TSDF Address:	10 MERCER RD
TSDF City,State,Zip:	NATICK, MA 01760
TSDF Country:	USA
Transporter EPA ID:	MAD980523203
Transporter Name:	CLEAN HARBORS OF NATICK INC
Transporter Address:	Not reported
Transporter City,State,Zip:	CT
Transporter Country:	USA
Transporter 2 EPA ID:	Not reported
Transporter 2 Name:	Not reported
Transporter 2 Address:	Not reported
Transporter 2 City,State,Zip:	CT
Transporter 2 Country:	USA
US DOT Description:	HAZARDOUS WASTE LIQUID, NOS
Number of Containers:	001
Container Type:	DF
Quantity/Weight/Volume:	10/P
Batch Number:	999999
EPA Waste Codes:	U122 - FORMALDEHYDE
Copies:	2
Alternate Facility Name:	Not reported
Alternate Facility Address:	Not reported
Alternate Facility State:	Not reported
Alternate Facility Date:	Not reported

Year:	1991
Manifest:	MAF592841
EPA ID:	CTP000013056
Generator Mailing Address:	5 WATERSIDE CROSSING
Generator City,State,Zip:	WINDSOR, CT 06095
Discrepancies:	Y
Date Shipped:	1991-11-25
Date Received:	1991-11-25
Transporter 2 Date:	Not reported
TSDF EPA ID:	MAD980523203
TSDF Name:	CLEAN HARBORS OF NATICK INC
TSDF Address:	10 MERCER RD
TSDF City,State,Zip:	NATICK, MA 01760
TSDF Country:	USA
Transporter EPA ID:	MAD980523203
Transporter Name:	CLEAN HARBORS OF NATICK INC
Transporter Address:	Not reported
Transporter City,State,Zip:	CT
Transporter Country:	USA
Transporter 2 EPA ID:	Not reported
Transporter 2 Name:	Not reported
Transporter 2 Address:	Not reported
Transporter 2 City,State,Zip:	CT
Transporter 2 Country:	USA
US DOT Description:	WASTE OXIDIZER CORROSIVE LIQUID, NOS
Number of Containers:	002
Container Type:	DF
Quantity/Weight/Volume:	100/P
Batch Number:	999999
EPA Waste Codes:	D011 - SILVER
Copies:	2
Alternate Facility Name:	Not reported

Map ID Direction Distance Elevation	Site	Database(s)	EDR ID Number EPA ID Number

MAP FINDINGS

TRC ENVIRONMENTAL CONSULTANTS (Continued) **S121138186**

Alternate Facility Address: Not reported
Alternate Facility State: Not reported
Alternate Facility Date: Not reported

D22 **T R C ENVIRONMENTAL CONSULTANTS** **MANIFEST** **S109752614**
NNE **5 WATERSIDE CROSSING** **N/A**
< 1/8 **WINDSOR, CT 06095**
0.108 mi.
572 ft. **Site 5 of 6 in cluster D**

Relative:
Lower

Actual:
196 ft.

CT MANIFEST:
Name: T R C ENVIRONMENTAL CONSULTANTS
Address: 5 WATERSIDE CROSSING
Phone: Not reported
Country: Not reported
Manifest ID: CTF1016743
EPA ID: CTP000026422

Hazardous Waste Manifest:
Year: 2002
Manifest: CTF1016742
EPA ID: CTP000026422
Generator Mailing Address: 5 WATERSIDE CROSSING
Generator City,State,Zip: WINDSOR, CT 06095
Discrepancies: N
Date Shipped: 2002-03-05
Date Received: 2002-03-07
Transporter 2 Date: Not reported
TSDF EPA ID: MAD000604447
TSDF Name: SAFETY KLEEN NE INC
TSDF Address: 300 CANAL ST
TSDF City,State,Zip: LAWRENCE, MA 01840
TSDF Country: USA
Transporter EPA ID: CTD018811802
Transporter Name: ENVIRONMENTAL SERV MITCHELL ASSOC
Transporter Address: Not reported
Transporter City,State,Zip: CT
Transporter Country: USA
Transporter 2 EPA ID: Not reported
Transporter 2 Name: Not reported
Transporter 2 Address: Not reported
Transporter 2 City,State,Zip: CT
Transporter 2 Country: USA
US DOT Description: corrosive liquid acidic, inorganic nos
Number of Containers: 001
Container Type: DF
Quantity/Weight/Volume: 150/P
Batch Number: 5032
EPA Waste Codes: D002 - CORROSIVE WASTE
Copies: 2
Alternate Facility Name: Not reported
Alternate Facility Address: Not reported
Alternate Facility State: Not reported
Alternate Facility Date: Not reported

Year: 2002
Manifest: CTF1016742

Map ID
Direction
Distance
Elevation | Site | MAP FINDINGS | Database(s) | EDR ID Number / EPA ID Number

T R C ENVIRONMENTAL CONSULTANTS (Continued) **S109752614**

EPA ID:	CTP000026422
Generator Mailing Address:	5 WATERSIDE CROSSING
Generator City,State,Zip:	WINDSOR, CT 06095
Discrepancies:	N
Date Shipped:	2002-03-05
Date Received:	2002-03-07
Transporter 2 Date:	Not reported
TSDF EPA ID:	MAD000604447
TSDF Name:	SAFETY KLEEN NE INC
TSDF Address:	300 CANAL ST
TSDF City,State,Zip:	LAWRENCE, MA 01840
TSDF Country:	USA
Transporter EPA ID:	CTD018811802
Transporter Name:	ENVIRONMENTAL SERV MITCHELL ASSOC
Transporter Address:	Not reported
Transporter City,State,Zip:	CT
Transporter Country:	USA
Transporter 2 EPA ID:	Not reported
Transporter 2 Name:	Not reported
Transporter 2 Address:	Not reported
Transporter 2 City,State,Zip:	CT
Transporter 2 Country:	USA
US DOT Description:	potassium permanganate
Number of Containers:	001
Container Type:	DF
Quantity/Weight/Volume:	50/P
Batch Number:	5032
EPA Waste Codes:	D001 - IGNITABLE WASTE
Copies:	2
Alternate Facility Name:	Not reported
Alternate Facility Address:	Not reported
Alternate Facility State:	Not reported
Alternate Facility Date:	Not reported

Year:	2002
Manifest:	CTF1016743
EPA ID:	CTP000026422
Generator Mailing Address:	5 WATERSIDE CROSSING
Generator City,State,Zip:	WINDSOR, CT 06095
Discrepancies:	N
Date Shipped:	2002-03-05
Date Received:	2002-03-07
Transporter 2 Date:	Not reported
TSDF EPA ID:	MAD000604447
TSDF Name:	SAFETY KLEEN NE INC
TSDF Address:	300 CANAL ST
TSDF City,State,Zip:	LAWRENCE, MA 01840
TSDF Country:	USA
Transporter EPA ID:	CTD018811802
Transporter Name:	ENVIRONMENTAL SERV MITCHELL ASSOC
Transporter Address:	Not reported
Transporter City,State,Zip:	CT
Transporter Country:	USA
Transporter 2 EPA ID:	Not reported
Transporter 2 Name:	Not reported
Transporter 2 Address:	Not reported
Transporter 2 City,State,Zip:	CT

Map ID
Direction
Distance
Elevation | Site | MAP FINDINGS | Database(s) | EDR ID Number / EPA ID Number

T R C ENVIRONMENTAL CONSULTANTS (Continued) **S109752614**

Transporter 2 Country:	USA
US DOT Description:	OXIDIZING LIQUID, CORROSIVE N.O.S.
Number of Containers:	001
Container Type:	DF
Quantity/Weight/Volume:	10/P
Batch Number:	5032
EPA Waste Codes:	D002 - CORROSIVE WASTE
Copies:	2
Alternate Facility Name:	Not reported
Alternate Facility Address:	Not reported
Alternate Facility State:	Not reported
Alternate Facility Date:	Not reported

Year:	2002
Manifest:	CTF1016742
EPA ID:	CTP000026422
Generator Mailing Address:	5 WATERSIDE CROSSING
Generator City,State,Zip:	WINDSOR, CT 06095
Discrepancies:	N
Date Shipped:	2002-03-05
Date Received:	2002-03-07
Transporter 2 Date:	Not reported
TSDF EPA ID:	MAD000604447
TSDF Name:	SAFETY KLEEN NE INC
TSDF Address:	300 CANAL ST
TSDF City,State,Zip:	LAWRENCE, MA 01840
TSDF Country:	USA
Transporter EPA ID:	CTD018811802
Transporter Name:	ENVIRONMENTAL SERV MITCHELL ASSOC
Transporter Address:	Not reported
Transporter City,State,Zip:	CT
Transporter Country:	USA
Transporter 2 EPA ID:	Not reported
Transporter 2 Name:	Not reported
Transporter 2 Address:	Not reported
Transporter 2 City,State,Zip:	CT
Transporter 2 Country:	USA
US DOT Description:	FLAMMABLE LIQUID CORROSIVE N.O.S.
Number of Containers:	001
Container Type:	DF
Quantity/Weight/Volume:	10/P
Batch Number:	5032
EPA Waste Codes:	D001 - IGNITABLE WASTE
Copies:	2
Alternate Facility Name:	Not reported
Alternate Facility Address:	Not reported
Alternate Facility State:	Not reported
Alternate Facility Date:	Not reported

Year:	2002
Manifest:	CTF1016743
EPA ID:	CTP000026422
Generator Mailing Address:	5 WATERSIDE CROSSING
Generator City,State,Zip:	WINDSOR, CT 06095
Discrepancies:	N
Date Shipped:	2002-03-05
Date Received:	2002-03-07

Map ID
Direction
Distance
Elevation | Site | MAP FINDINGS | Database(s) | EDR ID Number / EPA ID Number

T R C ENVIRONMENTAL CONSULTANTS (Continued) **S109752614**

Transporter 2 Date:	Not reported
TSDF EPA ID:	MAD000604447
TSDF Name:	SAFETY KLEEN NE INC
TSDF Address:	300 CANAL ST
TSDF City,State,Zip:	LAWRENCE, MA 01840
TSDF Country:	USA
Transporter EPA ID:	CTD018811802
Transporter Name:	ENVIRONMENTAL SERV MITCHELL ASSOC
Transporter Address:	Not reported
Transporter City,State,Zip:	CT
Transporter Country:	USA
Transporter 2 EPA ID:	Not reported
Transporter 2 Name:	Not reported
Transporter 2 Address:	Not reported
Transporter 2 City,State,Zip:	CT
Transporter 2 Country:	USA
US DOT Description:	CORROSIVE LIQUID, ACIDIC, ORGANIC NOS
Number of Containers:	001
Container Type:	DF
Quantity/Weight/Volume:	50/P
Batch Number:	5032
EPA Waste Codes:	D002 - CORROSIVE WASTE
Copies:	2
Alternate Facility Name:	Not reported
Alternate Facility Address:	Not reported
Alternate Facility State:	Not reported
Alternate Facility Date:	Not reported

Year:	2002
Manifest:	CTF1016742
EPA ID:	CTP000026422
Generator Mailing Address:	5 WATERSIDE CROSSING
Generator City,State,Zip:	WINDSOR, CT 06095
Discrepancies:	N
Date Shipped:	2002-03-05
Date Received:	2002-03-07
Transporter 2 Date:	Not reported
TSDF EPA ID:	MAD000604447
TSDF Name:	SAFETY KLEEN NE INC
TSDF Address:	300 CANAL ST
TSDF City,State,Zip:	LAWRENCE, MA 01840
TSDF Country:	USA
Transporter EPA ID:	CTD018811802
Transporter Name:	ENVIRONMENTAL SERV MITCHELL ASSOC
Transporter Address:	Not reported
Transporter City,State,Zip:	CT
Transporter Country:	USA
Transporter 2 EPA ID:	Not reported
Transporter 2 Name:	Not reported
Transporter 2 Address:	Not reported
Transporter 2 City,State,Zip:	CT
Transporter 2 Country:	USA
US DOT Description:	FLAMMABLE LIQUID N.O.S.
Number of Containers:	001
Container Type:	DF
Quantity/Weight/Volume:	50/P
Batch Number:	5032

Map ID / Direction / Distance / Elevation	Site	Database(s)	EDR ID Number / EPA ID Number

MAP FINDINGS

T R C ENVIRONMENTAL CONSULTANTS (Continued) **S109752614**

EPA Waste Codes:	D001 - IGNITABLE WASTE
Copies:	2
Alternate Facility Name:	Not reported
Alternate Facility Address:	Not reported
Alternate Facility State:	Not reported
Alternate Facility Date:	Not reported

D23 **T R C ENVIRONMENTAL INC** **SPILLS S109753277**
NNE **5 WATERSIDE CROSSING** **ENF N/A**
< 1/8 **WINDSOR, CT 06095** **MANIFEST**
0.108 mi.
572 ft. **Site 6 of 6 in cluster D**

Relative: **Lower**

Actual: **196 ft.**

SPILLS:

Name:	Not reported
Address:	5 WATERSIDE CROSSING
City,State,Zip:	WINDSOR, CT
Year of Database:	2016
Case Number:	201606990
Who Took Spill:	214
Assigned To:	POYNTON, DAVE
Report Date:	12/23/2016
Report Time:	38:00 PM
Date Release:	12/23/2016
Time Responded:	15:00 PM
Corrective Action Taken:	Other (None)
Cause Info:	Other (Unknown leak)
Media Info:	Ground Surface
Release Type:	petroleum
Reported By:	joseph gilbobe
Phone:	203 3796152 - 203 3796152
Representing:	SHRED IT USA LLC
Terminated:	YES
Recovd (Total):	0
Total (Water):	0
Facility Status:	CLOSED
Continuous Spill:	False
Released Substance:	HYDRAULIC OIL
Qty:	< 50.00 (Gallons)
Emergency Measure:	At least 10 gallons hydraulic fluid, some entered storm drain. Would like call back, unsure how to proceed.
Water Body:	Catch Basin
Discharger:	SHRED IT USA LLC
Telephone:	203 3796152
Responsible Party:	true
RP Address 1:	11311 CORNELL PARK DRIVE SUITE 125
RP City,St,Zip:	BLUE ASH, OH
Historic:	False
Waterbody:	storm drain
Time Stamp:	2017-01-31 13:17:04
Sr Inspector:	Wren, Michael
At Inspctor:	POYNTON, DAVE
User Stamp:	Granillom
Comments:	Not reported
Action:	Other
Other Action:	None
Agency ID:	DEP Dispatch

Map ID
Direction
Distance
Elevation | Site | MAP FINDINGS | Database(s) | EDR ID Number EPA ID Number

T R C ENVIRONMENTAL INC (Continued) **S109753277**

Other Agency: Not reported
DEP Bureau: Not reported
DEP Agency: Not reported
Cause ID: Other
Other Cause: Unknown leak
Media ID: Ground Surface
Other Media: Not reported
Class ID: Private
Other Class: Not reported
Release Type: petroleum
Other Release: Not reported
Waterbody: Catch Basin
Other Wtrbody: Not reported

ENFORCEMENT:
Name: TRC ENVIRONMENTAL CORPORATION
Address: 5 WATERSIDE CROSSING
City,State,Zip: WINDSOR, CT
Enforcement Action ID: EPAR1801EP04034
Enforcement Type Code: EPA
Program Id: Not reported
Enforcement Action Date: 04/14/2004
Penalty Amount: Not reported
Sep Amt: Not reported
Bureau Name: BUREAU OF AIR MANAGEMENT
Program: Not reported
Status: Not reported
Date of Discovery: Not reported
Resolution Date: Not reported
Resolution Type: Not reported
Staff: Not reported
ENF Action Comment: Not reported
Number Violations: Not reported
Civil Penalty: Not reported
SEP Description: Not reported
Associated EIs: Not reported
Client Affiliation Type: Not reported
Affiliation Name: Not reported
Affiliation Address Line1: Not reported
Affiliation Address Line2: Not reported
Affiliation City/State/Zip: Not reported
Contact Title: Not reported
Contact Name: Not reported
Contact EMail: Not reported

CT MANIFEST:
Name: T R C ENVIRONMENTAL INC
Address: 5 WATERSIDE CROSSING
Phone: Not reported
Country: Not reported
Manifest ID: CTF1094175
EPA ID: CTP000027193

Hazardous Waste Manifest:
Year: 2003
Manifest: CTF1094175
EPA ID: CTP000027193

Map ID
Direction
Distance
Elevation | Site | MAP FINDINGS | Database(s) | EDR ID Number / EPA ID Number

T R C ENVIRONMENTAL INC (Continued) **S109753277**

Generator Mailing Address:	5 WATERSIDE CROSSING
Generator City,State,Zip:	WINDSOR, CT 06095
Discrepancies:	N
Date Shipped:	2003-04-22
Date Received:	2003-04-23
Transporter 2 Date:	Not reported
TSDF EPA ID:	RID040098352
TSDF Name:	NORTHLAND ENVIRONMENTAL INC
TSDF Address:	252 - 275 ALLENS AVE
TSDF City,State,Zip:	PROVIDENCE, RI 02905
TSDF Country:	USA
Transporter EPA ID:	CTD018811802
Transporter Name:	ENV SVS MITCHELL ASSOC
Transporter Address:	90 BROOKFIELD ST
Transporter City,State,Zip:	SOUTH WINDSOR, CT 06074
Transporter Country:	USA
Transporter 2 EPA ID:	Not reported
Transporter 2 Name:	Not reported
Transporter 2 Address:	Not reported
Transporter 2 City,State,Zip:	CT
Transporter 2 Country:	USA
US DOT Description:	CORROSIVE LIQUID ACIDIC, INORGANIC NOS
Number of Containers:	001
Container Type:	DM
Quantity/Weight/Volume:	300/P
Batch Number:	5466, 5466
EPA Waste Codes:	D002 - CORROSIVE WASTE
Copies:	2, 7
Alternate Facility Name:	Not reported
Alternate Facility Address:	Not reported
Alternate Facility State:	Not reported
Alternate Facility Date:	Not reported

Year:	2003
Manifest:	CTF1094175
EPA ID:	CTP000027193
Generator Mailing Address:	5 WATERSIDE CROSSING
Generator City,State,Zip:	WINDSOR, CT 06095
Discrepancies:	N
Date Shipped:	2003-04-22
Date Received:	2003-04-23
Transporter 2 Date:	Not reported
TSDF EPA ID:	RID040098352
TSDF Name:	NORTHLAND ENVIRONMENTAL INC
TSDF Address:	252 - 275 ALLENS AVE
TSDF City,State,Zip:	PROVIDENCE, RI 02905
TSDF Country:	USA
Transporter EPA ID:	CTD018811802
Transporter Name:	ENV SVS MITCHELL ASSOC
Transporter Address:	90 BROOKFIELD ST
Transporter City,State,Zip:	SOUTH WINDSOR, CT 06074
Transporter Country:	USA
Transporter 2 EPA ID:	Not reported
Transporter 2 Name:	Not reported
Transporter 2 Address:	Not reported
Transporter 2 City,State,Zip:	CT
Transporter 2 Country:	USA

Map ID
Direction
Distance
Elevation | Site | MAP FINDINGS | Database(s) | EDR ID Number EPA ID Number

T R C ENVIRONMENTAL INC (Continued) **S109753277**

US DOT Description:	FLAMMABLE LIQUID TOXIC NOS
Number of Containers:	001
Container Type:	DF
Quantity/Weight/Volume:	150/P
Batch Number:	5466, 5466
EPA Waste Codes:	D001 - IGNITABLE WASTE
Copies:	2, 7
Alternate Facility Name:	Not reported
Alternate Facility Address:	Not reported
Alternate Facility State:	Not reported
Alternate Facility Date:	Not reported
Year:	2003
Manifest:	CTF1094175
EPA ID:	CTP000027193
Generator Mailing Address:	5 WATERSIDE CROSSING
Generator City,State,Zip:	WINDSOR, CT 06095
Discrepancies:	N
Date Shipped:	2003-04-22
Date Received:	2003-04-23
Transporter 2 Date:	Not reported
TSDF EPA ID:	RID040098352
TSDF Name:	NORTHLAND ENVIRONMENTAL INC
TSDF Address:	252 - 275 ALLENS AVE
TSDF City,State,Zip:	PROVIDENCE, RI 02905
TSDF Country:	USA
Transporter EPA ID:	CTD018811802
Transporter Name:	ENV SVS MITCHELL ASSOC
Transporter Address:	90 BROOKFIELD ST
Transporter City,State,Zip:	SOUTH WINDSOR, CT 06074
Transporter Country:	USA
Transporter 2 EPA ID:	Not reported
Transporter 2 Name:	Not reported
Transporter 2 Address:	Not reported
Transporter 2 City,State,Zip:	CT
Transporter 2 Country:	USA
US DOT Description:	MERCURIC NITRATE SOLUTION
Number of Containers:	001
Container Type:	DF
Quantity/Weight/Volume:	25/P
Batch Number:	5466, 5466
EPA Waste Codes:	D009 - MERCURY
Copies:	2, 7
Alternate Facility Name:	Not reported
Alternate Facility Address:	Not reported
Alternate Facility State:	Not reported
Alternate Facility Date:	Not reported
Year:	2003
Manifest:	CTF1094175
EPA ID:	CTP000027193
Generator Mailing Address:	5 WATERSIDE CROSSING
Generator City,State,Zip:	WINDSOR, CT 06095
Discrepancies:	N
Date Shipped:	2003-04-22
Date Received:	2003-04-23
Transporter 2 Date:	Not reported

Map ID / Direction / Distance / Elevation	Site	Database(s)	EDR ID Number / EPA ID Number
	T R C ENVIRONMENTAL INC (Continued)		**S109753277**

TSDF EPA ID:	RID040098352
TSDF Name:	NORTHLAND ENVIRONMENTAL INC
TSDF Address:	252 - 275 ALLENS AVE
TSDF City,State,Zip:	PROVIDENCE, RI 02905
TSDF Country:	USA
Transporter EPA ID:	CTD018811802
Transporter Name:	ENV SVS MITCHELL ASSOC
Transporter Address:	90 BROOKFIELD ST
Transporter City,State,Zip:	SOUTH WINDSOR, CT 06074
Transporter Country:	USA
Transporter 2 EPA ID:	Not reported
Transporter 2 Name:	Not reported
Transporter 2 Address:	Not reported
Transporter 2 City,State,Zip:	CT
Transporter 2 Country:	USA
US DOT Description:	CORROSIVE LIQUID, OXIDIZING N.O.S.
Number of Containers:	001
Container Type:	DF
Quantity/Weight/Volume:	100/P
Batch Number:	5466, 5466
EPA Waste Codes:	D002 - CORROSIVE WASTE
Copies:	2, 7
Alternate Facility Name:	Not reported
Alternate Facility Address:	Not reported
Alternate Facility State:	Not reported
Alternate Facility Date:	Not reported

24
SSW
1/8-1/4
0.170 mi.
900 ft.

I T T HARTFORD
102 ADAMS RD
BLOOMFIELD, CT 06002

MANIFEST **S109744204**
N/A

Relative:
Lower

Actual:
177 ft.

CT MANIFEST:

Name:	I T T HARTFORD
Address:	102 ADAMS RD
Phone:	Not reported
Country:	Not reported
Manifest ID:	AR557650
EPA ID:	CTP000015630

Hazardous Waste Manifest:

Year:	1994
Manifest:	AR557650
EPA ID:	CTP000015630
Generator Mailing Address:	102 ADAMS RD
Generator City,State,Zip:	BLOOMFIELD, CT 06002
Discrepancies:	Y
Date Shipped:	1994-03-14
Date Received:	1994-03-21
Transporter 2 Date:	1994-03-15
TSDF EPA ID:	ARD069748192
TSDF Name:	ENSCO INC DBA DIVISION TRANSPORT
TSDF Address:	AMERICAN OIL RD
TSDF City,State,Zip:	EL DORADO, AR 71730
TSDF Country:	USA
Transporter EPA ID:	NYD980761191

Map ID
Direction
Distance
Elevation | Site | MAP FINDINGS | Database(s) | EDR ID Number / EPA ID Number

I T T HARTFORD (Continued) **S109744204**

Transporter Name:	ENVIRONMENTAL PRODUCTS & SERVICES INC
Transporter Address:	Not reported
Transporter City,State,Zip:	CT
Transporter Country:	USA
Transporter 2 EPA ID:	NYD980769947
Transporter 2 Name:	HAZMAT ENVIRONMENTAL GROUP
Transporter 2 Address:	Not reported
Transporter 2 City,State,Zip:	CT
Transporter 2 Country:	USA
US DOT Description:	WASTE ENVIR. HAZARDOUS SUBSTANCES,SOLID
Number of Containers:	001
Container Type:	DM
Quantity/Weight/Volume:	100/P
Batch Number:	999999
EPA Waste Codes:	D020 - CHLORDANE
Copies:	1
Alternate Facility Name:	Not reported
Alternate Facility Address:	Not reported
Alternate Facility State:	Not reported
Alternate Facility Date:	Not reported

Year:	1993
Manifest:	AR557660
EPA ID:	CTP000015630
Generator Mailing Address:	102 ADAMS RD
Generator City,State,Zip:	BLOOMFIELD, CT 06002
Discrepancies:	Not reported
Date Shipped:	1993-08-03
Date Received:	Not reported
Transporter 2 Date:	Not reported
TSDF EPA ID:	ARD069748192
TSDF Name:	ENSCO INC D B A DIVISION TRANSPORT
TSDF Address:	AMERICAN OIL RD
TSDF City,State,Zip:	EL DORADO, AR 71730
TSDF Country:	USA
Transporter EPA ID:	MOD095038998
Transporter Name:	TRI STATE MOTOR TRANSIT CO INC
Transporter Address:	Not reported
Transporter City,State,Zip:	CT
Transporter Country:	USA
Transporter 2 EPA ID:	Not reported
Transporter 2 Name:	Not reported
Transporter 2 Address:	Not reported
Transporter 2 City,State,Zip:	CT
Transporter 2 Country:	USA
US DOT Description:	WASTE ENVIR. HAZARDOUS SUBSTANCE SOLID
Number of Containers:	077
Container Type:	DM
Quantity/Weight/Volume:	21175/P
Batch Number:	Not reported
EPA Waste Codes:	D020 - CHLORDANE
Copies:	Not reported
Alternate Facility Name:	Not reported
Alternate Facility Address:	Not reported
Alternate Facility State:	Not reported
Alternate Facility Date:	Not reported

MAP FINDINGS

Map ID / Direction / Distance / Elevation	Site	Database(s)	EDR ID Number / EPA ID Number

I T T HARTFORD (Continued) **S109744204**

Year:	1993
Manifest:	AR557644
EPA ID:	CTP000015630
Generator Mailing Address:	102 ADAMS RD
Generator City,State,Zip:	BLOOMFIELD, CT 06002
Discrepancies:	N
Date Shipped:	1993-09-02
Date Received:	Not reported
Transporter 2 Date:	Not reported
TSDF EPA ID:	ARD069748192
TSDF Name:	DIVISION TRANSPORT
TSDF Address:	AMERICAN OIL RD
TSDF City,State,Zip:	EL DORADO, AR 71730
TSDF Country:	USA
Transporter EPA ID:	MOD095038998
Transporter Name:	TRI STATE MOTOR TRANSIT CO INC
Transporter Address:	Not reported
Transporter City,State,Zip:	CT
Transporter Country:	USA
Transporter 2 EPA ID:	Not reported
Transporter 2 Name:	Not reported
Transporter 2 Address:	Not reported
Transporter 2 City,State,Zip:	CT
Transporter 2 Country:	USA
US DOT Description:	WASTE ENVIRONM HAZARDOUS SUBS., NOS
Number of Containers:	002
Container Type:	DM
Quantity/Weight/Volume:	1000/P
Batch Number:	Not reported
EPA Waste Codes:	D020 - CHLORDANE
Copies:	Not reported
Alternate Facility Name:	Not reported
Alternate Facility Address:	Not reported
Alternate Facility State:	Not reported
Alternate Facility Date:	Not reported

---

25 **J D S UNIPHASE** **RCRA NonGen / NLR** **1004681694**
NNW **29 GRIFFIN RD** **FINDS** **CTR000500371**
1/8-1/4 **BLOOMFIELD, CT 06002** **ECHO**
0.237 mi.
1252 ft.

Relative: **Higher**
Actual: **207 ft.**

RCRA NonGen / NLR:

Date Form Received by Agency:		2008-08-12 00:00:00.0
Handler Name:	J D S UNIPHASE	
Handler Address:		29 GRIFFIN RD
Handler City,State,Zip:		BLOOMFIELD, CT 06002
EPA ID:		CTR000500371
Contact Name:		ALEX DARRAGH
Contact Address:		GRIFFIN RD S
Contact City,State,Zip:		BLOOMFIELD, CT 06002
Contact Telephone:		860-731-4522
Contact Fax:		Not reported
Contact Email:		Not reported
Contact Title:		Not reported
EPA Region:		01
Land Type:		Private

Map ID
Direction
Distance
Elevation | Site | MAP FINDINGS | Database(s) | EDR ID Number EPA ID Number

J D S UNIPHASE (Continued) **1004681694**

Federal Waste Generator Description:	Not a generator, verified
Non-Notifier:	Not reported
Biennial Report Cycle:	Not reported
Accessibility:	Not reported
Active Site Indicator:	Not reported
State District Owner:	Not reported
State District:	Not reported
Mailing Address:	GRIFFIN RD S
Mailing City,State,Zip:	BLOOMFIELD, CT 06002
Owner Name:	J D S UNIPHASE CORP
Owner Type:	Private
Operator Name:	Not reported
Operator Type:	Not reported
Short-Term Generator Activity:	No
Importer Activity:	No
Mixed Waste Generator:	No
Transporter Activity:	No
Transfer Facility Activity:	No
Recycler Activity with Storage:	No
Small Quantity On-Site Burner Exemption:	No
Smelting Melting and Refining Furnace Exemption:	No
Underground Injection Control:	No
Off-Site Waste Receipt:	No
Universal Waste Indicator:	No
Universal Waste Destination Facility:	No
Federal Universal Waste:	No
Active Site Fed-Reg Treatment Storage and Disposal Facility:	Not reported
Active Site Converter Treatment storage and Disposal Facility:	Not reported
Active Site State-Reg Treatment Storage and Disposal Facility:	Not reported
Active Site State-Reg Handler:	---
Federal Facility Indicator:	Not reported
Hazardous Secondary Material Indicator:	NN
Sub-Part K Indicator:	Not reported
Commercial TSD Indicator:	No
Treatment Storage and Disposal Type:	Not reported
2018 GPRA Permit Baseline:	Not on the Baseline
2018 GPRA Renewals Baseline:	Not on the Baseline
Permit Renewals Workload Universe:	Not reported
Permit Workload Universe:	Not reported
Permit Progress Universe:	Not reported
Post-Closure Workload Universe:	Not reported
Closure Workload Universe:	Not reported
202 GPRA Corrective Action Baseline:	No
Corrective Action Workload Universe:	No
Subject to Corrective Action Universe:	No
Non-TSDFs Where RCRA CA has Been Imposed Universe:	No
TSDFs Potentially Subject to CA Under 3004 (u)/(v) Universe:	No
TSDFs Only Subject to CA under Discretionary Auth Universe:	No
Corrective Action Priority Ranking:	No NCAPS ranking
Environmental Control Indicator:	No
Institutional Control Indicator:	No
Human Exposure Controls Indicator:	N/A
Groundwater Controls Indicator:	N/A
Operating TSDF Universe:	Not reported
Full Enforcement Universe:	Not reported
Significant Non-Complier Universe:	No
Unaddressed Significant Non-Complier Universe:	No

Map ID
Direction
Distance
Elevation | Site | MAP FINDINGS | Database(s) | EDR ID Number EPA ID Number

J D S UNIPHASE (Continued) **1004681694**

Addressed Significant Non-Complier Universe:	No
Significant Non-Complier With a Compliance Schedule Universe:	No
Financial Assurance Required:	Not reported
Handler Date of Last Change:	2014-08-15 00:00:00.0
Recognized Trader-Importer:	No
Recognized Trader-Exporter:	No
Importer of Spent Lead Acid Batteries:	No
Exporter of Spent Lead Acid Batteries:	No
Recycler Activity Without Storage:	Not reported
Manifest Broker:	Not reported
Sub-Part P Indicator:	Not reported

Hazardous Waste Summary:

Waste Code:	D001
Waste Description:	IGNITABLE WASTE
Waste Code:	D002
Waste Description:	CORROSIVE WASTE
Waste Code:	D003
Waste Description:	REACTIVE WASTE
Waste Code:	D008
Waste Description:	LEAD
Waste Code:	D021
Waste Description:	CHLOROBENZENE
Waste Code:	F002
Waste Description:	THE FOLLOWING SPENT HALOGENATED SOLVENTS: TETRACHLOROETHYLENE, METHYLENE CHLORIDE, TRICHLOROETHYLENE, 1,1,1-TRICHLOROETHANE, CHLOROBENZENE, 1,1,2-TRICHLORO-1,2,2-TRIFLUOROETHANE, ORTHO-DICHLOROBENZENE, TRICHLOROFLUOROMETHANE, AND 1,1,2, TRICHLOROETHANE; ALL SPENT SOLVENT MIXTURES/BLENDS CONTAINING, BEFORE USE, A TOTAL OF TEN PERCENT OR MORE (BY VOLUME) OF ONE OR MORE OF THE ABOVE HALOGENATED SOLVENTS OR THOSE SOLVENTS LISTED IN F001, F004, AND F005; AND STILL BOTTOMS FROM THE RECOVERY OF THESE SPENT SOLVENTS AND SPENT SOLVENT MIXTURES.
Waste Code:	F003
Waste Description:	THE FOLLOWING SPENT NONHALOGENATED SOLVENTS: XYLENE, ACETONE, ETHYL ACETATE, ETHYL BENZENE, ETHYL ETHER, METHYL ISOBUTYL KETONE, N-BUTYL ALCOHOL, CYCLOHEXANONE, AND METHANOL; ALL SPENT SOLVENT MIXTURES/BLENDS CONTAINING, BEFORE USE, ONLY THE ABOVE SPENT NONHALOGENATED SOLVENTS; AND ALL SPENT SOLVENT MIXTURES/BLENDS CONTAINING, BEFORE USE, ONE OR MORE OF THE ABOVE NONHALOGENATED SOLVENTS, AND A TOTAL OF TEN PERCENT OR MORE (BY VOLUME) OF ONE OR MORE OF THOSE SOLVENTS LISTED IN F001, F002, F004, AND F005; AND STILL BOTTOMS FROM THE RECOVERY OF THESE SPENT SOLVENTS AND SPENT SOLVENT MIXTURES.
Waste Code:	F005
Waste Description:	THE FOLLOWING SPENT NONHALOGENATED SOLVENTS: TOLUENE, METHYL ETHYL KETONE, CARBON DISULFIDE, ISOBUTANOL, PYRIDINE, BENZENE, 2-ETHOXYETHANOL, AND 2-NITROPROPANE; ALL SPENT SOLVENT MIXTURES/BLENDS CONTAINING, BEFORE USE, A TOTAL OF TEN PERCENT OR MORE (BY VOLUME) OF

Map ID
Direction
Distance
Elevation Site

MAP FINDINGS

Database(s) EDR ID Number EPA ID Number

J D S UNIPHASE (Continued) **1004681694**

ONE OR MORE OF THE ABOVE NONHALOGENATED SOLVENTS OR THOSE SOLVENTS LISTED IN F001, F002, OR F004; AND STILL BOTTOMS FROM THE RECOVERY OF THESE SPENT SOLVENTS AND SPENT SOLVENT MIXTURES.

Waste Code: F007
Waste Description: SPENT CYANIDE PLATING BATH SOLUTIONS FROM ELECTROPLATING OPERATIONS.

Waste Code: P098
Waste Description: POTASSIUM CYANIDE (OR) POTASSIUM CYANIDE K(CN)

Waste Code: P106
Waste Description: SODIUM CYANIDE (OR) SODIUM CYANIDE NA(CN)

Waste Code: U223
Waste Description: BENZENE, 1,3-DIISOCYANATOMETHYL- (R,T) (OR) TOLUENE DIISOCYANATE (R,T)

Handler - Owner Operator:
Owner/Operator Indicator: Owner
Owner/Operator Name: J D S UNIPHASE CORP
Legal Status: Private
Date Became Current: Not reported
Date Ended Current: Not reported
Owner/Operator Address: 210 BAYPOINT PARKWAY
Owner/Operator City,State,Zip: SAN JOSE, CA 95134
Owner/Operator Telephone: 408-434-1800
Owner/Operator Telephone Ext: Not reported
Owner/Operator Fax: Not reported
Owner/Operator Email: Not reported

Owner/Operator Indicator: Owner
Owner/Operator Name: J D S UNIPHASE CORP
Legal Status: Private
Date Became Current: Not reported
Date Ended Current: Not reported
Owner/Operator Address: 210 BAYPOINT PARKWAY
Owner/Operator City,State,Zip: SAN JOSE, CA 95134
Owner/Operator Telephone: 408-434-1800
Owner/Operator Telephone Ext: Not reported
Owner/Operator Fax: Not reported
Owner/Operator Email: Not reported

Owner/Operator Indicator: Owner
Owner/Operator Name: J D S UNIPHASE CORP
Legal Status: Private
Date Became Current: Not reported
Date Ended Current: Not reported
Owner/Operator Address: 210 BAYPOINT PARKWAY
Owner/Operator City,State,Zip: SAN JOSE, CA 95134
Owner/Operator Telephone: 408-434-1800
Owner/Operator Telephone Ext: Not reported
Owner/Operator Fax: Not reported
Owner/Operator Email: Not reported

Owner/Operator Indicator: Owner
Owner/Operator Name: J D S UNIPHASE CORP
Legal Status: Private
Date Became Current: Not reported

Map ID
Direction
Distance
Elevation | Site | MAP FINDINGS | Database(s) | EDR ID Number EPA ID Number

J D S UNIPHASE (Continued) **1004681694**

Date Ended Current: Not reported
Owner/Operator Address: 210 BAYPOINT PARKWAY
Owner/Operator City,State,Zip: SAN JOSE, CA 95134
Owner/Operator Telephone: 408-434-1800
Owner/Operator Telephone Ext: Not reported
Owner/Operator Fax: Not reported
Owner/Operator Email: Not reported

Historic Generators:
Receive Date: 2008-08-12 00:00:00.0
Handler Name: J D S UNIPHASE
Federal Waste Generator Description: Not a generator, verified
State District Owner: Not reported
Large Quantity Handler of Universal Waste: No
Recognized Trader Importer: No
Recognized Trader Exporter: No
Spent Lead Acid Battery Importer: No
Spent Lead Acid Battery Exporter: No
Current Record: Yes
Non Storage Recycler Activity: Not reported
Electronic Manifest Broker: Not reported

Receive Date: 2001-01-23 00:00:00.0
Handler Name: J D S UNIPHASE
Federal Waste Generator Description: Large Quantity Generator
State District Owner: Not reported
Large Quantity Handler of Universal Waste: No
Recognized Trader Importer: No
Recognized Trader Exporter: No
Spent Lead Acid Battery Importer: No
Spent Lead Acid Battery Exporter: No
Current Record: No
Non Storage Recycler Activity: Not reported
Electronic Manifest Broker: Not reported

Receive Date: 2004-01-15 00:00:00.0
Handler Name: J D S UNIPHASE
Federal Waste Generator Description: Large Quantity Generator
State District Owner: Not reported
Large Quantity Handler of Universal Waste: No
Recognized Trader Importer: No
Recognized Trader Exporter: No
Spent Lead Acid Battery Importer: No
Spent Lead Acid Battery Exporter: No
Current Record: No
Non Storage Recycler Activity: Not reported
Electronic Manifest Broker: Not reported

Receive Date: 2004-05-25 00:00:00.0
Handler Name: J D S UNIPHASE
Federal Waste Generator Description: Not a generator, verified
State District Owner: Not reported
Large Quantity Handler of Universal Waste: No
Recognized Trader Importer: No
Recognized Trader Exporter: No
Spent Lead Acid Battery Importer: No
Spent Lead Acid Battery Exporter: No

MAP FINDINGS

Map ID / Direction / Distance / Elevation	Site	Database(s)	EDR ID Number / EPA ID Number

J D S UNIPHASE (Continued) **1004681694**

Current Record: No
Non Storage Recycler Activity: Not reported
Electronic Manifest Broker: Not reported

List of NAICS Codes and Descriptions:
NAICS Codes: No NAICS Codes Found

Facility Has Received Notices of Violations:
Violations: No Violations Found

Evaluation Action Summary:
Evaluations: No Evaluations Found

FINDS:
Registry ID: 110002498208

Click Here:

Environmental Interest/Information System:
RCRAInfo is a national information system that supports the Resource Conservation and Recovery Act (RCRA) program through the tracking of events and activities related to facilities that generate, transport, and treat, store, or dispose of hazardous waste. RCRAInfo allows RCRA program staff to track the notification, permit, compliance, and corrective action activities required under RCRA.

Click this hyperlink while viewing on your computer to access additional FINDS: detail in the EDR Site Report.

ECHO:

Envid:	1004681694
Registry ID:	110002498208
DFR URL:	http://echo.epa.gov/detailed-facility-report?fid=110002498208
Name:	J D S UNIPHASE
Address:	29 GRIFFIN RD
City,State,Zip:	BLOOMFIELD, CT 06002

26
ENE
1/4-1/2
0.267 mi.
1408 ft.

CIGNA CORP **LUST** **S108043882**
9 GRIFFIN RD N **SPILLS** **N/A**
WINDSOR, CT 06095 **AIRS**
ENF

Relative:
Lower

Actual:
190 ft.

LUST:

Name:	WINDSOR DATA CENTER (WDC)
Address:	9 GRIFFIN ROAD NORTH
City,State,Zip:	WINDSOR, CT 06095
LUST Id:	0
UST Facility Id:	4047
LUST Case Id:	60649
Lust Status:	Lust Completed
Processing Status:	Not reported
EPA Reportable:	False
Motor Fuel:	False
Diesel:	False
Gasoline:	False

Map ID
Direction
Distance
Elevation | Site | MAP FINDINGS | Database(s) | EDR ID Number EPA ID Number

CIGNA CORP (Continued) **S108043882**

Other:	False
Other Release:	Not reported
No Release:	True
Leak:	False
Tank:	True
Piping:	False
Overfill:	False
Removal:	True
Incident Date:	05/02/2013
Entry Date:	05/30/2014
Site Case Id:	0
UST Site Id:	0
Cost Recovery Spill Case #:	0
Old SITS Number:	0
Case Log Id:	0
Monthly Report Id:	0
UST Owner Id:	1085
LUST Owner Id:	Not reported
UST Event Id:	0
Contact Info:	Not reported
Contact EMail:	Not reported
Site Contact City,St,Zip:	UNKNOWN
2nd Contact:	Liam S. Bane (TRC Environmental)
2nd Contact EMail:	lbane@trcsolutions.com
2nd Contact Address:	21 Griffin Road North
2nd Contact City,St,Zip:	164, CT 06095
2nd Contact Address 2:	Not reported
2nd Contact City 2:	Windsor
2nd Contact Phone Number:	8602986305
2nd Contact Fax Number:	8602986399
2nd Contact Type:	Project Manager
Facility City Num:	164
Site Contact:	Not reported
Site Contact Address:	Not reported
Site Contact Add 2:	Not reported
Site Contact City 2:	Not reported
Site Contact Phone:	Not reported
Site Contact Fax:	Not reported
Site Contact Type:	Not reported
Department Contact 1:	Not reported
Department Contact 2:	Not reported
Referral Source:	Not reported
Offsite Source:	False
Date Referred:	Not reported
Emergency:	False
Private Heating Fuel:	False
Commercial Heating Fuel:	True
Commercial HF < 2100 Gal.:	False
Commercial HF > 2100 Gal.:	True
Commercial HF - Size Unk:	False
No LUST Site:	False
Cost Recvry Prgm Candidate:	False
OCSRD Complete:	False
Follow Up Flag:	False
Alternate Water Supply:	False
Relocation:	False
Responsible Party:	False

Map ID
Direction
Distance
Elevation | Site | MAP FINDINGS | Database(s) | EDR ID Number / EPA ID Number

CIGNA CORP (Continued) **S108043882**

Responsible EMail:	mary.poisson@cigna.com
Resp Party Name:	Connecticut General Life Ins. Co.
Resp Party Address:	900 Cottage Grove Road
Resp Party City,St,Zip:	Bloomfield, CT 06002
Resp Party Town Number:	11
Resp Party Phone:	8602268471
Resp Party Fax:	Not reported
Resp Party Name 2:	Mary Poisson (Contact)
Resp Party Address 2:	Not reported
Resp Party Phone 2:	Not reported
Investigator Id:	0
Follow Update:	Not reported
Area Lextent:	Not reported
Annual Precipitation:	Not reported
Affected Population:	Not reported
Population Setting:	Not reported
Ground Water Direction:	Not reported
Ground Water Gradient:	Not reported
Hydro Basin:	Not reported
Drastic:	Not reported
Geo Setting:	Not reported
Ground Water Classification:	Not reported
Receptor:	Not reported
Ground Water Flow Direction:	Not reported
Ground Water Depth:	10 ftbg
Areas Of Concern:	Not reported
Free Product Inches:	0
Fund Date:	Not reported
Fund Planned:	No
Fund Obligated:	No
Fund Outlayed:	No
Fund Judgment:	No
Fund Recovered:	No
Cellar Borings:	False
Install Micro Wells:	False
Ground Water Sample:	True
Soil Sample:	True
Soil Gas:	False
Site Inspect:	False
Soil Excavate:	False
Geo Probe:	False
Survey:	False
Potable Well Sample:	False
Sample MWS:	False
Ground Water Gauging:	False
Soil Venting:	False
Active:	False
NOV Action:	None
NOV Issued:	Not reported
NOV Due:	Not reported
NOV Received:	Not reported
NOV Closed:	Not reported
NOV Disc Date:	Not reported
NOV Issued Date:	Not reported
NOV Compliance Sched:	Not reported
NOV Admin Order:	Not reported
NOV Referred To Ag:	Not reported

Map ID
Direction
Distance
Elevation | Site | MAP FINDINGS | Database(s) | EDR ID Number EPA ID Number

CIGNA CORP (Continued) **S108043882**

Stop All NOV Actions:	False
Release Invest Rpt:	False
DEP App Letter 1:	False
Correct Action Plan:	False
DEP App Letter 2:	False
Rem Sys Install:	False
Rem Sys Install Date:	Not reported
Closure Date:	Not reported
Rem Sys Monitoring Rpt:	False
Qrtly Gwater Mon Rpts:	False
Closure Req Rpt:	False
DEP Closure Letter:	False
Referred To:	Not reported
No Wells:	0
Lph Wells:	0
User Stamp:	forresta/forresta
Date Stamp:	07/09/2015
Release Date:	Not reported
Substance:	Not reported
Release Source:	Not reported
Release Cause:	Not reported
Release Identification:	Not reported
Case Number:	Not reported
Release Quantity:	Not reported
Correspondence:	Not reported
Environmental Impact:	Not reported
FollowUp:	Not reported
GW Comments:	Not reported
Location Desc:	Not reported
NOV Comments:	Not reported
Release Desc:	Not reported
Running Comments:	UST Enforcement Files and LUST Files
Work Performed:	Not reported

SPILLS:

Name:	Not reported
Address:	9 GRIFFIN RD NORTH
City,State,Zip:	WINDSOR, CT
Year of Database:	2006
Case Number:	200604872
Who Took Spill:	936
Assigned To:	NO Response
Report Date:	08/04/2006
Report Time:	30:00 AM
Date Release:	08/04/2006
Time Responded:	00:00 AM
Corrective Action Taken:	Removed, and Foamed, and Cleaned, and Other (DILLUTED)
Cause Info:	Fire
Media Info:	Ground Surface
Release Type:	petroleum
Reported By:	donna
Phone:	860 6885273
Representing:	wpd
Terminated:	YES
Recovd (Total):	0
Total (Water):	0
Facility Status:	CLOSED

Map ID
Direction
Distance
Elevation | Site | MAP FINDINGS | Database(s) | EDR ID Number EPA ID Number

CIGNA CORP (Continued) **S108043882**

Continuous Spill: False
Released Substance: PETROLEUM
Qty: 0.00 (Gallons)
Emergency Measure: CAR FIRE
Water Body: Other (none)
Discharger: Not reported
Telephone: Not reported
Responsible Party: true
RP Address 1: Not reported
RP City,St,Zip: CT
Historic: False
Waterbody: none
Time Stamp: 2006-08-08 11:08:59
Sr Inspector: Wofford, Ron
At Inspctor: **NO RESPONSE
User Stamp: mgranill
Comments: Not reported
Action: Removed
Other Action: Not reported
Action: Foamed
Other Action: Not reported
Action: Cleaned
Other Action: Not reported
Action: Other
Other Action: DILLUTED
Agency ID: LOCAL FIRE DEPARTMENT
Other Agency: Not reported
DEP Bureau: Not reported
DEP Agency: Not reported
Cause ID: Fire
Other Cause: Not reported
Media ID: Ground Surface
Other Media: Not reported
Class ID: Transportation
Other Class: Not reported
Class ID: Private
Other Class: Not reported
Release Type: petroleum
Other Release: Not reported
Waterbody: Other
Other Wtrbody: none

AIRS:
Name: CIGNA CORP
Address: 9 GRIFFIN RD NORTH
City,State,Zip: WINDSOR, CT
Address: Not reported
OBS: 2503
Client No.: 351
Town No.: 212
Prem No.: 46
Contact: FRANK BOATE
Phone# Area Code: 8602982848
Mail Street: 9 GRIFFIN RD NORTH
Mail Town: WINDSOR
Mail State: CT
Mail Zip: 6095

Map ID Direction Distance Elevation	Site	MAP FINDINGS Database(s)	EDR ID Number EPA ID Number

CIGNA CORP (Continued) **S108043882**

X Utm Grid:	687.300000
Y Utm Grid:	4638.10000
Sic:	6399
Permit No:	63
Description:	CUMMINS KTA3067GS DSEL #2
Date Permit Issued:	7/7/1987
Date Permit Expires:	.
Carbon Monoxide Emissions (TPY):	0.10000000
Actual Pm10(TPY):	0
Actual So(TPY):	0
Actual Nox(TPY):	0.59999999
Actual Hc(TPY):	0.10000000
PM25-Pri:	Not reported
NH3:	Not reported
Contact Title:	Not reported
Contact Email:	Not reported
Affiliation Type:	Not reported
Permit EI Type:	Not reported
Status:	Not reported
Assigned Staff:	Not reported
Affiliate Add1:	Not reported
Affiliate Add2:	Not reported
Affiliate City:	Not reported
Affiliate State:	Not reported
Affiliate Zip:	Not reported
Contact Add1:	Not reported
Contact City:	Not reported
Contact State:	Not reported
Contact Zip:	Not reported
Annual Fee:	Not reported
AFS ID:	Not reported
Company Name:	Not reported
NAICS Primary:	Not reported
NACIS Desc:	Not reported
Name:	CIGNA CORP
Address:	9 GRIFFIN RD NORTH
City,State,Zip:	WINDSOR, CT
Address:	Not reported
OBS:	2504
Client No.:	351
Town No.:	212
Prem No.:	47
Contact:	FRANK BOATE
Phone# Area Code:	8602982848
Mail Street:	9 GRIFFIN RD NORTH
Mail Town:	WINDSOR
Mail State:	CT
Mail Zip:	6095
X Utm Grid:	687.300000
Y Utm Grid:	4638.10000
Sic:	6399
Permit No:	63
Description:	CUMMINS KTA3067GS DSEL #3
Date Permit Issued:	7/7/1987
Date Permit Expires:	.
Carbon Monoxide Emissions (TPY):	0.10000000

Map ID
Direction
Distance
Elevation | Site | MAP FINDINGS | Database(s) | EDR ID Number EPA ID Number

CIGNA CORP (Continued) **S108043882**

Actual Pm10(TPY):	0
Actual So(TPY):	0
Actual Nox(TPY):	0.59999999
Actual Hc(TPY):	0.10000000
PM25-Pri:	Not reported
NH3:	Not reported
Contact Title:	Not reported
Contact Email:	Not reported
Affiliation Type:	Not reported
Permit EI Type:	Not reported
Status:	Not reported
Assigned Staff:	Not reported
Affiliate Add1:	Not reported
Affiliate Add2:	Not reported
Affiliate City:	Not reported
Affiliate State:	Not reported
Affiliate Zip:	Not reported
Contact Add1:	Not reported
Contact City:	Not reported
Contact State:	Not reported
Contact Zip:	Not reported
Annual Fee:	Not reported
AFS ID:	Not reported
Company Name:	Not reported
NAICS Primary:	Not reported
NACIS Desc:	Not reported
Name:	CIGNA CORP
Address:	9 GRIFFIN RD NORTH
City,State,Zip:	WINDSOR, CT
Address:	Not reported
OBS:	2502
Client No.:	351
Town No.:	212
Prem No.:	45
Contact:	FRANK BOATE
Phone# Area Code:	8602982848
Mail Street:	9 GRIFFIN RD NORTH
Mail Town:	WINDSOR
Mail State:	CT
Mail Zip:	6095
X Utm Grid:	687.300000
Y Utm Grid:	4638.10000
Sic:	6399
Permit No:	63
Description:	CUMMINS KTA3067GS DSEL #1
Date Permit Issued:	7/7/1987
Date Permit Expires:	.
Carbon Monoxide Emissions (TPY):	0.10000000
Actual Pm10(TPY):	0
Actual So(TPY):	0
Actual Nox(TPY):	0.59999999
Actual Hc(TPY):	0.10000000
PM25-Pri:	Not reported
NH3:	Not reported
Contact Title:	Not reported
Contact Email:	Not reported

Map ID
Direction
Distance
Elevation | Site | MAP FINDINGS | Database(s) | EDR ID Number EPA ID Number

CIGNA CORP (Continued) **S108043882**

Affiliation Type:	Not reported
Permit EI Type:	Not reported
Status:	Not reported
Assigned Staff:	Not reported
Affiliate Add1:	Not reported
Affiliate Add2:	Not reported
Affiliate City:	Not reported
Affiliate State:	Not reported
Affiliate Zip:	Not reported
Contact Add1:	Not reported
Contact City:	Not reported
Contact State:	Not reported
Contact Zip:	Not reported
Annual Fee:	Not reported
AFS ID:	Not reported
Company Name:	Not reported
NAICS Primary:	Not reported
NACIS Desc:	Not reported
Name:	CIGNA CORP
Address:	9 GRIFFIN RD NORTH
City,State,Zip:	WINDSOR, CT
Address:	Not reported
OBS:	2505
Client No.:	351
Town No.:	212
Prem No.:	48
Contact:	FRANK BOATE
Phone# Area Code:	8602982848
Mail Street:	9 GRIFFIN RD NORTH
Mail Town:	WINDSOR
Mail State:	CT
Mail Zip:	6095
X Utm Grid:	687.300000
Y Utm Grid:	4638.10000
Sic:	6399
Permit No:	63
Description:	CUMMINS KTA3067GS DSEL #4
Date Permit Issued:	7/7/1987
Date Permit Expires:	.
Carbon Monoxide Emissions (TPY):	0.10000000
Actual Pm10(TPY):	0
Actual So(TPY):	0
Actual Nox(TPY):	0.59999999
Actual Hc(TPY):	0.10000000
PM25-Pri:	Not reported
NH3:	Not reported
Contact Title:	Not reported
Contact Email:	Not reported
Affiliation Type:	Not reported
Permit EI Type:	Not reported
Status:	Not reported
Assigned Staff:	Not reported
Affiliate Add1:	Not reported
Affiliate Add2:	Not reported
Affiliate City:	Not reported
Affiliate State:	Not reported

Map ID
Direction
Distance
Elevation | Site | MAP FINDINGS | Database(s) | EDR ID Number EPA ID Number

CIGNA CORP (Continued) **S108043882**

Affiliate Zip:	Not reported
Contact Add1:	Not reported
Contact City:	Not reported
Contact State:	Not reported
Contact Zip:	Not reported
Annual Fee:	Not reported
AFS ID:	Not reported
Company Name:	Not reported
NAICS Primary:	Not reported
NACIS Desc:	Not reported
Name:	CIGNA CORP
Address:	9 GRIFFIN RD NORTH
City,State,Zip:	WINDSOR, CT
Address:	Not reported
OBS:	2506
Client No.:	351
Town No.:	212
Prem No.:	49
Contact:	FRANK BOATE
Phone# Area Code:	8602982848
Mail Street:	9 GRIFFIN RD NORTH
Mail Town:	WINDSOR
Mail State:	CT
Mail Zip:	6095
X Utm Grid:	687.300000
Y Utm Grid:	4638.10000
Sic:	6399
Permit No:	63
Description:	CUMMINS KTA3067GS DSEL #5
Date Permit Issued:	7/7/1987
Date Permit Expires:	.
Carbon Monoxide Emissions (TPY):	0.10000000
Actual Pm10(TPY):	0
Actual So(TPY):	0
Actual Nox(TPY):	0.59999999
Actual Hc(TPY):	0.10000000
PM25-Pri:	Not reported
NH3:	Not reported
Contact Title:	Not reported
Contact Email:	Not reported
Affiliation Type:	Not reported
Permit EI Type:	Not reported
Status:	Not reported
Assigned Staff:	Not reported
Affiliate Add1:	Not reported
Affiliate Add2:	Not reported
Affiliate City:	Not reported
Affiliate State:	Not reported
Affiliate Zip:	Not reported
Contact Add1:	Not reported
Contact City:	Not reported
Contact State:	Not reported
Contact Zip:	Not reported
Annual Fee:	Not reported
AFS ID:	Not reported
Company Name:	Not reported

Map ID
Direction
Distance
Elevation | Site | MAP FINDINGS | Database(s) | EDR ID Number EPA ID Number

CIGNA CORP (Continued) **S108043882**

NAICS Primary:	Not reported
NACIS Desc:	Not reported
Name:	CIGNA CORP
Address:	9 GRIFFIN RD N
City,State,Zip:	WINDSOR, CT 060951512
Address:	Not reported
OBS:	Not reported
Client No.:	Not reported
Town No.:	Not reported
Prem No.:	Not reported
Contact:	Not reported
Phone# Area Code:	Not reported
Mail Street:	Not reported
Mail Town:	Not reported
Mail State:	Not reported
Mail Zip:	Not reported
X Utm Grid:	Not reported
Y Utm Grid:	Not reported
Sic:	Not reported
Permit No:	212-0045
Description:	Not reported
Date Permit Issued:	07/07/1987
Date Permit Expires:	Not reported
Carbon Monoxide Emissions (TPY):	Not reported
Actual Pm10(TPY):	Not reported
Actual So(TPY):	Not reported
Actual Nox(TPY):	Not reported
Actual Hc(TPY):	Not reported
PM25-Pri:	Not reported
NH3:	Not reported
Contact Title:	Not reported
Contact Email:	Not reported
Affiliation Type:	Not reported
Permit EI Type:	New Source Review
Status:	Active
Assigned Staff:	No Staff Assigned
Affiliate Add1:	Not reported
Affiliate Add2:	Not reported
Affiliate City:	Not reported
Affiliate State:	Not reported
Affiliate Zip:	Not reported
Contact Add1:	Not reported
Contact City:	Not reported
Contact State:	Not reported
Contact Zip:	Not reported
Annual Fee:	No
AFS ID:	Not reported
Company Name:	Not reported
NAICS Primary:	Not reported
NACIS Desc:	Not reported
Name:	CIGNA CORP
Address:	9 GRIFFIN RD N
City,State,Zip:	WINDSOR, CT 060951512
Address:	Not reported
OBS:	Not reported

Map ID
Direction
Distance
Elevation | Site | MAP FINDINGS | Database(s) | EDR ID Number EPA ID Number

CIGNA CORP (Continued) **S108043882**

Client No.:	Not reported
Town No.:	Not reported
Prem No.:	Not reported
Contact:	Not reported
Phone# Area Code:	Not reported
Mail Street:	Not reported
Mail Town:	Not reported
Mail State:	Not reported
Mail Zip:	Not reported
X Utm Grid:	Not reported
Y Utm Grid:	Not reported
Sic:	Not reported
Permit No:	212-0046
Description:	Not reported
Date Permit Issued:	07/07/1987
Date Permit Expires:	Not reported
Carbon Monoxide Emissions (TPY):	Not reported
Actual Pm10(TPY):	Not reported
Actual So(TPY):	Not reported
Actual Nox(TPY):	Not reported
Actual Hc(TPY):	Not reported
PM25-Pri:	Not reported
NH3:	Not reported
Contact Title:	Not reported
Contact Email:	Not reported
Affiliation Type:	Not reported
Permit EI Type:	New Source Review
Status:	Active
Assigned Staff:	No Staff Assigned
Affiliate Add1:	Not reported
Affiliate Add2:	Not reported
Affiliate City:	Not reported
Affiliate State:	Not reported
Affiliate Zip:	Not reported
Contact Add1:	Not reported
Contact City:	Not reported
Contact State:	Not reported
Contact Zip:	Not reported
Annual Fee:	No
AFS ID:	Not reported
Company Name:	Not reported
NAICS Primary:	Not reported
NACIS Desc:	Not reported
Name:	CIGNA CORP
Address:	9 GRIFFIN RD N
City,State,Zip:	WINDSOR, CT 060951512
Address:	Not reported
OBS:	Not reported
Client No.:	Not reported
Town No.:	Not reported
Prem No.:	Not reported
Contact:	Not reported
Phone# Area Code:	Not reported
Mail Street:	Not reported
Mail Town:	Not reported
Mail State:	Not reported

Map ID
Direction
Distance
Elevation | Site | MAP FINDINGS | Database(s) | EDR ID Number EPA ID Number

CIGNA CORP (Continued) **S108043882**

Mail Zip:	Not reported
X Utm Grid:	Not reported
Y Utm Grid:	Not reported
Sic:	Not reported
Permit No:	212-0047
Description:	Not reported
Date Permit Issued:	07/07/1987
Date Permit Expires:	Not reported
Carbon Monoxide Emissions (TPY):	Not reported
Actual Pm10(TPY):	Not reported
Actual So(TPY):	Not reported
Actual Nox(TPY):	Not reported
Actual Hc(TPY):	Not reported
PM25-Pri:	Not reported
NH3:	Not reported
Contact Title:	Not reported
Contact Email:	Not reported
Affiliation Type:	Not reported
Permit EI Type:	New Source Review
Status:	Active
Assigned Staff:	No Staff Assigned
Affiliate Add1:	Not reported
Affiliate Add2:	Not reported
Affiliate City:	Not reported
Affiliate State:	Not reported
Affiliate Zip:	Not reported
Contact Add1:	Not reported
Contact City:	Not reported
Contact State:	Not reported
Contact Zip:	Not reported
Annual Fee:	No
AFS ID:	Not reported
Company Name:	Not reported
NAICS Primary:	Not reported
NACIS Desc:	Not reported
Name:	CIGNA CORP
Address:	9 GRIFFIN RD N
City,State,Zip:	WINDSOR, CT 060951512
Address:	Not reported
OBS:	Not reported
Client No.:	Not reported
Town No.:	Not reported
Prem No.:	Not reported
Contact:	Not reported
Phone# Area Code:	Not reported
Mail Street:	Not reported
Mail Town:	Not reported
Mail State:	Not reported
Mail Zip:	Not reported
X Utm Grid:	Not reported
Y Utm Grid:	Not reported
Sic:	Not reported
Permit No:	212-0048
Description:	Not reported
Date Permit Issued:	07/07/1987
Date Permit Expires:	Not reported

Map ID
Direction
Distance
Elevation | Site | MAP FINDINGS | Database(s) | EDR ID Number EPA ID Number

CIGNA CORP (Continued) **S108043882**

Carbon Monoxide Emissions (TPY):	Not reported
Actual Pm10(TPY):	Not reported
Actual So(TPY):	Not reported
Actual Nox(TPY):	Not reported
Actual Hc(TPY):	Not reported
PM25-Pri:	Not reported
NH3:	Not reported
Contact Title:	Not reported
Contact Email:	Not reported
Affiliation Type:	Not reported
Permit EI Type:	New Source Review
Status:	Active
Assigned Staff:	No Staff Assigned
Affiliate Add1:	Not reported
Affiliate Add2:	Not reported
Affiliate City:	Not reported
Affiliate State:	Not reported
Affiliate Zip:	Not reported
Contact Add1:	Not reported
Contact City:	Not reported
Contact State:	Not reported
Contact Zip:	Not reported
Annual Fee:	No
AFS ID:	Not reported
Company Name:	Not reported
NAICS Primary:	Not reported
NACIS Desc:	Not reported
Name:	CIGNA CORP
Address:	9 GRIFFIN RD N
City,State,Zip:	WINDSOR, CT 060951512
Address:	Not reported
OBS:	Not reported
Client No.:	Not reported
Town No.:	Not reported
Prem No.:	Not reported
Contact:	Not reported
Phone# Area Code:	Not reported
Mail Street:	Not reported
Mail Town:	Not reported
Mail State:	Not reported
Mail Zip:	Not reported
X Utm Grid:	Not reported
Y Utm Grid:	Not reported
Sic:	Not reported
Permit No:	212-0049
Description:	Not reported
Date Permit Issued:	07/07/1987
Date Permit Expires:	Not reported
Carbon Monoxide Emissions (TPY):	Not reported
Actual Pm10(TPY):	Not reported
Actual So(TPY):	Not reported
Actual Nox(TPY):	Not reported
Actual Hc(TPY):	Not reported
PM25-Pri:	Not reported
NH3:	Not reported
Contact Title:	Not reported

Map ID
Direction
Distance
Elevation | Site | MAP FINDINGS | Database(s) | EDR ID Number EPA ID Number

CIGNA CORP (Continued) **S108043882**

Contact Email:	Not reported
Affiliation Type:	Not reported
Permit EI Type:	New Source Review
Status:	Active
Assigned Staff:	No Staff Assigned
Affiliate Add1:	Not reported
Affiliate Add2:	Not reported
Affiliate City:	Not reported
Affiliate State:	Not reported
Affiliate Zip:	Not reported
Contact Add1:	Not reported
Contact City:	Not reported
Contact State:	Not reported
Contact Zip:	Not reported
Annual Fee:	No
AFS ID:	Not reported
Company Name:	Not reported
NAICS Primary:	Not reported
NACIS Desc:	Not reported

ENFORCEMENT:

Name:	CIGNA CORP
Address:	9 GRIFFIN RD N
City,State,Zip:	WINDSOR, CT 06095
Enforcement Action ID:	NOVUST-JH15-0006
Enforcement Type Code:	Field Notice of Violation
Program Id:	Not reported
Enforcement Action Date:	03/12/2015
Penalty Amount:	$0.00
Sep Amt:	Not reported
Bureau Name:	Materials Management & Compliance Assurance
Program:	Underground Storage Tank Enforcement
Status:	Active
Date of Discovery:	03/12/2015
Resolution Date:	Not reported
Resolution Type:	None
Staff:	Hirschfeld John
ENF Action Comment:	A closure report has not been maintained for this system permanently closed at this facility.. A review of DEP records indicates that we do not have a registration form with current information.. Failure to maintain records of the excavation zone assessment performed at the time of UST system permanent closure for at least 5 years.. Monthly records of interstitial monitoring records were not available.. Significant operational compliance (SOC) violations have resulted in the issuance of an NOV. Accordingly,Class A, Class B or Class C trained operators must be retrained and recertified in accordance with a Connecticut specific approved training program. . The annual test documentation was not available for the piping leak monitoring equipment and devices. . The owner or operator has failed to perform, or has performed inadequately, the requisite monthly visual inspections at their UST facility or facilities.. The UST system owner or operator has failed to perform compliant r...
Number Violations:	12
Civil Penalty:	Not reported
SEP Description:	Not reported
Associated EIs:	Underground Storage Tank Notification (164-4047)
Client Affiliation Type:	Respondent

MAP FINDINGS

Map ID / Direction / Distance / Elevation	Site	Database(s)	EDR ID Number / EPA ID Number

CIGNA CORP (Continued) **S108043882**

Affiliation Name:	CONNECTICUT GENERAL LIFE INSURANCE COMPANY
Affiliation Address Line1:	900 Cottage Grove Rd
Affiliation Address Line2:	Not reported
Affiliation City/State/Zip:	Bloomfield, CT 06002 2920
Contact Title:	Not reported
Contact Name:	Not reported
Contact EMail:	Not reported

---

27 **POWER SYSTEMS INC.** **SDADB** **S104562935**
SSE **45 GRIFFIN ROAD SOUTH** **N/A**
1/4-1/2 **BLOOMFIELD, CT 06002**
0.383 mi.
2024 ft.

Relative: **Lower**

Actual: **178 ft.**

Site Discovery and Assessment:

Facility ID:	3823
Rem Master ID:	4274
PTP Id:	109
WPC Number:	Not reported
Postal District:	Not reported
Latitude:	Not reported
Longitude:	Not reported
Lat/Long Determined By:	Not reported
Ground Water Quality Classification:	GA
Surface Water Quality Classification:	Not reported
Waste Type:	Not reported
Disposal:	Not reported
Sample Data Available:	False
Updated By:	Not reported
Update Program:	Not reported
Updated:	Not reported
Date Created:	Not reported
Duplicate:	False

SDA Federal:

EPA CERCLIS Id:	Not reported
Number EPA RCRIS Id:	Not reported
Site on EPA's CERCLIS:	Not reported
Site Archived from CERCLIS:	Not reported
Archive Date:	Not reported
EPA's Removal at Site:	Not reported
Deferred to another EPA Program:	Not reported
EPA Env Priority Initiative Site:	Not reported
Federal Facility:	Not reported
Site on EPA's National Priority List:	Not reported
Part of an NPL site:	Not reported
RCRA Generator Status:	Not reported
RCRA Permit Status:	Not reported

SDA Referral:

Referral Id:	3963
Source of referral:	PTP
Date Received:	8/17/1990
Staff Assigned:	Not reported
Remediation Program:	PTP
Date dt_assigned:	Not reported
Remediation Complete Approved DEP/Verified by LEP:	8/17/1990
Outcome:	PTP

MAP FINDINGS

Map ID / Direction / Distance / Elevation | Site | Database(s) | EDR ID Number / EPA ID Number

POWER SYSTEMS INC. (Continued) **S104562935**

SDA Remedial:

Remedial Id:	Not reported
PTP Id:	Not reported
Remediation Program:	Not reported
Remediation Program Entered:	Not reported
Staff Assigned:	Not reported
Remediation Program:	Not reported
Date dt_assign:	Not reported
Project Phase:	Not reported
Order issued:	Not reported
Order Number:	Not reported
Date order issued:	Not reported
Remedial Investigation Start:	Not reported
Remedial Investigation Completed:	Not reported
Remedial Design Start:	Not reported
Remedial Design complet:	Not reported
Remedial Action Start:	Not reported
Remedial Action Completed:	Not reported
Date Oper/ maintenance Started:	Not reported
GW monitoring:	Not reported
Remediation complete Approved DEP/Verified by LEP:	Not reported

SDA Orders:

Order Id:	Not reported
Order Number:	Not reported
Date order issued:	Not reported
Staff Assigned:	Not reported
Type of Order:	Not reported
Order Respondent:	Not reported
Admin Appeal Date:	Not reported
Date of Admin Appeal Ruling:	Not reported
Date of Admin Appeal Ruling:	Not reported
Date of Final Order:	Not reported
Date of Court Appeal:	Not reported
Date of Court Ruling:	Not reported
Date of Court Ruling:	Not reported
Date Order Modified:	Not reported
Date Referred to AG:	Not reported
Judgement:	Not reported
Date of AGR judgement:	Not reported
Penalty assessed:	Not reported
Order Complete:	Not reported
In compliance:	Not reported
Comments:	Not reported

28
SE
1/4-1/2
0.480 mi.
2533 ft.

INCORPORATED INDUSTRIES, LLC **SWF/LF S111285724**
180 W NEWBERRY RD **ENF N/A**
BLOOMFIELD, CT 06002

Relative: Lower

Actual: 164 ft.

SWF/LF:

Material:	SWF/LF
Company Name:	Incorporated Industries, LLC
Permit Expires:	Not reported
Facility Type:	SWF/LF
Activity Type:	Not reported
Facility Status:	Not reported

Map ID
Direction
Distance
Elevation | Site | MAP FINDINGS | Database(s) | EDR ID Number EPA ID Number

INCORPORATED INDUSTRIES, LLC (Continued) **S111285724**

Application ID:	Not reported
Program ID:	Not reported
Waste Type:	Not reported
Owner Name:	Not reported
Permit Issued:	Not reported
Permit Number:	Not reported
Application Acr:	Not reported
Comments:	Not reported
Contact Name:	Ken Ouellette
Contact Telephone:	860-242-0150

ENFORCEMENT:

Name:	INCORPORATED INDUSTRIES, LLC
Address:	180 W NEWBERRY RD
City,State,Zip:	BLOOMFIELD, CT 06002
Enforcement Action ID:	NOVWSWDS11077
Enforcement Type Code:	Notice Of Violation
Program Id:	Not reported
Enforcement Action Date:	10/24/2011
Penalty Amount:	$0.00
Sep Amt:	Not reported
Bureau Name:	Materials Management & Compliance Assurance
Program:	Solid Waste Enforcement
Status:	Active
Date of Discovery:	Not reported
Resolution Date:	Not reported
Resolution Type:	Not reported
Staff:	Not reported
ENF Action Comment:	Not reported
Number Violations:	Not reported
Civil Penalty:	Not reported
SEP Description:	Not reported
Associated EIs:	Not reported
Client Affiliation Type:	Not reported
Affiliation Name:	Not reported
Affiliation Address Line1:	Not reported
Affiliation Address Line2:	Not reported
Affiliation City/State/Zip:	Not reported
Contact Title:	Not reported
Contact Name:	Not reported
Contact EMail:	Not reported

Count: 3 records. ORPHAN SUMMARY

City	EDR ID	Site Name	Site Address	Zip	Database(s)
WINDSOR	1026591751	EMHART INDUSTRIES	P.O. BOX 700 123 DAY HILL ROAD	06095	PRP
WINDSOR	S104563657	STAMPEDE ENERGY CORPORATION	DAY HILL ROAD		SDADB, CT PROPERTY
WINDSOR	S104563655	HUNTINGTON PROPERTY	DAY HILL ROAD		SDADB, CT PROPERTY, SPILLS

GOVERNMENT RECORDS SEARCHED / DATA CURRENCY TRACKING

To maintain currency of the following federal and state databases, EDR contacts the appropriate governmental agency on a monthly or quarterly basis, as required.

Number of Days to Update: Provides confirmation that EDR is reporting records that have been updated within 90 days from the date the government agency made the information available to the public.

STANDARD ENVIRONMENTAL RECORDS

Federal NPL site list

NPL: National Priority List

National Priorities List (Superfund). The NPL is a subset of CERCLIS and identifies over 1,200 sites for priority cleanup under the Superfund Program. NPL sites may encompass relatively large areas. As such, EDR provides polygon coverage for over 1,000 NPL site boundaries produced by EPA's Environmental Photographic Interpretation Center (EPIC) and regional EPA offices.

Date of Government Version: 12/30/2020
Date Data Arrived at EDR: 01/14/2021
Date Made Active in Reports: 02/09/2021
Number of Days to Update: 26

Source: EPA
Telephone: N/A
Last EDR Contact: 04/01/2021
Next Scheduled EDR Contact: 07/12/2021
Data Release Frequency: Quarterly

NPL Site Boundaries

Sources:

EPA's Environmental Photographic Interpretation Center (EPIC)
Telephone: 202-564-7333

EPA Region 1
Telephone 617-918-1143

EPA Region 6
Telephone: 214-655-6659

EPA Region 3
Telephone 215-814-5418

EPA Region 7
Telephone: 913-551-7247

EPA Region 4
Telephone 404-562-8033

EPA Region 8
Telephone: 303-312-6774

EPA Region 5
Telephone 312-886-6686

EPA Region 9
Telephone: 415-947-4246

EPA Region 10
Telephone 206-553-8665

Proposed NPL: Proposed National Priority List Sites

A site that has been proposed for listing on the National Priorities List through the issuance of a proposed rule in the Federal Register. EPA then accepts public comments on the site, responds to the comments, and places on the NPL those sites that continue to meet the requirements for listing.

Date of Government Version: 12/30/2020
Date Data Arrived at EDR: 01/14/2021
Date Made Active in Reports: 02/09/2021
Number of Days to Update: 26

Source: EPA
Telephone: N/A
Last EDR Contact: 04/01/2021
Next Scheduled EDR Contact: 07/12/2021
Data Release Frequency: Quarterly

NPL LIENS: Federal Superfund Liens

Federal Superfund Liens. Under the authority granted the USEPA by CERCLA of 1980, the USEPA has the authority to file liens against real property in order to recover remedial action expenditures or when the property owner received notification of potential liability. USEPA compiles a listing of filed notices of Superfund Liens.

GOVERNMENT RECORDS SEARCHED / DATA CURRENCY TRACKING

Date of Government Version: 10/15/1991
Date Data Arrived at EDR: 02/02/1994
Date Made Active in Reports: 03/30/1994
Number of Days to Update: 56

Source: EPA
Telephone: 202-564-4267
Last EDR Contact: 08/15/2011
Next Scheduled EDR Contact: 11/28/2011
Data Release Frequency: No Update Planned

Federal Delisted NPL site list

Delisted NPL: National Priority List Deletions

The National Oil and Hazardous Substances Pollution Contingency Plan (NCP) establishes the criteria that the EPA uses to delete sites from the NPL. In accordance with 40 CFR 300.425.(e), sites may be deleted from the NPL where no further response is appropriate.

Date of Government Version: 12/30/2020
Date Data Arrived at EDR: 01/14/2021
Date Made Active in Reports: 02/09/2021
Number of Days to Update: 26

Source: EPA
Telephone: N/A
Last EDR Contact: 04/01/2021
Next Scheduled EDR Contact: 07/12/2021
Data Release Frequency: Quarterly

Federal CERCLIS list

FEDERAL FACILITY: Federal Facility Site Information listing

A listing of National Priority List (NPL) and Base Realignment and Closure (BRAC) sites found in the Comprehensive Environmental Response, Compensation and Liability Information System (CERCLIS) Database where EPA Federal Facilities Restoration and Reuse Office is involved in cleanup activities.

Date of Government Version: 04/03/2019
Date Data Arrived at EDR: 04/05/2019
Date Made Active in Reports: 05/14/2019
Number of Days to Update: 39

Source: Environmental Protection Agency
Telephone: 703-603-8704
Last EDR Contact: 03/30/2021
Next Scheduled EDR Contact: 07/12/2021
Data Release Frequency: Varies

SEMS: Superfund Enterprise Management System

SEMS (Superfund Enterprise Management System) tracks hazardous waste sites, potentially hazardous waste sites, and remedial activities performed in support of EPA's Superfund Program across the United States. The list was formerly know as CERCLIS, renamed to SEMS by the EPA in 2015. The list contains data on potentially hazardous waste sites that have been reported to the USEPA by states, municipalities, private companies and private persons, pursuant to Section 103 of the Comprehensive Environmental Response, Compensation, and Liability Act (CERCLA). This dataset also contains sites which are either proposed to or on the National Priorities List (NPL) and the sites which are in the screening and assessment phase for possible inclusion on the NPL.

Date of Government Version: 12/30/2020
Date Data Arrived at EDR: 01/14/2021
Date Made Active in Reports: 02/18/2021
Number of Days to Update: 35

Source: EPA
Telephone: 800-424-9346
Last EDR Contact: 04/01/2021
Next Scheduled EDR Contact: 04/26/2021
Data Release Frequency: Quarterly

Federal CERCLIS NFRAP site list

SEMS-ARCHIVE: Superfund Enterprise Management System Archive

GOVERNMENT RECORDS SEARCHED / DATA CURRENCY TRACKING

SEMS-ARCHIVE (Superfund Enterprise Management System Archive) tracks sites that have no further interest under the Federal Superfund Program based on available information. The list was formerly known as the CERCLIS-NFRAP, renamed to SEMS ARCHIVE by the EPA in 2015. EPA may perform a minimal level of assessment work at a site while it is archived if site conditions change and/or new information becomes available. Archived sites have been removed and archived from the inventory of SEMS sites. Archived status indicates that, to the best of EPA's knowledge, assessment at a site has been completed and that EPA has determined no further steps will be taken to list the site on the National Priorities List (NPL), unless information indicates this decision was not appropriate or other considerations require a recommendation for listing at a later time. The decision does not necessarily mean that there is no hazard associated with a given site; it only means that. based upon available information, the location is not judged to be potential NPL site.

Date of Government Version: 12/30/2020
Date Data Arrived at EDR: 01/14/2021
Date Made Active in Reports: 02/18/2021
Number of Days to Update: 35

Source: EPA
Telephone: 800-424-9346
Last EDR Contact: 04/01/2021
Next Scheduled EDR Contact: 04/26/2021
Data Release Frequency: Quarterly

Federal RCRA CORRACTS facilities list

CORRACTS: Corrective Action Report

CORRACTS identifies hazardous waste handlers with RCRA corrective action activity.

Date of Government Version: 12/14/2020
Date Data Arrived at EDR: 12/17/2020
Date Made Active in Reports: 12/22/2020
Number of Days to Update: 5

Source: EPA
Telephone: 800-424-9346
Last EDR Contact: 03/23/2021
Next Scheduled EDR Contact: 07/05/2021
Data Release Frequency: Quarterly

Federal RCRA non-CORRACTS TSD facilities list

RCRA-TSDF: RCRA - Treatment, Storage and Disposal

RCRAInfo is EPA's comprehensive information system, providing access to data supporting the Resource Conservation and Recovery Act (RCRA) of 1976 and the Hazardous and Solid Waste Amendments (HSWA) of 1984. The database includes selective information on sites which generate, transport, store, treat and/or dispose of hazardous waste as defined by the Resource Conservation and Recovery Act (RCRA). Transporters are individuals or entities that move hazardous waste from the generator offsite to a facility that can recycle, treat, store, or dispose of the waste. TSDFs treat, store, or dispose of the waste.

Date of Government Version: 12/14/2020
Date Data Arrived at EDR: 12/17/2020
Date Made Active in Reports: 12/22/2020
Number of Days to Update: 5

Source: Environmental Protection Agency
Telephone: (888) 372-7341
Last EDR Contact: 03/23/2021
Next Scheduled EDR Contact: 07/05/2021
Data Release Frequency: Quarterly

Federal RCRA generators list

RCRA-LQG: RCRA - Large Quantity Generators

RCRAInfo is EPA's comprehensive information system, providing access to data supporting the Resource Conservation and Recovery Act (RCRA) of 1976 and the Hazardous and Solid Waste Amendments (HSWA) of 1984. The database includes selective information on sites which generate, transport, store, treat and/or dispose of hazardous waste as defined by the Resource Conservation and Recovery Act (RCRA). Large quantity generators (LQGs) generate over 1,000 kilograms (kg) of hazardous waste, or over 1 kg of acutely hazardous waste per month.

Date of Government Version: 12/14/2020
Date Data Arrived at EDR: 12/17/2020
Date Made Active in Reports: 12/22/2020
Number of Days to Update: 5

Source: Environmental Protection Agency
Telephone: (888) 372-7341
Last EDR Contact: 03/23/2021
Next Scheduled EDR Contact: 07/05/2021
Data Release Frequency: Quarterly

GOVERNMENT RECORDS SEARCHED / DATA CURRENCY TRACKING

RCRA-SQG: RCRA - Small Quantity Generators

RCRAInfo is EPA's comprehensive information system, providing access to data supporting the Resource Conservation and Recovery Act (RCRA) of 1976 and the Hazardous and Solid Waste Amendments (HSWA) of 1984. The database includes selective information on sites which generate, transport, store, treat and/or dispose of hazardous waste as defined by the Resource Conservation and Recovery Act (RCRA). Small quantity generators (SQGs) generate between 100 kg and 1,000 kg of hazardous waste per month.

Date of Government Version: 12/14/2020
Date Data Arrived at EDR: 12/17/2020
Date Made Active in Reports: 12/22/2020
Number of Days to Update: 5

Source: Environmental Protection Agency
Telephone: (888) 372-7341
Last EDR Contact: 03/23/2021
Next Scheduled EDR Contact: 07/05/2021
Data Release Frequency: Quarterly

RCRA-VSQG: RCRA - Very Small Quantity Generators (Formerly Conditionally Exempt Small Quantity Generators)

RCRAInfo is EPA's comprehensive information system, providing access to data supporting the Resource Conservation and Recovery Act (RCRA) of 1976 and the Hazardous and Solid Waste Amendments (HSWA) of 1984. The database includes selective information on sites which generate, transport, store, treat and/or dispose of hazardous waste as defined by the Resource Conservation and Recovery Act (RCRA). Very small quantity generators (VSQGs) generate less than 100 kg of hazardous waste, or less than 1 kg of acutely hazardous waste per month.

Date of Government Version: 12/14/2020
Date Data Arrived at EDR: 12/17/2020
Date Made Active in Reports: 12/22/2020
Number of Days to Update: 5

Source: Environmental Protection Agency
Telephone: (888) 372-7341
Last EDR Contact: 03/23/2021
Next Scheduled EDR Contact: 07/05/2021
Data Release Frequency: Quarterly

Federal institutional controls / engineering controls registries

LUCIS: Land Use Control Information System

LUCIS contains records of land use control information pertaining to the former Navy Base Realignment and Closure properties.

Date of Government Version: 02/09/2021
Date Data Arrived at EDR: 02/11/2021
Date Made Active in Reports: 03/22/2021
Number of Days to Update: 39

Source: Department of the Navy
Telephone: 843-820-7326
Last EDR Contact: 02/08/2021
Next Scheduled EDR Contact: 05/24/2021
Data Release Frequency: Varies

US ENG CONTROLS: Engineering Controls Sites List

A listing of sites with engineering controls in place. Engineering controls include various forms of caps, building foundations, liners, and treatment methods to create pathway elimination for regulated substances to enter environmental media or effect human health.

Date of Government Version: 10/28/2020
Date Data Arrived at EDR: 11/05/2020
Date Made Active in Reports: 11/18/2020
Number of Days to Update: 13

Source: Environmental Protection Agency
Telephone: 703-603-0695
Last EDR Contact: 02/23/2021
Next Scheduled EDR Contact: 06/06/2021
Data Release Frequency: Varies

US INST CONTROLS: Institutional Controls Sites List

A listing of sites with institutional controls in place. Institutional controls include administrative measures, such as groundwater use restrictions, construction restrictions, property use restrictions, and post remediation care requirements intended to prevent exposure to contaminants remaining on site. Deed restrictions are generally required as part of the institutional controls.

Date of Government Version: 10/28/2020
Date Data Arrived at EDR: 11/05/2020
Date Made Active in Reports: 11/18/2020
Number of Days to Update: 13

Source: Environmental Protection Agency
Telephone: 703-603-0695
Last EDR Contact: 02/23/2021
Next Scheduled EDR Contact: 06/06/2021
Data Release Frequency: Varies

GOVERNMENT RECORDS SEARCHED / DATA CURRENCY TRACKING

Federal ERNS list

ERNS: Emergency Response Notification System

Emergency Response Notification System. ERNS records and stores information on reported releases of oil and hazardous substances.

Date of Government Version: 12/14/2020
Date Data Arrived at EDR: 12/15/2020
Date Made Active in Reports: 12/22/2020
Number of Days to Update: 7

Source: National Response Center, United States Coast Guard
Telephone: 202-267-2180
Last EDR Contact: 12/15/2020
Next Scheduled EDR Contact: 07/05/2021
Data Release Frequency: Quarterly

State- and tribal - equivalent CERCLIS

SHWS: Inventory of Hazardous Disposal Sites

State Hazardous Waste Sites. State hazardous waste site records are the states' equivalent to CERCLIS. These sites may or may not already be listed on the federal CERCLIS list. Priority sites planned for cleanup using state funds (state equivalent of Superfund) are identified along with sites where cleanup will be paid for by potentially responsible parties. Available information varies by state.

Date of Government Version: 04/23/2010
Date Data Arrived at EDR: 04/23/2010
Date Made Active in Reports: 05/25/2010
Number of Days to Update: 32

Source: Department of Energy & Environmental Protection
Telephone: 860-424-3705
Last EDR Contact: 03/25/2021
Next Scheduled EDR Contact: 07/12/2021
Data Release Frequency: No Update Planned

SDADB: Site Discovery and Assessment Database

All sites reported to Permitting, Enforcement, and Remediation Division where it is suspected that hazardous waste may have been disposed or sites that are eligible for listing on the State Inventory of Hazardous Waste Disposal Sites.

Date of Government Version: 04/23/2010
Date Data Arrived at EDR: 04/23/2010
Date Made Active in Reports: 05/25/2010
Number of Days to Update: 32

Source: Department of Energy & Environmental Protection
Telephone: 860-424-3705
Last EDR Contact: 03/25/2021
Next Scheduled EDR Contact: 07/12/2021
Data Release Frequency: No Update Planned

State and tribal landfill and/or solid waste disposal site lists

SWF/LF: List of Landfills/Transfer Stations

Solid Waste Facilities/Landfill Sites. SWF/LF type records typically contain an inventory of solid waste disposal facilities or landfills in a particular state. Depending on the state, these may be active or inactive facilities or open dumps that failed to meet RCRA Subtitle D Section 4004 criteria for solid waste landfills or disposal sites.

Date of Government Version: 11/01/2020
Date Data Arrived at EDR: 01/22/2021
Date Made Active in Reports: 04/13/2021
Number of Days to Update: 81

Source: Department of Energy & Environmental Protection
Telephone: 860-424-3366
Last EDR Contact: 01/22/2021
Next Scheduled EDR Contact: 05/03/2021
Data Release Frequency: Annually

State and tribal leaking storage tank lists

LUST: Leaking Underground Storage Tank List

Leaking Underground Storage Tank Incident Reports. LUST records contain an inventory of reported leaking underground storage tank incidents. Not all states maintain these records, and the information stored varies by state.

Date of Government Version: 12/21/2020
Date Data Arrived at EDR: 12/22/2020
Date Made Active in Reports: 01/14/2021
Number of Days to Update: 23

Source: Department of Energy & Environmental Protection
Telephone: 860-424-3376
Last EDR Contact: 03/30/2021
Next Scheduled EDR Contact: 07/12/2021
Data Release Frequency: Semi-Annually

GOVERNMENT RECORDS SEARCHED / DATA CURRENCY TRACKING

INDIAN LUST R5: Leaking Underground Storage Tanks on Indian Land
Leaking underground storage tanks located on Indian Land in Michigan, Minnesota and Wisconsin.

Date of Government Version: 10/07/2020
Date Data Arrived at EDR: 12/16/2020
Date Made Active in Reports: 03/12/2021
Number of Days to Update: 86
Source: EPA, Region 5
Telephone: 312-886-7439
Last EDR Contact: 12/16/2020
Next Scheduled EDR Contact: 05/03/2021
Data Release Frequency: Varies

INDIAN LUST R6: Leaking Underground Storage Tanks on Indian Land
LUSTs on Indian land in New Mexico and Oklahoma.

Date of Government Version: 04/08/2020
Date Data Arrived at EDR: 05/20/2020
Date Made Active in Reports: 08/12/2020
Number of Days to Update: 84
Source: EPA Region 6
Telephone: 214-665-6597
Last EDR Contact: 12/16/2020
Next Scheduled EDR Contact: 05/03/2021
Data Release Frequency: Varies

INDIAN LUST R10: Leaking Underground Storage Tanks on Indian Land
LUSTs on Indian land in Alaska, Idaho, Oregon and Washington.

Date of Government Version: 11/12/2020
Date Data Arrived at EDR: 12/16/2020
Date Made Active in Reports: 03/12/2021
Number of Days to Update: 86
Source: EPA Region 10
Telephone: 206-553-2857
Last EDR Contact: 12/16/2020
Next Scheduled EDR Contact: 05/03/2021
Data Release Frequency: Varies

INDIAN LUST R9: Leaking Underground Storage Tanks on Indian Land
LUSTs on Indian land in Arizona, California, New Mexico and Nevada

Date of Government Version: 10/01/2020
Date Data Arrived at EDR: 12/16/2020
Date Made Active in Reports: 03/12/2021
Number of Days to Update: 86
Source: Environmental Protection Agency
Telephone: 415-972-3372
Last EDR Contact: 12/16/2020
Next Scheduled EDR Contact: 05/03/2021
Data Release Frequency: Varies

INDIAN LUST R1: Leaking Underground Storage Tanks on Indian Land
A listing of leaking underground storage tank locations on Indian Land.

Date of Government Version: 10/01/2020
Date Data Arrived at EDR: 12/16/2020
Date Made Active in Reports: 03/12/2021
Number of Days to Update: 86
Source: EPA Region 1
Telephone: 617-918-1313
Last EDR Contact: 12/16/2020
Next Scheduled EDR Contact: 05/03/2021
Data Release Frequency: Varies

INDIAN LUST R4: Leaking Underground Storage Tanks on Indian Land
LUSTs on Indian land in Florida, Mississippi and North Carolina.

Date of Government Version: 10/02/2020
Date Data Arrived at EDR: 12/18/2020
Date Made Active in Reports: 03/12/2021
Number of Days to Update: 84
Source: EPA Region 4
Telephone: 404-562-8677
Last EDR Contact: 12/16/2020
Next Scheduled EDR Contact: 05/03/2021
Data Release Frequency: Varies

INDIAN LUST R7: Leaking Underground Storage Tanks on Indian Land
LUSTs on Indian land in Iowa, Kansas, and Nebraska

Date of Government Version: 09/30/2020
Date Data Arrived at EDR: 12/22/2020
Date Made Active in Reports: 03/12/2021
Number of Days to Update: 80
Source: EPA Region 7
Telephone: 913-551-7003
Last EDR Contact: 12/16/2020
Next Scheduled EDR Contact: 05/03/2021
Data Release Frequency: Varies

GOVERNMENT RECORDS SEARCHED / DATA CURRENCY TRACKING

INDIAN LUST R8: Leaking Underground Storage Tanks on Indian Land
LUSTs on Indian land in Colorado, Montana, North Dakota, South Dakota, Utah and Wyoming.

Date of Government Version: 10/09/2020
Date Data Arrived at EDR: 12/16/2020
Date Made Active in Reports: 03/12/2021
Number of Days to Update: 86
Source: EPA Region 8
Telephone: 303-312-6271
Last EDR Contact: 12/16/2020
Next Scheduled EDR Contact: 05/03/2021
Data Release Frequency: Varies

State and tribal registered storage tank lists

FEMA UST: Underground Storage Tank Listing
A listing of all FEMA owned underground storage tanks.

Date of Government Version: 01/29/2021
Date Data Arrived at EDR: 02/17/2021
Date Made Active in Reports: 03/22/2021
Number of Days to Update: 33
Source: FEMA
Telephone: 202-646-5797
Last EDR Contact: 04/05/2021
Next Scheduled EDR Contact: 07/19/2021
Data Release Frequency: Varies

UST: Underground Storage Tank Data
Registered Underground Storage Tanks. UST's are regulated under Subtitle I of the Resource Conservation and Recovery Act (RCRA) and must be registered with the state department responsible for administering the UST program. Available information varies by state program.

Date of Government Version: 11/16/2020
Date Data Arrived at EDR: 11/19/2020
Date Made Active in Reports: 02/08/2021
Number of Days to Update: 81
Source: Department of Energy & Environmental Protection
Telephone: 860-424-3376
Last EDR Contact: 02/23/2021
Next Scheduled EDR Contact: 06/06/2021
Data Release Frequency: Semi-Annually

AST: Marine Terminals and Tank Information
A listing of bulk petroleum facilities that receive petroleum by a vessel.

Date of Government Version: 06/30/2020
Date Data Arrived at EDR: 07/30/2020
Date Made Active in Reports: 10/13/2020
Number of Days to Update: 75
Source: Department of Energy & Environmental Protection
Telephone: 860-424-3233
Last EDR Contact: 02/01/2021
Next Scheduled EDR Contact: 05/17/2021
Data Release Frequency: Varies

INDIAN UST R4: Underground Storage Tanks on Indian Land
The Indian Underground Storage Tank (UST) database provides information about underground storage tanks on Indian land in EPA Region 4 (Alabama, Florida, Georgia, Kentucky, Mississippi, North Carolina, South Carolina, Tennessee and Tribal Nations)

Date of Government Version: 10/02/2020
Date Data Arrived at EDR: 12/18/2020
Date Made Active in Reports: 03/12/2021
Number of Days to Update: 84
Source: EPA Region 4
Telephone: 404-562-9424
Last EDR Contact: 12/16/2020
Next Scheduled EDR Contact: 05/03/2021
Data Release Frequency: Varies

INDIAN UST R10: Underground Storage Tanks on Indian Land
The Indian Underground Storage Tank (UST) database provides information about underground storage tanks on Indian land in EPA Region 10 (Alaska, Idaho, Oregon, Washington, and Tribal Nations).

Date of Government Version: 11/12/2020
Date Data Arrived at EDR: 12/16/2020
Date Made Active in Reports: 03/12/2021
Number of Days to Update: 86
Source: EPA Region 10
Telephone: 206-553-2857
Last EDR Contact: 12/15/2020
Next Scheduled EDR Contact: 05/03/2021
Data Release Frequency: Varies

GOVERNMENT RECORDS SEARCHED / DATA CURRENCY TRACKING

INDIAN UST R1: Underground Storage Tanks on Indian Land

The Indian Underground Storage Tank (UST) database provides information about underground storage tanks on Indian land in EPA Region 1 (Connecticut, Maine, Massachusetts, New Hampshire, Rhode Island, Vermont and ten Tribal Nations).

Date of Government Version: 10/01/2020
Date Data Arrived at EDR: 12/16/2020
Date Made Active in Reports: 03/12/2021
Number of Days to Update: 86

Source: EPA, Region 1
Telephone: 617-918-1313
Last EDR Contact: 12/16/2020
Next Scheduled EDR Contact: 05/03/2021
Data Release Frequency: Varies

INDIAN UST R9: Underground Storage Tanks on Indian Land

The Indian Underground Storage Tank (UST) database provides information about underground storage tanks on Indian land in EPA Region 9 (Arizona, California, Hawaii, Nevada, the Pacific Islands, and Tribal Nations).

Date of Government Version: 10/01/2020
Date Data Arrived at EDR: 12/16/2020
Date Made Active in Reports: 03/12/2021
Number of Days to Update: 86

Source: EPA Region 9
Telephone: 415-972-3368
Last EDR Contact: 12/16/2020
Next Scheduled EDR Contact: 05/03/2021
Data Release Frequency: Varies

INDIAN UST R7: Underground Storage Tanks on Indian Land

The Indian Underground Storage Tank (UST) database provides information about underground storage tanks on Indian land in EPA Region 7 (Iowa, Kansas, Missouri, Nebraska, and 9 Tribal Nations).

Date of Government Version: 09/30/2020
Date Data Arrived at EDR: 12/22/2020
Date Made Active in Reports: 03/12/2021
Number of Days to Update: 80

Source: EPA Region 7
Telephone: 913-551-7003
Last EDR Contact: 12/16/2020
Next Scheduled EDR Contact: 05/03/2021
Data Release Frequency: Varies

INDIAN UST R5: Underground Storage Tanks on Indian Land

The Indian Underground Storage Tank (UST) database provides information about underground storage tanks on Indian land in EPA Region 5 (Michigan, Minnesota and Wisconsin and Tribal Nations).

Date of Government Version: 10/07/2020
Date Data Arrived at EDR: 12/16/2020
Date Made Active in Reports: 03/12/2021
Number of Days to Update: 86

Source: EPA Region 5
Telephone: 312-886-6136
Last EDR Contact: 12/16/2020
Next Scheduled EDR Contact: 05/03/2021
Data Release Frequency: Varies

INDIAN UST R6: Underground Storage Tanks on Indian Land

The Indian Underground Storage Tank (UST) database provides information about underground storage tanks on Indian land in EPA Region 6 (Louisiana, Arkansas, Oklahoma, New Mexico, Texas and 65 Tribes).

Date of Government Version: 04/08/2020
Date Data Arrived at EDR: 05/20/2020
Date Made Active in Reports: 08/12/2020
Number of Days to Update: 84

Source: EPA Region 6
Telephone: 214-665-7591
Last EDR Contact: 12/16/2020
Next Scheduled EDR Contact: 05/03/2021
Data Release Frequency: Varies

INDIAN UST R8: Underground Storage Tanks on Indian Land

The Indian Underground Storage Tank (UST) database provides information about underground storage tanks on Indian land in EPA Region 8 (Colorado, Montana, North Dakota, South Dakota, Utah, Wyoming and 27 Tribal Nations).

Date of Government Version: 10/09/2020
Date Data Arrived at EDR: 12/16/2020
Date Made Active in Reports: 03/12/2021
Number of Days to Update: 86

Source: EPA Region 8
Telephone: 303-312-6137
Last EDR Contact: 12/16/2020
Next Scheduled EDR Contact: 05/03/2021
Data Release Frequency: Varies

GOVERNMENT RECORDS SEARCHED / DATA CURRENCY TRACKING

State and tribal institutional control / engineering control registries

ENG CONTROLS: Engineering Controls Listing
An Engineered Control is a permanent physical structure designed to safely isolate pollutants which would otherwise not comply with the self-implementing remedial options allowed in the Connecticut Remediation Standard Regulations (RSRs). The ECGD includes a description of what is eligible to be considered as an Engineered Control under section 22a-133k-2(f)(2) of the RSRs, a description of the information necessary for the preparation of complete and approvable applications, a step-by-step outline of the review and approval process, and supplemental resources provided in the appendices.

Date of Government Version: 11/25/2020
Date Data Arrived at EDR: 11/30/2020
Date Made Active in Reports: 02/10/2021
Number of Days to Update: 72
Source: Department of Energy & Environmental Protection
Telephone: 860-424-3000
Last EDR Contact: 02/01/2021
Next Scheduled EDR Contact: 05/17/2021
Data Release Frequency: Varies

AUL: ELUR Sites
Environmental Land Use Restriction sites.

Date of Government Version: 08/14/2020
Date Data Arrived at EDR: 08/21/2020
Date Made Active in Reports: 11/10/2020
Number of Days to Update: 81
Source: Department of Energy & Environmental Protection
Telephone: 860-424-3912
Last EDR Contact: 02/01/2021
Next Scheduled EDR Contact: 05/17/2021
Data Release Frequency: Varies

State and tribal voluntary cleanup sites

VCP: Voluntary Remediation Sites
Sites involved in the Voluntary Remediation Program.

Date of Government Version: 08/14/2020
Date Data Arrived at EDR: 08/21/2020
Date Made Active in Reports: 11/10/2020
Number of Days to Update: 81
Source: Department of Energy & Environmental Protection
Telephone: 860-424-3705
Last EDR Contact: 02/01/2021
Next Scheduled EDR Contact: 05/17/2021
Data Release Frequency: Varies

INDIAN VCP R1: Voluntary Cleanup Priority Listing
A listing of voluntary cleanup priority sites located on Indian Land located in Region 1.

Date of Government Version: 07/27/2015
Date Data Arrived at EDR: 09/29/2015
Date Made Active in Reports: 02/18/2016
Number of Days to Update: 142
Source: EPA, Region 1
Telephone: 617-918-1102
Last EDR Contact: 03/22/2021
Next Scheduled EDR Contact: 07/05/2021
Data Release Frequency: Varies

INDIAN VCP R7: Voluntary Cleanup Priority Lisitng
A listing of voluntary cleanup priority sites located on Indian Land located in Region 7.

Date of Government Version: 03/20/2008
Date Data Arrived at EDR: 04/22/2008
Date Made Active in Reports: 05/19/2008
Number of Days to Update: 27
Source: EPA, Region 7
Telephone: 913-551-7365
Last EDR Contact: 04/20/2009
Next Scheduled EDR Contact: 07/20/2009
Data Release Frequency: Varies

State and tribal Brownfields sites

BROWNFIELDS: Brownfields Inventory
CBRA has identified over 200 brownfield sites eligible for redevelopment. In most cases these are prime properties for commercial or industrial use. CBRA's grants, assistance and financing lower the financial risks and eliminate the legal, regulatory and environmental risks of redevelopment.

GOVERNMENT RECORDS SEARCHED / DATA CURRENCY TRACKING

Date of Government Version: 09/16/2020
Date Data Arrived at EDR: 12/14/2020
Date Made Active in Reports: 03/03/2021
Number of Days to Update: 79

Source: Connecticut Brownfields Redevelopment Authority
Telephone: 860-258-7833
Last EDR Contact: 03/19/2021
Next Scheduled EDR Contact: 06/28/2021
Data Release Frequency: No Update Planned

BROWNFIELDS 2: Brownfields Inventory

A brownfield site is generally defined as "real property, the expansion, redevelopment, or reuse of which may be complicated by the presence or potential presence of a hazardous substance, pollutant or contaminanta?|"

Date of Government Version: 08/03/2017
Date Data Arrived at EDR: 09/20/2017
Date Made Active in Reports: 09/26/2017
Number of Days to Update: 6

Source: Department of Energy & Environmental Protection
Telephone: 860-424-3705
Last EDR Contact: 03/19/2021
Next Scheduled EDR Contact: 06/28/2021
Data Release Frequency: Varies

ADDITIONAL ENVIRONMENTAL RECORDS

Local Brownfield lists

US BROWNFIELDS: A Listing of Brownfields Sites

Brownfields are real property, the expansion, redevelopment, or reuse of which may be complicated by the presence or potential presence of a hazardous substance, pollutant, or contaminant. Cleaning up and reinvesting in these properties takes development pressures off of undeveloped, open land, and both improves and protects the environment. Assessment, Cleanup and Redevelopment Exchange System (ACRES) stores information reported by EPA Brownfields grant recipients on brownfields properties assessed or cleaned up with grant funding as well as information on Targeted Brownfields Assessments performed by EPA Regions. A listing of ACRES Brownfield sites is obtained from Cleanups in My Community. Cleanups in My Community provides information on Brownfields properties for which information is reported back to EPA, as well as areas served by Brownfields grant programs.

Date of Government Version: 12/11/2020
Date Data Arrived at EDR: 12/11/2020
Date Made Active in Reports: 03/02/2021
Number of Days to Update: 81

Source: Environmental Protection Agency
Telephone: 202-566-2777
Last EDR Contact: 03/16/2021
Next Scheduled EDR Contact: 06/28/2021
Data Release Frequency: Semi-Annually

Local Lists of Landfill / Solid Waste Disposal Sites

SWRCY: Recycling Facilities

A listing of recycling facilities.

Date of Government Version: 09/03/2020
Date Data Arrived at EDR: 12/04/2020
Date Made Active in Reports: 02/18/2021
Number of Days to Update: 76

Source: Department of Energy & Environmental Protection
Telephone: 860-424-3223
Last EDR Contact: 03/08/2021
Next Scheduled EDR Contact: 06/21/2021
Data Release Frequency: Varies

INDIAN ODI: Report on the Status of Open Dumps on Indian Lands

Location of open dumps on Indian land.

Date of Government Version: 12/31/1998
Date Data Arrived at EDR: 12/03/2007
Date Made Active in Reports: 01/24/2008
Number of Days to Update: 52

Source: Environmental Protection Agency
Telephone: 703-308-8245
Last EDR Contact: 01/25/2021
Next Scheduled EDR Contact: 05/10/2021
Data Release Frequency: Varies

ODI: Open Dump Inventory

An open dump is defined as a disposal facility that does not comply with one or more of the Part 257 or Part 258 Subtitle D Criteria.

GOVERNMENT RECORDS SEARCHED / DATA CURRENCY TRACKING

Date of Government Version: 06/30/1985
Date Data Arrived at EDR: 08/09/2004
Date Made Active in Reports: 09/17/2004
Number of Days to Update: 39

Source: Environmental Protection Agency
Telephone: 800-424-9346
Last EDR Contact: 06/09/2004
Next Scheduled EDR Contact: N/A
Data Release Frequency: No Update Planned

DEBRIS REGION 9: Torres Martinez Reservation Illegal Dump Site Locations
A listing of illegal dump sites location on the Torres Martinez Indian Reservation located in eastern Riverside County and northern Imperial County, California.

Date of Government Version: 01/12/2009
Date Data Arrived at EDR: 05/07/2009
Date Made Active in Reports: 09/21/2009
Number of Days to Update: 137

Source: EPA, Region 9
Telephone: 415-947-4219
Last EDR Contact: 04/14/2021
Next Scheduled EDR Contact: 08/02/2021
Data Release Frequency: No Update Planned

IHS OPEN DUMPS: Open Dumps on Indian Land
A listing of all open dumps located on Indian Land in the United States.

Date of Government Version: 04/01/2014
Date Data Arrived at EDR: 08/06/2014
Date Made Active in Reports: 01/29/2015
Number of Days to Update: 176

Source: Department of Health & Human Serivces, Indian Health Service
Telephone: 301-443-1452
Last EDR Contact: 01/29/2021
Next Scheduled EDR Contact: 05/10/2021
Data Release Frequency: Varies

Local Lists of Hazardous waste / Contaminated Sites

US HIST CDL: National Clandestine Laboratory Register
A listing of clandestine drug lab locations that have been removed from the DEAs National Clandestine Laboratory Register.

Date of Government Version: 12/07/2020
Date Data Arrived at EDR: 12/09/2020
Date Made Active in Reports: 03/02/2021
Number of Days to Update: 83

Source: Drug Enforcement Administration
Telephone: 202-307-1000
Last EDR Contact: 02/22/2021
Next Scheduled EDR Contact: 06/06/2021
Data Release Frequency: No Update Planned

CDL: Clandestine Drug Lab Listing
A listing of clandestine drug lab locations included in the Spills database.

Date of Government Version: 12/22/2020
Date Data Arrived at EDR: 12/22/2020
Date Made Active in Reports: 03/15/2021
Number of Days to Update: 83

Source: Department of Energy & Environmental Protection
Telephone: 860-424-3361
Last EDR Contact: 03/30/2021
Next Scheduled EDR Contact: 07/12/2021
Data Release Frequency: Quarterly

US CDL: Clandestine Drug Labs
A listing of clandestine drug lab locations. The U.S. Department of Justice ("the Department") provides this web site as a public service. It contains addresses of some locations where law enforcement agencies reported they found chemicals or other items that indicated the presence of either clandestine drug laboratories or dumpsites. In most cases, the source of the entries is not the Department, and the Department has not verified the entry and does not guarantee its accuracy. Members of the public must verify the accuracy of all entries by, for example, contacting local law enforcement and local health departments.

Date of Government Version: 12/07/2020
Date Data Arrived at EDR: 12/09/2020
Date Made Active in Reports: 03/02/2021
Number of Days to Update: 83

Source: Drug Enforcement Administration
Telephone: 202-307-1000
Last EDR Contact: 02/22/2021
Next Scheduled EDR Contact: 06/06/2021
Data Release Frequency: Quarterly

Local Land Records

GOVERNMENT RECORDS SEARCHED / DATA CURRENCY TRACKING

CT PROPERTY: Property Transfer Filings
A listing of sites that meet the definition of a hazardous waste establishment. They can be generators, dry cleaners, furniture strippers, etc. These sites have been sold to another owner.

Date of Government Version: 08/14/2020
Date Data Arrived at EDR: 08/21/2020
Date Made Active in Reports: 11/10/2020
Number of Days to Update: 81
Source: Department of Energy & Environmental Protection
Telephone: 860-424-3705
Last EDR Contact: 02/01/2021
Next Scheduled EDR Contact: 05/17/2021
Data Release Frequency: Semi-Annually

LIENS: Environmental Liens Listing
A listing of environmental liens placed by the Cost Recovery Program.

Date of Government Version: 02/11/2019
Date Data Arrived at EDR: 02/19/2019
Date Made Active in Reports: 03/04/2019
Number of Days to Update: 13
Source: Department of Energy & Environmental Protection
Telephone: 860-424-3120
Last EDR Contact: 02/08/2021
Next Scheduled EDR Contact: 05/24/2021
Data Release Frequency: Varies

LIENS 2: CERCLA Lien Information
A Federal CERCLA ('Superfund') lien can exist by operation of law at any site or property at which EPA has spent Superfund monies. These monies are spent to investigate and address releases and threatened releases of contamination. CERCLIS provides information as to the identity of these sites and properties.

Date of Government Version: 12/30/2020
Date Data Arrived at EDR: 01/14/2021
Date Made Active in Reports: 02/18/2021
Number of Days to Update: 35
Source: Environmental Protection Agency
Telephone: 202-564-6023
Last EDR Contact: 04/01/2021
Next Scheduled EDR Contact: 07/12/2021
Data Release Frequency: Semi-Annually

Records of Emergency Release Reports

HMIRS: Hazardous Materials Information Reporting System
Hazardous Materials Incident Report System. HMIRS contains hazardous material spill incidents reported to DOT.

Date of Government Version: 12/16/2020
Date Data Arrived at EDR: 12/17/2020
Date Made Active in Reports: 03/12/2021
Number of Days to Update: 85
Source: U.S. Department of Transportation
Telephone: 202-366-4555
Last EDR Contact: 03/24/2021
Next Scheduled EDR Contact: 07/05/2021
Data Release Frequency: Quarterly

SPILLS: Oil & Chemical Spill Database
Oil and Chemical Spill Data.

Date of Government Version: 12/22/2020
Date Data Arrived at EDR: 12/22/2020
Date Made Active in Reports: 03/15/2021
Number of Days to Update: 83
Source: Department of Energy & Environmental Protection
Telephone: 860-424-3024
Last EDR Contact: 03/30/2021
Next Scheduled EDR Contact: 07/12/2021
Data Release Frequency: Semi-Annually

SPILLS 90: SPILLS90 data from FirstSearch
Spills 90 includes those spill and release records available exclusively from FirstSearch databases. Typically, they may include chemical, oil and/or hazardous substance spills recorded after 1990. Duplicate records that are already included in EDR incident and release records are not included in Spills 90.

Date of Government Version: 10/15/2012
Date Data Arrived at EDR: 01/03/2013
Date Made Active in Reports: 02/11/2013
Number of Days to Update: 39
Source: FirstSearch
Telephone: N/A
Last EDR Contact: 01/03/2013
Next Scheduled EDR Contact: N/A
Data Release Frequency: No Update Planned

GOVERNMENT RECORDS SEARCHED / DATA CURRENCY TRACKING

Other Ascertainable Records

RCRA NonGen / NLR: RCRA - Non Generators / No Longer Regulated

RCRAInfo is EPA's comprehensive information system, providing access to data supporting the Resource Conservation and Recovery Act (RCRA) of 1976 and the Hazardous and Solid Waste Amendments (HSWA) of 1984. The database includes selective information on sites which generate, transport, store, treat and/or dispose of hazardous waste as defined by the Resource Conservation and Recovery Act (RCRA). Non-Generators do not presently generate hazardous waste.

Date of Government Version: 12/14/2020
Date Data Arrived at EDR: 12/17/2020
Date Made Active in Reports: 12/22/2020
Number of Days to Update: 5

Source: Environmental Protection Agency
Telephone: (888) 372-7341
Last EDR Contact: 03/23/2021
Next Scheduled EDR Contact: 07/05/2021
Data Release Frequency: Quarterly

FUDS: Formerly Used Defense Sites

The listing includes locations of Formerly Used Defense Sites properties where the US Army Corps of Engineers is actively working or will take necessary cleanup actions.

Date of Government Version: 02/11/2021
Date Data Arrived at EDR: 02/17/2021
Date Made Active in Reports: 04/05/2021
Number of Days to Update: 47

Source: U.S. Army Corps of Engineers
Telephone: 202-528-4285
Last EDR Contact: 02/17/2021
Next Scheduled EDR Contact: 05/31/2021
Data Release Frequency: Varies

DOD: Department of Defense Sites

This data set consists of federally owned or administered lands, administered by the Department of Defense, that have any area equal to or greater than 640 acres of the United States, Puerto Rico, and the U.S. Virgin Islands.

Date of Government Version: 12/31/2005
Date Data Arrived at EDR: 11/10/2006
Date Made Active in Reports: 01/11/2007
Number of Days to Update: 62

Source: USGS
Telephone: 888-275-8747
Last EDR Contact: 01/15/2021
Next Scheduled EDR Contact: 04/26/2021
Data Release Frequency: Semi-Annually

FEDLAND: Federal and Indian Lands

Federally and Indian administrated lands of the United States. Lands included are administrated by: Army Corps of Engineers, Bureau of Reclamation, National Wild and Scenic River, National Wildlife Refuge, Public Domain Land, Wilderness, Wilderness Study Area, Wildlife Management Area, Bureau of Indian Affairs, Bureau of Land Management, Department of Justice, Forest Service, Fish and Wildlife Service, National Park Service.

Date of Government Version: 04/02/2018
Date Data Arrived at EDR: 04/11/2018
Date Made Active in Reports: 11/06/2019
Number of Days to Update: 574

Source: U.S. Geological Survey
Telephone: 888-275-8747
Last EDR Contact: 04/05/2021
Next Scheduled EDR Contact: 07/19/2021
Data Release Frequency: N/A

SCRD DRYCLEANERS: State Coalition for Remediation of Drycleaners Listing

The State Coalition for Remediation of Drycleaners was established in 1998, with support from the U.S. EPA Office of Superfund Remediation and Technology Innovation. It is comprised of representatives of states with established drycleaner remediation programs. Currently the member states are Alabama, Connecticut, Florida, Illinois, Kansas, Minnesota, Missouri, North Carolina, Oregon, South Carolina, Tennessee, Texas, and Wisconsin.

Date of Government Version: 01/01/2017
Date Data Arrived at EDR: 02/03/2017
Date Made Active in Reports: 04/07/2017
Number of Days to Update: 63

Source: Environmental Protection Agency
Telephone: 615-532-8599
Last EDR Contact: 02/09/2021
Next Scheduled EDR Contact: 05/24/2021
Data Release Frequency: Varies

GOVERNMENT RECORDS SEARCHED / DATA CURRENCY TRACKING

US FIN ASSUR: Financial Assurance Information
All owners and operators of facilities that treat, store, or dispose of hazardous waste are required to provide proof that they will have sufficient funds to pay for the clean up, closure, and post-closure care of their facilities.

Date of Government Version: 12/14/2020
Date Data Arrived at EDR: 12/17/2020
Date Made Active in Reports: 03/12/2021
Number of Days to Update: 85
Source: Environmental Protection Agency
Telephone: 202-566-1917
Last EDR Contact: 03/23/2021
Next Scheduled EDR Contact: 07/05/2021
Data Release Frequency: Quarterly

EPA WATCH LIST: EPA WATCH LIST
EPA maintains a "Watch List" to facilitate dialogue between EPA, state and local environmental agencies on enforcement matters relating to facilities with alleged violations identified as either significant or high priority. Being on the Watch List does not mean that the facility has actually violated the law only that an investigation by EPA or a state or local environmental agency has led those organizations to allege that an unproven violation has in fact occurred. Being on the Watch List does not represent a higher level of concern regarding the alleged violations that were detected, but instead indicates cases requiring additional dialogue between EPA, state and local agencies - primarily because of the length of time the alleged violation has gone unaddressed or unresolved.

Date of Government Version: 08/30/2013
Date Data Arrived at EDR: 03/21/2014
Date Made Active in Reports: 06/17/2014
Number of Days to Update: 88
Source: Environmental Protection Agency
Telephone: 617-520-3000
Last EDR Contact: 02/02/2021
Next Scheduled EDR Contact: 05/17/2021
Data Release Frequency: Quarterly

2020 COR ACTION: 2020 Corrective Action Program List
The EPA has set ambitious goals for the RCRA Corrective Action program by creating the 2020 Corrective Action Universe. This RCRA cleanup baseline includes facilities expected to need corrective action. The 2020 universe contains a wide variety of sites. Some properties are heavily contaminated while others were contaminated but have since been cleaned up. Still others have not been fully investigated yet, and may require little or no remediation. Inclusion in the 2020 Universe does not necessarily imply failure on the part of a facility to meet its RCRA obligations.

Date of Government Version: 09/30/2017
Date Data Arrived at EDR: 05/08/2018
Date Made Active in Reports: 07/20/2018
Number of Days to Update: 73
Source: Environmental Protection Agency
Telephone: 703-308-4044
Last EDR Contact: 02/05/2021
Next Scheduled EDR Contact: 05/17/2021
Data Release Frequency: Varies

TSCA: Toxic Substances Control Act
Toxic Substances Control Act. TSCA identifies manufacturers and importers of chemical substances included on the TSCA Chemical Substance Inventory list. It includes data on the production volume of these substances by plant site.

Date of Government Version: 12/31/2016
Date Data Arrived at EDR: 06/17/2020
Date Made Active in Reports: 09/10/2020
Number of Days to Update: 85
Source: EPA
Telephone: 202-260-5521
Last EDR Contact: 03/19/2021
Next Scheduled EDR Contact: 06/28/2021
Data Release Frequency: Every 4 Years

TRIS: Toxic Chemical Release Inventory System
Toxic Release Inventory System. TRIS identifies facilities which release toxic chemicals to the air, water and land in reportable quantities under SARA Title III Section 313.

Date of Government Version: 12/31/2018
Date Data Arrived at EDR: 08/14/2020
Date Made Active in Reports: 11/04/2020
Number of Days to Update: 82
Source: EPA
Telephone: 202-566-0250
Last EDR Contact: 02/02/2021
Next Scheduled EDR Contact: 05/31/2021
Data Release Frequency: Annually

GOVERNMENT RECORDS SEARCHED / DATA CURRENCY TRACKING

SSTS: Section 7 Tracking Systems

Section 7 of the Federal Insecticide, Fungicide and Rodenticide Act, as amended (92 Stat. 829) requires all registered pesticide-producing establishments to submit a report to the Environmental Protection Agency by March 1st each year. Each establishment must report the types and amounts of pesticides, active ingredients and devices being produced, and those having been produced and sold or distributed in the past year.

Date of Government Version: 01/20/2021
Date Data Arrived at EDR: 01/21/2021
Date Made Active in Reports: 03/22/2021
Number of Days to Update: 60
Source: EPA
Telephone: 202-564-4203
Last EDR Contact: 01/21/2021
Next Scheduled EDR Contact: 05/03/2021
Data Release Frequency: Annually

ROD: Records Of Decision

Record of Decision. ROD documents mandate a permanent remedy at an NPL (Superfund) site containing technical and health information to aid in the cleanup.

Date of Government Version: 12/30/2020
Date Data Arrived at EDR: 01/14/2021
Date Made Active in Reports: 02/18/2021
Number of Days to Update: 35
Source: EPA
Telephone: 703-416-0223
Last EDR Contact: 04/01/2021
Next Scheduled EDR Contact: 06/14/2021
Data Release Frequency: Annually

RMP: Risk Management Plans

When Congress passed the Clean Air Act Amendments of 1990, it required EPA to publish regulations and guidance for chemical accident prevention at facilities using extremely hazardous substances. The Risk Management Program Rule (RMP Rule) was written to implement Section 112(r) of these amendments. The rule, which built upon existing industry codes and standards, requires companies of all sizes that use certain flammable and toxic substances to develop a Risk Management Program, which includes a(n): Hazard assessment that details the potential effects of an accidental release, an accident history of the last five years, and an evaluation of worst-case and alternative accidental releases; Prevention program that includes safety precautions and maintenance, monitoring, and employee training measures; and Emergency response program that spells out emergency health care, employee training measures and procedures for informing the public and response agencies (e.g the fire department) should an accident occur.

Date of Government Version: 11/02/2020
Date Data Arrived at EDR: 11/12/2020
Date Made Active in Reports: 01/25/2021
Number of Days to Update: 74
Source: Environmental Protection Agency
Telephone: 202-564-8600
Last EDR Contact: 01/19/2021
Next Scheduled EDR Contact: 05/03/2021
Data Release Frequency: Varies

RAATS: RCRA Administrative Action Tracking System

RCRA Administration Action Tracking System. RAATS contains records based on enforcement actions issued under RCRA pertaining to major violators and includes administrative and civil actions brought by the EPA. For administration actions after September 30, 1995, data entry in the RAATS database was discontinued. EPA will retain a copy of the database for historical records. It was necessary to terminate RAATS because a decrease in agency resources made it impossible to continue to update the information contained in the database.

Date of Government Version: 04/17/1995
Date Data Arrived at EDR: 07/03/1995
Date Made Active in Reports: 08/07/1995
Number of Days to Update: 35
Source: EPA
Telephone: 202-564-4104
Last EDR Contact: 06/02/2008
Next Scheduled EDR Contact: 09/01/2008
Data Release Frequency: No Update Planned

PRP: Potentially Responsible Parties

A listing of verified Potentially Responsible Parties

Date of Government Version: 12/30/2020
Date Data Arrived at EDR: 01/14/2021
Date Made Active in Reports: 03/05/2021
Number of Days to Update: 50
Source: EPA
Telephone: 202-564-6023
Last EDR Contact: 03/11/2021
Next Scheduled EDR Contact: 05/17/2021
Data Release Frequency: Quarterly

GOVERNMENT RECORDS SEARCHED / DATA CURRENCY TRACKING

PADS: PCB Activity Database System
PCB Activity Database. PADS Identifies generators, transporters, commercial storers and/or brokers and disposers of PCB's who are required to notify the EPA of such activities.

Date of Government Version: 11/19/2020
Date Data Arrived at EDR: 01/08/2021
Date Made Active in Reports: 03/22/2021
Number of Days to Update: 73
Source: EPA
Telephone: 202-566-0500
Last EDR Contact: 04/09/2021
Next Scheduled EDR Contact: 07/19/2021
Data Release Frequency: Annually

ICIS: Integrated Compliance Information System
The Integrated Compliance Information System (ICIS) supports the information needs of the national enforcement and compliance program as well as the unique needs of the National Pollutant Discharge Elimination System (NPDES) program.

Date of Government Version: 11/18/2016
Date Data Arrived at EDR: 11/23/2016
Date Made Active in Reports: 02/10/2017
Number of Days to Update: 79
Source: Environmental Protection Agency
Telephone: 202-564-2501
Last EDR Contact: 03/31/2021
Next Scheduled EDR Contact: 07/19/2021
Data Release Frequency: Quarterly

FTTS: FIFRA/ TSCA Tracking System - FIFRA (Federal Insecticide, Fungicide, & Rodenticide Act)/TSCA (Toxic Substances Control Act)
FTTS tracks administrative cases and pesticide enforcement actions and compliance activities related to FIFRA, TSCA and EPCRA (Emergency Planning and Community Right-to-Know Act). To maintain currency, EDR contacts the Agency on a quarterly basis.

Date of Government Version: 04/09/2009
Date Data Arrived at EDR: 04/16/2009
Date Made Active in Reports: 05/11/2009
Number of Days to Update: 25
Source: EPA/Office of Prevention, Pesticides and Toxic Substances
Telephone: 202-566-1667
Last EDR Contact: 08/18/2017
Next Scheduled EDR Contact: 12/04/2017
Data Release Frequency: No Update Planned

FTTS INSP: FIFRA/ TSCA Tracking System - FIFRA (Federal Insecticide, Fungicide, & Rodenticide Act)/TSCA (Toxic Substances Control Act)
A listing of FIFRA/TSCA Tracking System (FTTS) inspections and enforcements.

Date of Government Version: 04/09/2009
Date Data Arrived at EDR: 04/16/2009
Date Made Active in Reports: 05/11/2009
Number of Days to Update: 25
Source: EPA
Telephone: 202-566-1667
Last EDR Contact: 08/18/2017
Next Scheduled EDR Contact: 12/04/2017
Data Release Frequency: No Update Planned

MLTS: Material Licensing Tracking System
MLTS is maintained by the Nuclear Regulatory Commission and contains a list of approximately 8,100 sites which possess or use radioactive materials and which are subject to NRC licensing requirements. To maintain currency, EDR contacts the Agency on a quarterly basis.

Date of Government Version: 08/05/2020
Date Data Arrived at EDR: 08/10/2020
Date Made Active in Reports: 10/08/2020
Number of Days to Update: 59
Source: Nuclear Regulatory Commission
Telephone: 301-415-7169
Last EDR Contact: 01/19/2021
Next Scheduled EDR Contact: 05/03/2021
Data Release Frequency: Quarterly

COAL ASH DOE: Steam-Electric Plant Operation Data
A listing of power plants that store ash in surface ponds.

Date of Government Version: 12/31/2019
Date Data Arrived at EDR: 12/01/2020
Date Made Active in Reports: 02/09/2021
Number of Days to Update: 70
Source: Department of Energy
Telephone: 202-586-8719
Last EDR Contact: 03/05/2021
Next Scheduled EDR Contact: 06/14/2021
Data Release Frequency: Varies

GOVERNMENT RECORDS SEARCHED / DATA CURRENCY TRACKING

COAL ASH EPA: Coal Combustion Residues Surface Impoundments List
A listing of coal combustion residues surface impoundments with high hazard potential ratings.

Date of Government Version: 01/12/2017
Date Data Arrived at EDR: 03/05/2019
Date Made Active in Reports: 11/11/2019
Number of Days to Update: 251
Source: Environmental Protection Agency
Telephone: N/A
Last EDR Contact: 03/02/2021
Next Scheduled EDR Contact: 06/14/2021
Data Release Frequency: Varies

PCB TRANSFORMER: PCB Transformer Registration Database
The database of PCB transformer registrations that includes all PCB registration submittals.

Date of Government Version: 09/13/2019
Date Data Arrived at EDR: 11/06/2019
Date Made Active in Reports: 02/10/2020
Number of Days to Update: 96
Source: Environmental Protection Agency
Telephone: 202-566-0517
Last EDR Contact: 02/05/2021
Next Scheduled EDR Contact: 05/17/2021
Data Release Frequency: Varies

RADINFO: Radiation Information Database
The Radiation Information Database (RADINFO) contains information about facilities that are regulated by U.S. Environmental Protection Agency (EPA) regulations for radiation and radioactivity.

Date of Government Version: 07/01/2019
Date Data Arrived at EDR: 07/01/2019
Date Made Active in Reports: 09/23/2019
Number of Days to Update: 84
Source: Environmental Protection Agency
Telephone: 202-343-9775
Last EDR Contact: 03/25/2021
Next Scheduled EDR Contact: 07/12/2021
Data Release Frequency: Quarterly

HIST FTTS: FIFRA/TSCA Tracking System Administrative Case Listing
A complete administrative case listing from the FIFRA/TSCA Tracking System (FTTS) for all ten EPA regions. The information was obtained from the National Compliance Database (NCDB). NCDB supports the implementation of FIFRA (Federal Insecticide, Fungicide, and Rodenticide Act) and TSCA (Toxic Substances Control Act). Some EPA regions are now closing out records. Because of that, and the fact that some EPA regions are not providing EPA Headquarters with updated records, it was decided to create a HIST FTTS database. It included records that may not be included in the newer FTTS database updates. This database is no longer updated.

Date of Government Version: 10/19/2006
Date Data Arrived at EDR: 03/01/2007
Date Made Active in Reports: 04/10/2007
Number of Days to Update: 40
Source: Environmental Protection Agency
Telephone: 202-564-2501
Last EDR Contact: 12/17/2007
Next Scheduled EDR Contact: 03/17/2008
Data Release Frequency: No Update Planned

HIST FTTS INSP: FIFRA/TSCA Tracking System Inspection & Enforcement Case Listing
A complete inspection and enforcement case listing from the FIFRA/TSCA Tracking System (FTTS) for all ten EPA regions. The information was obtained from the National Compliance Database (NCDB). NCDB supports the implementation of FIFRA (Federal Insecticide, Fungicide, and Rodenticide Act) and TSCA (Toxic Substances Control Act). Some EPA regions are now closing out records. Because of that, and the fact that some EPA regions are not providing EPA Headquarters with updated records, it was decided to create a HIST FTTS database. It included records that may not be included in the newer FTTS database updates. This database is no longer updated.

Date of Government Version: 10/19/2006
Date Data Arrived at EDR: 03/01/2007
Date Made Active in Reports: 04/10/2007
Number of Days to Update: 40
Source: Environmental Protection Agency
Telephone: 202-564-2501
Last EDR Contact: 12/17/2008
Next Scheduled EDR Contact: 03/17/2008
Data Release Frequency: No Update Planned

DOT OPS: Incident and Accident Data
Department of Transporation, Office of Pipeline Safety Incident and Accident data.

GOVERNMENT RECORDS SEARCHED / DATA CURRENCY TRACKING

Date of Government Version: 01/02/2020
Date Data Arrived at EDR: 01/28/2020
Date Made Active in Reports: 04/17/2020
Number of Days to Update: 80

Source: Department of Transporation, Office of Pipeline Safety
Telephone: 202-366-4595
Last EDR Contact: 01/27/2021
Next Scheduled EDR Contact: 05/10/2021
Data Release Frequency: Quarterly

CONSENT: Superfund (CERCLA) Consent Decrees

Major legal settlements that establish responsibility and standards for cleanup at NPL (Superfund) sites. Released periodically by United States District Courts after settlement by parties to litigation matters.

Date of Government Version: 12/31/2020
Date Data Arrived at EDR: 01/13/2021
Date Made Active in Reports: 03/22/2021
Number of Days to Update: 68

Source: Department of Justice, Consent Decree Library
Telephone: Varies
Last EDR Contact: 04/05/2021
Next Scheduled EDR Contact: 07/19/2021
Data Release Frequency: Varies

BRS: Biennial Reporting System

The Biennial Reporting System is a national system administered by the EPA that collects data on the generation and management of hazardous waste. BRS captures detailed data from two groups: Large Quantity Generators (LQG) and Treatment, Storage, and Disposal Facilities.

Date of Government Version: 12/31/2017
Date Data Arrived at EDR: 06/22/2020
Date Made Active in Reports: 11/20/2020
Number of Days to Update: 151

Source: EPA/NTIS
Telephone: 800-424-9346
Last EDR Contact: 03/23/2021
Next Scheduled EDR Contact: 07/05/2021
Data Release Frequency: Biennially

INDIAN RESERV: Indian Reservations

This map layer portrays Indian administered lands of the United States that have any area equal to or greater than 640 acres.

Date of Government Version: 12/31/2014
Date Data Arrived at EDR: 07/14/2015
Date Made Active in Reports: 01/10/2017
Number of Days to Update: 546

Source: USGS
Telephone: 202-208-3710
Last EDR Contact: 04/06/2021
Next Scheduled EDR Contact: 07/19/2021
Data Release Frequency: Semi-Annually

FUSRAP: Formerly Utilized Sites Remedial Action Program

DOE established the Formerly Utilized Sites Remedial Action Program (FUSRAP) in 1974 to remediate sites where radioactive contamination remained from Manhattan Project and early U.S. Atomic Energy Commission (AEC) operations.

Date of Government Version: 08/08/2017
Date Data Arrived at EDR: 09/11/2018
Date Made Active in Reports: 09/14/2018
Number of Days to Update: 3

Source: Department of Energy
Telephone: 202-586-3559
Last EDR Contact: 02/02/2021
Next Scheduled EDR Contact: 05/17/2021
Data Release Frequency: Varies

UMTRA: Uranium Mill Tailings Sites

Uranium ore was mined by private companies for federal government use in national defense programs. When the mills shut down, large piles of the sand-like material (mill tailings) remain after uranium has been extracted from the ore. Levels of human exposure to radioactive materials from the piles are low; however, in some cases tailings were used as construction materials before the potential health hazards of the tailings were recognized.

Date of Government Version: 08/30/2019
Date Data Arrived at EDR: 11/15/2019
Date Made Active in Reports: 01/28/2020
Number of Days to Update: 74

Source: Department of Energy
Telephone: 505-845-0011
Last EDR Contact: 02/18/2021
Next Scheduled EDR Contact: 05/31/2021
Data Release Frequency: Varies

GOVERNMENT RECORDS SEARCHED / DATA CURRENCY TRACKING

LEAD SMELTER 1: Lead Smelter Sites
A listing of former lead smelter site locations.

Date of Government Version: 12/30/2020
Date Data Arrived at EDR: 01/14/2021
Date Made Active in Reports: 02/09/2021
Number of Days to Update: 26

Source: Environmental Protection Agency
Telephone: 703-603-8787
Last EDR Contact: 04/01/2021
Next Scheduled EDR Contact: 07/12/2021
Data Release Frequency: Varies

LEAD SMELTER 2: Lead Smelter Sites
A list of several hundred sites in the U.S. where secondary lead smelting was done from 1931and 1964. These sites may pose a threat to public health through ingestion or inhalation of contaminated soil or dust

Date of Government Version: 04/05/2001
Date Data Arrived at EDR: 10/27/2010
Date Made Active in Reports: 12/02/2010
Number of Days to Update: 36

Source: American Journal of Public Health
Telephone: 703-305-6451
Last EDR Contact: 12/02/2009
Next Scheduled EDR Contact: N/A
Data Release Frequency: No Update Planned

US AIRS (AFS): Aerometric Information Retrieval System Facility Subsystem (AFS)
The database is a sub-system of Aerometric Information Retrieval System (AIRS). AFS contains compliance data on air pollution point sources regulated by the U.S. EPA and/or state and local air regulatory agencies. This information comes from source reports by various stationary sources of air pollution, such as electric power plants, steel mills, factories, and universities, and provides information about the air pollutants they produce. Action, air program, air program pollutant, and general level plant data. It is used to track emissions and compliance data from industrial plants.

Date of Government Version: 10/12/2016
Date Data Arrived at EDR: 10/26/2016
Date Made Active in Reports: 02/03/2017
Number of Days to Update: 100

Source: EPA
Telephone: 202-564-2496
Last EDR Contact: 09/26/2017
Next Scheduled EDR Contact: 01/08/2018
Data Release Frequency: Annually

US AIRS MINOR: Air Facility System Data
A listing of minor source facilities.

Date of Government Version: 10/12/2016
Date Data Arrived at EDR: 10/26/2016
Date Made Active in Reports: 02/03/2017
Number of Days to Update: 100

Source: EPA
Telephone: 202-564-2496
Last EDR Contact: 09/26/2017
Next Scheduled EDR Contact: 01/08/2018
Data Release Frequency: Annually

MINES VIOLATIONS: MSHA Violation Assessment Data
Mines violation and assessment information. Department of Labor, Mine Safety & Health Administration.

Date of Government Version: 11/24/2020
Date Data Arrived at EDR: 11/30/2020
Date Made Active in Reports: 01/25/2021
Number of Days to Update: 56

Source: DOL, Mine Safety & Health Admi
Telephone: 202-693-9424
Last EDR Contact: 03/01/2021
Next Scheduled EDR Contact: 06/14/2021
Data Release Frequency: Quarterly

US MINES: Mines Master Index File
Contains all mine identification numbers issued for mines active or opened since 1971. The data also includes violation information.

Date of Government Version: 11/03/2020
Date Data Arrived at EDR: 11/23/2020
Date Made Active in Reports: 01/25/2021
Number of Days to Update: 63

Source: Department of Labor, Mine Safety and Health Administration
Telephone: 303-231-5959
Last EDR Contact: 02/24/2021
Next Scheduled EDR Contact: 06/06/2021
Data Release Frequency: Semi-Annually

GOVERNMENT RECORDS SEARCHED / DATA CURRENCY TRACKING

US MINES 2: Ferrous and Nonferrous Metal Mines Database Listing

This map layer includes ferrous (ferrous metal mines are facilities that extract ferrous metals, such as iron ore or molybdenum) and nonferrous (Nonferrous metal mines are facilities that extract nonferrous metals, such as gold, silver, copper, zinc, and lead) metal mines in the United States.

Date of Government Version: 05/06/2020
Date Data Arrived at EDR: 05/27/2020
Date Made Active in Reports: 08/13/2020
Number of Days to Update: 78

Source: USGS
Telephone: 703-648-7709
Last EDR Contact: 02/26/2021
Next Scheduled EDR Contact: 06/06/2021
Data Release Frequency: Varies

US MINES 3: Active Mines & Mineral Plants Database Listing

Active Mines and Mineral Processing Plant operations for commodities monitored by the Minerals Information Team of the USGS.

Date of Government Version: 04/14/2011
Date Data Arrived at EDR: 06/08/2011
Date Made Active in Reports: 09/13/2011
Number of Days to Update: 97

Source: USGS
Telephone: 703-648-7709
Last EDR Contact: 02/26/2021
Next Scheduled EDR Contact: 06/06/2021
Data Release Frequency: Varies

ABANDONED MINES: Abandoned Mines

An inventory of land and water impacted by past mining (primarily coal mining) is maintained by OSMRE to provide information needed to implement the Surface Mining Control and Reclamation Act of 1977 (SMCRA). The inventory contains information on the location, type, and extent of AML impacts, as well as, information on the cost associated with the reclamation of those problems. The inventory is based upon field surveys by State, Tribal, and OSMRE program officials. It is dynamic to the extent that it is modified as new problems are identified and existing problems are reclaimed.

Date of Government Version: 12/11/2020
Date Data Arrived at EDR: 12/11/2020
Date Made Active in Reports: 03/02/2021
Number of Days to Update: 81

Source: Department of Interior
Telephone: 202-208-2609
Last EDR Contact: 03/10/2021
Next Scheduled EDR Contact: 06/21/2021
Data Release Frequency: Quarterly

FINDS: Facility Index System/Facility Registry System

Facility Index System. FINDS contains both facility information and 'pointers' to other sources that contain more detail. EDR includes the following FINDS databases in this report: PCS (Permit Compliance System), AIRS (Aerometric Information Retrieval System), DOCKET (Enforcement Docket used to manage and track information on civil judicial enforcement cases for all environmental statutes), FURS (Federal Underground Injection Control), C-DOCKET (Criminal Docket System used to track criminal enforcement actions for all environmental statutes), FFIS (Federal Facilities Information System), STATE (State Environmental Laws and Statutes), and PADS (PCB Activity Data System).

Date of Government Version: 02/03/2021
Date Data Arrived at EDR: 03/03/2021
Date Made Active in Reports: 04/05/2021
Number of Days to Update: 33

Source: EPA
Telephone: (617) 918-1111
Last EDR Contact: 03/03/2021
Next Scheduled EDR Contact: 06/14/2021
Data Release Frequency: Quarterly

ECHO: Enforcement & Compliance History Information

ECHO provides integrated compliance and enforcement information for about 800,000 regulated facilities nationwide.

Date of Government Version: 01/02/2021
Date Data Arrived at EDR: 01/08/2021
Date Made Active in Reports: 03/22/2021
Number of Days to Update: 73

Source: Environmental Protection Agency
Telephone: 202-564-2280
Last EDR Contact: 04/06/2021
Next Scheduled EDR Contact: 07/19/2021
Data Release Frequency: Quarterly

DOCKET HWC: Hazardous Waste Compliance Docket Listing

A complete list of the Federal Agency Hazardous Waste Compliance Docket Facilities.

GOVERNMENT RECORDS SEARCHED / DATA CURRENCY TRACKING

Date of Government Version: 11/03/2020
Date Data Arrived at EDR: 11/17/2020
Date Made Active in Reports: 02/09/2021
Number of Days to Update: 84

Source: Environmental Protection Agency
Telephone: 202-564-0527
Last EDR Contact: 02/26/2021
Next Scheduled EDR Contact: 06/06/2021
Data Release Frequency: Varies

UXO: Unexploded Ordnance Sites
A listing of unexploded ordnance site locations

Date of Government Version: 12/31/2018
Date Data Arrived at EDR: 07/02/2020
Date Made Active in Reports: 09/17/2020
Number of Days to Update: 77

Source: Department of Defense
Telephone: 703-704-1564
Last EDR Contact: 04/13/2021
Next Scheduled EDR Contact: 07/26/2021
Data Release Frequency: Varies

FUELS PROGRAM: EPA Fuels Program Registered Listing
This listing includes facilities that are registered under the Part 80 (Code of Federal Regulations) EPA Fuels Programs. All companies now are required to submit new and updated registrations.

Date of Government Version: 02/17/2021
Date Data Arrived at EDR: 02/17/2021
Date Made Active in Reports: 03/22/2021
Number of Days to Update: 33

Source: EPA
Telephone: 800-385-6164
Last EDR Contact: 02/17/2021
Next Scheduled EDR Contact: 05/31/2021
Data Release Frequency: Quarterly

AIRS: Permitted Air Sources Listing
A listing of permitted air sources in Connecticut.

Date of Government Version: 02/09/2021
Date Data Arrived at EDR: 02/11/2021
Date Made Active in Reports: 02/19/2021
Number of Days to Update: 8

Source: Department of Energy & Environmental Protection
Telephone: 860-424-3026
Last EDR Contact: 02/01/2021
Next Scheduled EDR Contact: 05/17/2021
Data Release Frequency: Varies

ASBESTOS: Asbestos Notification Listing
A listing of asbestos notification site locations.

Date of Government Version: 10/30/2020
Date Data Arrived at EDR: 11/04/2020
Date Made Active in Reports: 01/25/2021
Number of Days to Update: 82

Source: Department of Public Health
Telephone: 860-509-7371
Last EDR Contact: 02/01/2021
Next Scheduled EDR Contact: 05/17/2021
Data Release Frequency: Varies

CPCS: Contaminated or Potentially Contaminated Sites
A list of Contaminated or Potentially Contaminated Sites within Connecticut. This list represents the "Hazardous Waste Facilities," as defined in Section 22a-134f of the Connecticut General Statutes (CGS). The list contains the following types of sites: Sites listed on the Inventory of Hazardous Waste Disposal Sites; Sites subject to the Property Transfer Act; Sites at which underground storage tanks are known to have leaked; Sites at which hazardous waste subject to the RCRA; Sites that are included in EPA's (CERCLIS); Sites that are the subject of an order issued by the Commissioner of DEP that requires investigation and remediation of a potential or known source of pollution; and Sites that have entered into one of the Department's Voluntary Remediation Programs.

Date of Government Version: 08/14/2020
Date Data Arrived at EDR: 08/21/2020
Date Made Active in Reports: 11/10/2020
Number of Days to Update: 81

Source: Department of Energy & Environmental Protection
Telephone: 860-424-3766
Last EDR Contact: 02/01/2021
Next Scheduled EDR Contact: 05/17/2021
Data Release Frequency: Quarterly

DRYCLEANERS: Drycleaner Facilities
A listing of drycleaner facility locations.

GOVERNMENT RECORDS SEARCHED / DATA CURRENCY TRACKING

Date of Government Version: 07/18/2008
Date Data Arrived at EDR: 08/08/2008
Date Made Active in Reports: 08/27/2008
Number of Days to Update: 19

Source: Department of Energy & Environmental Protection
Telephone: 860-424-3026
Last EDR Contact: 03/08/2021
Next Scheduled EDR Contact: 06/21/2021
Data Release Frequency: Varies

ENFORCEMENT: Enforcement Case Listing

The types of enforcement actions included are administrative consent orders, final unilateral orders and final dispositions of civil cases through the Attorney General's Office.

Date of Government Version: 01/14/2021
Date Data Arrived at EDR: 01/15/2021
Date Made Active in Reports: 04/08/2021
Number of Days to Update: 83

Source: Department of Energy & Environmental Protection
Telephone: 860-424-3265
Last EDR Contact: 04/07/2021
Next Scheduled EDR Contact: 07/26/2021
Data Release Frequency: Varies

Financial Assurance 1: Financial Assurance Information Listing

A listing containing RCRA financial assurance information submitted on behalf of the CT DEP's Program Analysis Group of the Waste Engineering and Enforcement Division.

Date of Government Version: 12/10/2020
Date Data Arrived at EDR: 12/11/2020
Date Made Active in Reports: 02/08/2021
Number of Days to Update: 59

Source: Department of Energy & Environmental Protection
Telephone: 860-418-5930
Last EDR Contact: 03/12/2021
Next Scheduled EDR Contact: 06/28/2021
Data Release Frequency: Varies

Financial Assurance 2: Financial Assurance Information Listing

A listing of financial assurance information for solid waste facilities. Financial assurance is intended to ensure that resources are available to pay for the cost of closure, post-closure care, and corrective measures if the owner or operator of a regulated facility is unable or unwilling to pay.

Date of Government Version: 12/10/2020
Date Data Arrived at EDR: 12/11/2020
Date Made Active in Reports: 02/09/2021
Number of Days to Update: 60

Source: Department of Energy & Environmental Protection
Telephone: 860-418-5930
Last EDR Contact: 03/12/2021
Next Scheduled EDR Contact: 06/28/2021
Data Release Frequency: Varies

LEAD: Lead Inspection Database

The Lead Poisoning Prevention and Control Program lead inspection database.

Date of Government Version: 03/26/2014
Date Data Arrived at EDR: 03/27/2014
Date Made Active in Reports: 05/08/2014
Number of Days to Update: 42

Source: Department of Public Health
Telephone: 860-509-7299
Last EDR Contact: 03/01/2021
Next Scheduled EDR Contact: 06/14/2021
Data Release Frequency: Varies

LWDS: Connecticut Leachate and Wastewater Discharge Sites

The Leachate and Waste Water Discharge Inventory Data Layer (LWDS) includes point locations digitized from Leachate and Wastewater Discharge Source maps compiled by the Connecticut DEP. These maps locate surface and groundwater discharges that (1) have received a waste water discharge permit from the state or (2) are historic and now defunct waste sites or (3) are locations of accidental spills, leaks, or discharges of a variety of liquid or solid wastes.

Date of Government Version: 07/17/2009
Date Data Arrived at EDR: 10/21/2009
Date Made Active in Reports: 10/30/2009
Number of Days to Update: 9

Source: Department of Energy & Environmental Protection
Telephone: N/A
Last EDR Contact: 10/15/2014
Next Scheduled EDR Contact: 01/26/2015
Data Release Frequency: Varies

GOVERNMENT RECORDS SEARCHED / DATA CURRENCY TRACKING

CT MANIFEST: Hazardous Waste Manifest Data
Facility and manifest data. Manifest is a document that lists and tracks hazardous waste from the generator through transporters to a tsd facility.

Date of Government Version: 08/10/2020
Date Data Arrived at EDR: 10/20/2020
Date Made Active in Reports: 11/02/2020
Number of Days to Update: 13

Source: Department of Energy & Environmental Protection
Telephone: 860-424-3375
Last EDR Contact: 02/12/2021
Next Scheduled EDR Contact: 05/24/2021
Data Release Frequency: No Update Planned

NPDES: Wastewater Permit Listing
A listing of permits issued by the DEP.

Date of Government Version: 06/18/2020
Date Data Arrived at EDR: 06/19/2020
Date Made Active in Reports: 09/04/2020
Number of Days to Update: 77

Source: Department of Energy & Environmental Protection
Telephone: 860-424-3832
Last EDR Contact: 03/26/2021
Next Scheduled EDR Contact: 07/05/2021
Data Release Frequency: Varies

SEH: List of Significant Environmental Hazards Report to DEEP
The Significant Environmental Hazard Statute is intended to identify and abate short-term risks associated with specific environmental conditions identified in the statute. After abatement of short-term risks (meaning abatement of the significant environmental hazard condition), there may still be potential long-term risks associated with the release. However, a significant environmental hazard can be considered abated under the statute even though potential long-term risks may not have been addressed.

Date of Government Version: 09/30/2020
Date Data Arrived at EDR: 10/19/2020
Date Made Active in Reports: 01/08/2021
Number of Days to Update: 81

Source: Department of Energy & Environmental Protection
Telephone: 860-424-3766
Last EDR Contact: 01/11/2021
Next Scheduled EDR Contact: 04/26/2021
Data Release Frequency: Varies

UIC: Underground Injection Control Listing
A list of of subsurface disposal permits and their locations.

Date of Government Version: 06/15/2020
Date Data Arrived at EDR: 06/18/2020
Date Made Active in Reports: 09/04/2020
Number of Days to Update: 78

Source: Department of Energy & Environmental Protection
Telephone: 860-424-3058
Last EDR Contact: 03/19/2021
Next Scheduled EDR Contact: 05/03/2021
Data Release Frequency: Varies

PCS: Permit Compliance System
PCS is a computerized management information system that contains data on National Pollutant Discharge Elimination System (NPDES) permit holding facilities. PCS tracks the permit, compliance, and enforcement status of NPDES facilities.

Date of Government Version: 07/14/2011
Date Data Arrived at EDR: 08/05/2011
Date Made Active in Reports: 09/29/2011
Number of Days to Update: 55

Source: EPA, Office of Water
Telephone: 202-564-2496
Last EDR Contact: 03/31/2021
Next Scheduled EDR Contact: 07/19/2021
Data Release Frequency: Semi-Annually

PCS INACTIVE: Listing of Inactive PCS Permits
An inactive permit is a facility that has shut down or is no longer discharging.

Date of Government Version: 11/05/2014
Date Data Arrived at EDR: 01/06/2015
Date Made Active in Reports: 05/06/2015
Number of Days to Update: 120

Source: EPA
Telephone: 202-564-2496
Last EDR Contact: 03/31/2021
Next Scheduled EDR Contact: 07/19/2021
Data Release Frequency: Semi-Annually

GOVERNMENT RECORDS SEARCHED / DATA CURRENCY TRACKING

PCS ENF: Enforcement data
No description is available for this data

Date of Government Version: 12/31/2014
Date Data Arrived at EDR: 02/05/2015
Date Made Active in Reports: 03/06/2015
Number of Days to Update: 29

Source: EPA
Telephone: 202-564-2497
Last EDR Contact: 03/31/2021
Next Scheduled EDR Contact: 07/19/2021
Data Release Frequency: Varies

MINES MRDS: Mineral Resources Data System
Mineral Resources Data System

Date of Government Version: 04/06/2018
Date Data Arrived at EDR: 10/21/2019
Date Made Active in Reports: 10/24/2019
Number of Days to Update: 3

Source: USGS
Telephone: 703-648-6533
Last EDR Contact: 02/26/2021
Next Scheduled EDR Contact: 09/10/2018
Data Release Frequency: Varies

COI: Completion of Investigation
The COI must be signed and submitted by the Certifying Party to document that the investigation of the parcel has been completed in accordance with CGS Section 22a-134a(g)(1).

Date of Government Version: 04/09/2020
Date Data Arrived at EDR: 05/18/2020
Date Made Active in Reports: 07/31/2020
Number of Days to Update: 74

Source: Department of Energy & Environmental Protection
Telephone: 860-424-3000
Last EDR Contact: 03/19/2021
Next Scheduled EDR Contact: 07/05/2021
Data Release Frequency: Varies

EDR HIGH RISK HISTORICAL RECORDS

EDR Exclusive Records

EDR MGP: EDR Proprietary Manufactured Gas Plants
The EDR Proprietary Manufactured Gas Plant Database includes records of coal gas plants (manufactured gas plants) compiled by EDR's researchers. Manufactured gas sites were used in the United States from the 1800's to 1950's to produce a gas that could be distributed and used as fuel. These plants used whale oil, rosin, coal, or a mixture of coal, oil, and water that also produced a significant amount of waste. Many of the byproducts of the gas production, such as coal tar (oily waste containing volatile and non-volatile chemicals), sludges, oils and other compounds are potentially hazardous to human health and the environment. The byproduct from this process was frequently disposed of directly at the plant site and can remain or spread slowly, serving as a continuous source of soil and groundwater contamination.

Date of Government Version: N/A
Date Data Arrived at EDR: N/A
Date Made Active in Reports: N/A
Number of Days to Update: N/A

Source: EDR, Inc.
Telephone: N/A
Last EDR Contact: N/A
Next Scheduled EDR Contact: N/A
Data Release Frequency: No Update Planned

EDR Hist Auto: EDR Exclusive Historical Auto Stations
EDR has searched selected national collections of business directories and has collected listings of potential gas station/filling station/service station sites that were available to EDR researchers. EDR's review was limited to those categories of sources that might, in EDR's opinion, include gas station/filling station/service station establishments. The categories reviewed included, but were not limited to gas, gas station, gasoline station, filling station, auto, automobile repair, auto service station, service station, etc. This database falls within a category of information EDR classifies as "High Risk Historical Records", or HRHR. EDR's HRHR effort presents unique and sometimes proprietary data about past sites and operations that typically create environmental concerns, but may not show up in current government records searches.

Date of Government Version: N/A
Date Data Arrived at EDR: N/A
Date Made Active in Reports: N/A
Number of Days to Update: N/A

Source: EDR, Inc.
Telephone: N/A
Last EDR Contact: N/A
Next Scheduled EDR Contact: N/A
Data Release Frequency: Varies

GOVERNMENT RECORDS SEARCHED / DATA CURRENCY TRACKING

EDR Hist Cleaner: EDR Exclusive Historical Cleaners

EDR has searched selected national collections of business directories and has collected listings of potential dry cleaner sites that were available to EDR researchers. EDR's review was limited to those categories of sources that might, in EDR's opinion, include dry cleaning establishments. The categories reviewed included, but were not limited to dry cleaners, cleaners, laundry, laundromat, cleaning/laundry, wash & dry etc. This database falls within a category of information EDR classifies as "High Risk Historical Records", or HRHR. EDR's HRHR effort presents unique and sometimes proprietary data about past sites and operations that typically create environmental concerns, but may not show up in current government records searches.

Date of Government Version: N/A
Date Data Arrived at EDR: N/A
Date Made Active in Reports: N/A
Number of Days to Update: N/A

Source: EDR, Inc.
Telephone: N/A
Last EDR Contact: N/A
Next Scheduled EDR Contact: N/A
Data Release Frequency: Varies

EDR RECOVERED GOVERNMENT ARCHIVES

Exclusive Recovered Govt. Archives

RGA HWS: Recovered Government Archive State Hazardous Waste Facilities List

The EDR Recovered Government Archive State Hazardous Waste database provides a list of SHWS incidents derived from historical databases and includes many records that no longer appear in current government lists. Compiled from Records formerly available from the Department of Energy & Environmental Protection formerly know as the DEP which changes in July 2011 in Connecticut.

Date of Government Version: N/A
Date Data Arrived at EDR: 07/01/2013
Date Made Active in Reports: 01/02/2014
Number of Days to Update: 185

Source: Department of Energy & Environmental Protection
Telephone: N/A
Last EDR Contact: 06/01/2012
Next Scheduled EDR Contact: N/A
Data Release Frequency: Varies

RGA LUST: Recovered Government Archive Leaking Underground Storage Tank

The EDR Recovered Government Archive Leaking Underground Storage Tank database provides a list of LUST incidents derived from historical databases and includes many records that no longer appear in current government lists. Compiled from Records formerly available from the Department of Energy & Environmental Protection formerly know as the DEP which changes in July 2011 in Connecticut.

Date of Government Version: N/A
Date Data Arrived at EDR: 07/01/2013
Date Made Active in Reports: 01/02/2014
Number of Days to Update: 185

Source: Department of Energy & Environmental Protection
Telephone: N/A
Last EDR Contact: 06/01/2012
Next Scheduled EDR Contact: N/A
Data Release Frequency: Varies

OTHER DATABASE(S)

Depending on the geographic area covered by this report, the data provided in these specialty databases may or may not be complete. For example, the existence of wetlands information data in a specific report does not mean that all wetlands in the area covered by the report are included. Moreover, the absence of any reported wetlands information does not necessarily mean that wetlands do not exist in the area covered by the report.

NJ MANIFEST: Manifest Information

Hazardous waste manifest information.

Date of Government Version: 12/31/2018
Date Data Arrived at EDR: 04/10/2019
Date Made Active in Reports: 05/16/2019
Number of Days to Update: 36

Source: Department of Environmental Protection
Telephone: N/A
Last EDR Contact: 04/09/2021
Next Scheduled EDR Contact: 07/19/2021
Data Release Frequency: Annually

GOVERNMENT RECORDS SEARCHED / DATA CURRENCY TRACKING

NY MANIFEST: Facility and Manifest Data
Manifest is a document that lists and tracks hazardous waste from the generator through transporters to a TSD facility.

Date of Government Version: 01/01/2019
Date Data Arrived at EDR: 04/29/2020
Date Made Active in Reports: 07/10/2020
Number of Days to Update: 72

Source: Department of Environmental Conservation
Telephone: 518-402-8651
Last EDR Contact: 01/29/2021
Next Scheduled EDR Contact: 05/10/2021
Data Release Frequency: Quarterly

PA MANIFEST: Manifest Information
Hazardous waste manifest information.

Date of Government Version: 06/30/2018
Date Data Arrived at EDR: 07/19/2019
Date Made Active in Reports: 09/10/2019
Number of Days to Update: 53

Source: Department of Environmental Protection
Telephone: 717-783-8990
Last EDR Contact: 04/09/2021
Next Scheduled EDR Contact: 07/26/2021
Data Release Frequency: Annually

RI MANIFEST: Manifest information
Hazardous waste manifest information

Date of Government Version: 12/31/2019
Date Data Arrived at EDR: 02/11/2021
Date Made Active in Reports: 02/24/2021
Number of Days to Update: 13

Source: Department of Environmental Management
Telephone: 401-222-2797
Last EDR Contact: 02/09/2021
Next Scheduled EDR Contact: 05/31/2021
Data Release Frequency: Annually

VT MANIFEST: Hazardous Waste Manifest Data
Hazardous waste manifest information.

Date of Government Version: 10/28/2019
Date Data Arrived at EDR: 10/29/2019
Date Made Active in Reports: 01/09/2020
Number of Days to Update: 72

Source: Department of Environmental Conservation
Telephone: 802-241-3443
Last EDR Contact: 04/12/2021
Next Scheduled EDR Contact: 07/26/2021
Data Release Frequency: Annually

WI MANIFEST: Manifest Information
Hazardous waste manifest information.

Date of Government Version: 05/31/2018
Date Data Arrived at EDR: 06/19/2019
Date Made Active in Reports: 09/03/2019
Number of Days to Update: 76

Source: Department of Natural Resources
Telephone: N/A
Last EDR Contact: 03/08/2021
Next Scheduled EDR Contact: 06/21/2021
Data Release Frequency: Annually

Oil/Gas Pipelines
Source: Endeavor Business Media
Petroleum Bundle (Crude Oil, Refined Products, Petrochemicals, Gas Liquids (LPG/NGL), and Specialty Gases (Miscellaneous)) N = Natural Gas Bundle (Natural Gas, Gas Liquids (LPG/NGL), and Specialty Gases (Miscellaneous)). This map includes information copyrighted by Endeavor Business Media. This information is provided on a best effort basis and Endeavor Business Media does not guarantee its accuracy nor warrant its fitness for any particular purpose. Such information has been reprinted with the permission of Endeavor Business Media.

Electric Power Transmission Line Data
Source: Endeavor Business Media
This map includes information copyrighted by Endeavor Business Media. This information is provided on a best effort basis and Endeavor Business Media does not guarantee its accuracy nor warrant its fitness for any particular purpose. Such information has been reprinted with the permission of Endeavor Business Media.

Sensitive Receptors: There are individuals deemed sensitive receptors due to their fragile immune systems and special sensitivity to environmental discharges. These sensitive receptors typically include the elderly, the sick, and children. While the location of all sensitive receptors cannot be determined, EDR indicates those buildings and facilities - schools, daycares, hospitals, medical centers, and nursing homes - where individuals who are sensitive receptors are likely to be located.

GOVERNMENT RECORDS SEARCHED / DATA CURRENCY TRACKING

AHA Hospitals:
Source: American Hospital Association, Inc.
Telephone: 312-280-5991
The database includes a listing of hospitals based on the American Hospital Association's annual survey of hospitals.

Medical Centers: Provider of Services Listing
Source: Centers for Medicare & Medicaid Services
Telephone: 410-786-3000
A listing of hospitals with Medicare provider number, produced by Centers of Medicare & Medicaid Services, a federal agency within the U.S. Department of Health and Human Services.

Nursing Homes
Source: National Institutes of Health
Telephone: 301-594-6248
Information on Medicare and Medicaid certified nursing homes in the United States.

Public Schools
Source: National Center for Education Statistics
Telephone: 202-502-7300
The National Center for Education Statistics' primary database on elementary and secondary public education in the United States. It is a comprehensive, annual, national statistical database of all public elementary and secondary schools and school districts, which contains data that are comparable across all states.

Private Schools
Source: National Center for Education Statistics
Telephone: 202-502-7300
The National Center for Education Statistics' primary database on private school locations in the United States.

Daycare Centers: Licensed Child Care Facilities
Source: Department of Public Health
Telephone: 860-509-8045

Flood Zone Data: This data was obtained from the Federal Emergency Management Agency (FEMA). It depicts 100-year and 500-year flood zones as defined by FEMA. It includes the National Flood Hazard Layer (NFHL) which incorporates Flood Insurance Rate Map (FIRM) data and Q3 data from FEMA in areas not covered by NFHL.
Source: FEMA
Telephone: 877-336-2627
Date of Government Version: 2003, 2015

NWI: National Wetlands Inventory. This data, available in select counties across the country, was obtained by EDR in 2002, 2005 and 2010 from the U.S. Fish and Wildlife Service.

State Wetlands Data: Tidal Wetlands
Source: Department of Energy & Environmental Protection
Telephone: 860-424-4054

Current USGS 7.5 Minute Topographic Map
Source: U.S. Geological Survey

STREET AND ADDRESS INFORMATION

© 2015 TomTom North America, Inc. All rights reserved. This material is proprietary and the subject of copyright protection and other intellectual property rights owned by or licensed to Tele Atlas North America, Inc. The use of this material is subject to the terms of a license agreement. You will be held liable for any unauthorized copying or disclosure of this material.

GEOCHECK ®- PHYSICAL SETTING SOURCE ADDENDUM

TARGET PROPERTY ADDRESS

1985,1975, &1995 BLUE HILLS AVENUE EXTENSION
1985,1975, &1995 BLUE HILLS AVENUE EXTENSION
WINDSOR, CT 06002

TARGET PROPERTY COORDINATES

Latitude (North):	41.878153 - 41° 52' 41.35''
Longitude (West):	72.738611 - 72° 44' 19.00''
Universal Tranverse Mercator:	Zone 18
UTM X (Meters):	687650.2
UTM Y (Meters):	4638507.0
Elevation:	201 ft. above sea level

USGS TOPOGRAPHIC MAP

Target Property Map:	5642461 WINDSOR LOCKS, CT
Version Date:	2012
Southeast Map:	5642427 HARTFORD NORTH, CT
Version Date:	2012
Southwest Map:	5642469 AVON, CT
Version Date:	2012
Northwest Map:	5644944 TARIFFVILLE, CT
Version Date:	2012

EDR's GeoCheck Physical Setting Source Addendum is provided to assist the environmental professional in forming an opinion about the impact of potential contaminant migration.

Assessment of the impact of contaminant migration generally has two principle investigative components:

1. Groundwater flow direction, and
2. Groundwater flow velocity.

Groundwater flow direction may be impacted by surface topography, hydrology, hydrogeology, characteristics of the soil, and nearby wells. Groundwater flow velocity is generally impacted by the nature of the geologic strata.

GEOCHECK® - PHYSICAL SETTING SOURCE SUMMARY

GROUNDWATER FLOW DIRECTION INFORMATION

Groundwater flow direction for a particular site is best determined by a qualified environmental professional using site-specific well data. If such data is not reasonably ascertainable, it may be necessary to rely on other sources of information, such as surface topographic information, hydrologic information, hydrogeologic data collected on nearby properties, and regional groundwater flow information (from deep aquifers).

TOPOGRAPHIC INFORMATION

Surface topography may be indicative of the direction of surficial groundwater flow. This information can be used to assist the environmental professional in forming an opinion about the impact of nearby contaminated properties or, should contamination exist on the target property, what downgradient sites might be impacted.

TARGET PROPERTY TOPOGRAPHY

General Topographic Gradient: General West

SURROUNDING TOPOGRAPHY: ELEVATION PROFILES

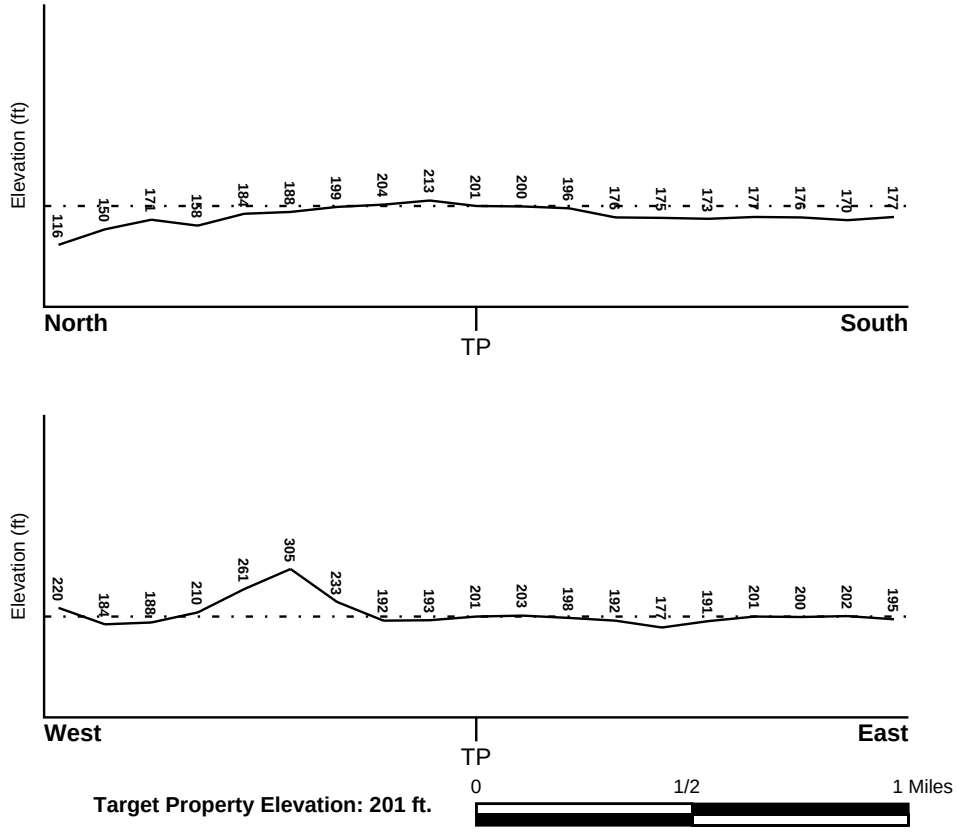

Source: Topography has been determined from the USGS 7.5' Digital Elevation Model and should be evaluated on a relative (not an absolute) basis. Relative elevation information between sites of close proximity should be field verified.

GEOCHECK® - PHYSICAL SETTING SOURCE SUMMARY

HYDROLOGIC INFORMATION

Surface water can act as a hydrologic barrier to groundwater flow. Such hydrologic information can be used to assist the environmental professional in forming an opinion about the impact of nearby contaminated properties or, should contamination exist on the target property, what downgradient sites might be impacted.

Refer to the Physical Setting Source Map following this summary for hydrologic information (major waterways and bodies of water).

FEMA FLOOD ZONE

Flood Plain Panel at Target Property	FEMA Source Type
09003C0213F	FEMA FIRM Flood data

Additional Panels in search area:	FEMA Source Type
09003C0194F	FEMA FIRM Flood data
09003C0351F	FEMA FIRM Flood data
09003C0332F	FEMA FIRM Flood data

NATIONAL WETLAND INVENTORY

NWI Quad at Target Property	NWI Electronic Data Coverage
WINDSOR LOCKS	YES - refer to the Overview Map and Detail Map

HYDROGEOLOGIC INFORMATION

Hydrogeologic information obtained by installation of wells on a specific site can often be an indicator of groundwater flow direction in the immediate area. Such hydrogeologic information can be used to assist the environmental professional in forming an opinion about the impact of nearby contaminated properties or, should contamination exist on the target property, what downgradient sites might be impacted.

Site-Specific Hydrogeological Data*:

Search Radius:	1.25 miles
Status:	Not found

AQUIFLOW®

Search Radius: 1.000 Mile.

EDR has developed the AQUIFLOW Information System to provide data on the general direction of groundwater flow at specific points. EDR has reviewed reports submitted by environmental professionals to regulatory authorities at select sites and has extracted the date of the report, groundwater flow direction as determined hydrogeologically, and the depth to water table.

MAP ID	LOCATION FROM TP	GENERAL DIRECTION GROUNDWATER FLOW
Not Reported		

* ©1996 Site−specific hydrogeological data gathered by CERCLIS Alerts, Inc., Bainbridge Island, WA. All rights reserved. All of the information and opinions presented are those of the cited EPA report(s), which were completed under a Comprehensive Environmental Response Compensation and Liability Information System (CERCLIS) investigation.

GEOCHECK® - PHYSICAL SETTING SOURCE SUMMARY

GROUNDWATER FLOW VELOCITY INFORMATION

Groundwater flow velocity information for a particular site is best determined by a qualified environmental professional using site specific geologic and soil strata data. If such data are not reasonably ascertainable, it may be necessary to rely on other sources of information, including geologic age identification, rock stratigraphic unit and soil characteristics data collected on nearby properties and regional soil information. In general, contaminant plumes move more quickly through sandy-gravelly types of soils than silty-clayey types of soils.

GEOLOGIC INFORMATION IN GENERAL AREA OF TARGET PROPERTY

Geologic information can be used by the environmental professional in forming an opinion about the relative speed at which contaminant migration may be occurring.

ROCK STRATIGRAPHIC UNIT

Era:	Mesozoic
System:	Triassic
Series:	Triassic
Code:	Tr *(decoded above as Era, System & Series)*

GEOLOGIC AGE IDENTIFICATION

Category: Stratified Sequence

Geologic Age and Rock Stratigraphic Unit Source: P.G. Schruben, R.E. Arndt and W.J. Bawiec, Geology of the Conterminous U.S. at 1:2,500,000 Scale - a digital representation of the 1974 P.B. King and H.M. Beikman Map, USGS Digital Data Series DDS - 11 (1994).