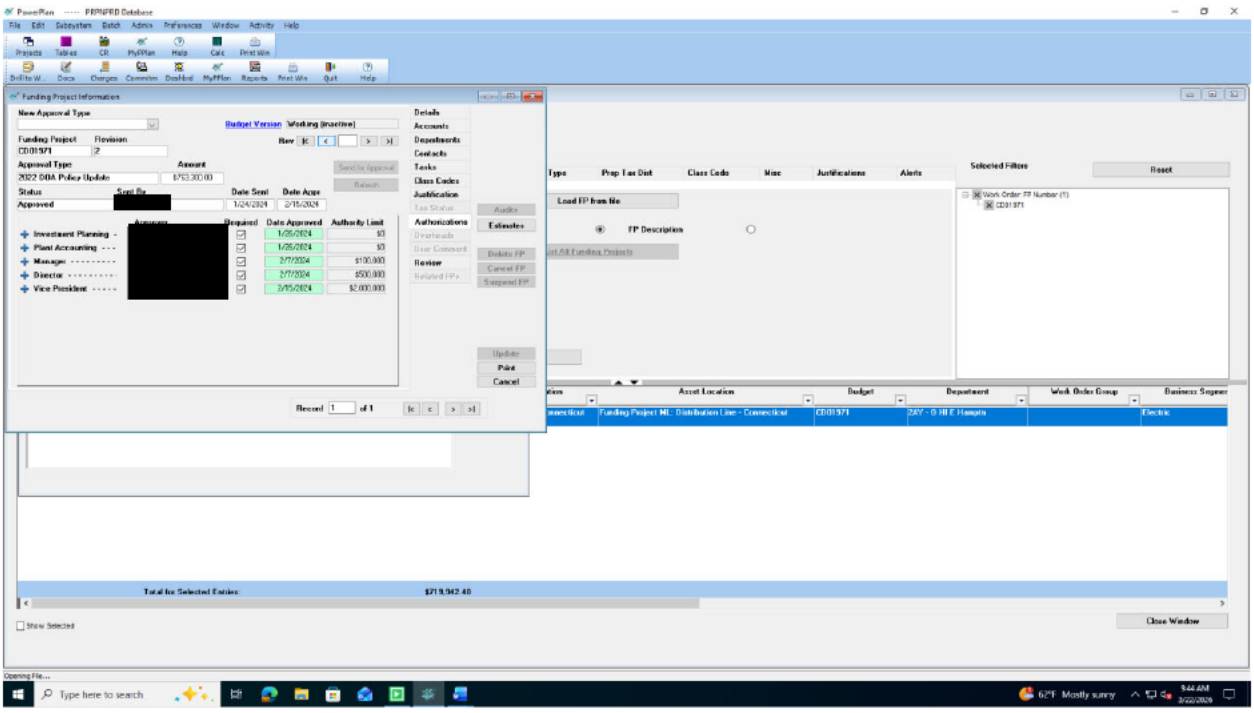
Funding Project Information
New Approval Type
Budget Version
Working (inactive)
Funding Project
Revision
CD01971
2
Approval Type
2022 DOA Policy Update
Amount
$763,300.00
Status
Approved
Sent By
Date Sent
1/24/2024
Date Appr
2/15/2024
Approvers
Required
Date Approved
Authority Limit
Investment Planning
1/25/2024
$0
Plant Accounting
1/25/2024
$0
Manager
2/7/2024
$100,000
Director
2/7/2024
$500,000
Vice President
2/15/2024
$2,000,000
Details
Accounts
Departments
Contacts
Tasks
Class Codes
Justification
Tax Status
Authorizations
Overheads
User Comment
Review
Related FPs
Audits
Estimates
Delete FP
Cancel FP
Suspend FP
Update
Print
Cancel
Record 1 of 1
Load FP from file
FP Description
Selected Filters
Reset
Work Order FP Number (1)
CD01971
Asset Location
Budget
Department
Work Order Group
Business Segment
Funding Project NE: Distribution Line - Connecticut
CD01971
Electric
Total for Selected Entries:
$719,942.40
Show Selected
Close Window
Opening File...
Type here to search
62°F Mostly sunny
9:44 AM
3/22/2024