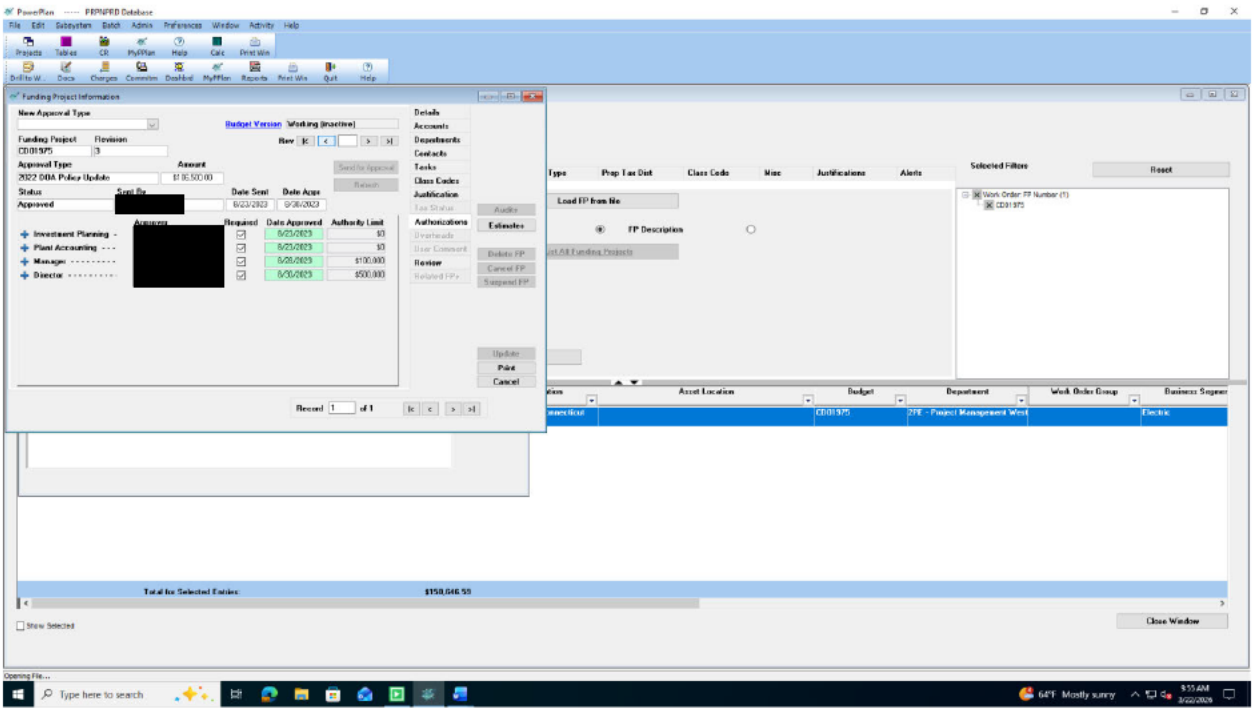
PowerPlan ----- PRPNPRD Database
File Edit Subsystem Batch Admin Preferences Window Activity Help
Projects Tables CR MyPPlan Help Calc Print Win
Drill to W... Docs Charges Commitm Dashbrd MyPPlan Reports Print Win Quit Help
Funding Project Information
New Approval Type
Budget Version Working (inactive)
Funding Project CD01975 Revision 3
Approval Type 2022 04A Policy Update Amount $1,850,500.00
Status Approved Sent By [redacted] Date Sent 6/23/2023 Date Appr 6/26/2023
Approvers [redacted]
Investment Planning - Requested 6/23/2023 $0
Plant Accounting --- Requested 6/23/2023 $0
Manager ---------- Requested 6/26/2023 $100,000
Director ---------- Requested 6/26/2023 $500,000
Details
Accounts
Departments
Contacts
Tasks
Class Codes
Justification
Tax Status
Authorizations
Overheads
User Comment
Review
Related FPs
Send for Approval
Refresh
Audits
Estimates
Delete FP
Cancel FP
Suspend FP
Update
Print
Cancel
Record 1 of 1
Type Prop Tax Dist Class Code Misc Justifications Alerts
Load FP from file
FP Description
Selected Filters
Reset
Work Order: FP Number (1)
CD01975
Asset Location Budget Department Work Order Group Business Segmen
CD01975 PPE - Project Management West Electric
Total for Selected Entries: $158,646.55
Show Selected
Close Window
Opening File...
Type here to search
64°F Mostly sunny
9:55 AM
3/22/2024