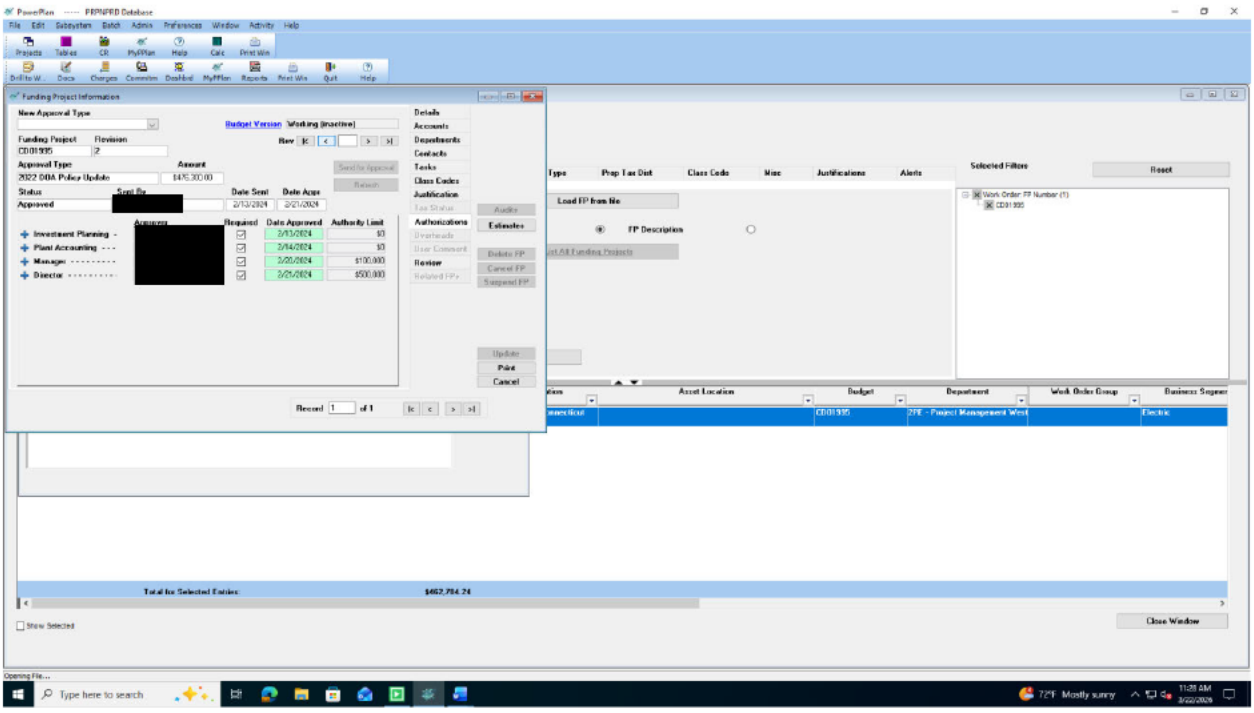
PowerPlan ----- PRPNPRD Database
Funding Project Information
New Approval Type
Budget Version
Working (inactive)
Funding Project
Revision
CD01995
Approval Type
Amount
2022 DOA Policy Update
$476,300.00
Status
Sent By
Date Sent
Date Appr
Approved
[redacted]
2/13/2024
2/21/2024
Investment Planning
Plant Accounting
Manager
Director
Required
Date Approved
Authority Limit
2/13/2024
$0
2/14/2024
$0
2/20/2024
$100,000
2/21/2024
$500,000
Details
Accounts
Departments
Contacts
Tasks
Class Codes
Justification
Authorizations
Review
Audits
Estimates
Delete FP
Cancel FP
Suspend FP
Update
Print
Cancel
Record 1 of 1
Type
Prop Tax Dist
Class Code
Misc
Justifications
Alerts
Selected Filters
Reset
Load FP from file
FP Description
Work Order: FP Number (1)
CD01995
Asset Location
Budget
Department
Work Order Group
Business Segment
CD01995
2PE - Project Management West
Electric
Total for Selected Entries:
$462,784.24
Show Selected
Close Window
Opening File...
Type here to search
72°F Mostly sunny
11:28 AM
3/22/2024