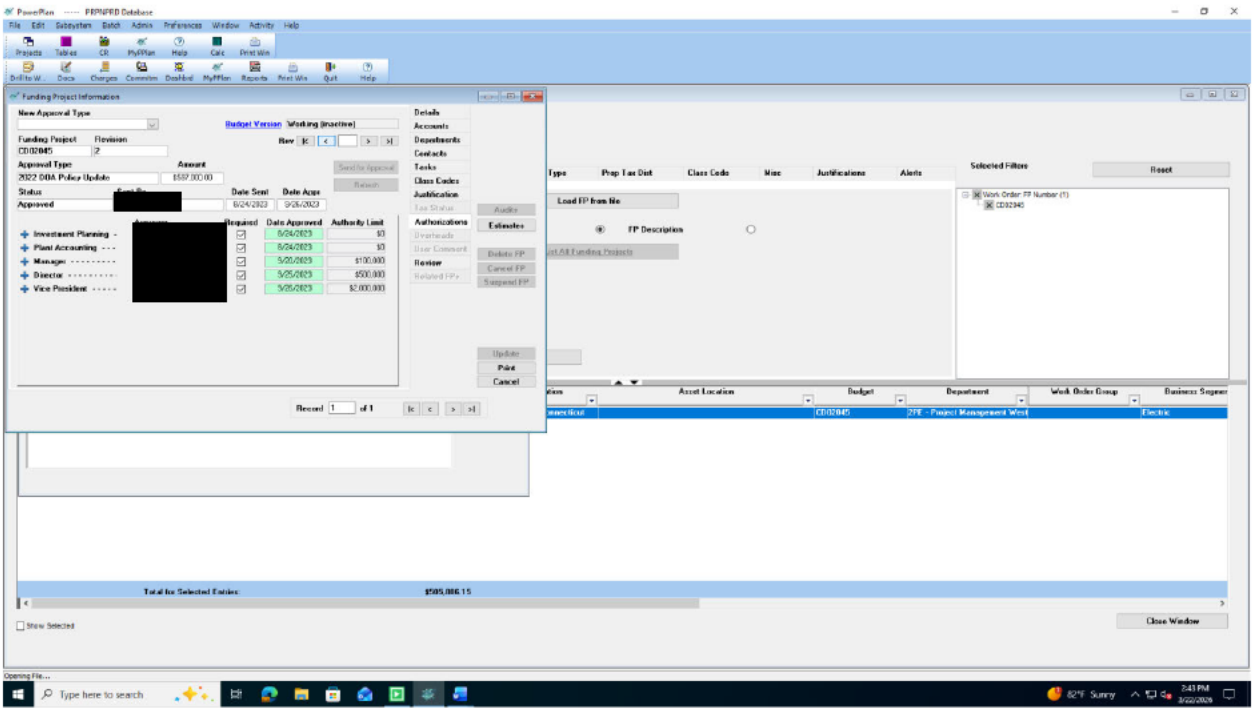
PowerPlan ----- PRPNPRD Database
File Edit Subsystem Batch Admin Preferences Window Activity Help
Projects Tables CR MyPPlan Help Calc Print Win
Drill to W... Docs Charges Commitm Dashbrd MyPPlan Reports Print Win Quit Help
Funding Project Information
New Approval Type
Budget Version Working (inactive)
Funding Project CD02045
Revision 2
Approval Type 2022 04A Policy Update
Amount $589,000.00
Status Approved
Date Sent 6/24/2023
Date Appr 9/26/2023
Investment Planning
Plant Accounting
Manager
Director
Vice President
Requested
Date Approved
Authority Limit
6/24/2023 $0
6/24/2023 $0
5/25/2023 $100,000
5/25/2023 $500,000
5/25/2023 $2,000,000
Details
Accounts
Departments
Contacts
Tasks
Class Codes
Justification
Tax Status
Authorizations
Overheads
User Comment
Review
Related FPs
Audits
Estimates
Delete FP
Cancel FP
Suspend FP
Update
Print
Cancel
Record 1 of 1
Type
Prop Tax Dist
Class Code
Misc
Justifications
Alerts
Selected Filters
Reset
Load FP from file
FP Description
Work Order: FP Number (1)
CD02045
Asset Location
Budget
Department
Work Order Group
Business Segmen
CD02045
2PE - Project Management West
Electric
Total for Selected Entries: $595,886.15
Show Selected
Close Window
Opening File...
Type here to search
82°F Sunny
2:43 PM
3/22/2024