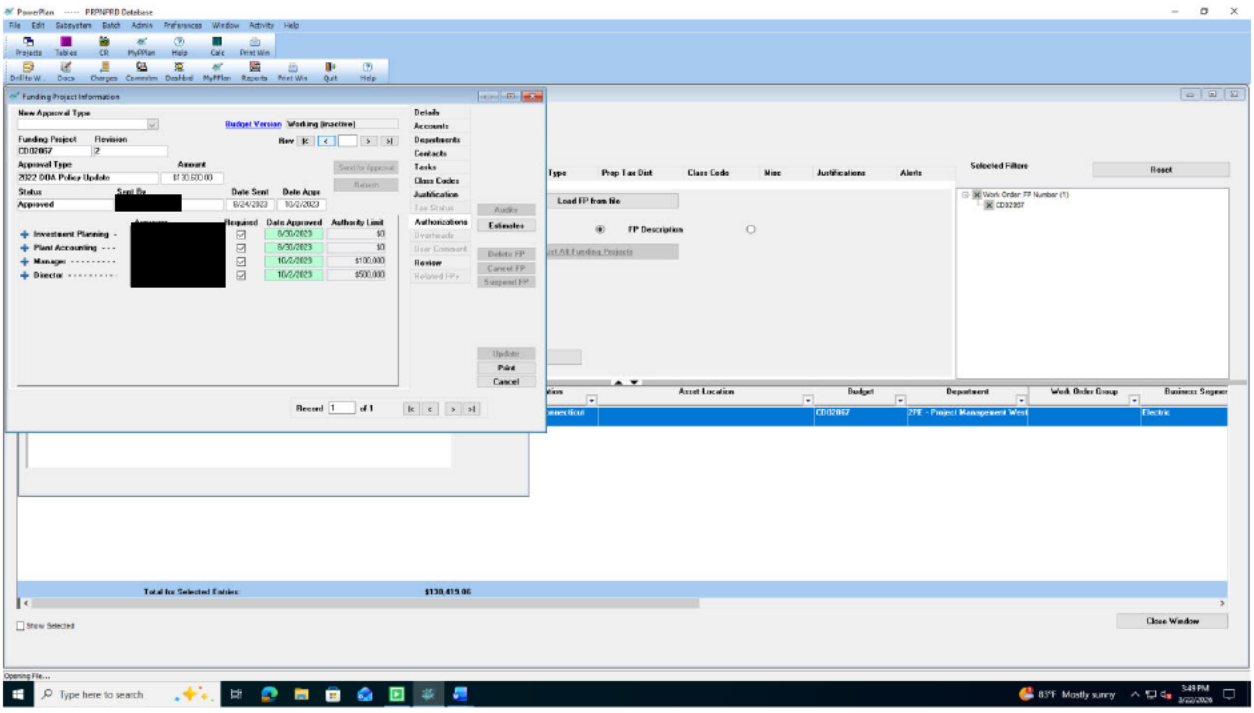
PowerPlan ----- PRPNPRD Database
File Edit Subsystem Batch Admin Preferences Window Activity Help
Projects Tables CR MyPPlan Help Calc Print Win
Drill to W... Docs Charges Commitm Dashbrd MyPPlan Reports Print Win Quit Help
Funding Project Information
New Approval Type
Budget Version Working (inactive)
Funding Project CD02857 Revision 2
Approval Type 2022 04A Policy Update Amount $130,600.00
Status Approved Sent By [redacted] Date Sent 6/24/2023 Date Appr 10/2/2023
Send for Approval Refresh
Investment Planning - [redacted] Required Date Approved Authority Limit
Plant Accounting 6/30/2023 $0
Manager 6/30/2023 $0
Director 10/2/2023 $100,000
10/2/2023 $500,000
Details Accounts Departments Contacts Tasks Class Codes Justification Tax Status Authorizations Overheads User Comment Review Related FPs
Audits Estimates Delete FP Cancel FP Suspend FP Update Print Cancel
Record 1 of 1
Type Prop Tax Dist Class Code Misc Justifications Alerts
Load FP from file
FP Description
Selected Filters
Reset
Work Order: FP Number (1)
CD02857
Asset Location Budget Department Work Order Group Business Segmen
CD02857 PPE - Project Management West Electric
Total for Selected Entries: $130,615.00
Show Selected
Close Window
Opening File...
Type here to search
83°F Mostly sunny
5:49 PM
3/22/2024