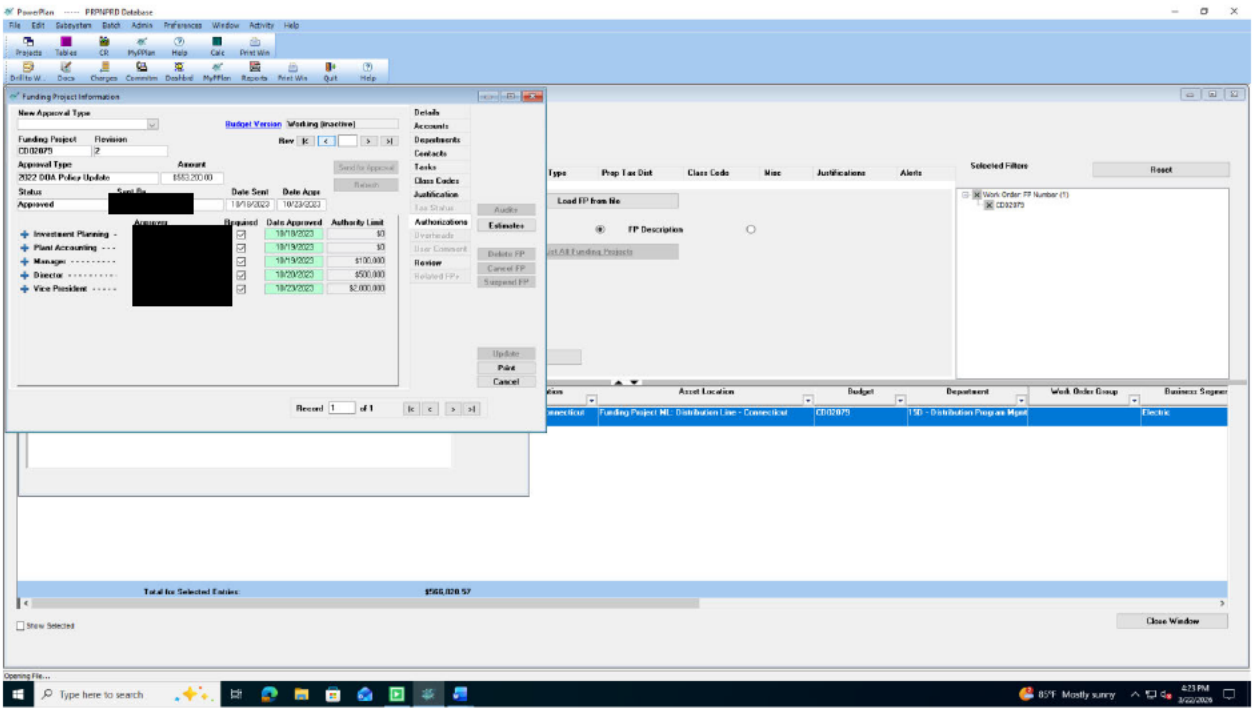
PowerPlan ----- PRPNPRD Database
File Edit Subsystem Batch Admin Preferences Window Activity Help
Projects Tables CR MyPPlan Help Calc Print Win
Drill to W... Docs Charges Commitm Dashbrd MyPPlan Reports Print Win Quit Help
Funding Project Information
New Approval Type
Budget Version Working (inactive)
Funding Project CD02875 Revision 2
Approval Type 2022 GRA Policy Update Amount $583,200.00
Status Approved Sent By [redacted] Date Sent 10/19/2023 Date Appr 10/23/2023
Approvers [redacted]
Investment Planning - Requested 10/19/2023 $0
Plant Accounting - - - Requested 10/19/2023 $0
Manager - - - - - - - - - Requested 10/19/2023 $100,000
Director - - - - - - - - - - Requested 10/20/2023 $500,000
Vice President - - - - - Requested 10/23/2023 $2,000,000
Details
Accounts
Departments
Contacts
Tasks
Class Codes
Justification
Tax Status
Authorizations
Overheads
User Comment
Review
Related FPs
Audits
Estimates
Delete FP
Cancel FP
Suspend FP
Update
Print
Cancel
Record 1 of 1
Type
Prop Tax Dist
Class Code
Misc
Justifications
Alerts
Selected Filters
Reset
Load FP from No
FP Description
Work Order FP Number (1)
CD02875
Asset Location
Budget
Department
Work Order Group
Business Segmen
Funding Project NE: Distribution Line - Connecticut
CD02875
150 - Distribution Program Mgmt
Electric
Total for Selected Entries: $566,828.57
Show Selected
Close Window
Opening File...
Type here to search
85°F Mostly sunny
4:23 PM
3/22/2024