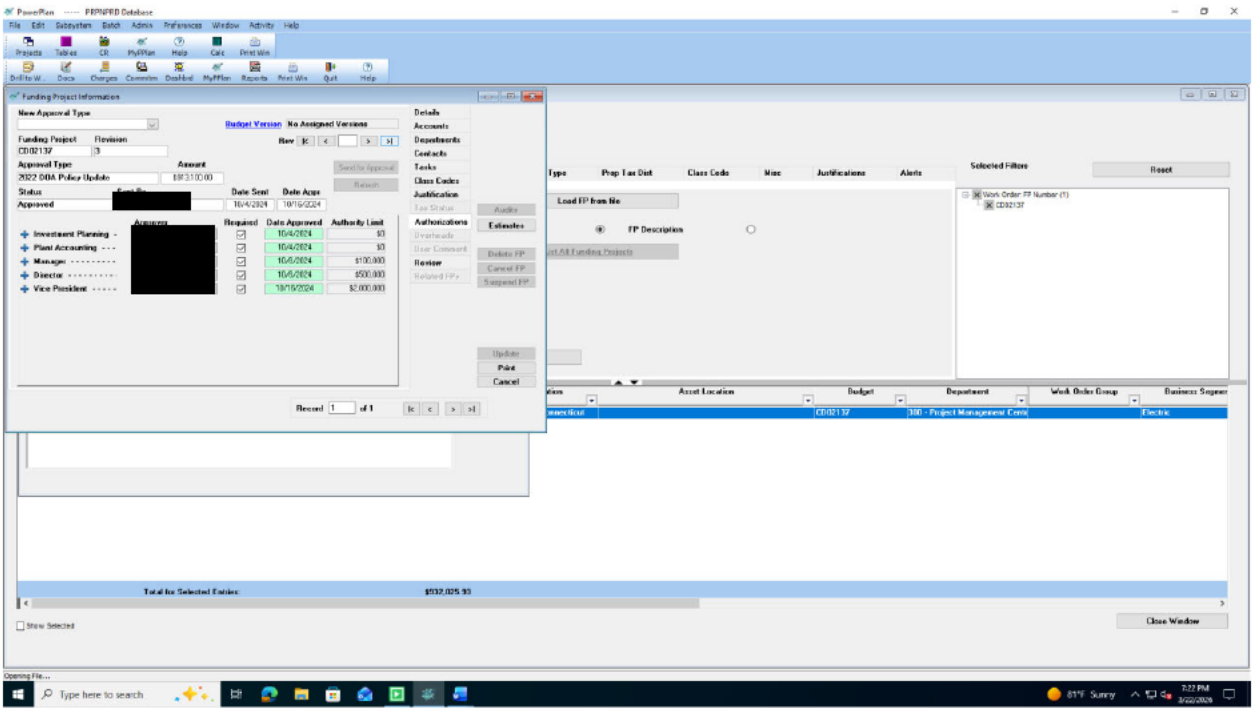
Funding Project Information
New Approval Type
Budget Version
No Assigned Versions
Funding Project
Revision
CD02137
Approval Type
2022 DOA Policy Update
Amount
$89,510.00
Status
Approved
Date Sent
10/4/2024
Date Appr
10/15/2024
Approvers
Requested
Date Approved
Authority Limit
Investment Planning
10/4/2024
$0
Plant Accounting
10/4/2024
$0
Manager
10/5/2024
$100,000
Director
10/5/2024
$500,000
Vice President
10/15/2024
$2,000,000
Details
Accounts
Departments
Contacts
Tasks
Class Codes
Justification
Tax Status
Authorizations
Overheads
User Comment
Review
Related FPs
Audits
Estimates
Delete FP
Cancel FP
Suspend FP
Update
Print
Cancel
Record 1 of 1
Load FP from file
FP Description
Selected Filters
Reset
Work Order FP Number (1)
CD02137
Asset Location
Budget
Department
Work Order Group
Business Segment
CD02137
300 - Project Management Cent
Electric
Total for Selected Entries:
$132,025.93
Show Selected
Close Window
Opening File...
Type here to search
81°F Sunny
7:22 PM
3/22/2026