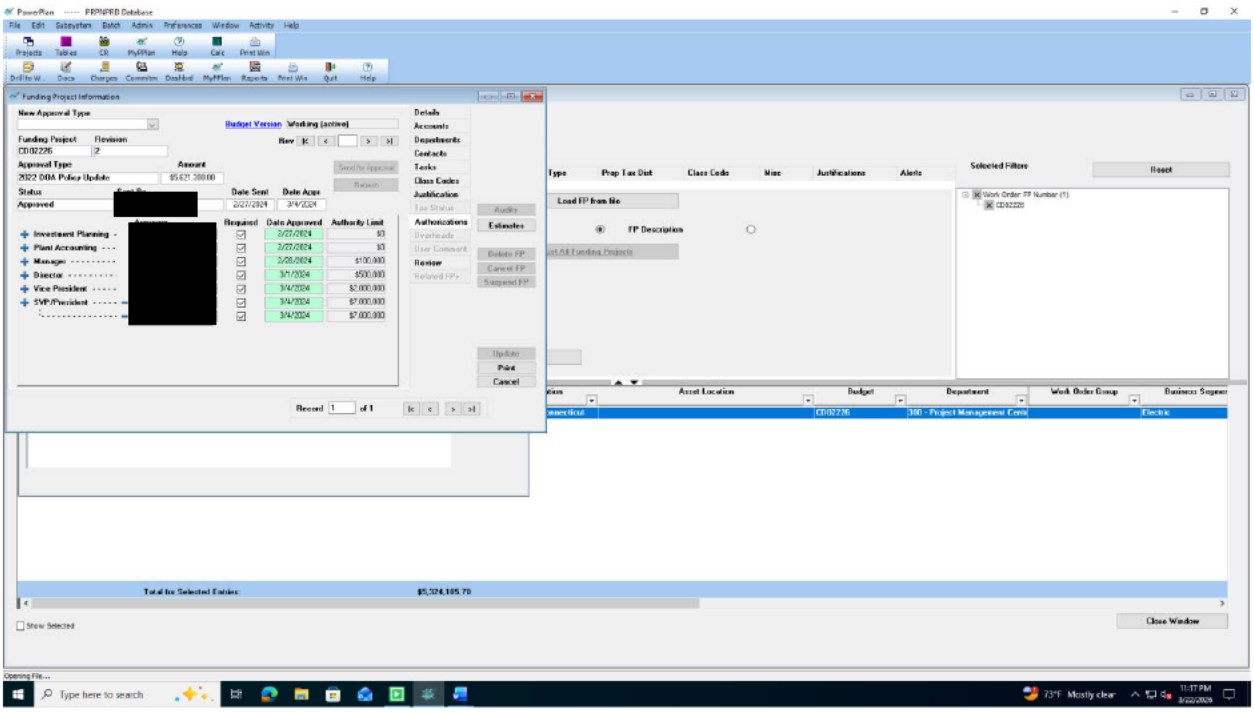
PowerPlan ----- PRPNPRD Database
Funding Project Information
New Approval Type
Budget Version Working (active)
Funding Project CD02226
Revision 2
Approval Type 2022 04A Policy Update
Amount $5,621,380.00
Status Approved
Date Sent 2/27/2024
Date Appr 3/4/2024
Request
Date Approved
Authority Limit
Investment Planning
Plant Accounting
Manager $100,000
Director $500,000
Vice President $2,000,000
SVP/President $7,000,000
Details
Accounts
Departments
Contacts
Tasks
Class Codes
Justification
Tax Status
Authorizations
Overheads
User Comment
Review
Related FPs
Audits
Estimates
Delete FP
Cancel FP
Suspend FP
Update
Print
Cancel
Record 1 of 1
Load FP from Nb
FP Description
Selected Filters
Reset
Work Order: FP Number (1)
CD02226
Type
Prop Tax Dist
Class Code
Misc
Justifications
Alerts
Asset Location
Budget
Department
Work Order Group
Business Segmer
Connecticut
CD02226
300 - Project Management Cent
Electric
Total for Selected Entries: $5,324,185.70
Show Selected
Close Window
Opening File...
Type here to search
73°F Mostly clear
11:17 PM
3/22/2024