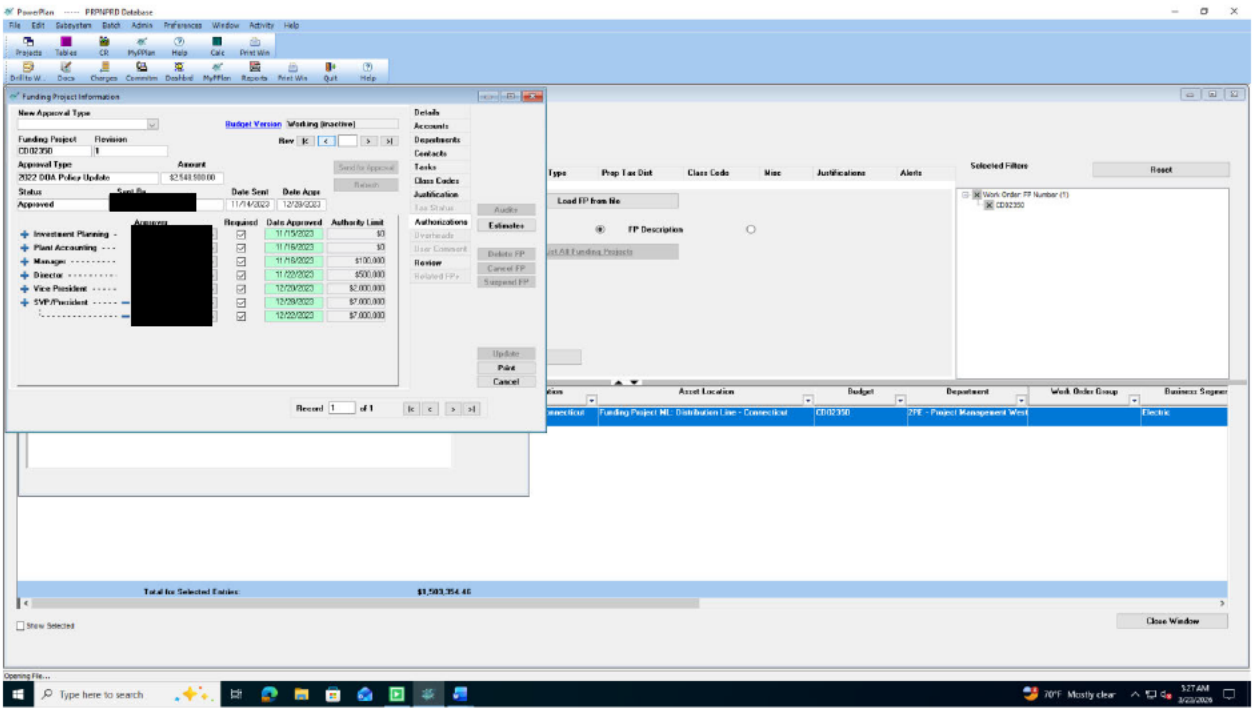
PowerPlan ----- PRPNPRD Database
Funding Project Information
New Approval Type
Budget Version
Working (inactive)
Funding Project
Revision
CD02350
Approval Type
Amount
2022 DOA Policy Update
$2,548,500.00
Status
Sent By
Date Sent
Date Appr
Approved
[redacted]
11/14/2023
12/29/2023
Approvers
Required
Date Approved
Authority Limit
Investment Planning
Plant Accounting
Manager
Director
Vice President
SVP/President
[redacted]
11/15/2023
$0
11/16/2023
$0
11/18/2023
$100,000
11/22/2023
$500,000
12/29/2023
$2,000,000
12/29/2023
$7,000,000
12/22/2023
$7,000,000
Details
Accounts
Departments
Contacts
Tasks
Class Codes
Justification
Authorizations
Review
Audits
Estimates
Delete FP
Cancel FP
Suspend FP
Update
Print
Cancel
Record 1 of 1
Type
Prop Tax Dist
Class Code
Misc
Justifications
Alerts
Selected Filters
Reset
Load FP from file
FP Description
Work Order FP Number (1)
CD02350
Asset Location
Budget
Department
Work Order Group
Business Segment
Funding Project ML: Distribution Line - Connecticut
CD02350
ZPE - Project Management West
Electric
Total for Selected Entries:
$1,503,354.46
Show Selected
Close Window
Opening File...
Type here to search
70°F Mostly clear
5:27 AM
3/22/2026