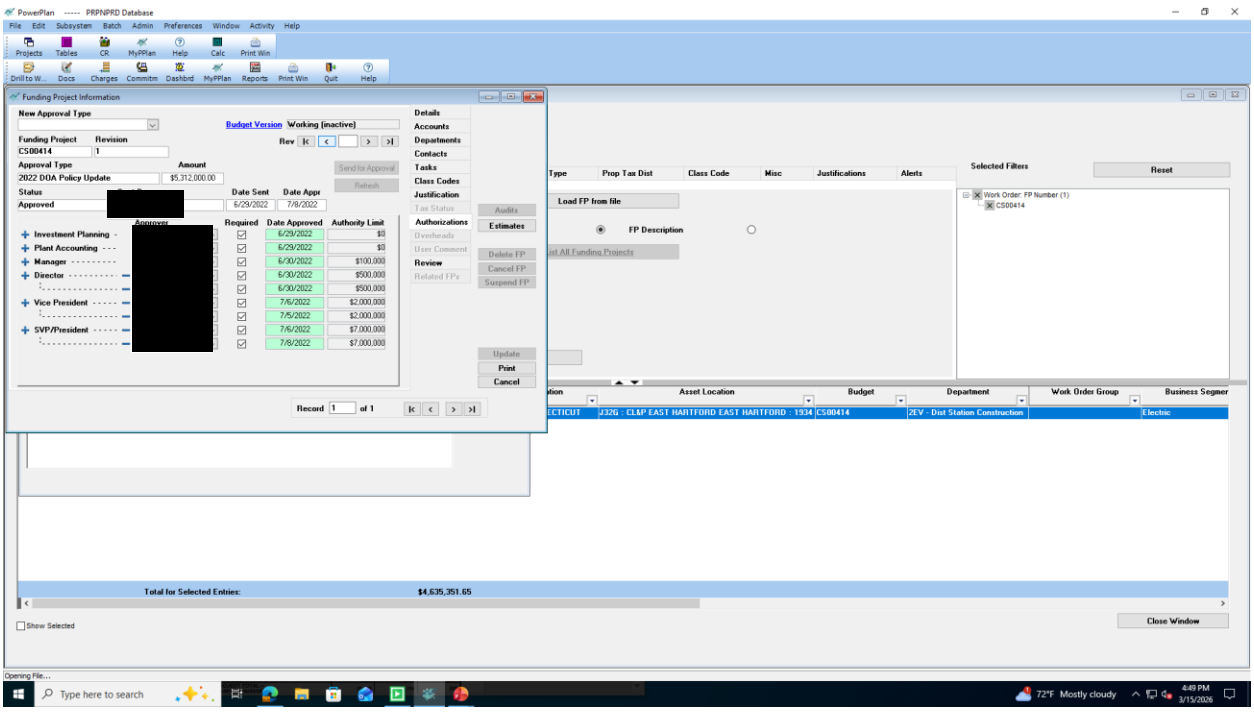
PowerPlan ----- PRPNPRD Database
Funding Project Information
New Approval Type
Budget Version Working (inactive)
Funding Project CS00414
Revision 1
Approval Type 2022 DOA Policy Update
Amount $5,312,000.00
Status Approved
Date Sent 6/29/2022
Date Appr 7/8/2022
Approver
Required
Date Approved
Authority Limit
Investment Planning 6/29/2022 $0
Plant Accounting 6/29/2022 $0
Manager 6/30/2022 $100,000
Director 6/30/2022 $500,000
6/30/2022 $500,000
Vice President 7/6/2022 $2,000,000
7/5/2022 $2,000,000
SVP/President 7/6/2022 $7,000,000
7/8/2022 $7,000,000
Details
Accounts
Departments
Contacts
Tasks
Class Codes
Justification
Tax Status
Authorizations
Overheads
User Comment
Review
Related FPs
Audits
Estimates
Delete FP
Cancel FP
Suspend FP
Update
Print
Cancel
Record 1 of 1
Load FP from file
FP Description
Selected Filters
Reset
Work Order: FP Number (1)
CS00414
Asset Location
Budget
Department
Work Order Group
Business Segmer
J32G : CL&P EAST HARTFORD EAST HARTFORD : 1934
CS00414
2EV - Dist Station Construction
Electric
Total for Selected Entries: $4,635,351.65
Show Selected
Close Window
Opening File...
Type here to search
72°F Mostly cloudy
4:49 PM
3/15/2026