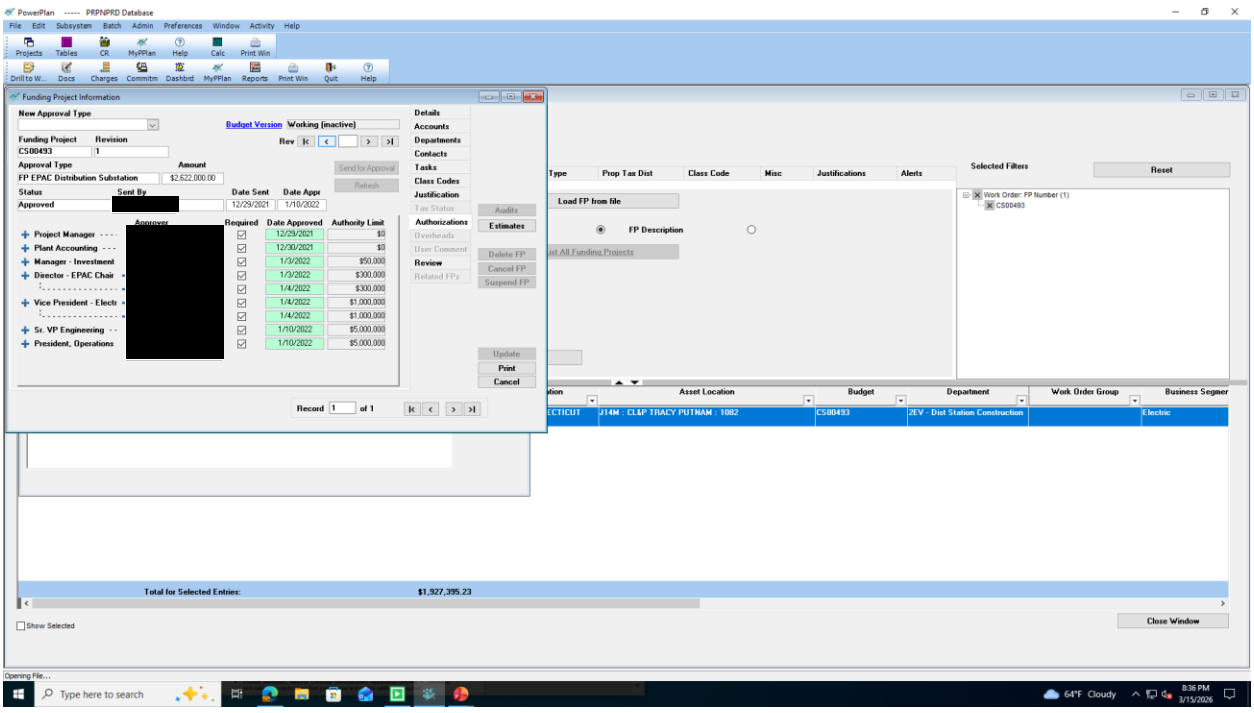
PowerPlan ----- PRPNPRD Database
Funding Project Information
New Approval Type
Budget Version Working (inactive)
Funding Project CS00493
Revision 1
Approval Type FP EPAC Distribution Substation
Amount $2,622,000.00
Status Approved
Sent By
Date Sent 12/29/2021
Date Appr 1/10/2022
Approver
Required
Date Approved
Authority Limit
Project Manager 12/29/2021
Plant Accounting 12/30/2021
Manager - Investment 1/3/2022 $50,000
Director - EPAC Chair 1/3/2022 $300,000
1/4/2022 $300,000
Vice President - Electr 1/4/2022 $1,000,000
1/4/2022 $1,000,000
Sr. VP Engineering 1/10/2022 $5,000,000
President, Operations 1/10/2022 $5,000,000
Details
Accounts
Departments
Contacts
Tasks
Class Codes
Justification
Tax Status
Authorizations
Overheads
User Comment
Review
Related FPs
Audits
Estimates
Delete FP
Cancel FP
Suspend FP
Update
Print
Cancel
Record 1 of 1
Load FP from file
FP Description
Selected Filters
Reset
Work Order: FP Number (1)
CS00493
Asset Location
Budget
Department
Work Order Group
Business Segmer
J14M : CL&P TRACY PUTNAM : 1082
CS00493
2EV - Dist Station Construction
Electric
Total for Selected Entries:
$1,927,395.23
Show Selected
Close Window
Opening File...
Type here to search
64°F Cloudy
8:36 PM
3/15/2026