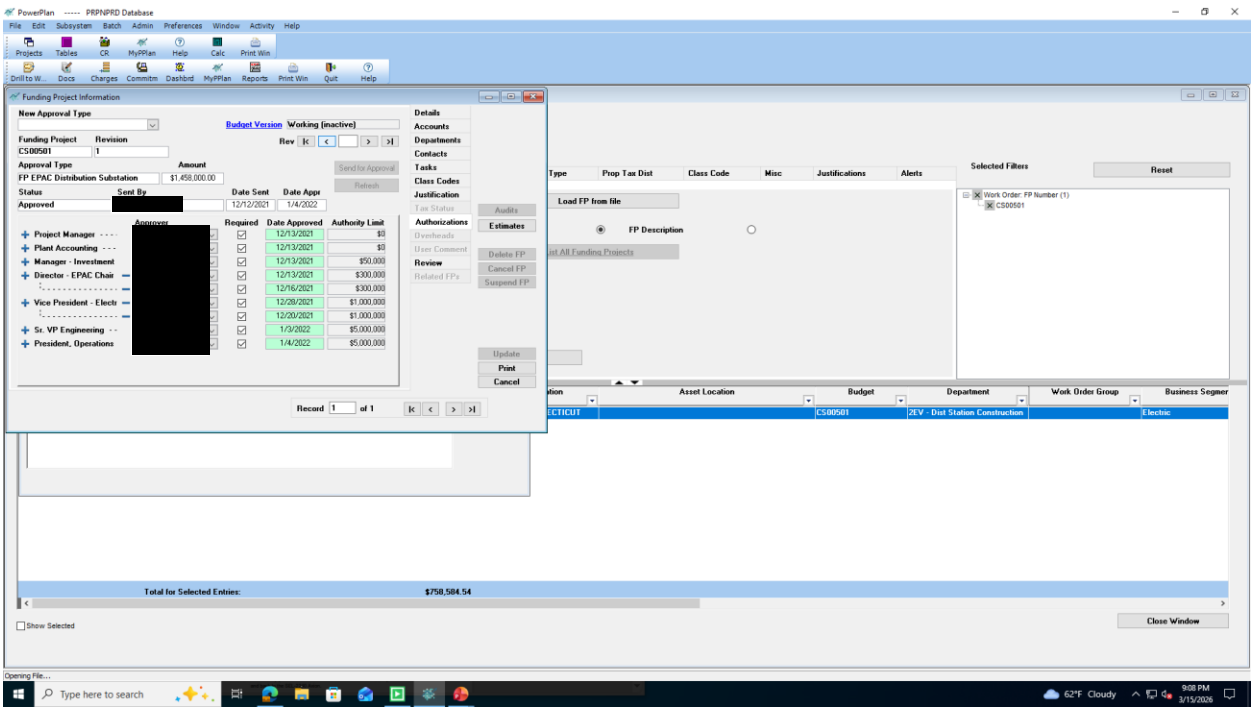
PowerPlan ----- PRPNPRD Database
Funding Project Information
New Approval Type
Budget Version Working (inactive)
Funding Project CS00501
Revision 1
Approval Type FP EPAC Distribution Substation
Amount $1,458,000.00
Status Approved
Sent By
Date Sent 12/12/2021
Date Appr 1/4/2022
Approver
Required
Date Approved
Authority Limit
Project Manager 12/13/2021 $0
Plant Accounting 12/13/2021 $0
Manager - Investment 12/13/2021 $50,000
Director - EPAC Chair 12/13/2021 $300,000
12/16/2021 $300,000
Vice President - Electr 12/28/2021 $1,000,000
12/20/2021 $1,000,000
Sr. VP Engineering 1/3/2022 $5,000,000
President, Operations 1/4/2022 $5,000,000
Details
Accounts
Departments
Contacts
Tasks
Class Codes
Justification
Tax Status
Authorizations
Overheads
User Comment
Review
Related FPs
Audits
Estimates
Delete FP
Cancel FP
Suspend FP
Update
Print
Cancel
Record 1 of 1
Load FP from file
FP Description
Selected Filters
Reset
Work Order: FP Number (1)
CS00501
Asset Location
Budget
Department
Work Order Group
Business Segmer
CS00501
ZEV - Dist Station Construction
Electric
Total for Selected Entries: $758,584.54
Show Selected
Close Window
Opening File...
Type here to search
62°F Cloudy
9:08 PM
3/15/2026