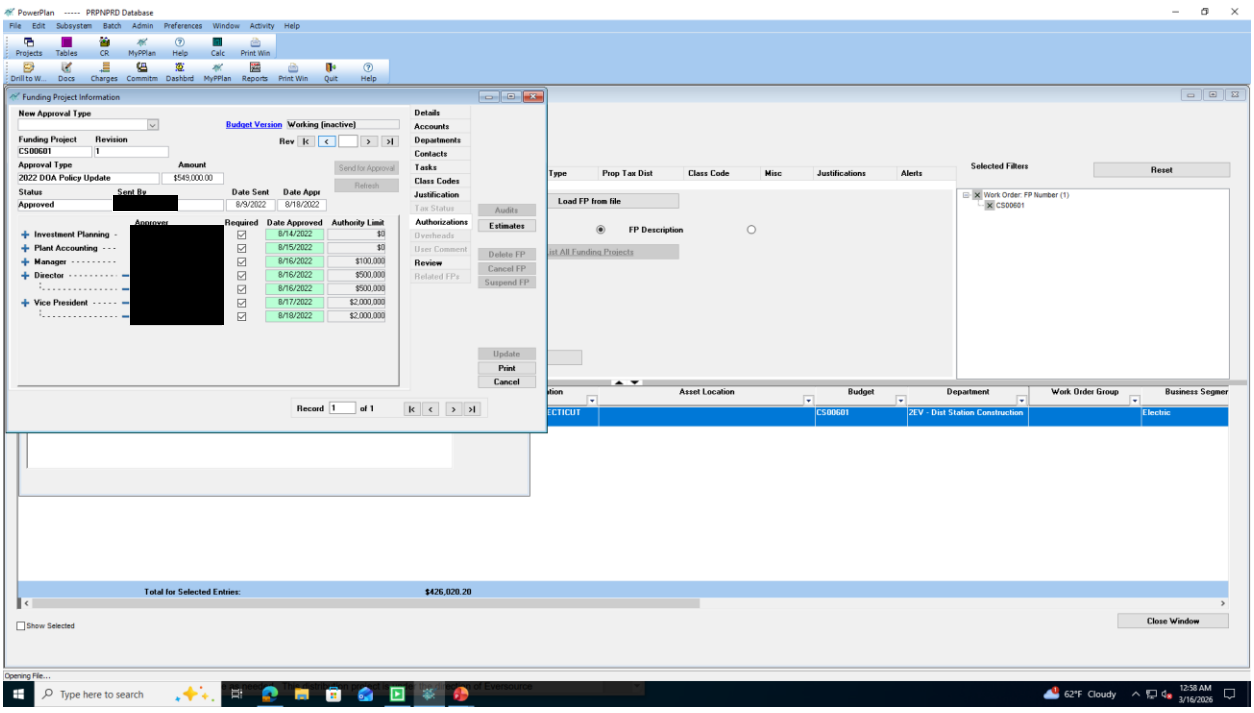
PowerPlan ----- PRPNPRD Database
Funding Project Information
New Approval Type
Budget Version Working (inactive)
Funding Project CS00601
Revision 1
Approval Type 2022 DOA Policy Update
Amount $549,000.00
Status Approved
Sent By
Date Sent 8/5/2022
Date Appr 8/18/2022
Approver
Required
Date Approved
Authority Limit
Investment Planning 8/14/2022 $0
Plant Accounting 8/15/2022 $0
Manager 8/16/2022 $100,000
Director 8/16/2022 $500,000
8/16/2022 $500,000
Vice President 8/17/2022 $2,000,000
8/18/2022 $2,000,000
Details
Accounts
Departments
Contacts
Tasks
Class Codes
Justification
Tax Status
Authorizations
Overheads
User Comment
Review
Related FPs
Audits
Estimates
Delete FP
Cancel FP
Suspend FP
Update
Print
Cancel
Record 1 of 1
Load FP from file
FP Description
Selected Filters
Reset
Work Order: FP Number (1)
CS00601
Asset Location
Budget
Department
Work Order Group
Business Segmer
CS00601
ZEV - Dist Station Construction
Electric
Total for Selected Entries: $426,020.20
Show Selected
Close Window
Opening File...
Type here to search
62°F Cloudy
12:58 AM
3/16/2026