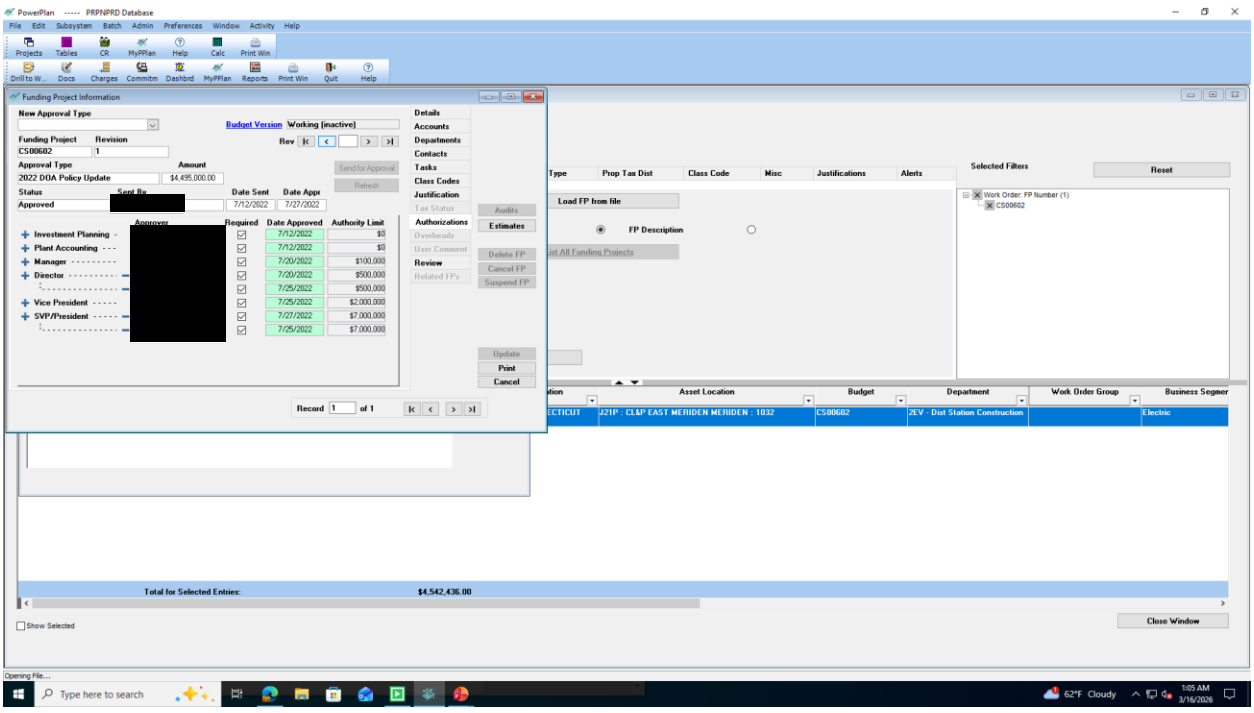
PowerPlan ----- PRPNPRD Database
Funding Project Information
New Approval Type
Budget Version Working (inactive)
Funding Project CS00602
Revision 1
Approval Type 2022 DOA Policy Update
Amount $4,495,000.00
Status Approved
Sent By [redacted]
Date Sent 7/12/2022
Date Appr 7/27/2022
Approver
Required
Date Approved
Authority Limit
Investment Planning 7/12/2022
Plant Accounting 7/12/2022
Manager 7/20/2022 $100,000
Director 7/20/2022 $500,000
7/25/2022 $500,000
Vice President 7/25/2022 $2,000,000
SVP/President 7/27/2022 $7,000,000
7/25/2022 $7,000,000
Details
Accounts
Departments
Contacts
Tasks
Class Codes
Justification
Tax Status
Authorizations
Overheads
User Comment
Review
Related FPs
Audits
Estimates
Delete FP
Cancel FP
Suspend FP
Update
Print
Cancel
Record 1 of 1
Load FP from file
FP Description
Selected Filters
Reset
Work Order: FP Number (1)
CS00602
Asset Location
Budget
Department
Work Order Group
Business Segmer
J21P : CL&P EAST MERIDEN MERIDEN : 1032
CS00602
2EV - Dist Station Construction
Electric
Total for Selected Entries: $4,542,436.00
Show Selected
Close Window
Opening File...
Type here to search
62°F Cloudy
1:05 AM
3/16/2026