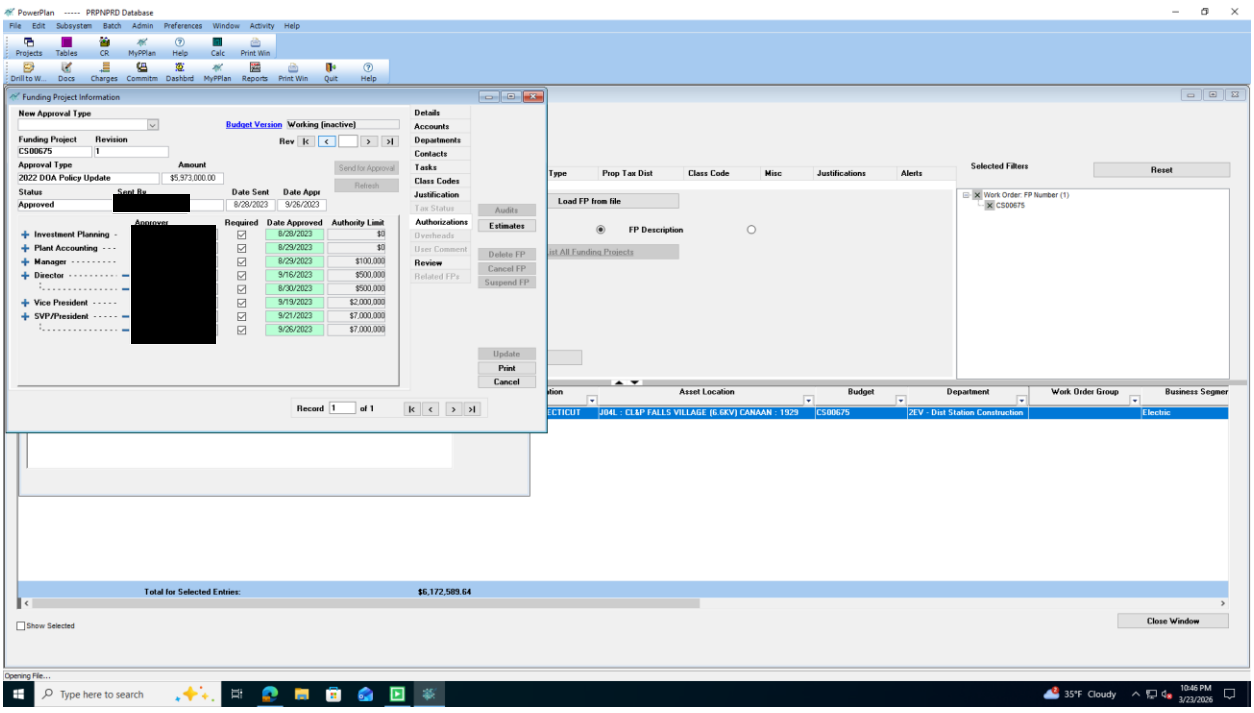
PowerPlan ----- PRPNPRD Database
Funding Project Information
New Approval Type
Budget Version Working (inactive)
Funding Project CS00675
Revision 1
Approval Type 2022 DOA Policy Update
Amount $5,573,000.00
Status Approved
Sent By
Date Sent 8/28/2023
Date Appr 9/26/2023
Approver
Required
Date Approved
Authority Limit
Investment Planning 8/28/2023 $0
Plant Accounting 8/29/2023 $0
Manager 8/29/2023 $100,000
Director 9/16/2023 $500,000
8/30/2023 $500,000
Vice President 9/19/2023 $2,000,000
SVP/President 9/21/2023 $7,000,000
9/26/2023 $7,000,000
Details
Accounts
Departments
Contacts
Tasks
Class Codes
Justification
Tax Status
Authorizations
Overheads
User Comment
Review
Related FPs
Audits
Estimates
Delete FP
Cancel FP
Suspend FP
Update
Print
Cancel
Send for Approval
Refresh
Record 1 of 1
Load FP from file
FP Description
Selected Filters
Reset
Work Order: FP Number (1)
CS00675
Asset Location
Budget
Department
Work Order Group
Business Segmer
ECTICUT
J04L : CL&P FALLS VILLAGE (6.6KV) CANAAN : 1929
CS00675
2EV - Dist Station Construction
Electric
Total for Selected Entries:
$6,172,589.64
Show Selected
Close Window
Opening File...
Type here to search
35°F Cloudy
10:46 PM
3/23/2026