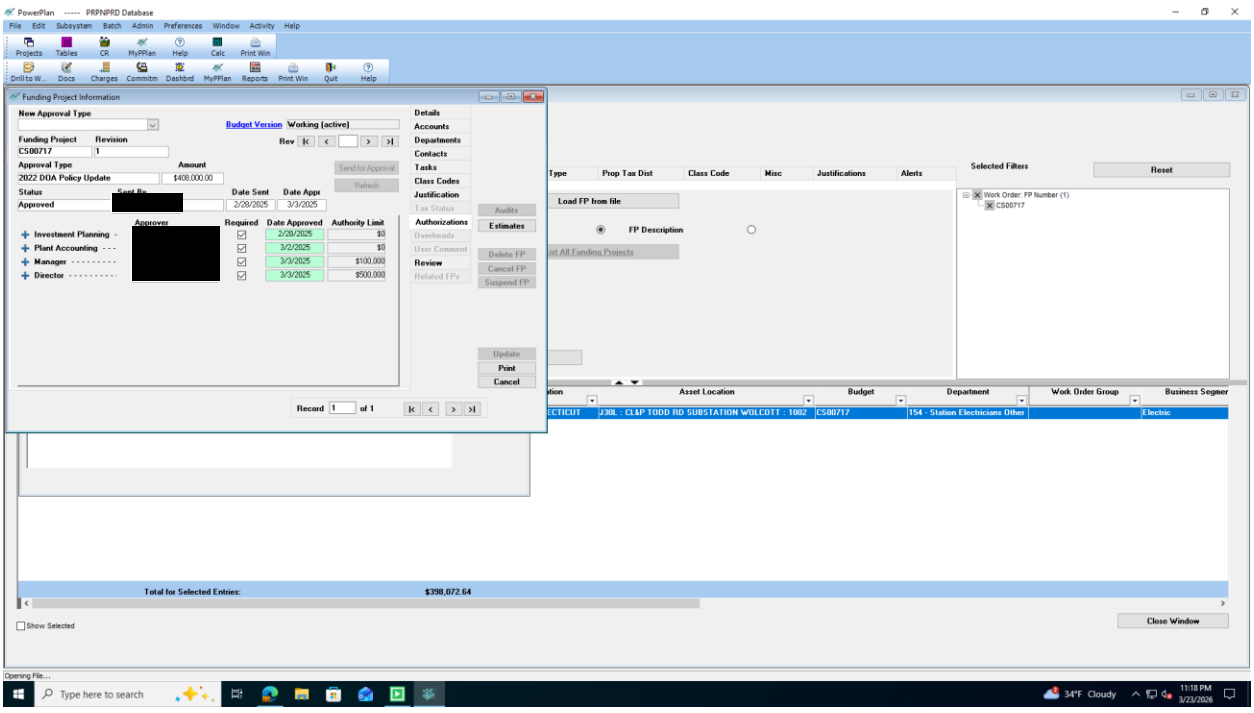
PowerPlan ----- PRPNPRD Database
File Edit Subsystem Batch Admin Preferences Window Activity Help
Projects Tables CR MyPPlan Help Calc Print Win
Drill to W... Docs Charges Commitm Dashbrd MyPPlan Reports Print Win Quit Help
Funding Project Information
New Approval Type
Budget Version Working (active)
Funding Project CS00717
Revision 1
Approval Type 2022 DOA Policy Update
Amount $408,000.00
Status Approved
Sent By [redacted]
Date Sent 2/28/2025
Date Appr 3/3/2025
Approver
Required
Date Approved
Authority Limit
Investment Planning 2/28/2025 $0
Plant Accounting 3/2/2025 $0
Manager 3/3/2025 $100,000
Director 3/3/2025 $500,000
Details
Accounts
Departments
Contacts
Tasks
Class Codes
Justification
Tax Status
Authorizations
Overheads
User Comment
Review
Related FPs
Audits
Estimates
Delete FP
Cancel FP
Suspend FP
Update
Print
Cancel
Record 1 of 1
Send for Approval
Refresh
Load FP from file
FP Description
Selected Filters
Reset
Work Order: FP Number (1)
CS00717
Asset Location
Budget
Department
Work Order Group
Business Segmer
ECTICUT
J30L : CL&P TODD RD SUBSTATION WOLCOTT : 1002
CS00717
154 - Station Electricians Other
Electric
Total for Selected Entries:
$398,072.64
Show Selected
Close Window
Opening File...
Type here to search
34°F Cloudy
11:18 PM
3/23/2026