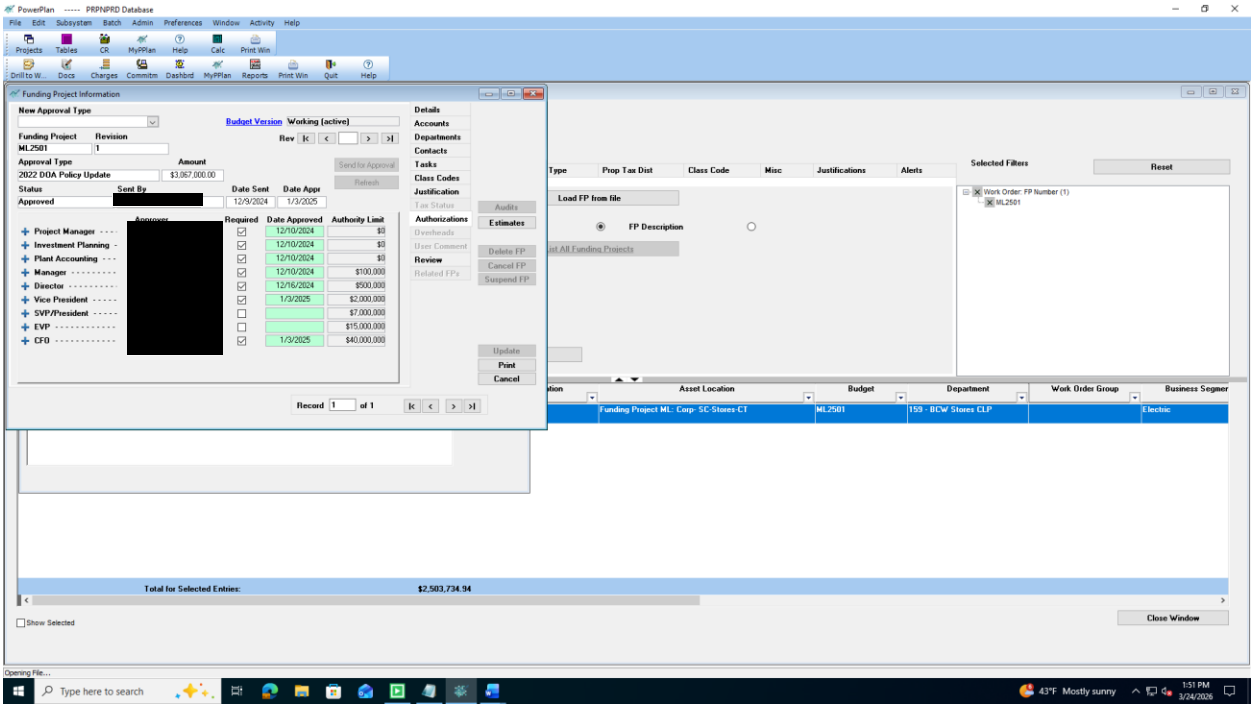
PowerPlan ----- PRPNPRD Database
File Edit Subsystem Batch Admin Preferences Window Activity Help
Projects Tables CR MyPPlan Help Calc Print Win
Drill to W... Docs Charges Commitm Dashbrd MyPPlan Reports Print Win Quit Help
Funding Project Information
New Approval Type
Budget Version Working (active)
Funding Project Revision
ML2501 1
Approval Type Amount
2022 DOA Policy Update $3,067,000.00
Status Sent By Date Sent Date Appr
Approved 12/9/2024 1/3/2025
Approver Required Date Approved Authority Limit
Project Manager 12/10/2024 $0
Investment Planning 12/10/2024 $0
Plant Accounting 12/10/2024 $0
Manager 12/10/2024 $100,000
Director 12/16/2024 $500,000
Vice President 1/3/2025 $2,000,000
SVP/President $7,000,000
EVP $15,000,000
CFO 1/3/2025 $40,000,000
Details
Accounts
Departments
Contacts
Tasks
Class Codes
Justification
Tax Status
Authorizations
Overheads
User Comment
Review
Related FPs
Audits
Estimates
Delete FP
Cancel FP
Suspend FP
Update
Print
Cancel
Record 1 of 1
Type
Prop Tax Dist
Class Code
Misc
Justifications
Alerts
Load FP from file
FP Description
Selected Filters
Reset
Work Order: FP Number (1)
ML2501
Asset Location
Budget
Department
Work Order Group
Business Segmer
Funding Project ML: Corp: SC-Stores-CT
ML2501
159 - BCW Stores CLP
Electric
Total for Selected Entries:
$2,503,734.94
Show Selected
Close Window
Opening File...
Type here to search
43°F Mostly sunny
1:51 PM
3/24/2026