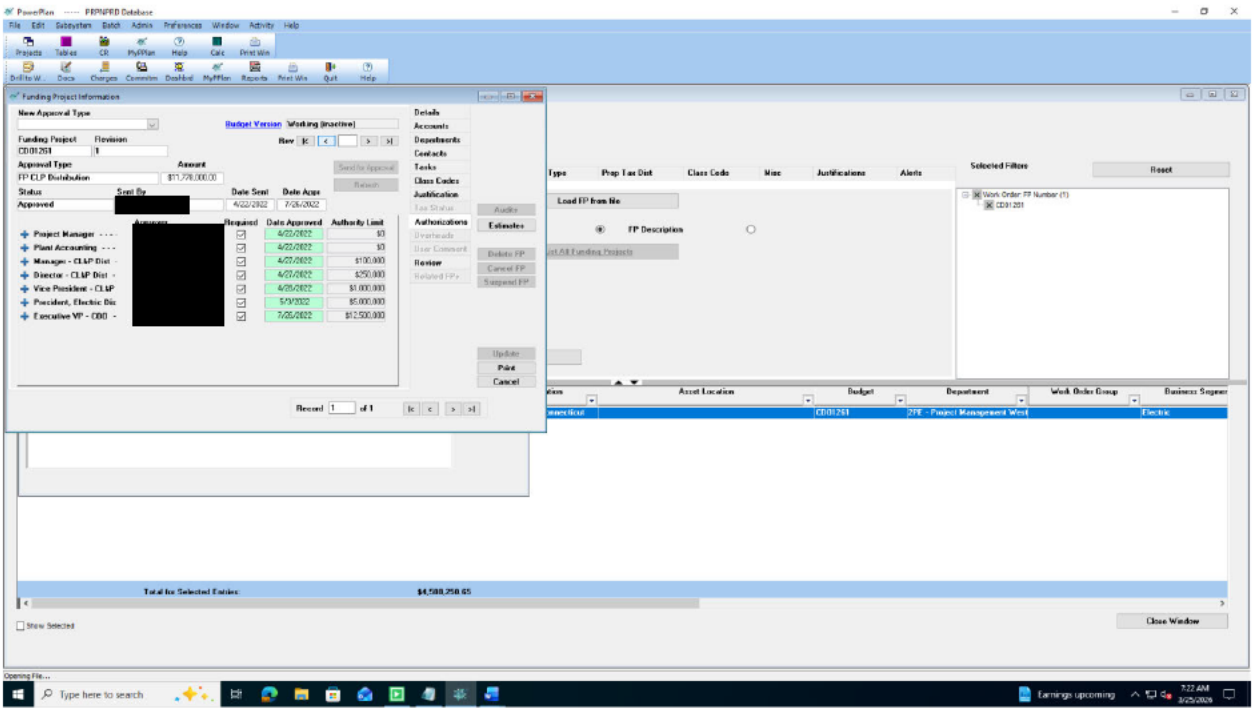
PowerPlan ----- PRPNPRD Database
Funding Project Information
New Approval Type
Budget Version
Working (inactive)
Funding Project
Revision
CD01201
1
Approval Type
Amount
FP CLP Distribution
$11,778,000.00
Status
Sent By
Date Sent
Date Appr
Approved
4/22/2022
7/26/2022
Approvers
Requested
Date Approved
Authority Limit
Project Manager - - - -
4/22/2022
$0
Plant Accounting - - -
4/22/2022
$0
Manager - CLAP Dist -
4/27/2022
$100,000
Director - CLAP Dist -
4/27/2022
$250,000
Vice President - CLAP
4/28/2022
$1,000,000
President, Electric Dis
5/3/2022
$5,000,000
Executive VP - COO -
7/25/2022
$12,500,000
Details
Accounts
Departments
Contacts
Tasks
Class Codes
Justification
Tax Status
Authorizations
Overheads
User Comment
Review
Related FPs
Audits
Estimates
Delete FP
Cancel FP
Suspend FP
Update
Print
Cancel
Record 1 of 1
Type
Prop Tax Dist
Class Code
Misc
Justifications
Alerts
Selected Filters
Reset
Load FP from file
FP Description
Work Order: FP Number (1)
CD01201
Asset Location
Budget
Department
Work Order Group
Business Segmen
Connecticut
CD01201
2PE - Project Management West
Electric
Total for Selected Entries:
$4,588,258.65
Show Selected
Close Window
Opening File...
Type here to search
Earnings upcoming
7:22 AM
3/25/2026