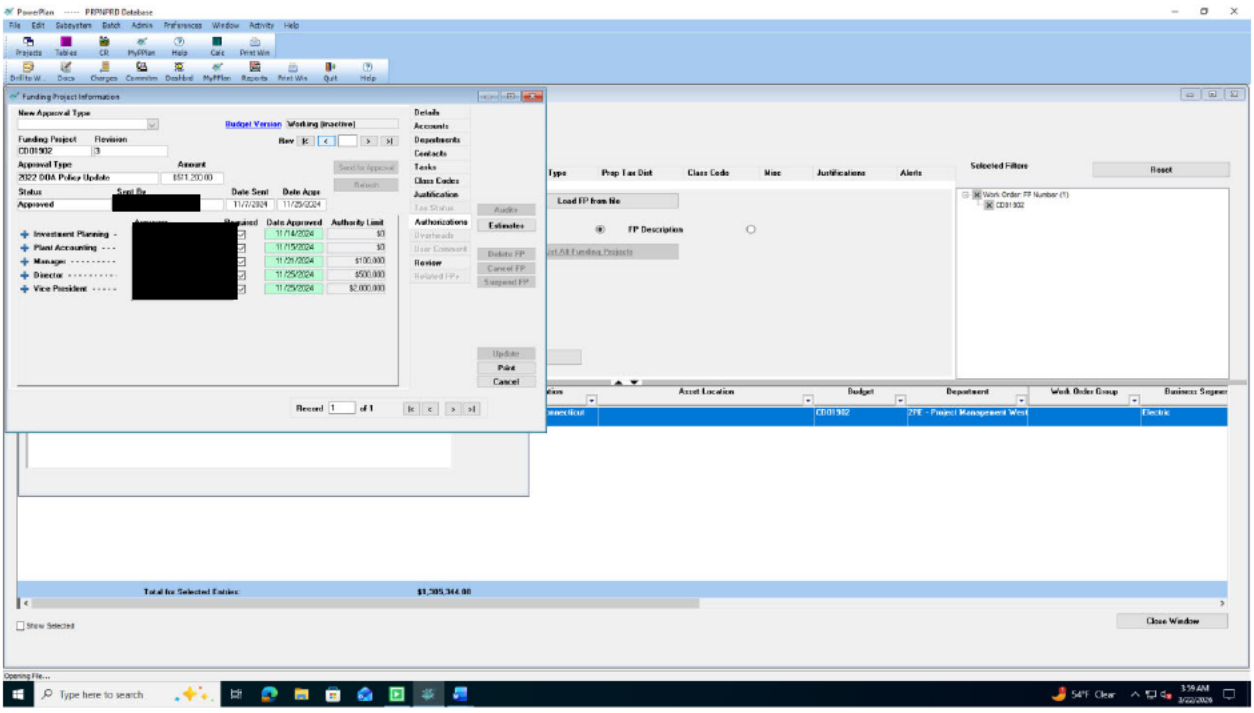
PowerPlan ----- PRPNPRD Database
File Edit Subsystem Batch Admin Preferences Window Activity Help
Projects Tables CR MyPPlan Help Calc Print Win
Drill to W... Docs Charges Commitm Dashbrd MyPPlan Reports Print Win Quit Help
Funding Project Information
New Approval Type
Budget Version Working (Inactive)
Funding Project CD01902 Revision 3
Approval Type 2022 04A Policy Update Amount 651,200.00
Status Approved Sent By [redacted] Date Sent 11/7/2024 Date Appr 11/25/2024
Send for Approval Refresh
Details Accounts Departments Contacts Tasks Class Codes Justification Tax Status Authorizations Overheads User Comment Review Related FPs
Audits Estimates Delete FP Cancel FP Suspend FP Update Print Cancel
Approver [redacted] Required Date Approved Authority Limit
Investment Planning - 11/14/2024 $0
Plant Accounting --- 11/15/2024 $0
Manager ---------- 11/21/2024 $100,000
Director ---------- 11/25/2024 $500,000
Vice President ----- 11/25/2024 $2,000,000
Record 1 of 1
Type Prop Tax Dist Class Code Misc Justifications Alerts
Load FP from Nbr
FP Description
Selected Filters
Reset
Work Order: FP Number (1)
CD01902
Asset Location Budget Department Work Order Group Business Segmen
Connecticut CD01902 PPE - Project Management West Electric
Total for Selected Entries: $1,305,344.00
Show Selected
Close Window
Opening File...
Type here to search
54°F Clear
3:59 AM
3/22/2026