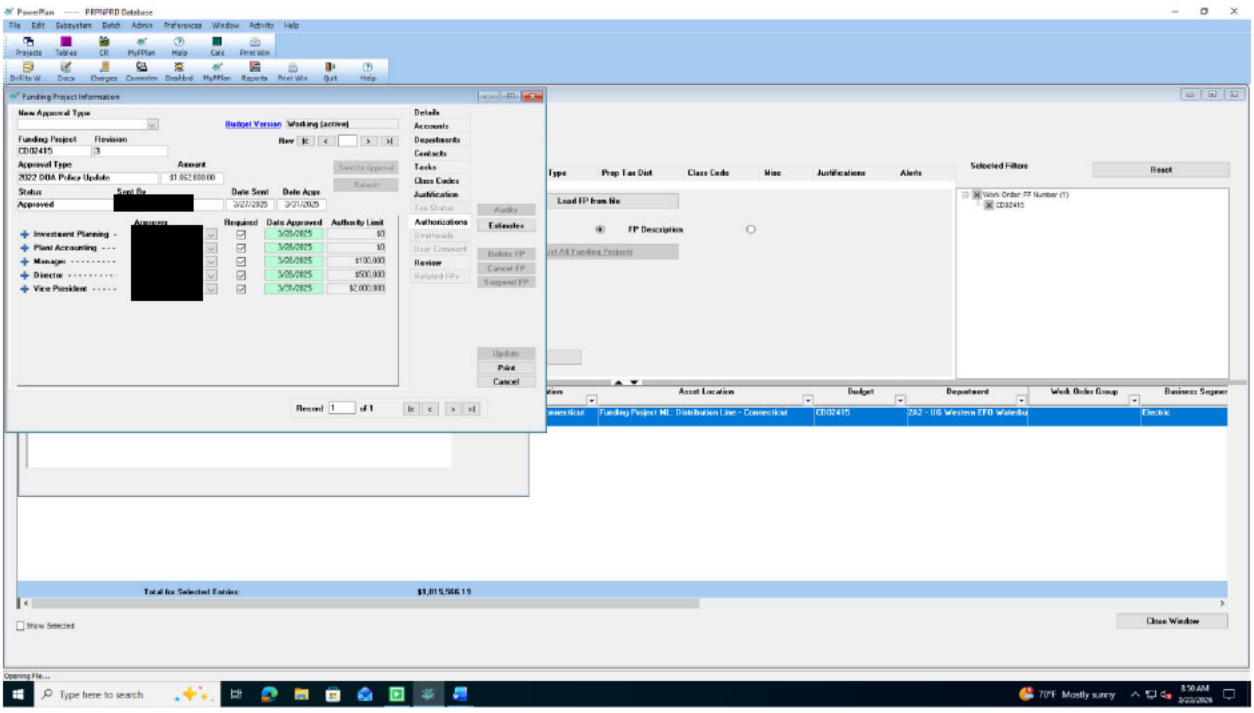
PowerPlan ----- PRPMPRD Database
File Edit Subsystem Batch Admin Preferences Window Activity Help
Projects Tables CR MyPPlan Help Calc Print Win
Drill to W... Docs Charges Commitm Dashbrd MyPPlan Reports Print Win Quit Help
Funding Project Information
New Approval Type
Budget Version Working (active)
Funding Project CD02415
Revision 3
Approval Type 2022 DOA Policy Update
Amount $1,862,680.00
Status Approved
Sent By
Date Sent 3/27/2025
Date Appr 3/31/2025
Approvers
Requested
Date Approved
Authority Limit
Investment Planning - 3/28/2025 $0
Plant Accounting - - - 3/28/2025 $0
Manager - - - - - - - - - 3/28/2025 $100,000
Director - - - - - - - - - - 3/28/2025 $500,000
Vice President - - - - - 3/28/2025 $2,000,000
Details
Accounts
Departments
Contacts
Tasks
Class Codes
Justification
Tax Status
Authorizations
Overheads
User Comment
Review
Related FPs
Audits
Estimates
Delete FP
Cancel FP
Suspend FP
Update
Print
Cancel
Record 1 of 1
Type
Prop Tax Dist
Class Code
Misc
Justifications
Alerts
Selected Filters
Reset
Load FP from No
FP Description
Work Order FP Number (1)
CD02415
Asset Location
Budget
Department
Work Order Group
Business Segmen
Funding Project NE: Distribution Line - Connecticut
CD02415
2A2 - 06 Western EFD Waterbu
Electric
Total for Selected Entries: $9,815,566.19
Show Selected
Close Window
Opening File...
Type here to search
70°F Mostly sunny
8:50 AM
3/23/2026