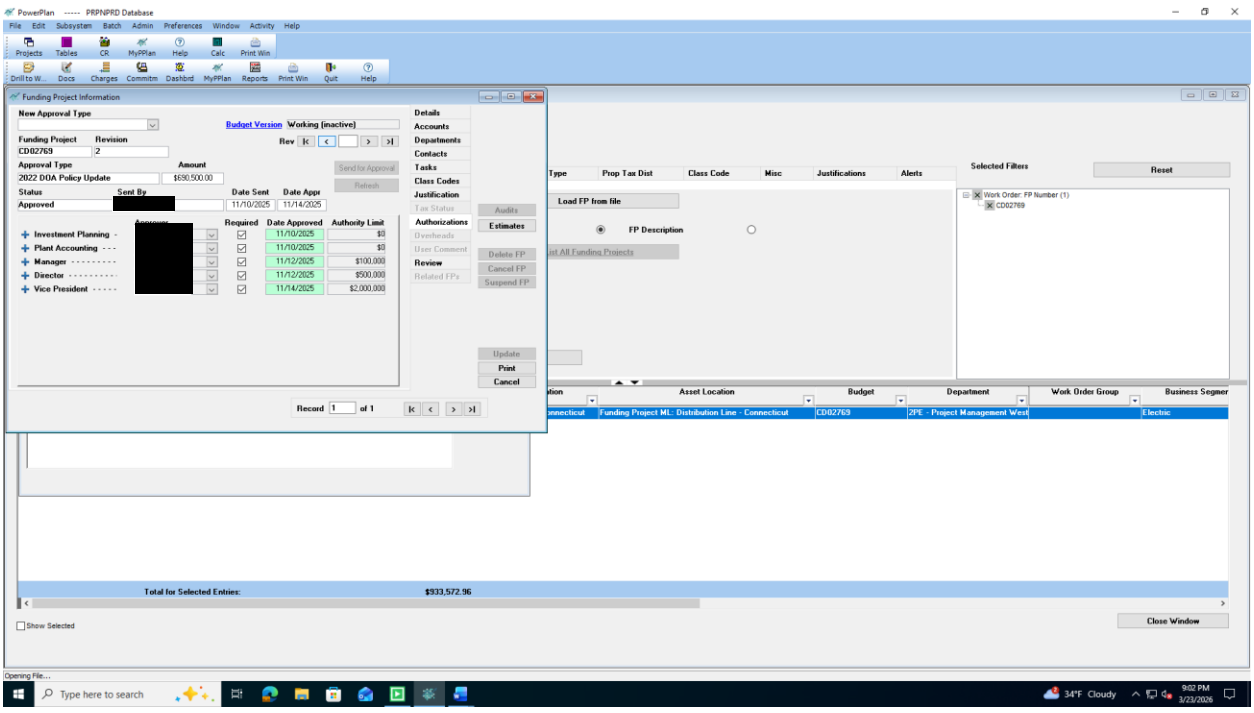
PowerPlan ----- PRPNPRD Database
File Edit Subsystem Batch Admin Preferences Window Activity Help
Projects Tables CR MyPPlan Help Calc Print Win
Drill to W... Docs Charges Commitm Dashbrd MyPPlan Reports Print Win Quit Help
Funding Project Information
New Approval Type
Budget Version Working (inactive)
Funding Project CD02769
Revision 2
Approval Type 2022 DOA Policy Update
Amount $690,500.00
Status Approved
Sent By [redacted]
Date Sent 11/10/2025
Date Appr 11/14/2025
Send for Approval
Refresh
Approver
Required
Date Approved
Authority Limit
Investment Planning 11/10/2025 $0
Plant Accounting 11/10/2025 $0
Manager 11/12/2025 $100,000
Director 11/12/2025 $500,000
Vice President 11/14/2025 $2,000,000
Details
Accounts
Departments
Contacts
Tasks
Class Codes
Justification
Tax Status
Authorizations
Overheads
User Comment
Review
Related FPs
Audits
Estimates
Delete FP
Cancel FP
Suspend FP
Update
Print
Cancel
Record 1 of 1
Type
Prop Tax Dist
Class Code
Misc
Justifications
Alerts
Load FP from file
FP Description
Selected Filters
Reset
Work Order: FP Number (1)
CD02769
Asset Location
Budget
Department
Work Order Group
Business Segmer
Funding Project ML: Distribution Line - Connecticut
CD02769
2PE - Project Management West
Electric
Total for Selected Entries:
$333,572.96
Show Selected
Close Window
Opening File...
Type here to search
34°F Cloudy
9:02 PM
3/23/2026