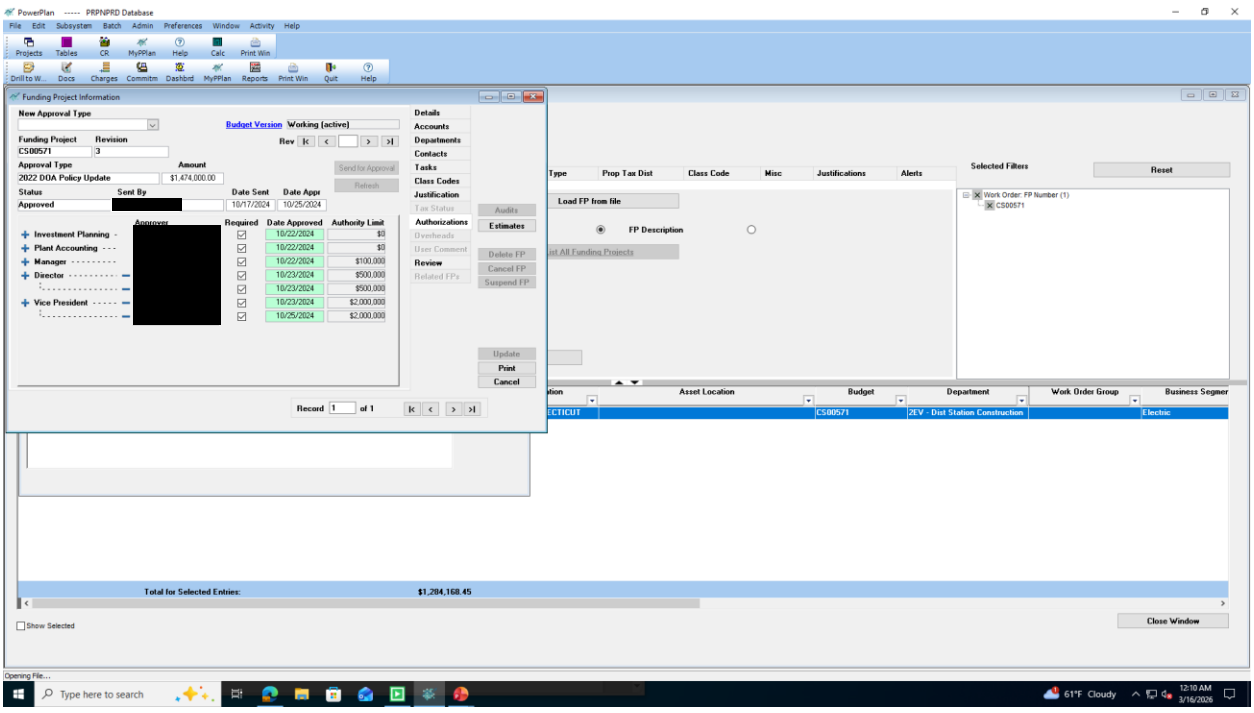
PowerPlan ----- PRPNPRD Database
Funding Project Information
New Approval Type
Budget Version Working (active)
Funding Project CS00571
Revision 3
Approval Type 2022 DOA Policy Update
Amount $1,474,000.00
Status Approved
Sent By
Date Sent 10/17/2024
Date Appr 10/25/2024
Approver
Required
Date Approved
Authority Limit
Investment Planning
Plant Accounting
Manager $100,000
Director $500,000 $500,000
Vice President $2,000,000 $2,000,000
Details
Accounts
Departments
Contacts
Tasks
Class Codes
Justification
Tax Status
Authorizations
Overheads
User Comment
Review
Related FPs
Audits
Estimates
Delete FP
Cancel FP
Suspend FP
Update
Print
Cancel
Record 1 of 1
Load FP from file
FP Description
Selected Filters
Reset
Work Order: FP Number (1)
CS00571
Asset Location
Budget
Department
Work Order Group
Business Segmer
CS00571
ZEV - Dist Station Construction
Electric
Total for Selected Entries: $1,284,168.45
Show Selected
Close Window
Opening File...
Type here to search
61°F Cloudy
12:10 AM
3/16/2026