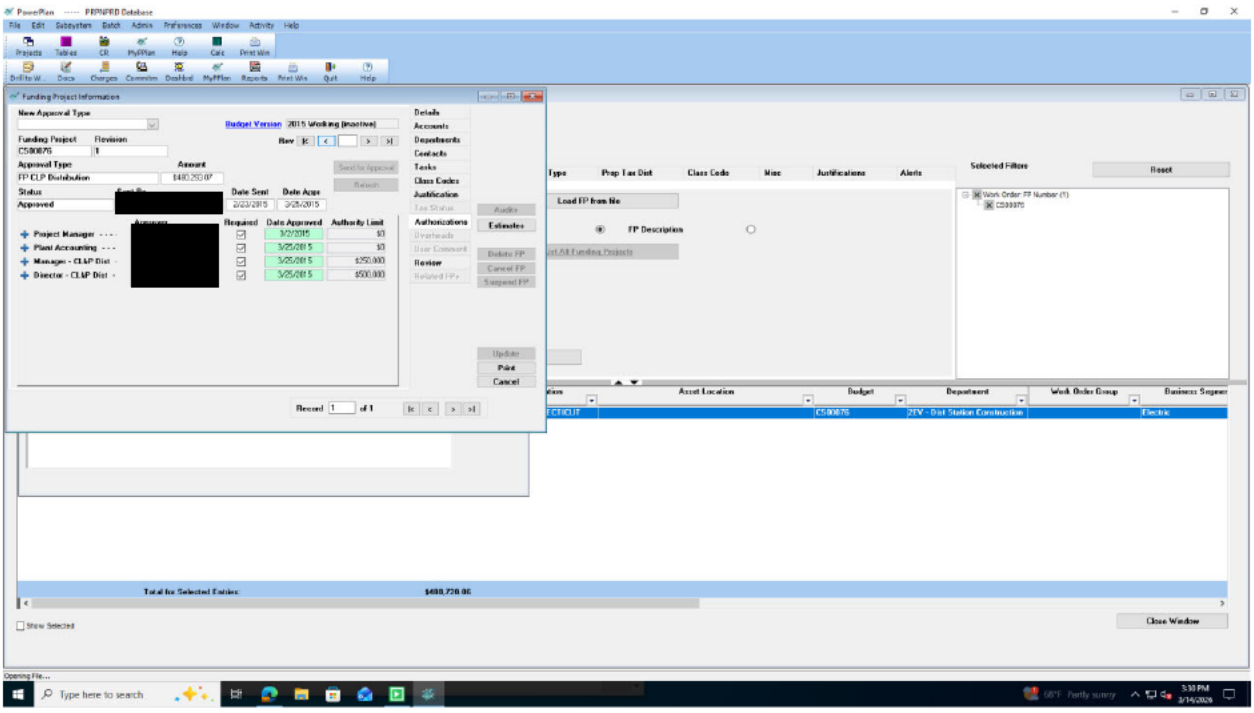
PowerPlan ----- PRPNPRD Database
Funding Project Information
New Approval Type
Budget Version 2015 Working (Inactive)
Funding Project
C5B0875
Revision
1
Approval Type
FP CLP Distribution
Amount
$480,250.00
Status
Approved
Date Sent
2/23/2015
Date Appr
3/25/2015
Approvers
Requested
Date Approved
Authority Limit
Project Manager - - - -
Plant Accounting - - -
Manager - CLAP Dist -
Director - CLAP Dist -
3/25/2015
$250,000
$500,000
Details
Accounts
Departments
Contacts
Tasks
Class Codes
Justification
Tax Status
Authorizations
Overheads
User Comment
Review
Related FPs
Audits
Estimates
Delete FP
Cancel FP
Suspend FP
Update
Print
Cancel
Record 1 of 1
Load FP from file
FP Description
Selected Filters
Reset
Work Order: FP Number (1)
C5B0875
Asset Location
Budget
Department
Work Order Group
Business Segment
C5B0875
Electric
Total for Selected Entries:
$480,720.00
Show Selected
Close Window
Opening File...
Type here to search
5:30 PM
3/14/2026