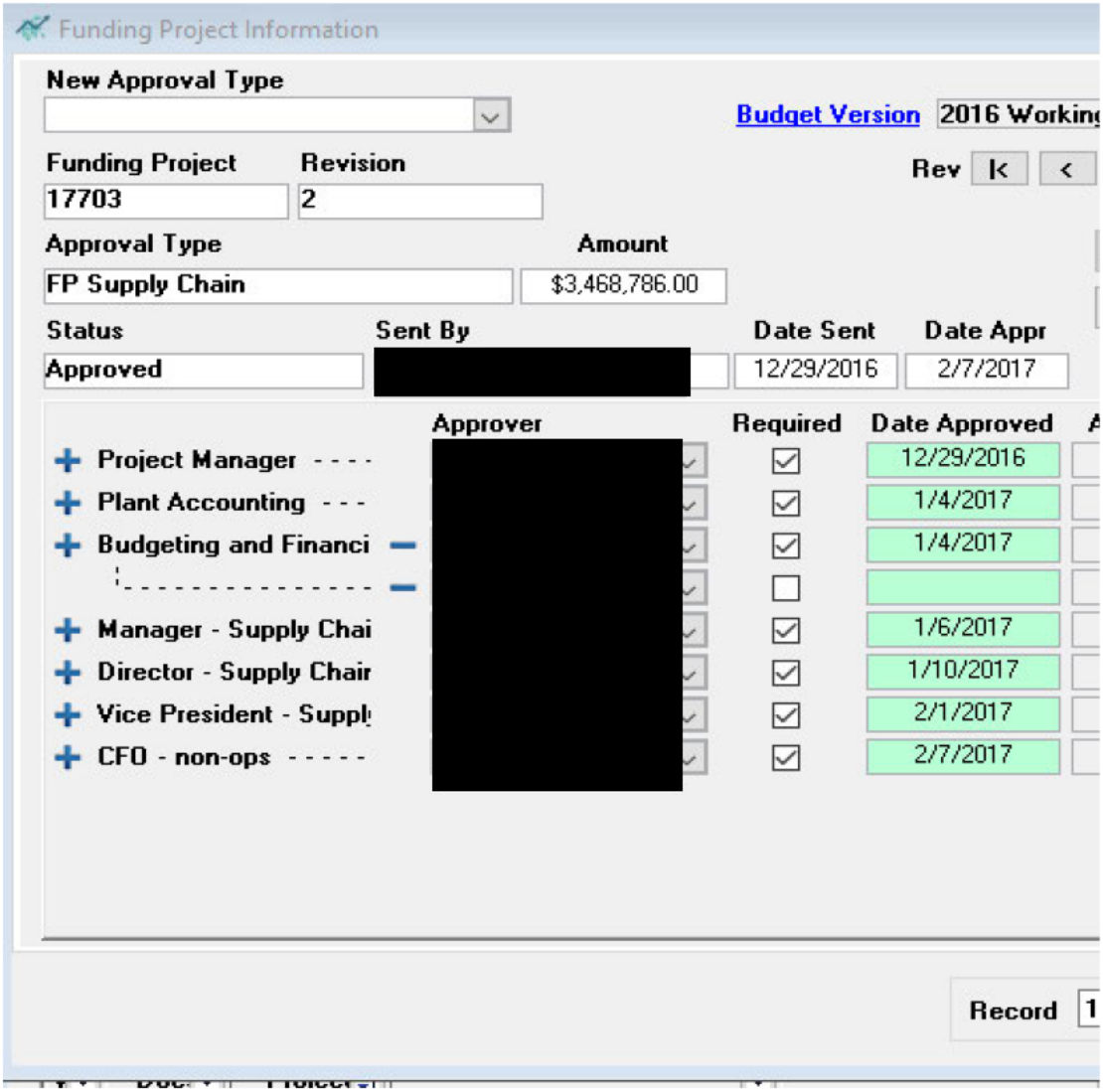
Funding Project Information
New Approval Type
Budget Version
2016 Workin
Rev
Funding Project
17703
Revision
2
Approval Type
FP Supply Chain
Amount
$3,468,786.00
Status
Approved
Sent By
[redacted]
Date Sent
12/29/2016
Date Appr
2/7/2017
Approver
Required
Date Approved
Project Manager - - - -
12/29/2016
Plant Accounting - - -
1/4/2017
Budgeting and Financi
1/4/2017
Manager - Supply Chai
1/6/2017
Director - Supply Chair
1/10/2017
Vice President - Suppl
2/1/2017
CFO - non-ops - - - - -
2/7/2017
Record

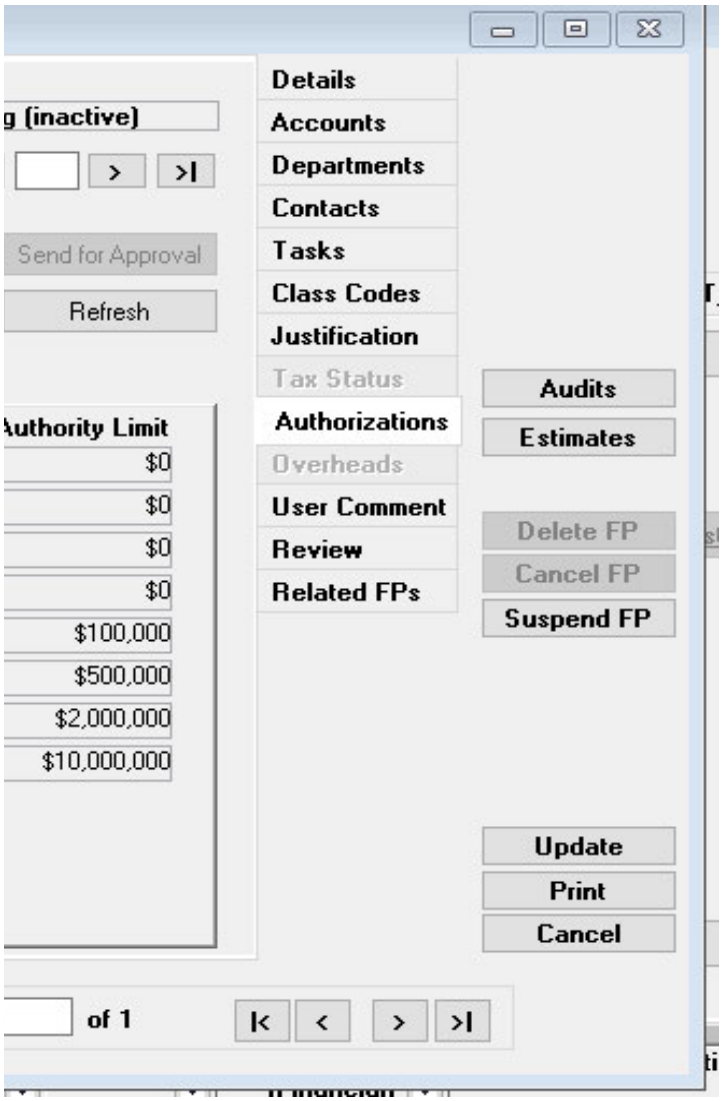
g (inactive)
>
>|
Send for Approval
Refresh
Authority Limit
$0
$0
$0
$0
$100,000
$500,000
$2,000,000
$10,000,000
Details
Accounts
Departments
Contacts
Tasks
Class Codes
Justification
Tax Status
Authorizations
Overheads
User Comment
Review
Related FPs
Audits
Estimates
Delete FP
Cancel FP
Suspend FP
Update
Print
Cancel
of 1
|<
<
>
>|