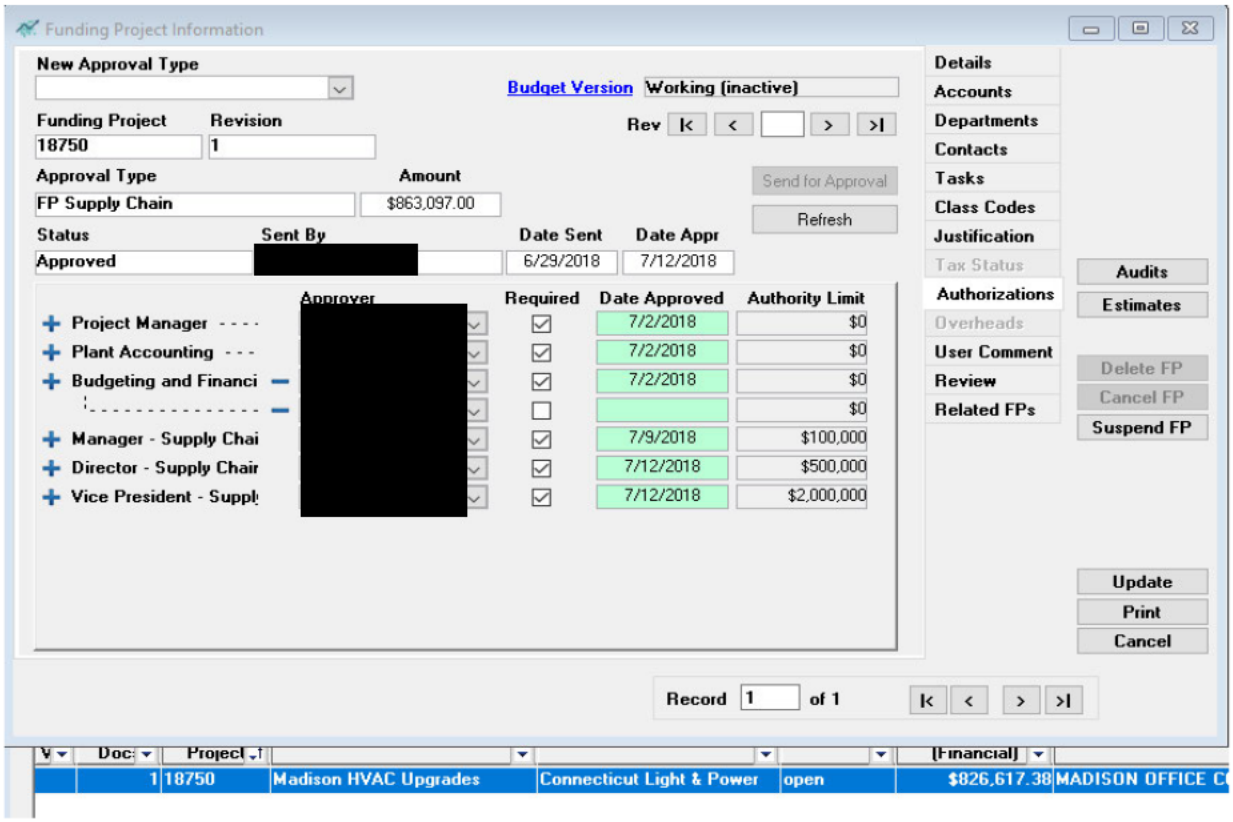
Funding Project Information
New Approval Type
Budget Version
Working (inactive)
Funding Project
18750
Revision
1
Rev
Approval Type
FP Supply Chain
Amount
$863,097.00
Send for Approval
Refresh
Status
Approved
Sent By
Date Sent
6/29/2018
Date Appr
7/12/2018
Approver
Required
Date Approved
Authority Limit
Project Manager
7/2/2018
$0
Plant Accounting
7/2/2018
$0
Budgeting and Financi
7/2/2018
$0
$0
Manager - Supply Chai
7/9/2018
$100,000
Director - Supply Chair
7/12/2018
$500,000
Vice President - Suppl
7/12/2018
$2,000,000
Details
Accounts
Departments
Contacts
Tasks
Class Codes
Justification
Tax Status
Authorizations
Overheads
User Comment
Review
Related FPs
Audits
Estimates
Delete FP
Cancel FP
Suspend FP
Update
Print
Cancel
Record
1
of 1
Doc
Project
[Financial]
1
18750
Madison HVAC Upgrades
Connecticut Light & Power
open
$826,617.38
MADISON OFFICE C