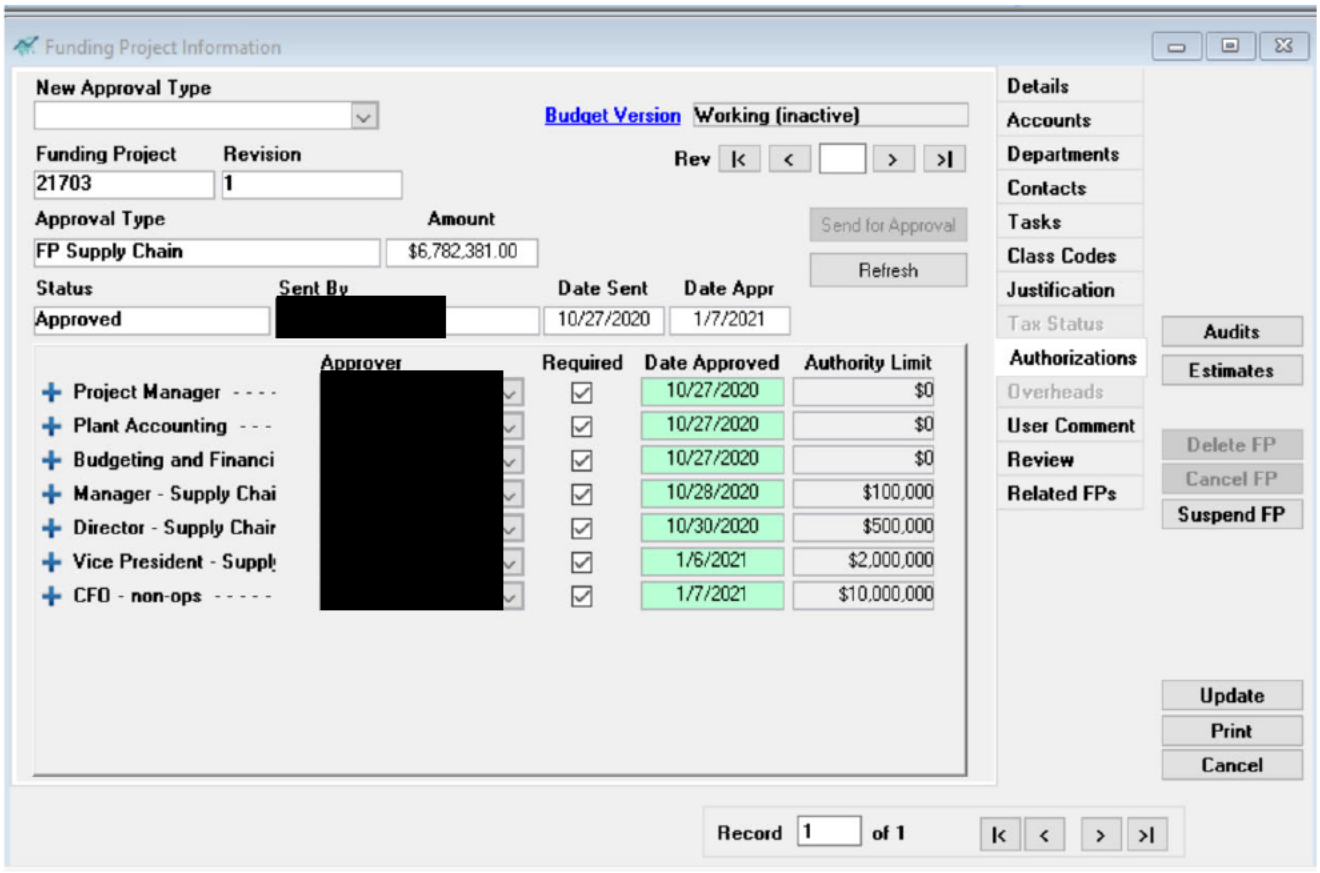
Funding Project Information
New Approval Type
Budget Version
Working (inactive)
Funding Project
21703
Revision
1
Rev
Approval Type
FP Supply Chain
Amount
$6,782,381.00
Send for Approval
Refresh
Status
Approved
Sent By
Date Sent
10/27/2020
Date Appr
1/7/2021
Approver
Required
Date Approved
Authority Limit
Project Manager - - - -
10/27/2020
$0
Plant Accounting - - -
10/27/2020
$0
Budgeting and Financi
10/27/2020
$0
Manager - Supply Chai
10/28/2020
$100,000
Director - Supply Chair
10/30/2020
$500,000
Vice President - Suppl
1/6/2021
$2,000,000
CFO - non-ops - - - - -
1/7/2021
$10,000,000
Details
Accounts
Departments
Contacts
Tasks
Class Codes
Justification
Tax Status
Authorizations
Overheads
User Comment
Review
Related FPs
Audits
Estimates
Delete FP
Cancel FP
Suspend FP
Update
Print
Cancel
Record
1
of 1