From: DTN <EnergyEventIndex@dtn.com>

Sent on: Wednesday, July 1, 2026 5:02:49 PM

To: [redacted]

Subject: Energy Event Index: Threat Level 2

EVERSOURCE IT NOTICE - APPROVED EXTERNAL SENDER:

Eversource IT has determined that emails from this external sender are safe. Links and attachments from this sender are business-related and approved.

WeatherSentry powered by DTN

Energy Event Index for EVERSOURCE ENERGY **Your forecast administrator: eplogistics@eversource.com**

Valid Time: July 1, 2026 1:00 PM EDT **Forecaster: DTN Meteorologist**

Parameter	Region	Jul 1	Jul 2	Jul 3
Wind Speed	CT Central	1	1	1
	CT Eastern	1	1	1
	CT Western	1	1	1

	MA Cape/MV	1	1	1
	MA MetroBoston	1	1	1
	MA MetroWest	1	1	1
	MA South	1	1	1
	MA West Mass	1	1	1
	NH Central	1	1	1
	NH Eastern	1	1	1
	NH Lakes	1	1	1
	NH Northern	1	1	1
	NH Southern	1	1	1
	NH Western	1	1	1
Wind/Gust	CT Central	2	2	1
	CT Eastern	2	2	1
	CT Western	2	2	1
	MA Cape/MV	2	2	1
	MA MetroBoston	2	2	1
	MA MetroWest	2	2	1
	MA South	2	2	1
	MA West Mass	2	2	1
	NH Central	2	2	1
	NH Eastern	2	2	1

	NH Lakes	2	2	1
	NH Northern	2	2	1
	NH Southern	2	2	1
	NH Western	2	2	1
Wildfire	CT Central	1	1	1
	CT Eastern	1	1	1
	CT Western	1	1	1
	MA Cape/MV	1	1	1
	MA MetroBoston	1	1	1
	MA MetroWest	1	1	1
	MA South	1	1	1
	MA West Mass	1	1	1
	NH Central	1	1	1
	NH Eastern	1	1	1
	NH Lakes	1	1	1
	NH Northern	1	1	1
	NH Southern	1	1	1
	NH Western	1	1	1
Confidence Level	CT Central	High	Medium	Medium
	CT Eastern	High	Medium	Medium
	CT Western	High	Medium	Medium

	MA Cape/MV	High	Medium	Medium
	MA MetroBoston	High	Medium	Medium
	MA MetroWest	High	Medium	Medium
	MA South	High	Medium	Medium
	MA West Mass	High	Medium	Medium
	NH Central	High	Medium	Medium
	NH Eastern	High	Medium	Medium
	NH Lakes	High	Medium	Medium
	NH Northern	High	Medium	Medium
	NH Southern	High	Medium	Medium
	NH Western	High	Medium	Medium

Energy Event Index Definition

With Leaves (Apr 16 - Nov 14)

EEI	Wind Speed	Wind/Gust	Wildfire
1	< 30 mph	< 35 mph	Low
2	>= 30 mph	>= 35 mph	Moderate
3	>= 45 mph	>= 50 mph	High
4	>= 60 mph	>= 65 mph	Severe
5	>= 70 mph	>= 75 mph	-

Confidence Level	
Low	<30% chance the most likely index level remains at that level through the event
Medium	30-60% chance the most likely index level remains at that level through the event
High	>=60% chance the most likely index level remains at that level through the event

*Note: Confidence is NOT a measure of probability of an event occurring; if you have an accompanying forecast discussion, that information can be found there. Confidence is a measure of how likely the forecasted index level will stay at that level from now through

the event, or a way to measure the potential for variability in the forecast. So for example, if it is Monday and there are level 2 gusts forecasted on Wednesday with high confidence, and if your customizable threshold for high confidence is set at 60%, it means the following: There is a >=60% chance the most likely forecasted gusts will remain at level 2 with all updates from now through Wednesday.

Connecticut

CURRENT CONDITIONS: Mainly dry. Winds: South at 4-8 mph. Temperatures: Lower to upper 80s.

SYNOPSIS: Daily chances for showers and thunderstorms are expected today through this weekend as a hot and humid airmass develops across the region. Each day will see chances for at least low-end hazardous thunderstorm wind gusts, with higher probabilities and gusts possible if more organized complexes of thunderstorms manage to develop.

WIND IMPACT: None.

WILDFIRE IMPACT: None.

THUNDERSTORM IMPACT: WEDNESDAY: More robust thunderstorm activity will be possible this evening into the overnight as a complex of storms develops near the US/Canada border area later today and pushes southeastward. Given the substantial instability that will build through the day today, strong to potentially severe thunderstorms will be possible. Details regarding this evening/overnight complex of storms will continue to be monitored closely today.

REGION	TIMING	T-STORM CHANCES	LIGHTNING	T-STORM GUST	EEI GUST CHANCES (2/3)
All Regions	6 PM Wed-2 AM Thu	60 %	Low-Medium	40-60 mph	50%/30%

THURSDAY: A few pop-up thunderstorms may occur across the network on Thursday. A stronger storm cannot be completely ruled out.

REGION	TIMING	T-STORM CHANCES	LIGHTNING	T-STORM GUST	EEI GUST CHANCES (2)
All Regions	11 AM-8 PM Thu	20 %	Low-Medium	30-45 mph	20%

FRIDAY: Scattered thunderstorm activity will be possible across the region on Friday. A few stronger storms will be possible.

REGION	TIMING	T-STORM CHANCES	LIGHTNING	T-STORM GUST	EEI GUST CHANCES (2/3)
All Regions	2 PM-10 PM Fri	40 %	Low-Medium	30-50 mph	30%/10%

SATURDAY: Another chance for afternoon and evening thunderstorms is expected for Saturday. Confidence in thunderstorm details is low at this time.

REGION	TIMING	T-STORM CHANCES	LIGHTNING	T-STORM GUST	EEI GUST CHANCES (2/3)
All Regions	12 PM-9 PM Sat	50 %	Low-Medium	35-50 mph	40%/10%

SUNDAY: Yet another chance for storms is expected later Sunday into Sunday night. Confidence in thunderstorm details is low at this time.

REGION	TIMING	T-STORM CHANCES	LIGHTNING	T-STORM GUST	EEI GUST CHANCES (2/3)
All Regions	2 PM Sun-2 AM Mon	40 %	Low-Medium	35-50 mph	30%/10%

TEMPERATURE IMPACT: WEDNESDAY: High temperatures will reach the mid to upper 90s across the territory today. An Extreme Heat Alert is in effect.

REGION	TIMING	HIGHS
CT Western	2 PM-4 PM Wed	92 to 97F
CT Central	2 PM-5 PM Wed	94 to 97F
CT Eastern	2 PM-5 PM Wed	94 to 97F

THURSDAY: High temperatures will be in the mid to upper 90s to around 100F throughout the service area Thursday. An Extreme Heat Alert is in effect.

REGION	TIMING	HIGHS
CT Eastern	12 PM-6 PM Thu	95 to 99F
CT Central	12 PM-7 PM Thu	96 to 101F
CT Western	1 PM-6 PM Thu	96 to 99F

FRIDAY: High temperatures will reach the mid to upper 90s throughout the service area. An Extreme Heat Alert is in effect.

REGION	TIMING	HIGHS
CT Western	11 AM-6 PM Fri	95 to 99F
CT Eastern	12 PM-6 PM Fri	96 to 99F
CT Central	12 PM-7 PM Fri	95 to 99F

SATURDAY: Temperatures will climb into the mid to upper 90s throughout the service area Saturday afternoon. An Extreme Heat Alert is in effect.

REGION	TIMING	HIGHS
CT Western	1 PM-4 PM Sat	94 to 98F
CT Eastern	1 PM-4 PM Sat	94 to 97F
CT Central	1 PM-4 PM Sat	95 to 98F

PRECIPITATION IMPACT: None.

SNOW IMPACT: None.

RADIAL ICE IMPACT: None.

FLOOD IMPACT: None.

CONFIDENCE: - Confidence is medium-high in thunderstorm details for today, though the exact evolution of the storm complex for later today will continue to be monitored.
- Confidence is medium in thunderstorm details for Thursday, but slightly higher in activity favoring the afternoon and being more pop-up in nature.
- Confidence is medium-low in thunderstorm details for Friday, but slightly high in the activity favoring the afternoon and evening hours. Trends will continue to be monitored regarding any more organized complexes of storms.
- Confidence is low in thunderstorm details for Saturday and Sunday. The evolution of thunderstorm activity each day will be highly

dependent on the timing/strength of any atmospheric disturbances and the extent of any lingering cloud cover from prior storms. If confidence increases in an organized complex of storms for either day, notable increases in hazardous t-storm gust chances will occur.
- Confidence is high in hot temperatures today through Saturday.

TODAY: Dry. Winds: Southwest at 5-10 mph with gusts of 15-20 mph. Temperatures: See TEMPERATURE IMPACT WEDNESDAY.

TONIGHT: Scattered showers and thunderstorms. Winds: South West at 5-10 mph with gusts of 10-15 mph. Temperatures: Lower 70s. Rainfall: trace to 0.1 inches.

TOMORROW: A stray afternoon storm possible; See THUNDERSTORM IMPACT THURSDAY. Winds: West at 5-10 mph with gusts to 15-20 mph. Temperatures: See TEMPERATURE IMPACT THURSDAY. Rainfall: trace to 0.1 inches.

TOMORROW NIGHT: A stray evening storm possible. Winds: West at 5-10 mph with gusts to 10-20 mph. Temperatures: Mid to upper 70s. Rainfall: trace to 0.1 inches.

DAYS 3-5: On Friday and Friday night, scattered showers and thunderstorms possible; See THUNDERSTORM IMPACT FRIDAY. Rainfall: Up to 0.25". High temperatures will be hot; See TEMPERATURE IMPACT FRIDAY. Overnight low temperatures will be in the lower to middle 70s. Winds will be southwesterly at 5-10 mph, with gusts of 15-25 mph.

On Saturday and Saturday night, scattered showers and thunderstorms possible; See THUNDERSTORM IMPACT SATURDAY. Rainfall: Up to 0.25". High temperatures will be hot; See TEMPERATURE IMPACT SATURDAY. Overnight low temperatures will be in the upper 60s to middle 70s. Winds will be southwesterly at 5-10 mph, with gusts of 15-25 mph.

On Sunday and Sunday night, scattered showers and thunderstorms possible; See THUNDERSTORM IMPACT SUNDAY. Rainfall: Up to 0.25". High temperatures will be middle to upper 80s. Overnight low temperatures will be in the mid to upper 60s. Winds will be southwesterly at 5-10 mph, with gusts of 15-20 mph.

DAYS 6-10 OUTLOOK: Chances for afternoon showers and thunderstorms will continue at times into much of next week. While it is too early to determine any specific details, a 20% chance (EEI-2+) of hazards is expected through the extended period, mainly regarding any hazardous gust potential from possible thunderstorms. DTN Meteorologists will continue to monitor the forecast closely for any changes.

Massachusetts

CURRENT CONDITIONS: Dry. Winds: Southwest at 5-10 mph with gusts of 10-15 mph. Temperatures: Upper 70s to upper 80s.

SYNOPSIS: Daily chances for showers and thunderstorms are expected today through this weekend as a hot and humid airmass develops across the region. Each day will see chances for at least low-end hazardous thunderstorm wind gusts, with higher probabilities and gusts possible if more organized complexes of thunderstorms manage to develop.

WIND IMPACT: None.

WILDFIRE IMPACT: None.

THUNDERSTORM IMPACT: WEDNESDAY EVENING/OVERNIGHT: More robust thunderstorm activity will be possible this evening into the overnight as a complex of storms develops near the US/Canada border area later today and pushes southeastward. Given the substantial instability that will build through the day today, strong to potentially severe thunderstorms will be possible. Details regarding this evening/overnight complex of storms will continue to be monitored closely today.

REGION	TIMING	T-STORM CHANCES	LIGHTNING	T-STORM GUST	EEI GUST CHANCES (2)
MA West Mass	6 PM Wed-2 AM Thu	60 %	Low-Medium	40-60 mph	50%/30%
MA MetroWest, MA MetroBoston	7 PM Wed-3 AM Thu	50 %	Low-Medium	35-55 mph	50%/20%
Rest of Regions	8 PM Wed-4 AM Thu	40 %	Low-Medium	35-50 mph	50%/10%

THURSDAY: A few pop-up thunderstorms may occur across the network on Thursday. A stronger storm cannot be completely ruled out.

REGION	TIMING	T-STORM CHANCES	LIGHTNING	T-STORM GUST	EEI GUST CHANCES (2)
All Regions	11 AM-8 PM Thu	20 %	Low-Medium	30-45 mph	20%

FRIDAY: Scattered thunderstorm activity will be possible across the region on Friday. A few stronger storms will be possible.

REGION	TIMING	T-STORM CHANCES	LIGHTNING	T-STORM GUST	EEI GUST CHANCES (2/3)
All Regions	2 PM-10 PM Fri	40 %	Low-Medium	30-50 mph	30%/10%

SATURDAY: Another chance for afternoon and evening thunderstorms is expected for Saturday. Confidence in thunderstorm details is low at this time.

REGION	TIMING	T-STORM CHANCES	LIGHTNING	T-STORM GUST	EEI GUST CHANCES (2/3)

All Regions	12 PM-9 PM Sat	50 %	Low-Medium	35-50 mph	40%/10%

SUNDAY: Yet another chance for storms is expected later Sunday into Sunday night. Confidence in thunderstorm details is low at this time.

REGION	TIMING	T-STORM CHANCES	LIGHTNING	T-STORM GUST	EEI GUST CHANCES (2/3)
All Regions	2 PM Sun-2 AM Mon	40 %	Low-Medium	35-50 mph	30%/10%

TEMPERATURE IMPACT: WEDNESDAY: Temperatures will approach or exceed 95F this afternoon. An Extreme Heat Alert is in effect.

REGION	TIMING	HIGHS
MA West Mass	Ongoing-6 PM Wed	90 to 95F
MA MetroBoston	Ongoing-6 PM Wed	94 to 98F
MA MetroWest	Ongoing-6 PM Wed	94 to 98F
MA South	Ongoing-6 PM Wed	90 to 95F

THURSDAY: High temperatures will be in the mid 90s to low 100s throughout the service area. An Extreme Heat Alert is in effect.

REGION	TIMING	HIGHS
MA MetroWest	11 AM-7 PM Thu	95 to 101F
MA MetroBoston	11 AM-7 PM Thu	96 to 102F
MA South	12 PM-6 PM Thu	95 to 98F
MA West Mass	12 PM-7 PM Thu	96 to 101F

FRIDAY: High temperatures will reach the mid 90s to around 100F or above across the service area. An Extreme Heat Alert is in effect.

REGION	TIMING	HIGHS

MA MetroBoston	**10 AM-7 PM Fri**	**95 to 102F**
MA South	**11 AM-6 PM Fri**	**95 to 100F**
MA MetroWest	**11 AM-7 PM Fri**	**95 to 101F**
MA West Mass	**12 PM-6 PM Fri**	**96 to 99F**

SATURDAY: High temperatures will reach the mid to upper 90s throughout the service area. An Extreme Heat Alert is in effect.

REGION	TIMING	HIGHS
MA MetroBoston	**11 AM-5 PM Sat**	**95 to 99F**
MA South	**12 PM-4 PM Sat**	**94 to 97F**
MA MetroWest	**12 PM-5 PM Sat**	**95 to 98F**
MA West Mass	**1 PM-5 PM Sat**	**94 to 98F**

PRECIPITATION IMPACT: None.

SNOW IMPACT: None.

RADIAL ICE IMPACT: None.

FLOOD IMPACT: None.

CONFIDENCE: - Confidence is medium-high in thunderstorm details for today, though the exact evolution of the storm complex for later today will continue to be monitored.
- Confidence is medium in thunderstorm details for Thursday, but slightly higher in activity favoring the afternoon and being more pop-up in nature.
- Confidence is medium-low in thunderstorm details for Friday, but slightly high in the activity favoring the afternoon and evening hours. Trends will continue to be monitored regarding any more organized complexes of storms.
- Confidence is low in thunderstorm details for Saturday and Sunday. The evolution of thunderstorm activity each day will be highly dependent on the timing/strength of any atmospheric disturbances and the extent of any lingering cloud cover from prior storms. If

confidence increases in an organized complex of storms for either day, notable increases in hazardous t-storm gust chances will occur.
- Confidence is high in hot temperatures today through Saturday.

TODAY: Dry. Winds: Southwest at 5-10 mph with gusts of 15-20 mph. Temperatures: See TEMPERATURE IMPACT WEDNESDAY.

TONIGHT: Scattered showers and thunderstorms; See THUNDERSTORM IMPACT WEDNESDAY EVENING/OVERNIGHT. Winds: Southwest at 5-10 mph with gusts of 15-20 mph. Temperatures: Upper 60s to lower 70s. Rainfall: Up to 0.2 inches.

TOMORROW: A stray afternoon storm possible; See THUNDERSTORM IMPACT THURSDAY. Winds: West at 5-10 mph with gusts to 15-25 mph. Temperatures: See TEMPERATURE IMPACT THURSDAY. Rainfall: trace to 0.1 inches.

TOMORROW NIGHT: A stray evening storm possible; See THUNDERSTORM IMPACT THURSDAY. Winds: West at 5-10 mph with gusts to 15-20 mph. Temperatures: Lower 70s. Rainfall: trace to 0.1 inches.

DAYS 3-5: On Friday and Friday night, scattered showers and thunderstorms possible; See THUNDERSTORM IMPACT FRIDAY. Rainfall: Up to 0.25". High temperatures will be hot; See TEMPERATURE IMPACT FRIDAY. Overnight low temperatures will be in the lower to middle 70s. Winds will be southwesterly at 5-10 mph, with gusts of 15-25 mph.

On Saturday and Saturday night, scattered showers and thunderstorms possible; See THUNDERSTORM IMPACT SATURDAY. Rainfall: Up to 0.25". High temperatures will be hot; See TEMPERATURE IMPACT SATURDAY. Overnight low temperatures will be in the upper 60s to lower 70s. Winds will be southwesterly at 5-10 mph, with gusts of 15-25 mph.

On Sunday and Sunday night, scattered showers and thunderstorms possible; See THUNDERSTORM IMPACT SUNDAY. Rainfall: Up to 0.25". High temperatures will be middle to upper 80s. Overnight low temperatures will be in the upper 60s to lower 70s. Winds will be southwesterly at 5-10 mph, with gusts of 15-20 mph.

DAYS 6-10 OUTLOOK: Chances for afternoon showers and thunderstorms will continue at times into much of next week. While it is too early to determine any specific details, a 20% chance (EEI-2+) of hazards is expected through the extended period, mainly regarding any hazardous gust potential from possible thunderstorms. DTN Meteorologists will continue to monitor the forecast closely for any changes.

New Hampshire

CURRENT CONDITIONS: Dry. Winds: West at 4-8 mph. Temperatures: Lower to upper 80s.

SYNOPSIS: Daily chances for showers and thunderstorms are expected today through this weekend as a hot and humid airmass develops across the region. Each day will see chances for at least low-end hazardous thunderstorm wind gusts, with higher probabilities and gusts possible if more organized complexes of thunderstorms manage to develop.

WIND IMPACT: None.

WILDFIRE IMPACT: None.

THUNDERSTORM IMPACT: WEDNESDAY EVENING/OVERNIGHT: More robust thunderstorm activity will be possible this evening into the overnight as a complex of storms develops near the US/Canada border area later today and pushes southeastward. Given the substantial instability that will build through the day today, strong to potentially severe thunderstorms will be possible. Details regarding this evening/overnight complex of storms will continue to be monitored closely today.

REGION	TIMING	T-STORM CHANCES	LIGHTNING	T-STORM GUST	EEI GUST CHANCES (2)
NH Northern, NH Lakes	4 PM Wed-12 AM Thu	60 %	Low-Medium	40-60 mph	50%/30%
NH Western, NH Central	5 PM Wed-1 AM Thu	50 %	Low-Medium	40-60 mph	50%/30%
NH Southern, NH Eastern	6 PM Wed-2 AM Thu	50 %	Low-Medium	40-60 mph	50%/20%

THURSDAY: Chances for isolated thunderstorms return Thursday afternoon across much of the region as instability builds. The best chances will favor northern areas where the best forcing/moisture will be located, favoring the evening hours.

REGION	TIMING	T-STORM CHANCES	LIGHTNING	T-STORM GUST	EEI GUST CHANCES (2)
NH Northern	2 PM Thu-12 AM Fri	50%	Low-Medium	30-45 mph	40%
Rest of Regions	3 PM Thu-10 PM Thu	20%	Low-Medium	30-45 mph	20%

FRIDAY: Scattered thunderstorm activity will be possible across the region on Friday. A few stronger storms will be possible. Southern areas will be favored given better moisture and instability levels.

REGION	TIMING	T-STORM CHANCES	LIGHTNING	T-STORM GUST	EEI GUST CHANCES (2/3)
NH Northern, NH Lakes	2 PM-10 PM Fri	20 %	Low-Medium	30-45 mph	20%/-
Rest of Regions	2 PM-10 PM Fri	40 %	Low-Medium	30-50 mph	30%/10%

SATURDAY: Another chance for afternoon and evening thunderstorms is expected for Saturday. Confidence in thunderstorm details is low at this time. Southern areas will be favored given better moisture and instability levels.

REGION	TIMING	T-STORM CHANCES	LIGHTNING	T-STORM GUST	EEI GUST CHANCES (2/3)
NH Northern, NH Lakes	12 PM-9 PM Sat	20 %	Low-Medium	35-50 mph	20%/10%
Rest of Regions	12 PM-9 PM Sat	50 %	Low-Medium	35-50 mph	40%/10%

SUNDAY: Yet another chance for storms is expected later Sunday into Sunday night. Confidence in thunderstorm details is low at this time.

REGION	TIMING	T-STORM CHANCES	LIGHTNING	T-STORM GUST	EEI GUST CHANCES (2/3)
All Regions	2 PM Sun-2 AM Mon	40 %	Low-Medium	35-50 mph	30%/10%

TEMPERATURE IMPACT: WEDNESDAY: High temperatures will reach the low to mid 90s across most of the service area today. An Extreme Heat Alert is in effect.

REGION	TIMING	HIGHS
NH Eastern	Ongoing-5 PM Wed	95 to 100F
NH Central	Ongoing-6 PM Wed	92 to 96F
NH Southern	Ongoing-7 PM Wed	98 to 100F
NH Western	Ongoing-5 PM Wed	92 to 98F
NH Lakes	2 PM-4 PM Wed	90 to 95F

THURSDAY: High temperatures will reach the mid to upper 90s across most of the service area Thursday. Some areas may exceed 100F. An Extreme Heat Alert is in effect.

REGION	TIMING	HIGHS

NH Eastern	**12 PM-6 PM Thu**	**96 to 99F**
NH Southern	**12 PM-7 PM Thu**	**98 to 102F**
NH Central	**12 PM-7 PM Thu**	**96 to 100F**
NH Western	**1 PM-6 PM Thu**	**96 to 98F**
NH Lakes	**1 PM-6 PM Thu**	**94 to 98F**

FRIDAY: High temperatures will reach the mid to upper 90s across most areas Friday. An Extreme Heat Alert is in effect.

REGION	TIMING	HIGHS
NH Southern	**12 PM-6 PM Fri**	**96 to 100F**
NH Eastern	**12 PM-6 PM Fri**	**95 to 98F**
NH Central	**12 PM-6 PM Fri**	**95 to 98F**
NH Western	**1 PM-4 PM Fri**	**94 to 96F**
NH Lakes	**2 PM-4 PM Fri**	**94 to 96F**

SATURDAY: High temperatures will approach or exceed 95F across the network Friday. An Extreme Heat Alert is in effect.

REGION	TIMING	HIGHS
NH Eastern	**12 PM-4 PM Sat**	**94 to 96F**
NH Central	**1 PM-4 PM Sat**	**94 to 96F**
NH Southern	**1 PM-4 PM Sat**	**94 to 97F**
NH Western	**1 PM-3 PM Fri**	**90 to 95F**
NH Lakes	**1 PM-3 PM Fri**	**90 to 95F**

PRECIPITATION IMPACT: None.

SNOW IMPACT: None.

RADIAL ICE IMPACT: None.

FLOOD IMPACT: None.

CONFIDENCE: - Confidence is medium-high in thunderstorm details for today, though the exact evolution of the storm complex for later today will continue to be monitored.
- Confidence is medium in thunderstorm details for Thursday, but slightly higher in activity favoring northern areas during the afternoon.
- Confidence is medium-low in thunderstorm details for Friday, but slightly high in the activity favoring the afternoon and evening hours. Trends will continue to be monitored regarding any more organized complexes of storms.
- Confidence is low in thunderstorm details for Saturday and Sunday. The evolution of thunderstorm activity each day will be highly dependent on the timing/strength of any atmospheric disturbances and the extent of any lingering cloud cover from prior storms. If confidence increases in an organized complex of storms for either day, notable increases in hazardous t-storm gust chances will occur.
- Confidence is high in hot temperatures today through Saturday.

TODAY: Dry. Winds: West at 5-10 mph with gusts to 10-15 mph. Temperatures: See TEMPERATURE IMPACT WEDNESDAY.

TONIGHT: Scattered showers and thunderstorms; See THUNDERSTORM IMPACT WEDNESDAY EVENING/OVERNIGHT. Winds: Light and variable with gusts of 10-15 mph. Temperatures: upper 60s to lower 70s. Rainfall: Up to 0.2 inches.

TOMORROW: A few showers and thunderstorms; See THUNDERSTORM IMPACT THURSDAY. Winds: West at 5-10 mph with gusts of 15-25 mph. Temperatures: See TEMPERATURE IMPACT THURSDAY. Rainfall: trace to 0.1 inches.

TOMORROW NIGHT: Scattered showers and thunderstorms; See THUNDERSTORM IMPACT THURSDAY. Winds: West at 5-10 mph with gusts of 15-20 mph. Temperatures: Upper 60s to lower 70s. Rainfall: trace to 0.2 inches.

DAYS 3-5: On Friday and Friday night, scattered showers and thunderstorms possible; See THUNDERSTORM IMPACT FRIDAY. Rainfall: Up to 0.25". High temperatures will be hot; See TEMPERATURE IMPACT FRIDAY. Overnight low temperatures will be in the middle 60s to middle 70s. Winds will be west at 5-10 mph, with gusts of 15-25 mph.

On Saturday and Saturday night, scattered showers and thunderstorms possible; See THUNDERSTORM IMPACT SATURDAY. Rainfall: Up to 0.25". High temperatures will be hot; See TEMPERATURE IMPACT SATURDAY. Overnight low temperatures will be in the middle 60s to lower 70s. Winds will be west at 5-10 mph, with gusts of 15-25 mph.

On Sunday and Sunday night, scattered showers and thunderstorms possible; See THUNDERSTORM IMPACT SUNDAY. Rainfall: Up to 0.25". High temperatures will be middle 80s. Overnight low temperatures will be in the 60s. Winds will be southwesterly at 5-10 mph, with gusts of 15-20 mph.

DAYS 6-10 OUTLOOK: Chances for afternoon showers and thunderstorms will continue at times into much of next week. While it is too early to determine any specific details, a 20% chance (EEI-2+) of hazards is expected through the extended period, mainly regarding any hazardous gust potential from possible thunderstorms. DTN Meteorologists will continue to monitor the forecast closely for any changes.

Go to WeatherSentry® Online for a complete view of the forecast and other business critical weather information.

Please do not respond to this email.

From: DTN <EnergyEventIndex@dtn.com>

Sent on: Wednesday, July 1, 2026 11:02:49 PM

To: [redacted]

Subject: Energy Event Index: Threat Level 2

EVERSOURCE IT NOTICE - APPROVED EXTERNAL SENDER:

Eversource IT has determined that emails from this external sender are safe. Links and attachments from this sender are business-related and approved.

WeatherSentry
powered by DTN

Energy Event Index for EVERSOURCE ENERGY Your forecast administrator: eplogistics@eversource.com

Valid Time: July 1, 2026 7:00 PM EDT Forecaster: DTN Meteorologist

Parameter	Region	Jul 1	Jul 2	Jul 3
Wind Speed	CT Central	1	1	1
	CT Eastern	1	1	1
	CT Western	1	1	1
	MA Cape/MV	1	1	1
	MA MetroBoston	1	1	1
	MA MetroWest	1	1	1
	MA South	1	1	1
	MA West Mass	1	1	1
	NH Central	1	1	1
	NH Eastern	1	1	1
	NH Lakes	1	1	1
	NH Northern	1	1	1
	NH Southern	1	1	1
	NH Western	1	1	1
Wind/Gust	CT Central	2	2	1
	CT Eastern	2	2	1
	CT Western	2	2	1
	MA Cape/MV	2	2	1

	MA MetroBoston	2	2	1
	MA MetroWest	2	2	1
	MA South	2	2	1
	MA West Mass	2	2	1
	NH Central	2	2	1
	NH Eastern	2	2	1
	NH Lakes	2	2	1
	NH Northern	2	2	1
	NH Southern	2	2	1
	NH Western	2	2	1
Wildfire	CT Central	1	1	1
	CT Eastern	1	1	1
	CT Western	1	1	1
	MA Cape/MV	1	1	1
	MA MetroBoston	1	1	1
	MA MetroWest	1	1	1
	MA South	1	1	1
	MA West Mass	1	1	1
	NH Central	1	1	1
	NH Eastern	1	1	1
	NH Lakes	1	1	1

	NH Northern	1	1	1
	NH Southern	1	1	1
	NH Western	1	1	1
Confidence Level	CT Central	High	Medium	Medium
	CT Eastern	High	Medium	Medium
	CT Western	High	Medium	Medium
	MA Cape/MV	High	Medium	Medium
	MA MetroBoston	High	Medium	Medium
	MA MetroWest	High	Medium	Medium
	MA South	High	Medium	Medium
	MA West Mass	High	Medium	Medium
	NH Central	High	Medium	Medium
	NH Eastern	High	Medium	Medium
	NH Lakes	High	Medium	Medium
	NH Northern	High	Medium	Medium
	NH Southern	High	Medium	Medium
	NH Western	High	Medium	Medium

Energy Event Index Definition

With Leaves (Apr 16 - Nov 14)

EEI	Wind Speed	Wind/Gust	Wildfire	Confidence Level

1	< 30 mph	< 35 mph	Low
2	>= 30 mph	>= 35 mph	Moderate
3	>= 45 mph	>= 50 mph	High
4	>= 60 mph	>= 65 mph	Severe
5	>= 70 mph	>= 75 mph	-

Low	<30% chance the most likely index level remains at that level through the event
Medium	30-60% chance the most likely index level remains at that level through the event
High	>=60% chance the most likely index level remains at that level through the event

*Note: Confidence is NOT a measure of probability of an event occurring; if you have an accompanying forecast discussion, that information can be found there. Confidence is a measure of how likely the forecasted index level will stay at that level from now through the event, or a way to measure the potential for variability in the forecast. So for example, if it is Monday and there are level 2 gusts forecasted on Wednesday with high confidence, and if your customizable threshold for high confidence is set at 60%, it means the following: There is a >=60% chance the most likely forecasted gusts will remain at level 2 with all updates from now through Wednesday.

Connecticut

CURRENT CONDITIONS: Mainly dry. Winds: South at 4-8 mph. Temperatures: Lower to upper 80s.

SYNOPSIS: Daily chances for showers and thunderstorms are expected today through this weekend as a hot and humid airmass develops across the region. Each day will see chances for at least low-end hazardous thunderstorm wind gusts, with higher probabilities and gusts possible if more organized complexes of thunderstorms manage to develop.

WIND IMPACT: None.

WILDFIRE IMPACT: None.

THUNDERSTORM IMPACT: WEDNESDAY: More robust thunderstorm activity will be possible this evening into the overnight as a complex of storms develops near the US/Canada border area later today and pushes southeastward. Given the substantial instability that will build through the day today, strong to potentially severe thunderstorms will be possible. Details regarding this evening/overnight complex of storms will continue to be monitored closely today.

REGION	TIMING	T-STORM CHANCES	LIGHTNING	T-STORM GUST	EEI GUST CHANCES (2/3)
All Regions	6 PM Wed-2 AM Thu	60 %	Low-Medium	40-60 mph	50%/30%

THURSDAY: A few pop-up thunderstorms may occur across the network on Thursday. A stronger storm cannot be completely ruled out.

REGION	TIMING	T-STORM CHANCES	LIGHTNING	T-STORM GUST	EEI GUST CHANCES (2)
All Regions	11 AM-8 PM Thu	20 %	Low-Medium	30-45 mph	20%

FRIDAY: Scattered thunderstorm activity will be possible across the region on Friday. A few stronger storms will be possible.

REGION	TIMING	T-STORM CHANCES	LIGHTNING	T-STORM GUST	EEI GUST CHANCES (2/3)
All Regions	2 PM-10 PM Fri	40 %	Low-Medium	30-50 mph	30%/10%

SATURDAY: Another chance for afternoon and evening thunderstorms is expected for Saturday. Confidence in thunderstorm details is low at this time.

REGION	TIMING	T-STORM CHANCES	LIGHTNING	T-STORM GUST	EEI GUST CHANCES (2/3)
All Regions	12 PM-9 PM Sat	50 %	Low-Medium	35-50 mph	40%/10%

SUNDAY: Yet another chance for storms is expected later Sunday into Sunday night. Confidence in thunderstorm details is low at this time.

REGION	TIMING	T-STORM CHANCES	LIGHTNING	T-STORM GUST	EEI GUST CHANCES (2/3)
All Regions	2 PM Sun-2 AM Mon	40 %	Low-Medium	35-50 mph	30%/10%

TEMPERATURE IMPACT: WEDNESDAY: High temperatures will reach the mid to upper 90s across the territory today. An Extreme Heat Alert is in effect.

REGION	TIMING	HIGHS
CT Western	2 PM-4 PM Wed	92 to 97F
CT Central	2 PM-5 PM Wed	94 to 97F

CT Eastern	2 PM-5 PM Wed	94 to 97F

THURSDAY: High temperatures will be in the mid to upper 90s to around 100F throughout the service area Thursday. An Extreme Heat Alert is in effect.

REGION	TIMING	HIGHS
CT Eastern	12 PM-6 PM Thu	95 to 99F
CT Central	12 PM-7 PM Thu	96 to 101F
CT Western	1 PM-6 PM Thu	96 to 99F

FRIDAY: High temperatures will reach the mid to upper 90s throughout the service area. An Extreme Heat Alert is in effect.

REGION	TIMING	HIGHS
CT Western	11 AM-6 PM Fri	95 to 99F
CT Eastern	12 PM-6 PM Fri	96 to 99F
CT Central	12 PM-7 PM Fri	95 to 99F

SATURDAY: Temperatures will climb into the mid to upper 90s throughout the service area Saturday afternoon. An Extreme Heat Alert is in effect.

REGION	TIMING	HIGHS
CT Western	1 PM-4 PM Sat	94 to 98F
CT Eastern	1 PM-4 PM Sat	94 to 97F
CT Central	1 PM-4 PM Sat	95 to 98F

PRECIPITATION IMPACT: None.

SNOW IMPACT: None.

RADIAL ICE IMPACT: None.

FLOOD IMPACT: None.

CONFIDENCE: - Confidence is medium-high in thunderstorm details for today, though the exact evolution of the storm complex for later today will continue to be monitored.
- Confidence is medium in thunderstorm details for Thursday, but slightly higher in activity favoring the afternoon and being more pop-up in nature.
- Confidence is medium-low in thunderstorm details for Friday, but slightly high in the activity favoring the afternoon and evening hours. Trends will continue to be monitored regarding any more organized complexes of storms.
- Confidence is low in thunderstorm details for Saturday and Sunday. The evolution of thunderstorm activity each day will be highly dependent on the timing/strength of any atmospheric disturbances and the extent of any lingering cloud cover from prior storms. If confidence increases in an organized complex of storms for either day, notable increases in hazardous t-storm gust chances will occur.
- Confidence is high in hot temperatures today through Saturday.

TODAY: Dry. Winds: Southwest at 5-10 mph with gusts of 15-20 mph. Temperatures: See TEMPERATURE IMPACT WEDNESDAY.

TONIGHT: Scattered showers and thunderstorms. Winds: South West at 5-10 mph with gusts of 10-15 mph. Temperatures: Lower 70s. Rainfall: trace to 0.1 inches.

TOMORROW: A stray afternoon storm possible; See THUNDERSTORM IMPACT THURSDAY. Winds: West at 5-10 mph with gusts to 15-20 mph. Temperatures: See TEMPERATURE IMPACT THURSDAY. Rainfall: trace to 0.1 inches.

TOMORROW NIGHT: A stray evening storm possible. Winds: West at 5-10 mph with gusts to 10-20 mph. Temperatures: Mid to upper 70s. Rainfall: trace to 0.1 inches.

DAYS 3-5: On Friday and Friday night, scattered showers and thunderstorms possible; See THUNDERSTORM IMPACT FRIDAY. Rainfall: Up to 0.25". High temperatures will be hot; See TEMPERATURE IMPACT FRIDAY. Overnight low temperatures will be in the lower to middle 70s. Winds will be southwesterly at 5-10 mph, with gusts of 15-25 mph.

On Saturday and Saturday night, scattered showers and thunderstorms possible; See THUNDERSTORM IMPACT SATURDAY. Rainfall: Up to 0.25". High temperatures will be hot; See TEMPERATURE IMPACT SATURDAY. Overnight low temperatures will be in the upper 60s to middle 70s. Winds will be southwesterly at 5-10 mph, with gusts of 15-25 mph.

On Sunday and Sunday night, scattered showers and thunderstorms possible; See THUNDERSTORM IMPACT SUNDAY. Rainfall: Up to 0.25". High temperatures will be middle to upper 80s. Overnight low temperatures will be in the mid to upper 60s. Winds will be southwesterly at 5-10 mph, with gusts of 15-20 mph.

DAYS 6-10 OUTLOOK: Chances for afternoon showers and thunderstorms will continue at times into much of next week. While it is too early to determine any specific details, a 20% chance (EEI-2+) of hazards is expected through the extended period, mainly regarding any hazardous gust potential from possible thunderstorms. DTN Meteorologists will continue to monitor the forecast closely for any changes.

Massachusetts

CURRENT CONDITIONS: Dry. Winds: Southwest at 5-10 mph with gusts of 10-15 mph. Temperatures: Upper 70s to upper 80s.

SYNOPSIS: Daily chances for showers and thunderstorms are expected today through this weekend as a hot and humid airmass develops across the region. Each day will see chances for at least low-end hazardous thunderstorm wind gusts, with higher probabilities and gusts possible if more organized complexes of thunderstorms manage to develop.

WIND IMPACT: None.

WILDFIRE IMPACT: None.

THUNDERSTORM IMPACT: WEDNESDAY EVENING/OVERNIGHT: More robust thunderstorm activity will be possible this evening into the overnight as a complex of storms develops near the US/Canada border area later today and pushes southeastward. Given the substantial instability that will build through the day today, strong to potentially severe thunderstorms will be possible. Details regarding this evening/overnight complex of storms will continue to be monitored closely today.

REGION	TIMING	T-STORM CHANCES	LIGHTNING	T-STORM GUST	EEI GUST CHANCES (2)
MA West Mass	6 PM Wed-2 AM Thu	60 %	Low-Medium	40-60 mph	50%/30%
MA MetroWest, MA MetroBoston	7 PM Wed-3 AM Thu	50 %	Low-Medium	35-55 mph	50%/20%
Rest of Regions	8 PM Wed-4 AM Thu	40 %	Low-Medium	35-50 mph	50%/10%

THURSDAY: A few pop-up thunderstorms may occur across the network on Thursday. A stronger storm cannot be completely ruled out.

REGION	TIMING	T-STORM CHANCES	LIGHTNING	T-STORM GUST	EEI GUST CHANCES (2)

All Regions	11 AM-8 PM Thu	20 %	Low-Medium	30-45 mph	20%

FRIDAY: Scattered thunderstorm activity will be possible across the region on Friday. A few stronger storms will be possible.

REGION	TIMING	T-STORM CHANCES	LIGHTNING	T-STORM GUST	EEI GUST CHANCES (2/3)
All Regions	2 PM-10 PM Fri	40 %	Low-Medium	30-50 mph	30%/10%

SATURDAY: Another chance for afternoon and evening thunderstorms is expected for Saturday. Confidence in thunderstorm details is low at this time.

REGION	TIMING	T-STORM CHANCES	LIGHTNING	T-STORM GUST	EEI GUST CHANCES (2/3)
All Regions	12 PM-9 PM Sat	50 %	Low-Medium	35-50 mph	40%/10%

SUNDAY: Yet another chance for storms is expected later Sunday into Sunday night. Confidence in thunderstorm details is low at this time.

REGION	TIMING	T-STORM CHANCES	LIGHTNING	T-STORM GUST	EEI GUST CHANCES (2/3)
All Regions	2 PM Sun-2 AM Mon	40 %	Low-Medium	35-50 mph	30%/10%

TEMPERATURE IMPACT: WEDNESDAY: Temperatures will approach or exceed 95F this afternoon. An Extreme Heat Alert is in effect.

REGION	TIMING	HIGHS
MA West Mass	Ongoing-6 PM Wed	90 to 95F
MA MetroBoston	Ongoing-6 PM Wed	94 to 98F
MA MetroWest	Ongoing-6 PM Wed	94 to 98F
MA South	Ongoing-6 PM Wed	90 to 95F

THURSDAY: High temperatures will be in the mid 90s to low 100s throughout the service area. An Extreme Heat Alert is in effect.

REGION	TIMING	HIGHS
MA MetroWest	11 AM-7 PM Thu	95 to 101F
MA MetroBoston	11 AM-7 PM Thu	96 to 102F
MA South	12 PM-6 PM Thu	95 to 98F
MA West Mass	12 PM-7 PM Thu	96 to 101F

FRIDAY: High temperatures will reach the mid 90s to around 100F or above across the service area. An Extreme Heat Alert is in effect.

REGION	TIMING	HIGHS
MA MetroBoston	10 AM-7 PM Fri	95 to 102F
MA South	11 AM-6 PM Fri	95 to 100F
MA MetroWest	11 AM-7 PM Fri	95 to 101F
MA West Mass	12 PM-6 PM Fri	96 to 99F

SATURDAY: High temperatures will reach the mid to upper 90s throughout the service area. An Extreme Heat Alert is in effect.

REGION	TIMING	HIGHS
MA MetroBoston	11 AM-5 PM Sat	95 to 99F
MA South	12 PM-4 PM Sat	94 to 97F
MA MetroWest	12 PM-5 PM Sat	95 to 98F
MA West Mass	1 PM-5 PM Sat	94 to 98F

PRECIPITATION IMPACT: None.

SNOW IMPACT: None.

RADIAL ICE IMPACT: None.

FLOOD IMPACT: None.

CONFIDENCE: - Confidence is medium-high in thunderstorm details for today, though the exact evolution of the storm complex for later today will continue to be monitored.
- Confidence is medium in thunderstorm details for Thursday, but slightly higher in activity favoring the afternoon and being more pop-up in nature.
- Confidence is medium-low in thunderstorm details for Friday, but slightly high in the activity favoring the afternoon and evening hours. Trends will continue to be monitored regarding any more organized complexes of storms.
- Confidence is low in thunderstorm details for Saturday and Sunday. The evolution of thunderstorm activity each day will be highly dependent on the timing/strength of any atmospheric disturbances and the extent of any lingering cloud cover from prior storms. If confidence increases in an organized complex of storms for either day, notable increases in hazardous t-storm gust chances will occur.
- Confidence is high in hot temperatures today through Saturday.

TODAY: Dry. Winds: Southwest at 5-10 mph with gusts of 15-20 mph. Temperatures: See TEMPERATURE IMPACT WEDNESDAY.

TONIGHT: Scattered showers and thunderstorms; See THUNDERSTORM IMPACT WEDNESDAY EVENING/OVERNIGHT. Winds: Southwest at 5-10 mph with gusts of 15-20 mph. Temperatures: Upper 60s to lower 70s. Rainfall: Up to 0.2 inches.

TOMORROW: A stray afternoon storm possible; See THUNDERSTORM IMPACT THURSDAY. Winds: West at 5-10 mph with gusts to 15-25 mph. Temperatures: See TEMPERATURE IMPACT THURSDAY. Rainfall: trace to 0.1 inches.

TOMORROW NIGHT: A stray evening storm possible; See THUNDERSTORM IMPACT THURSDAY. Winds: West at 5-10 mph with gusts to 15-20 mph. Temperatures: Lower 70s. Rainfall: trace to 0.1 inches.

DAYS 3-5: On Friday and Friday night, scattered showers and thunderstorms possible; See THUNDERSTORM IMPACT FRIDAY. Rainfall: Up to 0.25". High temperatures will be hot; See TEMPERATURE IMPACT FRIDAY. Overnight low temperatures will be in the lower to middle 70s. Winds will be southwesterly at 5-10 mph, with gusts of 15-25 mph.

On Saturday and Saturday night, scattered showers and thunderstorms possible; See THUNDERSTORM IMPACT SATURDAY. Rainfall: Up to 0.25". High temperatures will be hot; See TEMPERATURE IMPACT SATURDAY. Overnight low temperatures will be in the upper 60s to lower 70s. Winds will be southwesterly at 5-10 mph, with gusts of 15-25 mph.

On Sunday and Sunday night, scattered showers and thunderstorms possible; See THUNDERSTORM IMPACT SUNDAY. Rainfall: Up to 0.25". High temperatures will be middle to upper 80s. Overnight low temperatures will be in the upper 60s to lower 70s. Winds will be southwesterly at 5-10 mph, with gusts of 15-20 mph.

DAYS 6-10 OUTLOOK: Chances for afternoon showers and thunderstorms will continue at times into much of next week. While it is too early to determine any specific details, a 20% chance (EEI-2+) of hazards is expected through the extended period, mainly regarding any hazardous gust potential from possible thunderstorms. DTN Meteorologists will continue to monitor the forecast closely for any changes.

New Hampshire

CURRENT CONDITIONS: Dry. Winds: South at 4-8 mph. Temperatures: Upper 80s to middle 90s.

SYNOPSIS: Daily chances for showers and thunderstorms are expected through this weekend as a hot and humid airmass develops across the region. Each day will see chances for at least low-end hazardous thunderstorm wind gusts, with higher probabilities and gusts possible if more organized complexes of thunderstorms manage to develop.

WIND IMPACT: None.

WILDFIRE IMPACT: None.

THUNDERSTORM IMPACT: WEDNESDAY EVENING/OVERNIGHT: More robust thunderstorm activity will be possible this evening into the overnight as a complex of storms develops near the US/Canada border area later today and pushes southeastward. Given the substantial instability that will build through the day today, strong to potentially severe thunderstorms will be possible. Details regarding this evening/overnight complex of storms will continue to be monitored closely today.

REGION	TIMING	T-STORM CHANCES	LIGHTNING	T-STORM GUST	EEI GUST CHANCES (2)
NH Northern, NH Lakes	Ongoing-12 AM Thu	60 %	Low-Medium	40-60 mph	50%/30%
NH Western, NH Central	Ongoing-1 AM Thu	50 %	Low-Medium	40-60 mph	50%/30%
NH Southern, NH Eastern	Ongoing-2 AM Thu	50 %	Low-Medium	40-60 mph	50%/20%

THURSDAY: Chances for isolated thunderstorms return Thursday afternoon across much of the region as instability builds. The best chances will favor northern areas where the best forcing/moisture will be located, favoring the evening hours.

REGION	TIMING	T-STORM CHANCES	LIGHTNING	T-STORM GUST	EEI GUST CHANCES (2)

NH Northern	2 PM Thu-12 AM Fri	50%	Low-Medium	30-45 mph	40%
Rest of Regions	3 PM Thu-10 PM Thu	20%	Low-Medium	30-45 mph	20%

FRIDAY: Scattered thunderstorm activity will be possible across the region on Friday. A few stronger storms will be possible. Southern areas will be favored given better moisture and instability levels.

REGION	TIMING	T-STORM CHANCES	LIGHTNING	T-STORM GUST	EEI GUST CHANCES (2/3)
NH Northern, NH Lakes	2 PM-10 PM Fri	20 %	Low-Medium	30-45 mph	20%/-
Rest of Regions	2 PM-10 PM Fri	40 %	Low-Medium	30-50 mph	30%/10%

SATURDAY: Another chance for afternoon and evening thunderstorms is expected for Saturday. Confidence in thunderstorm details is low at this time. Southern areas will be favored given better moisture and instability levels.

REGION	TIMING	T-STORM CHANCES	LIGHTNING	T-STORM GUST	EEI GUST CHANCES (2/3)
NH Northern, NH Lakes	12 PM-9 PM Sat	20 %	Low-Medium	35-50 mph	20%/10%
Rest of Regions	12 PM-9 PM Sat	50 %	Low-Medium	35-50 mph	40%/10%

SUNDAY: Yet another chance for storms is expected later Sunday into Sunday night. Confidence in thunderstorm details is low at this time.

REGION	TIMING	T-STORM CHANCES	LIGHTNING	T-STORM GUST	EEI GUST CHANCES (2/3)
All Regions	2 PM Sun-2 AM Mon	40 %	Low-Medium	35-50 mph	30%/10%

TEMPERATURE IMPACT: THURSDAY: High temperatures will reach the mid to upper 90s across most of the service area Thursday. Some areas may exceed 100F. An Extreme Heat Alert is in effect.

REGION	TIMING	HIGHS
NH Eastern	12 PM-6 PM Thu	96 to 99F

NH Southern	12 PM-7 PM Thu	98 to 102F
NH Central	12 PM-7 PM Thu	96 to 100F
NH Western	1 PM-6 PM Thu	96 to 98F
NH Lakes	1 PM-6 PM Thu	94 to 98F

FRIDAY: High temperatures will reach the mid to upper 90s across most areas Friday. An Extreme Heat Alert is in effect.

REGION	TIMING	HIGHS
NH Southern	12 PM-6 PM Fri	96 to 100F
NH Eastern	12 PM-6 PM Fri	95 to 98F
NH Central	12 PM-6 PM Fri	95 to 98F
NH Western	1 PM-4 PM Fri	94 to 96F
NH Lakes	2 PM-4 PM Fri	94 to 96F

SATURDAY: High temperatures will approach or exceed 95F across the network Friday. An Extreme Heat Alert is in effect.

REGION	TIMING	HIGHS
NH Eastern	12 PM-4 PM Sat	94 to 96F
NH Central	1 PM-4 PM Sat	94 to 96F
NH Southern	1 PM-4 PM Sat	94 to 97F
NH Western	1 PM-3 PM Fri	90 to 95F
NH Lakes	1 PM-3 PM Fri	90 to 95F

PRECIPITATION IMPACT: None.

SNOW IMPACT: None.

RADIAL ICE IMPACT: None.

FLOOD IMPACT: None.

CONFIDENCE: - Confidence is medium-high in thunderstorm details tonight.
- Confidence is medium in thunderstorm details for Thursday, but slightly higher in activity favoring northern areas during the afternoon.
- Confidence is medium-low in thunderstorm details for Friday, but slightly high in the activity favoring the afternoon and evening hours. Trends will continue to be monitored regarding any more organized complexes of storms.
- Confidence is low in thunderstorm details for Saturday and Sunday. The evolution of thunderstorm activity each day will be highly dependent on the timing/strength of any atmospheric disturbances and the extent of any lingering cloud cover from prior storms. If confidence increases in an organized complex of storms for either day, notable increases in hazardous t-storm gust chances will occur.
- Confidence is high in hot temperatures today through Saturday.

TODAY: -

TONIGHT: Scattered showers and thunderstorms; See THUNDERSTORM IMPACT WEDNESDAY EVENING/OVERNIGHT. Winds: Light and variable with gusts of 10-15 mph. Temperatures: upper 60s to lower 70s. Rainfall: Up to 0.2 inches.

TOMORROW: A few showers and thunderstorms; See THUNDERSTORM IMPACT THURSDAY. Winds: West at 5-10 mph with gusts of 15-25 mph. Temperatures: See TEMPERATURE IMPACT THURSDAY. Rainfall: trace to 0.1 inches.

TOMORROW NIGHT: Scattered showers and thunderstorms; See THUNDERSTORM IMPACT THURSDAY. Winds: West at 5-10 mph with gusts of 15-20 mph. Temperatures: Upper 60s to lower 70s. Rainfall: trace to 0.2 inches.

DAYS 3-5: On Friday and Friday night, scattered showers and thunderstorms possible; See THUNDERSTORM IMPACT FRIDAY. Rainfall: Up to 0.25". High temperatures will be hot; See TEMPERATURE IMPACT FRIDAY. Overnight low temperatures will be in the middle 60s to middle 70s. Winds will be west at 5-10 mph, with gusts of 15-25 mph.

On Saturday and Saturday night, scattered showers and thunderstorms possible; See THUNDERSTORM IMPACT SATURDAY. Rainfall: Up to 0.25". High temperatures will be hot; See TEMPERATURE IMPACT SATURDAY. Overnight low temperatures will be in the middle 60s to lower 70s. Winds will be west at 5-10 mph, with gusts of 15-25 mph.

On Sunday and Sunday night, scattered showers and thunderstorms possible; See THUNDERSTORM IMPACT SUNDAY. Rainfall: Up to 0.25". High temperatures will be middle 80s. Overnight low temperatures will be in the 60s. Winds will be southwesterly at 5-10 mph, with gusts of 15-20 mph.

DAYS 6-10 OUTLOOK: Chances for afternoon showers and thunderstorms will continue at times into much of next week. While it is too early to determine any specific details, a 20% chance (EEI-2+) of hazards is expected through the extended period, mainly regarding any hazardous gust potential from possible thunderstorms. DTN Meteorologists will continue to monitor the forecast closely for any changes.

Go to WeatherSentry® Online for a complete view of the forecast and other business critical weather information.

Please do not respond to this email.

From: DTN <EnergyEventIndex@dtn.com>

Sent on: Thursday, July 2, 2026 10:03:50 AM

To: [redacted]

Subject: Energy Event Index: Threat Level 2

EVERSOURCE IT NOTICE - APPROVED EXTERNAL SENDER:

Eversource IT has determined that emails from this external sender are safe. Links and attachments from this sender are business-related and approved.

WeatherSentry
powered by DTN

Energy Event Index for EVERSOURCE ENERGY Your forecast administrator: eplogistics@eversource.com

Valid Time: July 2, 2026 6:00 AM EDT Forecaster: DTN Meteorologist

Parameter	Region	Jul 2	Jul 3	Jul 4
Wind Speed	CT Central	1	1	1
	CT Eastern	1	1	1
	CT Western	1	1	1
	MA Cape/MV	1	1	1
	MA MetroBoston	1	1	1
	MA MetroWest	1	1	1
	MA South	1	1	1
	MA West Mass	1	1	1
	NH Central	1	1	1
	NH Eastern	1	1	1
	NH Lakes	1	1	1
	NH Northern	1	1	1
	NH Southern	1	1	1
	NH Western	1	1	1
Wind/Gust	CT Central	1	2	2
	CT Eastern	1	2	2
	CT Western	1	2	2
	MA Cape/MV	1	1	2

	MA MetroBoston	1	1	2
	MA MetroWest	1	1	2
	MA South	1	1	2
	MA West Mass	2	2	2
	NH Central	2	1	2
	NH Eastern	2	1	2
	NH Lakes	2	1	1
	NH Northern	2	1	1
	NH Southern	2	1	2
	NH Western	2	1	2
Wildfire	CT Central	1	1	1
	CT Eastern	1	1	1
	CT Western	1	1	1
	MA Cape/MV	1	1	1
	MA MetroBoston	1	1	1
	MA MetroWest	1	1	1
	MA South	1	1	1
	MA West Mass	1	1	1
	NH Central	1	1	1
	NH Eastern	1	1	1
	NH Lakes	1	1	1

	NH Northern	1	1	1
	NH Southern	1	1	1
	NH Western	1	1	1
Confidence Level	CT Central	High	High	Medium
	CT Eastern	High	High	Medium
	CT Western	High	High	Medium
	MA Cape/MV	High	High	Medium
	MA MetroBoston	High	High	Medium
	MA MetroWest	High	High	Medium
	MA South	High	High	Medium
	MA West Mass	High	High	Medium
	NH Central	High	High	Medium
	NH Eastern	High	High	Medium
	NH Lakes	High	High	Medium
	NH Northern	High	High	Medium
	NH Southern	High	High	Medium
	NH Western	High	High	Medium

Energy Event Index Definition

With Leaves (Apr 16 - Nov 14)

EEI	Wind Speed	Wind/Gust	Wildfire	Confidence Level

1	< 30 mph	< 35 mph	Low
2	>= 30 mph	>= 35 mph	Moderate
3	>= 45 mph	>= 50 mph	High
4	>= 60 mph	>= 65 mph	Severe
5	>= 70 mph	>= 75 mph	-

Low	<30% chance the most likely index level remains at that level through the event
Medium	30-60% chance the most likely index level remains at that level through the event
High	>=60% chance the most likely index level remains at that level through the event

*Note: Confidence is NOT a measure of probability of an event occurring; if you have an accompanying forecast discussion, that information can be found there. Confidence is a measure of how likely the forecasted index level will stay at that level from now through the event, or a way to measure the potential for variability in the forecast. So for example, if it is Monday and there are level 2 gusts forecasted on Wednesday with high confidence, and if your customizable threshold for high confidence is set at 60%, it means the following: There is a >=60% chance the most likely forecasted gusts will remain at level 2 with all updates from now through Wednesday.

Connecticut

CURRENT CONDITIONS: Dry. Winds: SW at around 5 mph. Temperatures: Middle to upper 70s.

SYNOPSIS: Daily chances for showers and thunderstorms are expected into early next week. Some storms may be strong, especially Friday and Saturday. Additionally, above normal temperatures are forecast through Saturday, with some moderation towards seasonal later this weekend and into next week.

WIND IMPACT: None.

WILDFIRE IMPACT: None.

THUNDERSTORM IMPACT: THURSDAY: A few pop-up thunderstorms may occur across the network today ahead of a cold front pushing in from the north. A few stray hazardous storms cannot be ruled out with high instability and strong upper-level winds in place, though weak forcing should lead to a fairly localized threat.

REGION	TIMING	T-STORM CHANCES	LIGHTNING	T-STORM GUST	EEI GUST CHANCES (2/3)
All Regions	12 PM-7 PM Thu	30%	Low	35-50 mph	30%/10%

THUNDERSTORM IMPACT FRIDAY: Isolated thunderstorms may develop through the day on Friday ahead of and along a weak cold front. High

instability and strong upper-level winds will warrant risk for hazardous gusts, though weaker forcing may overall limit the coverage of stronger storms.

REGION	TIMING	T-STORM CHANCES	LIGHTNING	T-STORM GUST	EEI GUST CHANCES (2/3)
All Regions	1 PM-9 PM Fri	50%	Low-Medium	35-50 mph	50%/20%

THUNDERSTORM IMPACT SATURDAY: Scattered thunderstorms are possible through the day on Saturday along a stronger cold front. While confidence in coverage of activity remains lower, strong upper-level winds, strong forcing, and high instability will lead to the risk of a few stronger storms. The greatest chances for stronger development may favor the mid to late afternoon hours, before a potential inversion develops into the evening.

REGION	TIMING	T-STORM CHANCES	LIGHTNING	T-STORM GUST	EEI GUST CHANCES (2/3)
All Regions	11 AM-8 PM Sat	60%	Medium	40-55 mph	60%/40%

THUNDERSTORM IMPACT SUNDAY: Isolated thunderstorm development may linger on Sunday with a stalled front and modest instability. However, a lack of forcing and relatively weak upper-level winds should limit the overall thunderstorm risk. Greater risk of storms should remain well southwest of the network.

REGION	TIMING	T-STORM CHANCES	LIGHTNING	T-STORM GUST	EEI GUST CHANCES (2)
All Regions	2 PM-10 PM Sun	30%	Low	30-45 mph	20%

THUNDERSTORM IMPACT MONDAY: A weak area of low pressure may push south of the region on Monday, providing chances for rain showers and embedded thunderstorms. Lower instability, relatively weak upper-level winds, and weak forcing should limit the overall thunderstorm risk.

REGION	TIMING	T-STORM CHANCES	LIGHTNING	T-STORM GUST	EEI GUST CHANCES (2)
All Regions	12 PM-10 PM Mon	40%	Low-Medium	30-45 mph	30%

TEMPERATURE IMPACT: THURSDAY: High temperatures will reach the middle to upper 90s today.

REGION	TIMING	HIGHS
CT Western	12 PM-6 PM Thu	95 to 99F
CT Central	12 PM-7 PM Thu	95 to 100F
CT Eastern	1 PM-6 PM Thu	96 to 98F

TEMPERATURE IMPACT FRIDAY: High temperatures will reach the middle to upper 90s on Friday.

REGION	TIMING	HIGHS
CT Western	12 PM-6 PM Fri	95 to 99F
CT Central	12 PM-6 PM Fri	95 to 98F
CT Eastern	12 PM-6 PM Fri	95 to 98F

TEMPERATURE IMPACT SATURDAY: High temperatures will reach the middle 90s in CT Western on Saturday.

REGION	TIMING	HIGHS
CT Western	1 PM-3 PM Sat	94 to 96F

PRECIPITATION IMPACT: None.

SNOW IMPACT: None.

RADIAL ICE IMPACT: None.

FLOOD IMPACT: None.

CONFIDENCE: - High confidence in potential thunderstorm impacts today, though low confidence in thunderstorm occurrence.
- Medium-high confidence in thunderstorm impacts on Friday, though high confidence in the potential for a few stronger storms.
- Medium confidence in thunderstorm impacts on Saturday, with adjustments likely. Regardless, some storms will likely be on the stronger side.
- Low-medium confidence in thunderstorm impacts on Sunday and Monday, with adjustments likely. However, confidence is higher that storms

should be relatively weaker than on previous days.
- High confidence in well above seasonal temperatures through Saturday, with some moderation by early next week.

TODAY: Thunderstorms; see THUNDERSTORM IMPACT THURSDAY. Winds: West at 5-10 mph with gusts to 15-20 mph. Temperatures: Middle to upper 90s; see TEMPERATURE IMPACT THURSDAY. Rainfall: Trace to 0.1 inches.

TONIGHT: Dry. Winds: West at 5-10 mph with gusts to 15 mph. Temperatures: Middle to upper 70s.

TOMORROW: Thunderstorms; see THUNDERSTORM IMPACT FRIDAY. Winds: West at 5-10 mph with gusts of 15-25 mph. Temperatures: Middle to upper 90s; see TEMPERATURE IMPACT FRIDAY. Rainfall: Trace to 0.1 inches.

TOMORROW NIGHT: Dry. Winds: Northwest at 5-10 mph with gusts to 15-20 mph. Temperatures: Lower to middle 70s.

DAYS 3-5: Saturday, thunderstorms are expected with westerly winds of 5-10 mph and gusts of 15-20 mph; see THUNDERSTORM IMPACT SATURDAY. Temperatures will be in the lower to middle 90s; see TEMPERATURE IMPACT SATURDAY. Rainfall: Trace to 0.10". Saturday night, rain continues with northwest winds of 5-10 mph and gusts up to 15 mph. Temperatures will be in the upper 60s to lower 70s. Rainfall: 0.05-0.20".

Sunday, thunderstorms are expected with variable winds gusting to 15 mph; see THUNDERSTORM IMPACT SUNDAY. Temperatures will be in the upper 80s. Rainfall: 0.10-0.30". Sunday night, rain showers continue with southeast winds at 5-10 mph. Temperatures will be in the middle to upper 60s. Rainfall: 0.30-0.50".

Monday, rain showers and thunderstorms are expected, with easterly winds gusting to 15 mph; see THUNDERSTORM IMPACT MONDAY. Temperatures will be in the upper 70s. Rainfall: 0.30-0.50". Monday night, rain is expected with variable winds gusting to 15 mph. Temperatures will be in the lower to middle 60s. Rainfall: 0.10-0.40".

DAYS 6-10 OUTLOOK: Daytime showers and thunderstorms will continue at times into next weekend, though any activity will likely remain disorganized and weaker. A 20% chance (EEI-2+) of hazards is expected through the extended period, mainly regarding any low-end hazardous gust potential from possible thunderstorms. DTN Meteorologists will continue to monitor the forecast closely for any changes.

Massachusetts

CURRENT CONDITIONS: Dry. Winds: SW at around 5 mph for most; SW at 10-15 mph, gusting to 20-25 mph in Cape/MV. Temperatures: 70s.

SYNOPSIS: Daily chances for showers and thunderstorms are expected into early next week. Some storms may be strong, especially through Saturday. Additionally, above normal temperatures are forecast through Saturday, with some moderation towards seasonal later this weekend and into next week.

WIND IMPACT: None.

WILDFIRE IMPACT: None.

THUNDERSTORM IMPACT: THURSDAY: A few pop-up thunderstorms may occur across the network today ahead of a cold front pushing in from the north. A few stray hazardous storms cannot be ruled out with high instability and strong upper-level winds in place, though weak forcing should lead to a fairly localized threat.

REGION	TIMING	T-STORM CHANCES	LIGHTNING	T-STORM GUST	EEI GUST CHANCES (2/3)
MA West Mass	12 PM-8 PM Thu	50%	Low-Medium	35-50 mph	50%/20%
MA MetroWest, MA MetroBoston	12 PM-8 PM Thu	40%	Low-Medium	35-50 mph	40%/20%
MA South, MA Cape/MV	1 PM-7 PM Thu	30%	Low	35-50 mph	30%/10%

THUNDERSTORM IMPACT FRIDAY: Isolated thunderstorms may develop through the day on Friday ahead of and along a weak cold front. High instability and strong upper-level winds will warrant risk for hazardous gusts, though weaker forcing may overall limit the coverage of stronger storms. The greatest chances for stronger storms will be in the west.

REGION	TIMING	T-STORM CHANCES	LIGHTNING	T-STORM GUST	EEI GUST CHANCES (2/3)
MA West Mass	1 PM-8 PM Fri	50%	Low-Medium	35-50 mph	50%/20%
Rest of Regions	2 PM-9 PM Fri	40%	Low-Medium	35-50 mph	40%/10%

THUNDERSTORM IMPACT SATURDAY: Scattered thunderstorms are possible through the day on Saturday along a stronger cold front. While confidence in coverage of activity remains lower, strong upper-level winds, strong forcing, and high instability will lead to the risk of a few stronger storms. The greatest chances for stronger development may favor the mid to late afternoon hours, before a potential inversion develops into the evening.

REGION	TIMING	T-STORM CHANCES	LIGHTNING	T-STORM GUST	EEI GUST CHANCES (2/3)
MA West Mass	10 AM-7 PM Sat	60%	Medium	40-55 mph	60%/30%
Rest of Regions	11 AM-8 PM Sat	50%	Medium	35-50 mph	50%/20%

THUNDERSTORM IMPACT SUNDAY: Isolated thunderstorm development may linger on Sunday with a stalled front and modest instability. However, a lack of forcing and relatively weak upper-level winds should limit the overall thunderstorm risk. Greater risk of storms should remain well southwest of the network.

REGION	TIMING	T-STORM CHANCES	LIGHTNING	T-STORM GUST	EEI GUST CHANCES (2)
MA West Mass	3 PM-9 PM Sun	20%	Low	25-40 mph	20%
Rest of Regions	4 PM-10 PM Sun	10%	Low	25-40 mph	10%

THUNDERSTORM IMPACT MONDAY: A weak area of low pressure may push south of the region on Monday, providing chances for isolated to scattered rain showers and thunderstorms. Lower instability, relatively weak upper-level winds, and weak forcing should limit the overall thunderstorm risk.

REGION	TIMING	T-STORM CHANCES	LIGHTNING	T-STORM GUST	EEI GUST CHANCES (2)
MA South, MA Cape/MV	2 PM-11 PM Mon	40%	Low-Medium	30-45 mph	30%
Rest of Regions	1 PM-8 PM Mon	30%	Low	25-40 mph	20%

TEMPERATURE IMPACT: THURSDAY: High temperatures will reach the middle 90s to lower 100s today.

REGION	TIMING	HIGHS
MA West Mass	12 PM-7 PM Thu	96 to 100F
MA MetroWest	12 PM-7 PM Thu	95 to 100F
MA MetroBoston	11 AM-7 PM Thu	96 to 102F
MA South	12 PM-6 PM Thu	95 to 98F

TEMPERATURE IMPACT FRIDAY: High temperatures will reach the middle 90s to near 100F on Friday.

REGION	TIMING	HIGHS
MA West Mass	12 PM-6 PM Fri	94 to 98F
MA MetroWest	11 AM-6 PM Fri	95 to 99F
MA MetroBoston	11 AM-6 PM Fri	96 to 101F
MA South	12 PM-6 PM Fri	95 to 98F

TEMPERATURE IMPACT SATURDAY: High temperatures will reach the middle to upper 90s in eastern areas on Saturday.

REGION	TIMING	HIGHS
MA MetroBoston	12 PM-2 PM Sat	94 to 97F

PRECIPITATION IMPACT: None.

SNOW IMPACT: None.

RADIAL ICE IMPACT: None.

FLOOD IMPACT: None.

CONFIDENCE: - High confidence in potential thunderstorm impacts today, though lower confidence in thunderstorm occurrence.
- Medium-high confidence in thunderstorm impacts on Friday, though high confidence in the potential for a few stronger storms.
- Medium confidence in thunderstorm impacts on Saturday, with adjustments likely. Regardless, some storms will likely be on the stronger side.
- Low-medium confidence in thunderstorm impacts on Sunday and Monday, with adjustments likely. However, confidence is higher that storms should be relatively weaker than on previous days.
- High confidence in well above seasonal temperatures through Saturday, with some moderation by early next week.

TODAY: Thunderstorms; see THUNDERSTORM IMPACT THURSDAY. Winds: West at 5-10 mph with gusts of 15-20 mph. Temperatures: Middle 90s to around 100; see TEMPERATURE IMPACT THURSDAY. Rainfall: Trace to 0.1 inches.

TONIGHT: Dry. Winds: West at 5-10 mph with gusts to 15-20 mph. Temperatures: Lower 70s.

TOMORROW: Thunderstorms; see THUNDERSTORM IMPACT FRIDAY. Winds: West at 5-10 mph with gusts of 15-25 mph. Temperatures: Middle to upper 90s; see TEMPERATURE IMPACT FRIDAY. Rainfall: Trace to 0.1 inches.

TOMORROW NIGHT: Dry. Winds: West at 5-10 mph with gusts to 15-20 mph. Temperatures: Lower 70s.

DAYS 3-5: Saturday, thunderstorms are expected with westerly winds of 5-10 mph and gusts of 15-20 mph; see THUNDERSTORM IMPACT SATURDAY. Rainfall: Trace to 0.10". Temperatures will be in the lower to middle 90s; see TEMPERATURE IMPACT SATURDAY. Saturday night, rain continues with northwest winds of 5-10 mph and gusts up to 15 mph. Rainfall: Trace to 0.10". Temperatures will drop to the middle to upper 60s.

Sunday, rain showers and thunderstorms are expected with variable winds gusting to 15 mph; see THUNDERSTORM IMPACT SUNDAY. Rainfall: 0.05-0.20". Temperatures will be in the middle to upper 80s. Sunday night, rain continues with light and variable winds. Rainfall: 0.10-0.20". Temperatures will be in the lower to upper 60s.

Monday, rain showers and thunderstorms are expected with variable winds gusting to 15 mph; see THUNDERSTORM IMPACT MONDAY. Rainfall: 0.10-0.20". Temperatures will be in the upper 70s to lower 80s. Monday night, rain continues with light and variable winds. Rainfall: 0.05-0.20". Temperatures will be in the 60s.

DAYS 6-10 OUTLOOK: Daytime showers and thunderstorms will continue at times into next weekend, though any activity will likely remain disorganized and weaker. A 20% chance (EEI-2+) of hazards is expected through the extended period, mainly regarding any low-end hazardous gust potential from possible thunderstorms. DTN Meteorologists will continue to monitor the forecast closely for any changes.

New Hampshire

CURRENT CONDITIONS: Dry. Winds: W at around 5 mph. Temperatures: 70s.

SYNOPSIS: Daily chances for showers and thunderstorms are expected into early next week. Some storms may be strong, especially through Saturday. Additionally, above normal temperatures are forecast through Saturday, with some moderation towards seasonal later this weekend and into next week.

WIND IMPACT: None.

WILDFIRE IMPACT: None.

THUNDERSTORM IMPACT: THURSDAY: A few pop-up thunderstorms may occur across the network today ahead of a cold front pushing in from the north. A few stray hazardous storms cannot be ruled out with high instability and strong upper-level winds in place, though weak forcing should lead to a fairly localized threat.

REGION	TIMING	T-STORM CHANCES	LIGHTNING	T-STORM GUST	EEI GUST CHANCES (2/3)

NH Northern	11 AM-11 PM Thu	60%	Low-Medium	40-55 mph	60%/40%
Rest of Regions	12 PM-9 PM Thu	50%	Low-Medium	35-50 mph	50%/30%

THUNDERSTORM IMPACT FRIDAY: Isolated thunderstorms may develop through the day on Friday ahead of and along a weak cold front. High instability and strong upper-level winds will warrant risk for hazardous gusts, though weaker forcing may overall limit the coverage of stronger storms. The greatest chances for stronger storms should remain south of the network.

REGION	TIMING	T-STORM CHANCES	LIGHTNING	T-STORM GUST	EEI GUST CHANCES (2/3)
NH Northern, NH Lakes	2 PM-7 PM Fri	20%	Low-Medium	30-45 mph	20%/-
NH Western	2 PM-8 PM Fri	40%	Low-Medium	35-50 mph	40%/20%
Rest of Regions	2 PM-8 PM Fri	30%	Low-Medium	35-50 mph	30%/10%

THUNDERSTORM IMPACT SATURDAY: Scattered thunderstorms are possible through the day on Saturday along a stronger cold front. While confidence in coverage of activity remains lower, strong upper-level winds, strong forcing, and high instability will lead to the risk of a few stronger storms. The greatest chances for stronger development may favor the mid to late afternoon hours, before a potential inversion develops into the evening.

REGION	TIMING	T-STORM CHANCES	LIGHTNING	T-STORM GUST	EEI GUST CHANCES (2/3)
NH Northern, NH Lakes	10 AM-6 PM Sat	40%	Low-Medium	35-50 mph	40%/10%
Rest of Regions	11 AM-7 PM Sat	50%	Medium	35-50 mph	50%/20%

THUNDERSTORM IMPACT SUNDAY: Isolated thunderstorm development may linger on Sunday with a stalled front and modest instability. However, a lack of forcing and relatively weak upper-level winds should limit the overall thunderstorm risk. Greater risk of storms should remain well southwest of the network.

REGION	TIMING	T-STORM CHANCES	LIGHTNING	T-STORM GUST	EEI GUST CHANCES (2)
All Regions	4 PM-9 PM Sun	20%	Low	25-40 mph	10%

THUNDERSTORM IMPACT MONDAY: A weak area of low pressure may push south of the region on Monday, providing chances for a few isolated thunderstorms. Lower instability, relatively weak upper-level winds, and weak forcing should limit the overall thunderstorm risk.

REGION	TIMING	T-STORM CHANCES	LIGHTNING	T-STORM GUST	EEI GUST CHANCES (2)
All Regions	1 PM-8 PM Mon	30%	Low	25-40 mph	20%

TEMPERATURE IMPACT: THURSDAY: High temperatures will reach the middle 90s to near 100F today.

REGION	TIMING	HIGHS
NH Western	1 PM-6 PM Thu	94 to 98F
NH Central	12 PM-7 PM Thu	96 to 100F
NH Lakes	1 PM-6 PM Thu	94 to 98F
NH Southern	12 PM-7 PM Thu	96 to 100F
NH Eastern	12 PM-6 PM Thu	96 to 99F

TEMPERATURE IMPACT FRIDAY: High temperatures will reach the middle to upper 90s for most on Friday.

REGION	TIMING	HIGHS
NH Central	1 PM-5 PM Fri	94 to 98F
NH Lakes	1 PM-4 PM Fri	94 to 96F
NH Southern	1 PM-5 PM Fri	95 to 98F
NH Eastern	12 PM-5 PM Fri	94 to 98F

PRECIPITATION IMPACT: None.

SNOW IMPACT: None.

RADIAL ICE IMPACT: None.

FLOOD IMPACT: None.

CONFIDENCE: - High confidence in potential thunderstorm impacts today, though medium confidence in thunderstorm occurrence.
- Medium-high confidence in thunderstorm impacts on Friday, though high confidence in the potential for a few stronger storms in the south.
- Medium confidence in thunderstorm impacts on Saturday, with adjustments likely. Medium confidence that some storms could be on the stronger side.
- Low-medium confidence in thunderstorm impacts on Sunday and Monday, with adjustments likely. However, confidence is higher that storms should be relatively weaker than on previous days.
- High confidence in well above seasonal temperatures through Saturday, with some moderation by early next week.

TODAY: Thunderstorms; see THUNDERSTORM IMPACT THURSDAY. Winds: West at 5-10 mph with gusts of 15-20 mph. Temperatures: Middle to upper 90s; see TEMPERATURE IMPACT THURSDAY. Rainfall: 0.01 to 0.2 inches.

TONIGHT: Dry. Winds: West at 5-10 mph with gusts of 15-20 mph. Temperatures: Upper 60s to lower 70s.

TOMORROW: Thunderstorms; see THUNDERSTORM IMPACT FRIDAY. Winds: West at 5-10 mph with gusts to 15-25 mph. Temperatures: Lower to upper 90s; see TEMPERATURE IMPACT FRIDAY. Rainfall: Trace to 0.1 inches.

TOMORROW NIGHT: Dry. Winds: West at 5-10 mph with gusts to 15-20 mph. Temperatures: Middle to upper 60s.

DAYS 3-5: Saturday, thunderstorms are expected with rainfall of 0.05-0.20"; see THUNDERSTORM IMPACT SATURDAY. Northwest winds of 5-10 mph with gusts to 15-20 mph. Temperatures in the upper 80s to lower 90s. Saturday night, rain showers continue with rainfall of 0.05-0.20". Light and variable winds with temperatures in the upper 50s to lower 60s.

Sunday, rain and thunderstorms are expected, with rainfall of 0.05-0.20"; see THUNDERSTORM IMPACT SUNDAY. Light northwest winds with gusts of 10-15 mph. Temperatures in the lower to upper 80s. Sunday night, rain showers persist with trace to 0.10" of rainfall. Light and variable winds. Temperatures in the upper 50s to around 60.

Monday, rain showers and thunderstorms continue with rainfall of 0.05-0.20"; see THUNDERSTORM IMPACT MONDAY. Southerly winds gusting to 10-15 mph. Temperatures in the upper 70s. Monday night, rain is expected with trace to 0.10" of rainfall. Light and variable winds. Temperatures in the upper 50s to lower 60s.

DAYS 6-10 OUTLOOK: Daytime showers and thunderstorms will continue at times into next weekend, though any activity will likely remain disorganized and weaker. A 20% chance (EEI-2+) of hazards is expected through the extended period, mainly regarding any low-end hazardous gust potential from possible thunderstorms. DTN Meteorologists will continue to monitor the forecast closely for any changes.

Go to WeatherSentry® Online for a complete view of the forecast and other business critical weather information.

Please do not respond to this email.

From: DTN <EnergyEventIndex@dtn.com>

Sent on: Thursday, July 2, 2026 5:02:56 PM

To: [redacted]

Subject: Energy Event Index: Threat Level 2

EVERSOURCE IT NOTICE - APPROVED EXTERNAL SENDER:

Eversource IT has determined that emails from this external sender are safe. Links and attachments from this sender are business-related and approved.

WeatherSentry powered by DTN

Energy Event Index for EVERSOURCE ENERGY

Valid Time: July 2, 2026 1:00 PM EDT

Your forecast administrator: eplogistics@eversource.com

Forecaster: DTN Meteorologist

Parameter	Region	Jul 2	Jul 3	Jul 4
Wind Speed	CT Central	1	1	1
	CT Eastern	1	1	1
	CT Western	1	1	1
	MA Cape/MV	1	1	1
	MA MetroBoston	1	1	1
	MA MetroWest	1	1	1
	MA South	1	1	1
	MA West Mass	1	1	1
	NH Central	1	1	1
	NH Eastern	1	1	1
	NH Lakes	1	1	1
	NH Northern	1	1	1
	NH Southern	1	1	1
	NH Western	1	1	1
Wind/Gust	CT Central	1	2	2
	CT Eastern	1	2	2
	CT Western	1	2	2
	MA Cape/MV	1	1	2
	MA MetroBoston	1	1	2
	MA MetroWest	1	1	2

	MA South	1	1	2
	MA West Mass	2	2	2
	NH Central	2	1	2
	NH Eastern	2	1	2
	NH Lakes	2	1	1
	NH Northern	2	1	1
	NH Southern	2	1	2
	NH Western	2	1	2
Wildfire	CT Central	1	1	1
	CT Eastern	1	1	1
	CT Western	1	1	1
	MA Cape/MV	1	1	1
	MA MetroBoston	1	1	1
	MA MetroWest	1	1	1
	MA South	1	1	1
	MA West Mass	1	1	1
	NH Central	1	1	1
	NH Eastern	1	1	1
	NH Lakes	1	1	1
	NH Northern	1	1	1
	NH Southern	1	1	1

	NH Western	1	1	1
Confidence Level	CT Central	High	High	Medium
	CT Eastern	High	High	Medium
	CT Western	High	High	Medium
	MA Cape/MV	High	High	Medium
	MA MetroBoston	High	High	Medium
	MA MetroWest	High	High	Medium
	MA South	High	High	Medium
	MA West Mass	High	High	Medium
	NH Central	High	High	Medium
	NH Eastern	High	High	Medium
	NH Lakes	High	High	Medium
	NH Northern	High	High	Medium
	NH Southern	High	High	Medium
	NH Western	High	High	Medium

Energy Event Index Definition

With Leaves (Apr 16 - Nov 14)

EEI	Wind Speed	Wind/Gust	Wildfire
1	< 30 mph	< 35 mph	Low
2	>= 30 mph	>= 35 mph	Moderate

Confidence Level	
Low	<30% chance the most likely index level remains at that level through the event
Medium	30-60% chance the most likely index level remains at that level through the event

3	>= 45 mph	>= 50 mph	High
4	>= 60 mph	>= 65 mph	Severe
5	>= 70 mph	>= 75 mph	-

High	>=60% chance the most likely index level remains at that level through the event

*Note: Confidence is NOT a measure of probability of an event occurring; if you have an accompanying forecast discussion, that information can be found there. Confidence is a measure of how likely the forecasted index level will stay at that level from now through the event, or a way to measure the potential for variability in the forecast. So for example, if it is Monday and there are level 2 gusts forecasted on Wednesday with high confidence, and if your customizable threshold for high confidence is set at 60%, it means the following: There is a >=60% chance the most likely forecasted gusts will remain at level 2 with all updates from now through Wednesday.

Connecticut

CURRENT CONDITIONS: Dry. Winds: W at 5-10 mph. Temperatures: Low to middle 90s, upper 80s along the coast.

SYNOPSIS: Daily chances for showers and thunderstorms are expected into early next week. Some storms may be strong, especially Friday and Saturday. Additionally, above normal temperatures are forecast through Saturday, with some moderation towards seasonal later this weekend and into next week.

WIND IMPACT: None.

WILDFIRE IMPACT: None.

THUNDERSTORM IMPACT: THURSDAY: A few pop-up thunderstorms may occur across the network today ahead of a cold front pushing in from the north. A few stray hazardous storms cannot be ruled out with high instability and strong upper-level winds in place, though weak forcing should lead to a fairly localized threat.

REGION	TIMING	T-STORM CHANCES	LIGHTNING	T-STORM GUST	EEI GUST CHANCES (2/3)
All Regions	Ongoing-7 PM Thu	30%	Low	35-50 mph	30%/10%

FRIDAY: Isolated thunderstorms may develop through the day on Friday ahead of and along a weak cold front. High instability and strong upper-level winds will warrant risk for hazardous gusts, though weaker forcing may overall limit the coverage of stronger storms.

REGION	TIMING	T-STORM CHANCES	LIGHTNING	T-STORM GUST	EEI GUST CHANCES (2/3)

All Regions	1 PM-9 PM Fri	50%	Low-Medium	35-50 mph	50%/20%

SATURDAY: Scattered thunderstorms are possible through the day on Saturday along a stronger cold front. While confidence in coverage of activity remains lower, strong upper-level winds, strong forcing, and high instability will lead to the risk of a few stronger storms. The greatest chances for stronger development may favor the mid to late afternoon hours, before a potential inversion develops into the evening.

REGION	TIMING	T-STORM CHANCES	LIGHTNING	T-STORM GUST	EEI GUST CHANCES (2/3)
All Regions	11 AM-8 PM Sat	60%	Medium	40-55 mph	60%/40%

SUNDAY: Isolated thunderstorm development may linger on Sunday with a stalled front and modest instability. However, a lack of forcing and relatively weak upper-level winds should limit the overall thunderstorm risk. Greater risk of storms should remain well southwest of the network.

REGION	TIMING	T-STORM CHANCES	LIGHTNING	T-STORM GUST	EEI GUST CHANCES (2)
All Regions	2 PM-10 PM Sun	30%	Low	30-45 mph	20%

MONDAY: A weak area of low pressure may push south of the region on Monday, providing chances for rain showers and embedded thunderstorms. Lower instability, relatively weak upper-level winds, and weak forcing should limit the overall thunderstorm risk.

REGION	TIMING	T-STORM CHANCES	LIGHTNING	T-STORM GUST	EEI GUST CHANCES (2)
All Regions	12 PM-10 PM Mon	40%	Low-Medium	30-45 mph	30%

TEMPERATURE IMPACT: THURSDAY: High temperatures will reach the middle to upper 90s today.

REGION	TIMING	HIGHS
CT Western	Ongoing-6 PM Thu	95 to 99F
CT Central	Ongoing-7 PM Thu	95 to 100F
CT Eastern	Ongoing-6 PM Thu	96 to 98F

FRIDAY: High temperatures will reach the middle to upper 90s on Friday.

REGION	TIMING	HIGHS
CT Western	12 PM-6 PM Fri	95 to 99F
CT Central	12 PM-6 PM Fri	95 to 98F
CT Eastern	12 PM-6 PM Fri	95 to 98F

SATURDAY: High temperatures will reach the middle 90s in CT Western on Saturday.

REGION	TIMING	HIGHS
CT Western	1 PM-3 PM Sat	94 to 96F

PRECIPITATION IMPACT: None.

SNOW IMPACT: None.

RADIAL ICE IMPACT: None.

FLOOD IMPACT: None.

CONFIDENCE: - High confidence in potential thunderstorm impacts today, though low confidence in thunderstorm occurrence.
- Medium-high confidence in thunderstorm impacts on Friday, though high confidence in the potential for a few stronger storms.
- Medium confidence in thunderstorm impacts on Saturday, with adjustments likely. Regardless, some storms will likely be on the stronger side.
- Low-medium confidence in thunderstorm impacts on Sunday and Monday, with adjustments likely. However, confidence is higher that storms should be relatively weaker than on previous days.
- High confidence in well above seasonal temperatures through Saturday, with some moderation by early next week.

TODAY: Thunderstorms; see THUNDERSTORM IMPACT THURSDAY. Winds: West at 5-10 mph with gusts to 15-20 mph. Temperatures: Middle to upper 90s; see TEMPERATURE IMPACT THURSDAY. Rainfall: Trace to 0.1 inches.

TONIGHT: Dry. Winds: West at 5-10 mph with gusts to 15 mph. Temperatures: Middle to upper 70s.

TOMORROW: Thunderstorms; see THUNDERSTORM IMPACT FRIDAY. Winds: West at 5-10 mph with gusts of 15-25 mph. Temperatures: Middle to upper 90s; see TEMPERATURE IMPACT FRIDAY. Rainfall: Trace to 0.1 inches.

TOMORROW NIGHT: Dry. Winds: Northwest at 5-10 mph with gusts to 15-20 mph. Temperatures: Lower to middle 70s.

DAYS 3-5: Saturday, thunderstorms are expected with westerly winds of 5-10 mph and gusts of 15-20 mph; see THUNDERSTORM IMPACT SATURDAY. Temperatures will be in the lower to middle 90s; see TEMPERATURE IMPACT SATURDAY. Rainfall: Trace to 0.10". Saturday night, rain continues with northwest winds of 5-10 mph and gusts up to 15 mph. Temperatures will be in the upper 60s to lower 70s. Rainfall: 0.05-0.20".

Sunday, thunderstorms are expected with variable winds gusting to 15 mph; see THUNDERSTORM IMPACT SUNDAY. Temperatures will be in the upper 80s. Rainfall: 0.10-0.30". Sunday night, rain showers continue with southeast winds at 5-10 mph. Temperatures will be in the middle to upper 60s. Rainfall: 0.30-0.50".

Monday, rain showers and thunderstorms are expected, with easterly winds gusting to 15 mph; see THUNDERSTORM IMPACT MONDAY. Temperatures will be in the upper 70s. Rainfall: 0.30-0.50". Monday night, rain is expected with variable winds gusting to 15 mph. Temperatures will be in the lower to middle 60s. Rainfall: 0.10-0.40".

DAYS 6-10 OUTLOOK: Daytime showers and thunderstorms will continue at times into next weekend, though any activity will likely remain disorganized and weaker. A 20% chance (EEI-2+) of hazards is expected through the extended period, mainly regarding any low-end hazardous gust potential from possible thunderstorms. DTN Meteorologists will continue to monitor the forecast closely for any changes.

Massachusetts

CURRENT CONDITIONS: Dry. Winds: SW at around 5 mph for most; SW at 5-10 mph, gusting to 15-20 mph in Cape/MV. Temperatures: Upper 80s to middle 90s.

SYNOPSIS: Daily chances for showers and thunderstorms are expected into early next week. Some storms may be strong, especially through Saturday. Additionally, above normal temperatures are forecast through Saturday, with some moderation towards seasonal later this weekend and into next week.

WIND IMPACT: None.

WILDFIRE IMPACT: None.

THUNDERSTORM IMPACT: THURSDAY: A few pop-up thunderstorms may occur across the network today ahead of a cold front pushing in from the north. A few stray hazardous storms cannot be ruled out with high instability and strong upper-level winds in place, though weak forcing should lead to a fairly localized threat.

REGION	TIMING	T-STORM CHANCES	LIGHTNING	T-STORM GUST	EEI GUST CHANCES (2/3)
MA West Mass	Ongoing-8 PM Thu	50%	Low-Medium	35-50 mph	50%/20%
MA MetroWest, MA MetroBoston	Ongoing-8 PM Thu	40%	Low-Medium	35-50 mph	40%/20%
MA South, MA Cape/MV	Ongoing-7 PM Thu	30%	Low	35-50 mph	30%/10%

FRIDAY: Isolated thunderstorms may develop through the day on Friday ahead of and along a weak cold front. High instability and strong upper-level winds will warrant risk for hazardous gusts, though weaker forcing may overall limit the coverage of stronger storms. The greatest chances for stronger storms will be in the west.

REGION	TIMING	T-STORM CHANCES	LIGHTNING	T-STORM GUST	EEI GUST CHANCES (2/3)
MA West Mass	1 PM-8 PM Fri	50%	Low-Medium	35-50 mph	50%/20%
Rest of Regions	2 PM-9 PM Fri	40%	Low-Medium	35-50 mph	40%/10%

SATURDAY: Scattered thunderstorms are possible through the day on Saturday along a stronger cold front. While confidence in coverage of activity remains lower, strong upper-level winds, strong forcing, and high instability will lead to the risk of a few stronger storms. The greatest chances for stronger development may favor the mid to late afternoon hours, before a potential inversion develops into the evening.

REGION	TIMING	T-STORM CHANCES	LIGHTNING	T-STORM GUST	EEI GUST CHANCES (2/3)
MA West Mass	10 AM-7 PM Sat	60%	Medium	40-55 mph	60%/30%
Rest of Regions	11 AM-8 PM Sat	50%	Medium	35-50 mph	50%/20%

SUNDAY: Isolated thunderstorm development may linger on Sunday with a stalled front and modest instability. However, a lack of forcing and relatively weak upper-level winds should limit the overall thunderstorm risk. Greater risk of storms should remain well southwest of the network.

REGION	TIMING	T-STORM CHANCES	LIGHTNING	T-STORM GUST	EEI GUST CHANCES (2)
MA West Mass	3 PM-9 PM Sun	20%	Low	25-40 mph	20%

Rest of Regions	4 PM-10 PM Sun	10%	Low	25-40 mph	10%

MONDAY: A weak area of low pressure may push south of the region on Monday, providing chances for isolated to scattered rain showers and thunderstorms. Lower instability, relatively weak upper-level winds, and weak forcing should limit the overall thunderstorm risk.

REGION	TIMING	T-STORM CHANCES	LIGHTNING	T-STORM GUST	EEI GUST CHANCES (2)
MA South, MA Cape/MV	2 PM-11 PM Mon	40%	Low-Medium	30-45 mph	30%
Rest of Regions	1 PM-8 PM Mon	30%	Low	25-40 mph	20%

TEMPERATURE IMPACT: THURSDAY: High temperatures will reach the middle 90s to lower 100s today.

REGION	TIMING	HIGHS
MA West Mass	Ongoing-7 PM Thu	96 to 100F
MA MetroWest	Ongoing-7 PM Thu	95 to 100F
MA MetroBoston	Ongoing-7 PM Thu	96 to 102F
MA South	Ongoing-6 PM Thu	95 to 98F

FRIDAY: High temperatures will reach the middle 90s to near 100F on Friday.

REGION	TIMING	HIGHS
MA West Mass	12 PM-6 PM Fri	94 to 98F
MA MetroWest	11 AM-6 PM Fri	95 to 99F
MA MetroBoston	11 AM-6 PM Fri	96 to 101F
MA South	12 PM-6 PM Fri	95 to 98F

SATURDAY: High temperatures will reach the middle to upper 90s in eastern areas on Saturday.

REGION	TIMING	HIGHS
MA MetroBoston	12 PM-2 PM Sat	94 to 97F

PRECIPITATION IMPACT: None.

SNOW IMPACT: None.

RADIAL ICE IMPACT: None.

FLOOD IMPACT: None.

CONFIDENCE: - High confidence in potential thunderstorm impacts today, though lower confidence in thunderstorm occurrence.
- Medium-high confidence in thunderstorm impacts on Friday, though high confidence in the potential for a few stronger storms.
- Medium confidence in thunderstorm impacts on Saturday, with adjustments likely. Regardless, some storms will likely be on the stronger side.
- Low-medium confidence in thunderstorm impacts on Sunday and Monday, with adjustments likely. However, confidence is higher that storms should be relatively weaker than on previous days.
- High confidence in well above seasonal temperatures through Saturday, with some moderation by early next week.

TODAY: Thunderstorms; see THUNDERSTORM IMPACT THURSDAY. Winds: West at 5-10 mph with gusts of 15-20 mph. Temperatures: Middle 90s to around 100; see TEMPERATURE IMPACT THURSDAY. Rainfall: Trace to 0.1 inches.

TONIGHT: Dry. Winds: West at 5-10 mph with gusts to 15-20 mph. Temperatures: Lower 70s.

TOMORROW: Thunderstorms; see THUNDERSTORM IMPACT FRIDAY. Winds: West at 5-10 mph with gusts of 15-25 mph. Temperatures: Middle to upper 90s; see TEMPERATURE IMPACT FRIDAY. Rainfall: Trace to 0.1 inches.

TOMORROW NIGHT: Dry. Winds: West at 5-10 mph with gusts to 15-20 mph. Temperatures: Lower 70s.

DAYS 3-5: Saturday, thunderstorms are expected with westerly winds of 5-10 mph and gusts of 15-20 mph; see THUNDERSTORM IMPACT SATURDAY. Rainfall: Trace to 0.10". Temperatures will be in the lower to middle 90s; see TEMPERATURE IMPACT SATURDAY. Saturday night, rain continues with northwest winds of 5-10 mph and gusts up to 15 mph. Rainfall: Trace to 0.10". Temperatures will drop to the middle to upper 60s.

Sunday, rain showers and thunderstorms are expected with variable winds gusting to 15 mph; see THUNDERSTORM IMPACT SUNDAY. Rainfall: 0.05-0.20". Temperatures will be in the middle to upper 80s. Sunday night, rain continues with light and variable winds. Rainfall: 0.10-0.20". Temperatures will be in the lower to upper 60s.

Monday, rain showers and thunderstorms are expected with variable winds gusting to 15 mph; see THUNDERSTORM IMPACT MONDAY. Rainfall: 0.10-0.20". Temperatures will be in the upper 70s to lower 80s. Monday night, rain continues with light and variable winds. Rainfall: 0.05-0.20". Temperatures will be in the 60s.

DAYS 6-10 OUTLOOK: Daytime showers and thunderstorms will continue at times into next weekend, though any activity will likely remain disorganized and weaker. A 20% chance (EEI-2+) of hazards is expected through the extended period, mainly regarding any low-end hazardous gust potential from possible thunderstorms. DTN Meteorologists will continue to monitor the forecast closely for any changes.

New Hampshire

CURRENT CONDITIONS: Dry. Winds: W-NW at 5-10 mph, gusting 10-20 mph. Temperatures: Middle 80s to lower 90s.

SYNOPSIS: Daily chances for showers and thunderstorms are expected into early next week. Some storms may be strong, especially through Saturday. Additionally, above normal temperatures are forecast through Saturday, with some moderation towards seasonal later this weekend and into next week.

WIND IMPACT: None.

WILDFIRE IMPACT: None.

THUNDERSTORM IMPACT: THURSDAY: A few pop-up thunderstorms may occur across the network today ahead of a cold front pushing in from the north. A few stray hazardous storms cannot be ruled out with high instability and strong upper-level winds in place, though weak forcing should lead to a fairly localized threat.

REGION	TIMING	T-STORM CHANCES	LIGHTNING	T-STORM GUST	EEI GUST CHANCES (2/3)
NH Northern	Ongoing-11 PM Thu	60%	Low-Medium	40-55 mph	60%/40%
Rest of Regions	Ongoing-9 PM Thu	50%	Low-Medium	35-50 mph	50%/30%

FRIDAY: Isolated thunderstorms may develop through the day on Friday ahead of and along a weak cold front. High instability and strong upper-level winds will warrant risk for hazardous gusts, though weaker forcing may overall limit the coverage of stronger storms. The greatest chances for stronger storms should remain south of the network.

REGION	TIMING	T-STORM CHANCES	LIGHTNING	T-STORM GUST	EEI GUST CHANCES (2/3)
NH Northern, NH Lakes	2 PM-7 PM Fri	20%	Low-Medium	30-45 mph	20%/-
NH Western	2 PM-8 PM Fri	40%	Low-Medium	35-50 mph	40%/20%
Rest of Regions	2 PM-8 PM Fri	30%	Low-Medium	35-50 mph	30%/10%

SATURDAY: Scattered thunderstorms are possible through the day on Saturday along a stronger cold front. While confidence in coverage of activity remains lower, strong upper-level winds, strong forcing, and high instability will lead to the risk of a few stronger storms. The greatest chances for stronger development may favor the mid to late afternoon hours, before a potential inversion develops into the evening.

REGION	TIMING	T-STORM CHANCES	LIGHTNING	T-STORM GUST	EEI GUST CHANCES (2/3)
NH Northern, NH Lakes	10 AM-6 PM Sat	40%	Low-Medium	35-50 mph	40%/10%
Rest of Regions	11 AM-7 PM Sat	50%	Medium	35-50 mph	50%/20%

SUNDAY: Isolated thunderstorm development may linger on Sunday with a stalled front and modest instability. However, a lack of forcing and relatively weak upper-level winds should limit the overall thunderstorm risk. Greater risk of storms should remain well southwest of the network.

REGION	TIMING	T-STORM CHANCES	LIGHTNING	T-STORM GUST	EEI GUST CHANCES (2)
All Regions	4 PM-9 PM Sun	20%	Low	25-40 mph	10%

MONDAY: A weak area of low pressure may push south of the region on Monday, providing chances for a few isolated thunderstorms. Lower instability, relatively weak upper-level winds, and weak forcing should limit the overall thunderstorm risk.

REGION	TIMING	T-STORM CHANCES	LIGHTNING	T-STORM GUST	EEI GUST CHANCES (2)
All Regions	1 PM-8 PM Mon	30%	Low	25-40 mph	20%

TEMPERATURE IMPACT: THURSDAY: High temperatures will reach the middle 90s to near 100F today.

REGION	TIMING	HIGHS
NH Western	Ongoing-6 PM Thu	94 to 98F
NH Central	Ongoing-7 PM Thu	96 to 100F
NH Lakes	Ongoing-6 PM Thu	94 to 98F
NH Southern	Ongoing-7 PM Thu	96 to 100F
NH Eastern	Ongoing-6 PM Thu	96 to 99F

FRIDAY: High temperatures will reach the middle to upper 90s for most on Friday.

REGION	TIMING	HIGHS
NH Central	1 PM-5 PM Fri	94 to 98F
NH Lakes	1 PM-4 PM Fri	94 to 96F
NH Southern	1 PM-5 PM Fri	95 to 98F
NH Eastern	12 PM-5 PM Fri	94 to 98F

PRECIPITATION IMPACT: None.

SNOW IMPACT: None.

RADIAL ICE IMPACT: None.

FLOOD IMPACT: None.

CONFIDENCE: - High confidence in potential thunderstorm impacts today, though medium confidence in thunderstorm occurrence.
- Medium-high confidence in thunderstorm impacts on Friday, though high confidence in the potential for a few stronger storms in the south.
- Medium confidence in thunderstorm impacts on Saturday, with adjustments likely. Medium confidence that some storms could be on the stronger side.
- Low-medium confidence in thunderstorm impacts on Sunday and Monday, with adjustments likely. However, confidence is higher that storms

should be relatively weaker than on previous days.
- High confidence in well above seasonal temperatures through Saturday, with some moderation by early next week.

TODAY: Thunderstorms; see THUNDERSTORM IMPACT THURSDAY. Winds: West at 5-10 mph with gusts of 15-20 mph. Temperatures: Middle to upper 90s; see TEMPERATURE IMPACT THURSDAY. Rainfall: 0.01 to 0.2 inches.

TONIGHT: Dry. Winds: West at 5-10 mph with gusts of 15-20 mph. Temperatures: Upper 60s to lower 70s.

TOMORROW: Thunderstorms; see THUNDERSTORM IMPACT FRIDAY. Winds: West at 5-10 mph with gusts to 15-25 mph. Temperatures: Lower to upper 90s; see TEMPERATURE IMPACT FRIDAY. Rainfall: Trace to 0.1 inches.

TOMORROW NIGHT: Dry. Winds: West at 5-10 mph with gusts to 15-20 mph. Temperatures: Middle to upper 60s.

DAYS 3-5: Saturday, thunderstorms are expected with rainfall of 0.05-0.20"; see THUNDERSTORM IMPACT SATURDAY. Northwest winds of 5-10 mph with gusts to 15-20 mph. Temperatures in the upper 80s to lower 90s. Saturday night, rain showers continue with rainfall of 0.05-0.20". Light and variable winds with temperatures in the upper 50s to lower 60s.

Sunday, rain and thunderstorms are expected, with rainfall of 0.05-0.20"; see THUNDERSTORM IMPACT SUNDAY. Light northwest winds with gusts of 10-15 mph. Temperatures in the lower to upper 80s. Sunday night, rain showers persist with trace to 0.10" of rainfall. Light and variable winds. Temperatures in the upper 50s to around 60.

Monday, rain showers and thunderstorms continue with rainfall of 0.05-0.20"; see THUNDERSTORM IMPACT MONDAY. Southerly winds gusting to 10-15 mph. Temperatures in the upper 70s. Monday night, rain is expected with trace to 0.10" of rainfall. Light and variable winds. Temperatures in the upper 50s to lower 60s.

DAYS 6-10 OUTLOOK: Daytime showers and thunderstorms will continue at times into next weekend, though any activity will likely remain disorganized and weaker. A 20% chance (EEI-2+) of hazards is expected through the extended period, mainly regarding any low-end hazardous gust potential from possible thunderstorms. DTN Meteorologists will continue to monitor the forecast closely for any changes.

Go to WeatherSentry® Online for a complete view of the forecast and other business critical weather information.

Please do not respond to this email.

From: DTN <EnergyEventIndex@dtn.com>

Sent on: Thursday, July 2, 2026 11:02:52 PM

To: [redacted]

Subject: Energy Event Index: Threat Level 2

EVERSOURCE IT NOTICE - APPROVED EXTERNAL SENDER:

Eversource IT has determined that emails from this external sender are safe. Links and attachments from this sender are business-related and approved.

WeatherSentry powered by DTN

Energy Event Index for EVERSOURCE ENERGY Your forecast administrator: eplogistics@eversource.com

Valid Time: July 2, 2026 7:00 PM EDT Forecaster: DTN Meteorologist

Parameter	Region	Jul 2	Jul 3	Jul 4
Wind Speed	CT Central	1	1	1
	CT Eastern	1	1	1
	CT Western	1	1	1
	MA Cape/MV	1	1	1
	MA MetroBoston	1	1	1
	MA MetroWest	1	1	1

	MA South	1	1	1
	MA West Mass	1	1	1
	NH Central	1	1	1
	NH Eastern	1	1	1
	NH Lakes	1	1	1
	NH Northern	1	1	1
	NH Southern	1	1	1
	NH Western	1	1	1
Wind/Gust	CT Central	1	2	2
	CT Eastern	1	2	2
	CT Western	1	2	2
	MA Cape/MV	1	1	2
	MA MetroBoston	1	1	2
	MA MetroWest	1	1	2
	MA South	1	1	2
	MA West Mass	2	2	2
	NH Central	2	1	2
	NH Eastern	2	1	2
	NH Lakes	2	1	1
	NH Northern	2	1	1
	NH Southern	2	1	2

	NH Western	2	1	2
Wildfire	CT Central	1	1	1
	CT Eastern	1	1	1
	CT Western	1	1	1
	MA Cape/MV	1	1	1
	MA MetroBoston	1	1	1
	MA MetroWest	1	1	1
	MA South	1	1	1
	MA West Mass	1	1	1
	NH Central	1	1	1
	NH Eastern	1	1	1
	NH Lakes	1	1	1
	NH Northern	1	1	1
	NH Southern	1	1	1
	NH Western	1	1	1
Confidence Level	CT Central	High	High	Medium
	CT Eastern	High	High	Medium
	CT Western	High	High	Medium
	MA Cape/MV	High	High	Medium
	MA MetroBoston	High	High	Medium
	MA MetroWest	High	High	Medium

	MA South	High	High	Medium
	MA West Mass	High	High	Medium
	NH Central	High	High	Medium
	NH Eastern	High	High	Medium
	NH Lakes	High	High	Medium
	NH Northern	High	High	Medium
	NH Southern	High	High	Medium
	NH Western	High	High	Medium

Energy Event Index Definition

With Leaves (Apr 16 - Nov 14)

EEI	Wind Speed	Wind/Gust	Wildfire
1	< 30 mph	< 35 mph	Low
2	>= 30 mph	>= 35 mph	Moderate
3	>= 45 mph	>= 50 mph	High
4	>= 60 mph	>= 65 mph	Severe
5	>= 70 mph	>= 75 mph	-

Confidence Level	
Low	<30% chance the most likely index level remains at that level through the event
Medium	30-60% chance the most likely index level remains at that level through the event
High	>=60% chance the most likely index level remains at that level through the event

*Note: Confidence is NOT a measure of probability of an event occurring; if you have an accompanying forecast discussion, that information can be found there. Confidence is a measure of how likely the forecasted index level will stay at that level from now through the event, or a way to measure the potential for variability in the forecast. So for example, if it is Monday and there are level 2 gusts forecasted on Wednesday with high confidence, and if your customizable threshold for high confidence is set at 60%, it means the following: There is a >=60% chance the most likely forecasted gusts will remain at level 2 with all updates from now through Wednesday.

Connecticut

CURRENT CONDITIONS: Dry. Winds: W at 5-10 mph. Temperatures: Low to middle 90s, upper 80s along the coast.

SYNOPSIS: Daily chances for showers and thunderstorms are expected into early next week. Some storms may be strong, especially Friday and Saturday. Additionally, above normal temperatures are forecast through Saturday, with some moderation towards seasonal later this weekend and into next week.

WIND IMPACT: None.

WILDFIRE IMPACT: None.

THUNDERSTORM IMPACT: THURSDAY: A few pop-up thunderstorms may occur across the network today ahead of a cold front pushing in from the north. A few stray hazardous storms cannot be ruled out with high instability and strong upper-level winds in place, though weak forcing should lead to a fairly localized threat.

REGION	TIMING	T-STORM CHANCES	LIGHTNING	T-STORM GUST	EEI GUST CHANCES (2/3)
All Regions	Ongoing-7 PM Thu	30%	Low	35-50 mph	30%/10%

FRIDAY: Isolated thunderstorms may develop through the day on Friday ahead of and along a weak cold front. High instability and strong upper-level winds will warrant risk for hazardous gusts, though weaker forcing may overall limit the coverage of stronger storms.

REGION	TIMING	T-STORM CHANCES	LIGHTNING	T-STORM GUST	EEI GUST CHANCES (2/3)
All Regions	1 PM-9 PM Fri	50%	Low-Medium	35-50 mph	50%/20%

SATURDAY: Scattered thunderstorms are possible through the day on Saturday along a stronger cold front. While confidence in coverage of activity remains lower, strong upper-level winds, strong forcing, and high instability will lead to the risk of a few stronger storms. The greatest chances for stronger development may favor the mid to late afternoon hours, before a potential inversion develops into the evening.

REGION	TIMING	T-STORM CHANCES	LIGHTNING	T-STORM GUST	EEI GUST CHANCES (2/3)
All Regions	11 AM-8 PM Sat	60%	Medium	40-55 mph	60%/40%

SUNDAY: Isolated thunderstorm development may linger on Sunday with a stalled front and modest instability. However, a lack of forcing and relatively weak upper-level winds should limit the overall thunderstorm risk. Greater risk of storms should remain well southwest of the network.

REGION	TIMING	T-STORM CHANCES	LIGHTNING	T-STORM GUST	EEI GUST CHANCES (2)
All Regions	2 PM-10 PM Sun	30%	Low	30-45 mph	20%

MONDAY: A weak area of low pressure may push south of the region on Monday, providing chances for rain showers and embedded thunderstorms. Lower instability, relatively weak upper-level winds, and weak forcing should limit the overall thunderstorm risk.

REGION	TIMING	T-STORM CHANCES	LIGHTNING	T-STORM GUST	EEI GUST CHANCES (2)
All Regions	12 PM-10 PM Mon	40%	Low-Medium	30-45 mph	30%

TEMPERATURE IMPACT: THURSDAY: High temperatures will reach the middle to upper 90s today.

REGION	TIMING	HIGHS
CT Western	Ongoing-6 PM Thu	95 to 99F
CT Central	Ongoing-7 PM Thu	95 to 100F
CT Eastern	Ongoing-6 PM Thu	96 to 98F

FRIDAY: High temperatures will reach the middle to upper 90s on Friday.

REGION	TIMING	HIGHS
CT Western	12 PM-6 PM Fri	95 to 99F
CT Central	12 PM-6 PM Fri	95 to 98F
CT Eastern	12 PM-6 PM Fri	95 to 98F

SATURDAY: High temperatures will reach the middle 90s in CT Western on Saturday.

REGION	TIMING	HIGHS
CT Western	1 PM-3 PM Sat	94 to 96F

PRECIPITATION IMPACT: None.

SNOW IMPACT: None.

RADIAL ICE IMPACT: None.

FLOOD IMPACT: None.

CONFIDENCE: - High confidence in potential thunderstorm impacts today, though low confidence in thunderstorm occurrence.
- Medium-high confidence in thunderstorm impacts on Friday, though high confidence in the potential for a few stronger storms.
- Medium confidence in thunderstorm impacts on Saturday, with adjustments likely. Regardless, some storms will likely be on the stronger side.
- Low-medium confidence in thunderstorm impacts on Sunday and Monday, with adjustments likely. However, confidence is higher that storms should be relatively weaker than on previous days.
- High confidence in well above seasonal temperatures through Saturday, with some moderation by early next week.

TODAY: Thunderstorms; see THUNDERSTORM IMPACT THURSDAY. Winds: West at 5-10 mph with gusts to 15-20 mph. Temperatures: Middle to upper 90s; see TEMPERATURE IMPACT THURSDAY. Rainfall: Trace to 0.1 inches.

TONIGHT: Dry. Winds: West at 5-10 mph with gusts to 15 mph. Temperatures: Middle to upper 70s.

TOMORROW: Thunderstorms; see THUNDERSTORM IMPACT FRIDAY. Winds: West at 5-10 mph with gusts of 15-25 mph. Temperatures: Middle to upper 90s; see TEMPERATURE IMPACT FRIDAY. Rainfall: Trace to 0.1 inches.

TOMORROW NIGHT: Dry. Winds: Northwest at 5-10 mph with gusts to 15-20 mph. Temperatures: Lower to middle 70s.

DAYS 3-5: Saturday, thunderstorms are expected with westerly winds of 5-10 mph and gusts of 15-20 mph; see THUNDERSTORM IMPACT SATURDAY. Temperatures will be in the lower to middle 90s; see TEMPERATURE IMPACT SATURDAY. Rainfall: Trace to 0.10". Saturday night, rain continues with northwest winds of 5-10 mph and gusts up to 15 mph. Temperatures will be in the upper 60s to lower 70s. Rainfall: 0.05-0.20".

Sunday, thunderstorms are expected with variable winds gusting to 15 mph; see THUNDERSTORM IMPACT SUNDAY. Temperatures will be in the upper 80s. Rainfall: 0.10-0.30". Sunday night, rain showers continue with southeast winds at 5-10 mph. Temperatures will be in the middle to upper 60s. Rainfall: 0.30-0.50".

Monday, rain showers and thunderstorms are expected, with easterly winds gusting to 15 mph; see THUNDERSTORM IMPACT MONDAY. Temperatures will be in the upper 70s. Rainfall: 0.30-0.50". Monday night, rain is expected with variable winds gusting to 15 mph. Temperatures will be in the lower to middle 60s. Rainfall: 0.10-0.40".

DAYS 6-10 OUTLOOK: Daytime showers and thunderstorms will continue at times into next weekend, though any activity will likely remain disorganized and weaker. A 20% chance (EEI-2+) of hazards is expected through the extended period, mainly regarding any low-end hazardous gust potential from possible thunderstorms. DTN Meteorologists will continue to monitor the forecast closely for any changes.

Massachusetts

CURRENT CONDITIONS: Dry. Winds: SW at around 5 mph for most; SW at 5-10 mph, gusting to 15-20 mph in Cape/MV. Temperatures: Upper 80s to middle 90s.

SYNOPSIS: Daily chances for showers and thunderstorms are expected into early next week. Some storms may be strong, especially through Saturday. Additionally, above normal temperatures are forecast through Saturday, with some moderation towards seasonal later this weekend and into next week.

WIND IMPACT: None.

WILDFIRE IMPACT: None.

THUNDERSTORM IMPACT: THURSDAY: A few pop-up thunderstorms may occur across the network today ahead of a cold front pushing in from the north. A few stray hazardous storms cannot be ruled out with high instability and strong upper-level winds in place, though weak forcing should lead to a fairly localized threat.

REGION	TIMING	T-STORM CHANCES	LIGHTNING	T-STORM GUST	EEI GUST CHANCES (2/3)
MA West Mass	Ongoing-8 PM Thu	50%	Low-Medium	35-50 mph	50%/20%
MA MetroWest, MA MetroBoston	Ongoing-8 PM Thu	40%	Low-Medium	35-50 mph	40%/20%
MA South, MA Cape/MV	Ongoing-7 PM Thu	30%	Low	35-50 mph	30%/10%

FRIDAY: Isolated thunderstorms may develop through the day on Friday ahead of and along a weak cold front. High instability and strong upper-level winds will warrant risk for hazardous gusts, though weaker forcing may overall limit the coverage of stronger storms. The greatest chances for stronger storms will be in the west.

REGION	TIMING	T-STORM CHANCES	LIGHTNING	T-STORM GUST	EEI GUST CHANCES (2/3)
MA West Mass	1 PM-8 PM Fri	50%	Low-Medium	35-50 mph	50%/20%
Rest of Regions	2 PM-9 PM Fri	40%	Low-Medium	35-50 mph	40%/10%

SATURDAY: Scattered thunderstorms are possible through the day on Saturday along a stronger cold front. While confidence in coverage of activity remains lower, strong upper-level winds, strong forcing, and high instability will lead to the risk of a few stronger storms. The greatest chances for stronger development may favor the mid to late afternoon hours, before a potential inversion develops into the evening.

REGION	TIMING	T-STORM CHANCES	LIGHTNING	T-STORM GUST	EEI GUST CHANCES (2/3)
MA West Mass	10 AM-7 PM Sat	60%	Medium	40-55 mph	60%/30%
Rest of Regions	11 AM-8 PM Sat	50%	Medium	35-50 mph	50%/20%

SUNDAY: Isolated thunderstorm development may linger on Sunday with a stalled front and modest instability. However, a lack of forcing and relatively weak upper-level winds should limit the overall thunderstorm risk. Greater risk of storms should remain well southwest of the network.

REGION	TIMING	T-STORM CHANCES	LIGHTNING	T-STORM GUST	EEI GUST CHANCES (2)
MA West Mass	3 PM-9 PM Sun	20%	Low	25-40 mph	20%
Rest of Regions	4 PM-10 PM Sun	10%	Low	25-40 mph	10%

MONDAY: A weak area of low pressure may push south of the region on Monday, providing chances for isolated to scattered rain showers and thunderstorms. Lower instability, relatively weak upper-level winds, and weak forcing should limit the overall thunderstorm risk.

REGION	TIMING	T-STORM CHANCES	LIGHTNING	T-STORM GUST	EEI GUST CHANCES (2)
MA South, MA Cape/MV	2 PM-11 PM Mon	40%	Low-Medium	30-45 mph	30%
Rest of Regions	1 PM-8 PM Mon	30%	Low	25-40 mph	20%

TEMPERATURE IMPACT: THURSDAY: High temperatures will reach the middle 90s to lower 100s today.

REGION	TIMING	HIGHS
MA West Mass	Ongoing-7 PM Thu	96 to 100F
MA MetroWest	Ongoing-7 PM Thu	95 to 100F
MA MetroBoston	Ongoing-7 PM Thu	96 to 102F
MA South	Ongoing-6 PM Thu	95 to 98F

FRIDAY: High temperatures will reach the middle 90s to near 100F on Friday.

REGION	TIMING	HIGHS
MA West Mass	12 PM-6 PM Fri	94 to 98F
MA MetroWest	11 AM-6 PM Fri	95 to 99F
MA MetroBoston	11 AM-6 PM Fri	96 to 101F
MA South	12 PM-6 PM Fri	95 to 98F

SATURDAY: High temperatures will reach the middle to upper 90s in eastern areas on Saturday.

REGION	TIMING	HIGHS
MA MetroBoston	12 PM-2 PM Sat	94 to 97F

PRECIPITATION IMPACT: None.

SNOW IMPACT: None.

RADIAL ICE IMPACT: None.

FLOOD IMPACT: None.

CONFIDENCE: - High confidence in potential thunderstorm impacts today, though lower confidence in thunderstorm occurrence.
- Medium-high confidence in thunderstorm impacts on Friday, though high confidence in the potential for a few stronger storms.
- Medium confidence in thunderstorm impacts on Saturday, with adjustments likely. Regardless, some storms will likely be on the stronger side.
- Low-medium confidence in thunderstorm impacts on Sunday and Monday, with adjustments likely. However, confidence is higher that storms should be relatively weaker than on previous days.
- High confidence in well above seasonal temperatures through Saturday, with some moderation by early next week.

TODAY: Thunderstorms; see THUNDERSTORM IMPACT THURSDAY. Winds: West at 5-10 mph with gusts of 15-20 mph. Temperatures: Middle 90s to around 100; see TEMPERATURE IMPACT THURSDAY. Rainfall: Trace to 0.1 inches.

TONIGHT: Dry. Winds: West at 5-10 mph with gusts to 15-20 mph. Temperatures: Lower 70s.

TOMORROW: Thunderstorms; see THUNDERSTORM IMPACT FRIDAY. Winds: West at 5-10 mph with gusts of 15-25 mph. Temperatures: Middle to upper 90s; see TEMPERATURE IMPACT FRIDAY. Rainfall: Trace to 0.1 inches.

TOMORROW NIGHT: Dry. Winds: West at 5-10 mph with gusts to 15-20 mph. Temperatures: Lower 70s.

DAYS 3-5: Saturday, thunderstorms are expected with westerly winds of 5-10 mph and gusts of 15-20 mph; see THUNDERSTORM IMPACT SATURDAY. Rainfall: Trace to 0.10". Temperatures will be in the lower to middle 90s; see TEMPERATURE IMPACT SATURDAY. Saturday night, rain continues with northwest winds of 5-10 mph and gusts up to 15 mph. Rainfall: Trace to 0.10". Temperatures will drop to the middle to upper 60s.

Sunday, rain showers and thunderstorms are expected with variable winds gusting to 15 mph; see THUNDERSTORM IMPACT SUNDAY. Rainfall: 0.05-0.20". Temperatures will be in the middle to upper 80s. Sunday night, rain continues with light and variable winds. Rainfall: 0.10-0.20". Temperatures will be in the lower to upper 60s.

Monday, rain showers and thunderstorms are expected with variable winds gusting to 15 mph; see THUNDERSTORM IMPACT MONDAY. Rainfall: 0.10-0.20". Temperatures will be in the upper 70s to lower 80s. Monday night, rain continues with light and variable winds. Rainfall: 0.05-0.20". Temperatures will be in the 60s.

DAYS 6-10 OUTLOOK: Daytime showers and thunderstorms will continue at times into next weekend, though any activity will likely remain disorganized and weaker. A 20% chance (EEI-2+) of hazards is expected through the extended period, mainly regarding any low-end hazardous gust potential from possible thunderstorms. DTN Meteorologists will continue to monitor the forecast closely for any changes.

New Hampshire

CURRENT CONDITIONS: Mainly dry, a few isolated thunderstorms across west-central NH. Winds: W-SW at 5-10 mph. Temperatures: Upper 80s to upper 90s.

SYNOPSIS: Daily chances for showers and thunderstorms are expected into early next week. Some storms may be strong, especially through Saturday. Additionally, above normal temperatures are forecast through Saturday, with some moderation towards seasonal later this weekend and into next week.

WIND IMPACT: None.

WILDFIRE IMPACT: None.

THUNDERSTORM IMPACT: THURSDAY: A few pop-up thunderstorms may occur across the network today ahead of a cold front pushing in from the north. A few stray hazardous storms cannot be ruled out with high instability and strong upper-level winds in place, though weak forcing should lead to a fairly localized threat.

REGION	TIMING	T-STORM CHANCES	LIGHTNING	T-STORM GUST	EEI GUST CHANCES (2/3)
NH Northern	Ongoing-11 PM Thu	60%	Low-Medium	40-55 mph	60%/40%
Rest of Regions	Ongoing-9 PM Thu	50%	Low-Medium	35-50 mph	50%/30%

FRIDAY: Isolated thunderstorms may develop through the day on Friday ahead of and along a weak cold front. High instability and strong upper-level winds will warrant risk for hazardous gusts, though weaker forcing may overall limit the coverage of stronger storms. The greatest chances for stronger storms should remain south of the network.

REGION	TIMING	T-STORM CHANCES	LIGHTNING	T-STORM GUST	EEI GUST CHANCES (2/3)
NH Northern, NH Lakes	2 PM-7 PM Fri	20%	Low-Medium	30-45 mph	20%/-
NH Western	2 PM-8 PM Fri	40%	Low-Medium	35-50 mph	40%/20%
Rest of Regions	2 PM-8 PM Fri	30%	Low-Medium	35-50 mph	30%/10%

SATURDAY: Scattered thunderstorms are possible through the day on Saturday along a stronger cold front. While confidence in coverage of activity remains lower, strong upper-level winds, strong forcing, and high instability will lead to the risk of a few stronger storms. The greatest chances for stronger development may favor the mid to late afternoon hours, before a potential inversion develops into the evening.

REGION	TIMING	T-STORM CHANCES	LIGHTNING	T-STORM GUST	EEI GUST CHANCES (2/3)
NH Northern, NH Lakes	10 AM-6 PM Sat	40%	Low-Medium	35-50 mph	40%/10%
Rest of Regions	11 AM-7 PM Sat	50%	Medium	35-50 mph	50%/20%

MONDAY: A weak area of low pressure may push south of the region on Monday, providing chances for a few isolated thunderstorms. Lower instability, relatively weak upper-level winds, and weak forcing should limit the overall thunderstorm risk.

REGION	TIMING	T-STORM CHANCES	LIGHTNING	T-STORM GUST	EEI GUST CHANCES (2)
All Regions	1 PM-8 PM Mon	30%	Low	25-40 mph	20%

TEMPERATURE IMPACT: FRIDAY: High temperatures will reach the middle to upper 90s for most on Friday.

REGION	TIMING	HIGHS
NH Central	1 PM-5 PM Fri	94 to 98F
NH Lakes	1 PM-4 PM Fri	94 to 96F
NH Southern	1 PM-5 PM Fri	95 to 98F
NH Eastern	12 PM-5 PM Fri	94 to 98F

PRECIPITATION IMPACT: None.

SNOW IMPACT: None.

RADIAL ICE IMPACT: None.

FLOOD IMPACT: None.

CONFIDENCE: - High confidence in potential thunderstorm impacts tonight, though medium confidence in thunderstorm occurrence.
- Medium-high confidence in thunderstorm impacts on Friday, though high confidence in the potential for a few stronger storms in the south.
- Medium confidence in thunderstorm impacts on Saturday, with adjustments likely. Medium confidence that some storms could be on the stronger

side.
- Low-medium confidence in thunderstorm impacts on Monday, with adjustments likely. However, confidence is higher that storms should be relatively weaker than on previous days.
- High confidence in well above seasonal temperatures through Saturday, with some moderation by early next week.

TODAY: -

TONIGHT: Dry. Winds: West at 5-10 mph with gusts of 15-20 mph. Temperatures: Upper 60s to lower 70s.

TOMORROW: Thunderstorms; see THUNDERSTORM IMPACT FRIDAY. Winds: West at 5-10 mph with gusts to 15-25 mph. Temperatures: Lower to upper 90s; see TEMPERATURE IMPACT FRIDAY. Rainfall: Trace to 0.1 inches.

TOMORROW NIGHT: Dry. Winds: West at 5-10 mph with gusts to 15-20 mph. Temperatures: Middle to upper 60s.

DAYS 3-5: Saturday, thunderstorms are expected with rainfall of 0.05-0.20"; see THUNDERSTORM IMPACT SATURDAY. Northwest winds of 5-10 mph with gusts to 15-20 mph. Temperatures in the upper 80s to lower 90s. Saturday night, rain showers continue with rainfall of 0.05-0.20". Light and variable winds with temperatures in the upper 50s to lower 60s.

Sunday, dry weather is expected. Light northwest winds with gusts of 10-15 mph. Temperatures in the lower to upper 80s. Sunday night, dry conditions persist. Light and variable winds. Temperatures in the upper 50s to around 60.

Monday, rain showers and thunderstorms continue with rainfall of 0.05-0.20"; see THUNDERSTORM IMPACT MONDAY. Southerly winds gusting to 10-15 mph. Temperatures in the upper 70s. Monday night, rain is expected with trace to 0.10" of rainfall. Light and variable winds. Temperatures in the upper 50s to lower 60s.

DAYS 6-10 OUTLOOK: Daytime showers and thunderstorms will continue at times into next weekend, though any activity will likely remain disorganized and weaker. A 20% chance (EEI-2+) of hazards is expected through the extended period, mainly regarding any low-end hazardous gust potential from possible thunderstorms. DTN Meteorologists will continue to monitor the forecast closely for any changes.

Go to WeatherSentry® Online for a complete view of the forecast and other business critical weather information.

Please do not respond to this email.

From: DTN <EnergyEventIndex@dtn.com>

Sent on: Friday, July 3, 2026 10:02:51 AM

To: [redacted]

Subject: Energy Event Index: Threat Level 3

EVERSOURCE IT NOTICE - APPROVED EXTERNAL SENDER:

Eversource IT has determined that emails from this external sender are safe. Links and attachments from this sender are business-related and approved.

WeatherSentry powered by DTN

Energy Event Index for EVERSOURCE ENERGY Your forecast administrator: eplogistics@eversource.com

Valid Time: July 3, 2026 6:00 AM EDT Forecaster: DTN Meteorologist

Parameter	Region	Jul 3	Jul 4	Jul 5
Wind Speed	CT Central	1	1	1
	CT Eastern	1	1	1
	CT Western	1	1	1
	MA Cape/MV	1	1	1
	MA MetroBoston	1	1	1
	MA MetroWest	1	1	1

	MA South	1	1	1
	MA West Mass	1	1	1
	NH Central	1	1	1
	NH Eastern	1	1	1
	NH Lakes	1	1	1
	NH Northern	1	1	1
	NH Southern	1	1	1
	NH Western	1	1	1
Wind/Gust	CT Central	3	3	1
	CT Eastern	3	3	1
	CT Western	3	3	1
	MA Cape/MV	2	2	1
	MA MetroBoston	2	2	1
	MA MetroWest	2	2	1
	MA South	2	2	1
	MA West Mass	3	3	1
	NH Central	2	2	1
	NH Eastern	2	2	1
	NH Lakes	1	1	1
	NH Northern	1	1	1
	NH Southern	2	2	1

	NH Western	2	2	1
Wildfire	CT Central	1	1	1
	CT Eastern	1	1	1
	CT Western	1	1	1
	MA Cape/MV	1	1	1
	MA MetroBoston	1	1	1
	MA MetroWest	1	1	1
	MA South	1	1	1
	MA West Mass	1	1	1
	NH Central	1	1	1
	NH Eastern	1	1	1
	NH Lakes	1	1	1
	NH Northern	1	1	1
	NH Southern	1	1	1
	NH Western	1	1	1
Confidence Level	CT Central	High	Medium	Medium
	CT Eastern	High	Medium	Medium
	CT Western	High	Medium	Medium
	MA Cape/MV	High	Medium	Medium
	MA MetroBoston	High	Medium	Medium
	MA MetroWest	High	Medium	Medium

	MA South	High	Medium	Medium
	MA West Mass	High	Medium	Medium
	NH Central	High	Medium	High
	NH Eastern	High	Medium	High
	NH Lakes	High	Medium	High
	NH Northern	High	Medium	High
	NH Southern	High	Medium	High
	NH Western	High	Medium	High

Energy Event Index Definition

With Leaves (Apr 16 - Nov 14)

EEI	Wind Speed	Wind/Gust	Wildfire
1	< 30 mph	< 35 mph	Low
2	>= 30 mph	>= 35 mph	Moderate
3	>= 45 mph	>= 50 mph	High
4	>= 60 mph	>= 65 mph	Severe
5	>= 70 mph	>= 75 mph	-

Confidence Level	
Low	<30% chance the most likely index level remains at that level through the event
Medium	30-60% chance the most likely index level remains at that level through the event
High	>=60% chance the most likely index level remains at that level through the event

*Note: Confidence is NOT a measure of probability of an event occurring; if you have an accompanying forecast discussion, that information can be found there. Confidence is a measure of how likely the forecasted index level will stay at that level from now through the event, or a way to measure the potential for variability in the forecast. So for example, if it is Monday and there are level 2 gusts forecasted on Wednesday with high confidence, and if your customizable threshold for high confidence is set at 60%, it means the following: There is a >=60% chance the most likely forecasted gusts will remain at level 2 with all updates from now through Wednesday.

Connecticut

CURRENT CONDITIONS: Dry. Winds: NW at around 5 mph. Temperatures: Middle to upper 70s.

SYNOPSIS: A couple of stronger rounds of showers and thunderstorms are forecast today and Saturday ahead of and along a cold front. Showers and thunderstorms may linger into Monday, though activity will likely be on the weaker side. Rain showers continue on Tuesday, though thunderstorms are not expected at this time. Additionally, well above-average temperatures continue through Saturday, with some moderation towards seasonal later this weekend and into early next week.

WIND IMPACT: None.

WILDFIRE IMPACT: None.

THUNDERSTORM IMPACT: FRIDAY: Isolated thunderstorms may develop today ahead of and along a weak cold front, with the greater chances being this evening. High instability and strong upper-level winds will warrant risk for hazardous gusts, though weaker forcing may overall limit the coverage of stronger storms.

REGION	TIMING	T-STORM CHANCES	LIGHTNING	T-STORM GUST	EEI GUST CHANCES (2/3)
All Regions	4 PM Fri-1 AM Sat	60%	Low-Medium	45-60 mph	60%/50%

THUNDERSTORM IMPACT SATURDAY: Scattered thunderstorms are possible through the day on Saturday along a stronger cold front. While confidence in coverage of activity remains lower, strong upper-level winds, strong forcing, and high instability will lead to the risk of a few stronger storms. The greatest chances for stronger development may favor the late afternoon and evening hours.

REGION	TIMING	T-STORM CHANCES	LIGHTNING	T-STORM GUST	EEI GUST CHANCES (2/3)
CT Western	2 PM-9 PM Sat	70%	Low-Medium	45-60 mph	60%/50%
CT Central	2 PM-9 PM Sat	70%	Low-Medium	45-60 mph	60%/40%
CT Eastern	2 PM-9 PM Sat	60%	Low-Medium	40-55 mph	50%/40%

THUNDERSTORM IMPACT SUNDAY: Isolated to scattered thunderstorm development may linger on Sunday with a stalled front and modest instability. However, a lack of forcing and relatively weak upper-level winds should limit the overall thunderstorm risk. Regardless, a few low-end hazardous gusts cannot be ruled out.

REGION	TIMING	T-STORM CHANCES	LIGHTNING	T-STORM GUST	EEI GUST CHANCES (2)
All Regions	2 PM-9 PM Sun	30%	Low	30-45 mph	20%

THUNDERSTORM IMPACT MONDAY: An area of low pressure may push through the region on Monday, providing chances for rain showers and embedded thunderstorms. Lower instability, relatively weak upper-level winds, and weak forcing should limit the overall thunderstorm risk, though a few low-end hazardous gusts cannot be ruled out.

REGION	TIMING	T-STORM CHANCES	LIGHTNING	T-STORM GUST	EEI GUST CHANCES (2)
All Regions	12 PM-10 PM Mon	40%	Low-Medium	30-45 mph	30%

TEMPERATURE IMPACT: FRIDAY: High temperatures will reach the middle to upper 90s today.

REGION	TIMING	HIGHS
CT Western	12 PM-6 PM Fri	95 to 98F
CT Central	12 PM-6 PM Fri	96 to 98F
CT Eastern	12 PM-6 PM Fri	96 to 98F

TEMPERATURE IMPACT SATURDAY: High temperatures will reach the middle 90s in CT Western on Saturday.

REGION	TIMING	HIGHS
CT Western	1 PM-3 PM Sat	94 to 96F

PRECIPITATION IMPACT: None.

SNOW IMPACT: None.

RADIAL ICE IMPACT: None.

FLOOD IMPACT: None.

CONFIDENCE: - High confidence in potential thunderstorm impacts today, though slightly lower in thunderstorm coverage. Storms could be stronger, though the threat will likely be localized.
- Medium-high confidence in thunderstorm impacts on Saturday, though slightly lower in the exact timing of thunderstorm initiation. The stronger storms will likely favor the late afternoon or early evening.
- Medium in thunderstorm occurrence on Sunday and Monday, though higher confidence that storms will be on the weaker side with limited instability in place.
- Medium-high confidence in hazard-free conditions on Tuesday.

TODAY: Thunderstorms; see THUNDERSTORM IMPACT FRIDAY. Winds: Northwest at 5-10 mph with gusts of 15-20 mph. Temperatures: Lower to upper 90s; see TEMPERATURE IMPACT FRIDAY. Rainfall: Trace to 0.1 inches.

TONIGHT: Thunderstorms; see THUNDERSTORM IMPACT FRIDAY. Winds: West at 5-10 mph with gusts to 15 mph. Temperatures: Lower to middle 70s. Rainfall: Trace to 0.1 inches.

TOMORROW: Thunderstorms; see THUNDERSTORM IMPACT SATURDAY. Winds: Northwest at 5-10 mph with gusts of 15-25 mph. Temperatures: Lower to middle 90s; see TEMPERATURE IMPACT SATURDAY. Rainfall: Trace to 0.1 inches.

TOMORROW NIGHT: Thunderstorms; see THUNDERSTORM IMPACT SATURDAY. Winds: North at 5-10 mph with gusts to 15-20 mph. Temperatures: Upper 60s to lower 70s. Rainfall: Trace to 0.1 inches.

DAYS 3-5: Sunday, rain and thunderstorms are possible with wind gusts of 10-15 mph; see THUNDERSTORM IMPACT SUNDAY. Rainfall: Trace to 0.10". Temperatures will be in the lower to middle 80s. Sunday night, rain showers continue with southeast winds at 5-10 mph. Rainfall: Trace to 0.10". Temperatures will fall to the middle 60s.

Monday, rain showers and thunderstorms persist with southeast winds at 5-10 mph and gusts of 15-20 mph; see THUNDERSTORM IMPACT MONDAY. Rainfall: 0.05-0.20". Temperatures will be in the upper 70s. Monday night, rain showers continue with southeast winds at 5-10 mph and gusts of 15 mph. Rainfall: 0.10-0.20". Temperatures will drop to the lower 60s.

Tuesday, light rain showers are expected with east winds at 5-10 mph and gusts of 15-20 mph. Rainfall: 0.30-0.40". Temperatures will be in the upper 70s. Tuesday night, drizzle is expected with southeast winds at 5-10 mph and gusts up to 15-20 mph. Precipitation: Trace to 0.10". Temperatures will be in the lower to middle 60s.

DAYS 6-10 OUTLOOK: Daytime showers and thunderstorms will continue at times through the work week, though any activity will likely remain disorganized and weaker. A cold front is expected to push through later in the work week or next weekend, potentially providing greater chances for showers and thunderstorms. Some activity may be on the stronger side. A 30% chance (EEI-2+) of hazards is expected through the extended period,

mainly regarding any hazardous gust potential from thunderstorms, especially later next week and into the weekend. DTN Meteorologists will continue to monitor the forecast closely for any changes.

Massachusetts

CURRENT CONDITIONS: Dry. Winds: NW at 5-10 mph. Temperatures: 70s.

SYNOPSIS: A couple of stronger rounds of showers and thunderstorms are forecast today and Saturday ahead of and along a cold front. Showers and thunderstorms may linger at times through Monday, though activity will likely be on the weaker side. Rain showers continue on Tuesday, though thunderstorms are not expected at this time. Additionally, well above-average temperatures continue through Saturday, with some moderation towards seasonal later this weekend and into early next week.

WIND IMPACT: None.

WILDFIRE IMPACT: None.

THUNDERSTORM IMPACT: FRIDAY: Isolated thunderstorms may develop today ahead of and along a weak cold front, with the greater chances being this evening. High instability and strong upper-level winds will warrant risk for hazardous gusts, though weaker forcing may overall limit the coverage of stronger storms. The greatest chances for stronger storms will be in the west.

REGION	TIMING	T-STORM CHANCES	LIGHTNING	T-STORM GUST	EEI GUST CHANCES (2/3)
MA West Mass	4 PM Fri-12 AM Sat	60%	Low-Medium	45-60 mph	60%/50%
Rest of Regions	5 PM Fri-2 AM Sat	50%	Low-Medium	40-55 mph	50%/30%

THUNDERSTORM IMPACT SATURDAY: Scattered thunderstorms are possible through the day on Saturday along a stronger cold front. While confidence in coverage of activity remains lower, strong upper-level winds, strong forcing, and high instability will lead to the risk of a few stronger storms. The greatest chances for stronger development may favor the late afternoon and evening hours.

REGION	TIMING	T-STORM CHANCES	LIGHTNING	T-STORM GUST	EEI GUST CHANCES (2/3)
MA West Mass	2 PM-9 PM Sat	60%	Medium	40-55 mph	60%/30%
Rest of Regions	4 PM-11 PM Sat	50%	Low-Medium	35-50 mph	50%/10%

THUNDERSTORM IMPACT MONDAY: An area of low pressure may push through the region on Monday, providing chances for rain showers and

embedded thunderstorms. Lower instability, relatively weak upper-level winds, and weak forcing should limit the overall thunderstorm risk, though a few low-end hazardous gusts cannot be ruled out.

REGION	TIMING	T-STORM CHANCES	LIGHTNING	T-STORM GUST	EEI GUST CHANCES (2)
MA South, MA Cape/MV	2 PM-11 PM Mon	40%	Low-Medium	30-45 mph	30%
Rest of Regions	1 PM-8 PM Mon	30%	Low	25-40 mph	20%

TEMPERATURE IMPACT: FRIDAY: High temperatures will reach the middle 90s to near 100F today.

REGION	TIMING	HIGHS
MA West Mass	12 PM-6 PM Fri	94 to 98F
MA MetroWest	12 PM-6 PM Fri	95 to 98F
MA MetroBoston	11 AM-7 PM Fri	98 to 100F
MA South	12 PM-6 PM Fri	95 to 98F

TEMPERATURE IMPACT SATURDAY: High temperatures will reach the middle to upper 90s in eastern areas on Saturday.

REGION	TIMING	HIGHS
MA MetroBoston	12 PM-2 PM Sat	94 to 96F

PRECIPITATION IMPACT: None.

SNOW IMPACT: None.

RADIAL ICE IMPACT: None.

FLOOD IMPACT: None.

CONFIDENCE: - High confidence in potential thunderstorm impacts today, though slightly lower in thunderstorm coverage. Storms could be stronger, though the threat will likely be localized.

- Medium-high confidence in thunderstorm impacts on Saturday, though slightly lower in the exact timing of thunderstorm initiation. The stronger storms will likely favor the late afternoon or early evening.
- Medium in thunderstorm occurrence on Monday, though higher confidence that storms will be on the weaker side with limited instability in place.
- Medium-high confidence in hazard-free conditions on Sunday and Tuesday.

TODAY: Thunderstorms; see THUNDERSTORM IMPACT FRIDAY. Winds: West at 5-10 mph with gusts of 15-20 mph. Temperatures: Middle to upper 90s; see TEMPERATURE IMPACT FRIDAY. Rainfall: Trace to 0.1 inches.

TONIGHT: Thunderstorms; see THUNDERSTORM IMPACT FRIDAY. Winds: West at 5-10 mph with gusts of 15-20 mph. Temperatures: Lower 70s. Rainfall: Trace to 0.1 inches.

TOMORROW: Thunderstorms; see THUNDERSTORM IMPACT SATURDAY. Winds: West at 5-10 mph with gusts of 20-25 mph. Temperatures: Lower 90s for most; see TEMPERATURE IMPACT SATURDAY for MetroBoston. Rainfall: Trace to 0.1 inches.

TOMORROW NIGHT: Thunderstorms; see THUNDERSTORM IMPACT SATURDAY. Winds: North at 5-10 mph with gusts to 15-20 mph. Temperatures: Lower to upper 60s. Rainfall: Trace to 0.1 inches.

DAYS 3-5: Sunday, a few light rain showers are possible with variable winds gusting to 15 mph. Rainfall: Trace to 0.10". Temperatures will be in the lower to upper 80s. Sunday night, rain showers continue with light and variable winds. Rainfall: Trace to 0.10". Temperatures drop to the lower to middle 60s.

Monday, rain showers and thunderstorms are possible with southeast winds at 5-10 mph and gusts up to 15-20 mph. Rainfall: Trace to 0.10". Temperatures will be in the lower 80s. Monday night, rain continues with light and variable winds. Rainfall: 0.05 to 0.20". Temperatures fall to the lower 60s.

Tuesday, rain showers are expected with east winds at 5-10 mph and gusts up to 15-20 mph. Rainfall: 0.30 to 0.40". Temperatures will be in the upper 70s to lower 80s. Tuesday night, rain is possible with southeast winds at 5-10 mph and gusts up to 15-20 mph. Rainfall: Trace to 0.10". Temperatures will be in the lower 60s.

DAYS 6-10 OUTLOOK: Daytime showers and thunderstorms will continue at times through the work week, though any activity will likely remain disorganized and weaker. A cold front is expected to push through later in the work week or next weekend, potentially providing greater chances for showers and thunderstorms. Some activity may be on the stronger side. A 30% chance (EEI-2+) of hazards is expected through the extended period, mainly regarding any hazardous gust potential from thunderstorms, especially later next week and into the weekend. DTN Meteorologists will continue to monitor the forecast closely for any changes.

New Hampshire

CURRENT CONDITIONS: Dry. Winds: NW at 3-8 mph. Temperatures: 70s.

SYNOPSIS: A couple of stronger rounds of showers and thunderstorms are forecast today and Saturday ahead of and along a cold front. Rain showers may then continue at times through Tuesday, though thunderstorms are not expected at this time. Additionally, well above-average temperatures continue through Saturday, with some moderation towards seasonal later this weekend and into early next week.

WIND IMPACT: None.

WILDFIRE IMPACT: None.

THUNDERSTORM IMPACT: FRIDAY: Isolated thunderstorms may develop today ahead of and along a weak cold front, with the greater chances being later this afternoon and into the mid evening. High instability and strong upper-level winds will warrant risk for hazardous gusts, though weaker forcing may overall limit the coverage of stronger storms. The greatest chances for stronger storms will be in the southwest.

REGION	TIMING	T-STORM CHANCES	LIGHTNING	T-STORM GUST	EEI GUST CHANCES (2/3)
NH Northern, NH Lakes	3 PM-10 PM Fri	40%	Low	30-45 mph	40%/-
NH Western	4 PM-11 PM Fri	60%	Low-Medium	40-55 mph	60%/40%
Rest of Regions	5 PM Fri-12 AM Sat	50%	Low-Medium	35-50 mph	50%/30%

THUNDERSTORM IMPACT SATURDAY: Scattered thunderstorms are possible through the day on Saturday along a stronger cold front. While confidence in coverage of activity remains lower, strong upper-level winds, strong forcing, and high instability will lead to the risk of a few stronger storms. The greatest chances for stronger development may favor the late afternoon and early evening hours.

REGION	TIMING	T-STORM CHANCES	LIGHTNING	T-STORM GUST	EEI GUST CHANCES (2/3)
NH Northern, NH Lakes, NH Eastern	1 PM-9 PM Sat	30%	Low	30-45 mph	30%/-
Rest of Regions	2 PM-10 PM Sat	50%	Low-Medium	35-50 mph	50%/10%

TEMPERATURE IMPACT: FRIDAY: High temperatures will reach the middle to upper 90s for most today.

REGION	TIMING	HIGHS

NH Central	1 PM-5 PM Fri	94 to 97F
NH Southern	1 PM-5 PM Fri	94 to 97F
NH Eastern	12 PM-5 PM Fri	94 to 97F

PRECIPITATION IMPACT: None.

SNOW IMPACT: None.

RADIAL ICE IMPACT: None.

FLOOD IMPACT: None.

CONFIDENCE: - High confidence in potential thunderstorm impacts today, though slightly lower in thunderstorm coverage. Storms could be stronger, though the threat will likely be localized.
- Medium-high confidence in thunderstorm impacts on Saturday, though slightly lower in the exact timing of thunderstorm initiation. The stronger storms will likely favor the late afternoon or early evening.
- Medium-high confidence in hazard-free conditions Sunday through Tuesday.

TODAY: Thunderstorms; see THUNDERSTORM IMPACT FRIDAY. Winds: West at 5-10 mph with gusts of 15-20 mph. Temperatures: Lower to middle 90s; see TEMPERATURE IMPACT FRIDAY. Rainfall: Trace to 0.1 inches.

TONIGHT: Thunderstorms; see THUNDERSTORM IMPACT FRIDAY. Winds: West at 5-10 mph with gusts to 15-20 mph. Temperatures: Middle to upper 60s. Rainfall: Trace to 0.1 inches.

TOMORROW: Thunderstorms; see THUNDERSTORM IMPACT SATURDAY. Winds: Northwest at 5-10 mph with gusts of 15-25 mph. Temperatures: Upper 80s. Rainfall: 0.01 to 0.2 inches.

TOMORROW NIGHT: Rain showers. Winds: Northwest at 5-10 mph with gusts to 15-20 mph. Temperatures: Middle 50s to around 60. Rainfall: Trace to 0.1 inches.

DAYS 3-5: Sunday, a few light rain showers are possible with variable winds gusting to 15 mph. Temperatures will be in the middle to upper 80s. Rainfall: trace to 0.1". Sunday night into Monday, light rain showers continue with light and variable winds. Overnight lows in the middle to upper 50s, with Monday daytime temperatures climbing to the upper 70s to lower 80s. Rainfall each period: Trace to 0.1". Monday night, rain showers persist with light and variable winds and temperatures in the upper 50s to lower 60s. Rainfall: Trace to 0.1". Tuesday, light rain showers and

southeast winds at 5-10 mph with gusts up to 15 mph. Rainfall of 0.1-0.3" is expected. Temperatures will be in the upper 70s. Tuesday night, moderate rain showers are possible with light and variable winds. Temperatures in the upper 50s to lower 60s. Rainfall: Trace to 0.1".

DAYS 6-10 OUTLOOK: Daytime showers and thunderstorms will continue at times through the work week, though any activity will likely remain disorganized and weaker. A cold front is expected to push through later in the work week or next weekend, potentially providing greater chances for showers and thunderstorms. Some activity may be on the stronger side. A 30% chance (EEI-2+) of hazards is expected through the extended period, mainly regarding any hazardous gust potential from thunderstorms, especially later next week and into the weekend. DTN Meteorologists will continue to monitor the forecast closely for any changes.

Go to WeatherSentry® Online for a complete view of the forecast and other business critical weather information.

Please do not respond to this email.

From: DTN <EnergyEventIndex@dtn.com>

Sent on: Friday, July 3, 2026 5:02:53 PM

To: [redacted]

Subject: Energy Event Index: Threat Level 3

EVERSOURCE IT NOTICE - APPROVED EXTERNAL SENDER:

Eversource IT has determined that emails from this external sender are safe. Links and attachments from this sender are business-related and approved.

WeatherSentry
powered by DTN

Energy Event Index for EVERSOURCE ENERGY Your forecast administrator: eplogistics@eversource.com

Valid Time: July 3, 2026 1:00 PM EDT Forecaster: DTN Meteorologist

Parameter	Region	Jul 3	Jul 4	Jul 5
Wind Speed	CT Central	1	1	1
	CT Eastern	1	1	1
	CT Western	1	1	1
	MA Cape/MV	1	1	1
	MA MetroBoston	1	1	1
	MA MetroWest	1	1	1
	MA South	1	1	1
	MA West Mass	1	1	1
	NH Central	1	1	1
	NH Eastern	1	1	1
	NH Lakes	1	1	1
	NH Northern	1	1	1
	NH Southern	1	1	1

	NH Western	1	1	1
Wind/Gust	CT Central	3	2	1
	CT Eastern	3	2	1
	CT Western	3	3	1
	MA Cape/MV	2	2	1
	MA MetroBoston	2	2	1
	MA MetroWest	2	2	1
	MA South	2	2	1
	MA West Mass	3	2	1
	NH Central	2	2	1
	NH Eastern	2	1	1
	NH Lakes	1	1	1
	NH Northern	1	1	1
	NH Southern	2	2	1
	NH Western	2	2	1
Wildfire	CT Central	1	1	1
	CT Eastern	1	1	1
	CT Western	1	1	1
	MA Cape/MV	1	1	1
	MA MetroBoston	1	1	1
	MA MetroWest	1	1	1

	MA South	1	1	1
	MA West Mass	1	1	1
	NH Central	1	1	1
	NH Eastern	1	1	1
	NH Lakes	1	1	1
	NH Northern	1	1	1
	NH Southern	1	1	1
	NH Western	1	1	1
Confidence Level	CT Central	High	Medium	Medium
	CT Eastern	High	Medium	Medium
	CT Western	High	Medium	Medium
	MA Cape/MV	High	Medium	Medium
	MA MetroBoston	High	Medium	Medium
	MA MetroWest	High	Medium	Medium
	MA South	High	Medium	Medium
	MA West Mass	High	Medium	Medium
	NH Central	High	Medium	High
	NH Eastern	High	Medium	High
	NH Lakes	High	Medium	High
	NH Northern	High	Medium	High
	NH Southern	High	Medium	High

	NH Western	High	Medium	High

Energy Event Index Definition

With Leaves (Apr 16 - Nov 14)

EEI	Wind Speed	Wind/Gust	Wildfire
1	< 30 mph	< 35 mph	Low
2	>= 30 mph	>= 35 mph	Moderate
3	>= 45 mph	>= 50 mph	High
4	>= 60 mph	>= 65 mph	Severe
5	>= 70 mph	>= 75 mph	-

Confidence Level	
Low	<30% chance the most likely index level remains at that level through the event
Medium	30-60% chance the most likely index level remains at that level through the event
High	>=60% chance the most likely index level remains at that level through the event

*Note: Confidence is NOT a measure of probability of an event occurring; if you have an accompanying forecast discussion, that information can be found there. Confidence is a measure of how likely the forecasted index level will stay at that level from now through the event, or a way to measure the potential for variability in the forecast. So for example, if it is Monday and there are level 2 gusts forecasted on Wednesday with high confidence, and if your customizable threshold for high confidence is set at 60%, it means the following: There is a >=60% chance the most likely forecasted gusts will remain at level 2 with all updates from now through Wednesday.

Connecticut

CURRENT CONDITIONS: Dry. Winds: NW at around 5 mph. Temperatures: Upper 80s to lower 90s.

SYNOPSIS: Scattered thunderstorms are expected over the next couple of days with gusty northwest to west winds. Temperatures will remain in the 90s today and tomorrow, creating hot conditions. Light rainfall around a trace to 0.1 inches is possible. By Sunday, rain chances increase with the possibility of gusty thunderstorms continuing into early next week. Rainfall totals of 0.3 to 0.4 inches are likely on Tuesday along with cooler temperatures in the 70s. Overall, an unsettled pattern with thunderstorm chances persists through the forecast period.

WIND IMPACT: None.

WILDFIRE IMPACT: None.

THUNDERSTORM IMPACT: THUNDERSTORM IMPACT FRIDAY: Isolated thunderstorms may develop today ahead of and along a weak cold front, with the greater chances being this evening. High instability and strong upper-level winds will warrant risk for hazardous gusts, though weaker

forcing may overall limit the coverage of stronger storms. The best chances regarding organized stronger activity will favor CT Western, decreasing with the expected eastward progression.

REGION	TIMING	T-STORM CHANCES	LIGHTNING	T-STORM GUST	EEI GUST CHANCES (2/3)
CT Western	2 PM Fri-10 PM Fri	70%	Low-Medium	45-60 mph	60%/50%
CT Central	3 PM Fri-11 PM Fri	60%	Low-Medium	45-60 mph	60%/50%
CT Eastern	4 PM Fri-12 AM Sat	60%	Low-Medium	45-55 mph	60%/50%

THUNDERSTORM IMPACT SATURDAY: Scattered thunderstorms are possible through the day on Saturday along a stronger cold front. Strong upper-level winds, strong forcing, and high instability will lead to the risk of a few stronger storms. A complex of storms may develop into the late afternoon/evening hours progressing into the territory. This will pose the best threat regarding hazardous gust chances.

REGION	TIMING	T-STORM CHANCES	LIGHTNING	T-STORM GUST	EEI GUST CHANCES (2/3)
CT Western	2 PM-9 PM Sat	70%	Low-Medium	45-60 mph	60%/50%
CT Central	2 PM-9 PM Sat	70%	Low-Medium	45-60 mph	60%/40%
CT Eastern	2 PM-9 PM Sat	60%	Low-Medium	40-55 mph	50%/40%

THUNDERSTORM IMPACT SUNDAY: Isolated to scattered thunderstorm development may linger on Sunday with a stalled front and some limited instability. However, a lack of forcing and relatively weak upper-level winds should limit the overall thunderstorm risk. Regardless, a few low-end hazardous gusts cannot be ruled out. The best chances regarding organization will favor south of the territory.

REGION	TIMING	T-STORM CHANCES	LIGHTNING	T-STORM GUST	EEI GUST CHANCES (2)
All Regions	2 PM-9 PM Sun	30%	Low	30-45 mph	20%

THUNDERSTORM IMPACT MONDAY/MONDAY NIGHT: An area of low pressure may push through the region on Monday, providing chances for rain showers and embedded thunderstorms. Lower instability, relatively weak upper-level winds, and weak forcing should limit the overall

thunderstorm risk, though a few low-end hazardous gusts cannot be ruled out. Into the overnight hours, some limited instability may allow for a weak embedded thunderstorm. An isolated low-end hazardous storm gust cannot be ruled out.

REGION	TIMING	T-STORM CHANCES	LIGHTNING	T-STORM GUST	EEI GUST CHANCES (2)
All Regions	12 PM Mon-10 PM Mon	40%	Low-Medium	30-45 mph	30%
All Regions	10 PM Mon-8 AM Tue	20%	Low	25-35 mph	20%

TEMPERATURE IMPACT: FRIDAY: High temperatures will reach the middle to upper 90s today.

REGION	TIMING	HIGHS
CT Western	12 PM-6 PM Fri	95 to 98F
CT Central	12 PM-6 PM Fri	96 to 98F
CT Eastern	12 PM-6 PM Fri	96 to 98F

TEMPERATURE IMPACT SATURDAY: High temperatures will reach the middle 90s in CT Western on Saturday.

REGION	TIMING	HIGHS
CT Western	1 PM-3 PM Sat	94 to 96F

PRECIPITATION IMPACT: None.

SNOW IMPACT: None.

RADIAL ICE IMPACT: None.

FLOOD IMPACT: None.

CONFIDENCE: - High confidence in potential thunderstorm impacts today, though slightly lower in thunderstorm coverage. Storms could be stronger, though the threat will likely be localized.
- High confidence in thunderstorm impacts on Saturday, though slightly lower in the exact coverage of development. The stronger storms will likely

favor the late afternoon or early evening.
- Medium in thunderstorm occurrence on Sunday and Monday, though higher confidence that storms will be on the weaker side with limited instability in place.
- Low regarding activity chances Tuesday.

TODAY: Thunderstorms; see THUNDERSTORM IMPACT FRIDAY. Winds: Northwest at 5-10 mph with gusts of 15-20 mph. Temperatures: Lower to upper 90s; see TEMPERATURE IMPACT FRIDAY. Rainfall: Trace to 0.1 inches.

TONIGHT: Thunderstorms; see THUNDERSTORM IMPACT FRIDAY. Winds: West at 5-10 mph with gusts to 15 mph. Temperatures: Lower to middle 70s. Rainfall: Trace to 0.1 inches.

TOMORROW: Thunderstorms; see THUNDERSTORM IMPACT SATURDAY. Winds: Northwest at 5-10 mph with gusts of 15-25 mph. Temperatures: Lower to middle 90s; see TEMPERATURE IMPACT SATURDAY. Rainfall: Trace to 0.1 inches.

TOMORROW NIGHT: Thunderstorms; see THUNDERSTORM IMPACT SATURDAY. Winds: North at 5-10 mph with gusts to 15-20 mph. Temperatures: Upper 60s to lower 70s. Rainfall: Trace to 0.1 inches.

DAYS 3-5: Sunday, rain and thunderstorms are possible with wind gusts of 10-15 mph; see THUNDERSTORM IMPACT SUNDAY. Rainfall: Trace to 0.10". Temperatures will be in the lower to middle 80s. Sunday night, rain showers continue with southeast winds at 5-10 mph. Rainfall: Trace to 0.10". Temperatures will fall to the middle 60s.

Monday, rain showers and thunderstorms persist with southeast winds at 5-10 mph and gusts of 15-20 mph; see THUNDERSTORM IMPACT MONDAY/MONDAY NIGHT above. Rainfall: 0.05-0.20". Temperatures will be in the upper 70s. Monday night, rain showers continue with southeast winds at 5-10 mph and gusts of 15 mph. An embedded thunderstorm cannot be ruled out. See THUNDERSTORM IMPACT MONDAY/MONDAY NIGHT above. Rainfall: 0.10-0.20". Temperatures will drop to the lower 60s.

Tuesday, light rain showers are expected with east winds at 5-10 mph and gusts of 15-20 mph. Rainfall: 0.30-0.40". Temperatures will be in the upper 70s. Tuesday night, drizzle is expected with southeast winds at 5-10 mph and gusts up to 15-20 mph. Precipitation: Trace to 0.10". Temperatures will be in the lower to middle 60s.

DAYS 6-10 OUTLOOK: Daytime showers and thunderstorms will continue at times through the work week, though any activity will likely remain disorganized and weaker. A cold front is expected to push through later in the work week or next weekend, potentially providing greater chances for showers and thunderstorms. Some activity may be on the stronger side. A 30% chance (EEI-2+) of hazards is expected through the extended period, mainly regarding any hazardous gust potential from thunderstorms, especially later next week and into the weekend. DTN Meteorologists will continue to monitor the forecast closely for any changes.

Massachusetts

CURRENT CONDITIONS: Dry. Winds: NW at 5-10 mph. Temperatures: Middle 80s to lower 90s.

SYNOPSIS: Thunderstorms are expected today through Saturday night, with gusty winds and very warm temperatures in the 90s today, cooling to the lower 90s tomorrow. Over the next few days, rain showers and a few thunderstorms will linger, with cooler temperatures in the 80s Sunday, then lower 80s Monday and upper 70s to lower 80s Tuesday. Rainfall totals will generally be light, with potential for heavier rainfall late Monday night into Tuesday.

WIND IMPACT: None.

WILDFIRE IMPACT: None.

THUNDERSTORM IMPACT: THUNDERSTORM IMPACT FRIDAY: Isolated thunderstorms may develop today ahead of and along a weak cold front, with the greater chances being this evening. High instability and strong upper-level winds will warrant risk for hazardous gusts, though weaker forcing may overall limit the coverage of stronger storms. The greatest chances for stronger storms will be in the west.

REGION	TIMING	T-STORM CHANCES	LIGHTNING	T-STORM GUST	EEI GUST CHANCES (2/3)
MA West Mass	4 PM Fri-10 PM Fri	60%	Low-Medium	45-60 mph	60%/50%
Rest of Regions	5 PM Fri-12 AM Sat	50%	Low-Medium	40-55 mph	50%/30%

THUNDERSTORM IMPACT SATURDAY: Scattered thunderstorms are possible through the day on Saturday along a stronger cold front. A complex of storms may develop through the afternoon, allowing for better coverage of activity to favor the region. Strong upper-level winds, strong forcing, and high instability will lead to the risk of a few stronger storms, with the best chances favoring western portions of the territory. Activity will likely disorganize with the expected eastward progression. Some of the more organized activity may favor just south of the territory. The best chances regarding the complex of activity will favor the late afternoon/evening hours.

REGION	TIMING	T-STORM CHANCES	LIGHTNING	T-STORM GUST	EEI GUST CHANCES (2/3)
MA West Mass	2 PM-9 PM Sat	60%	Medium	45-60 mph	60%/40%
Rest of Regions	4 PM-11 PM Sat	50%	Low-Medium	35-50 mph	50%/20%

THUNDERSTORM IMPACT MONDAY: An area of low pressure may push through the region on Monday, providing chances for rain showers and embedded thunderstorms. Lower instability, relatively weak upper-level winds, and weak forcing should limit the overall thunderstorm risk, though a

few low-end hazardous gusts cannot be ruled out. While thunderstorm chances decrease overnight, some lingering limited instability may allow for an embedded weak thunderstorm to become possible.

REGION	TIMING	T-STORM CHANCES	LIGHTNING	T-STORM GUST	EEI GUST CHANCES (2)
MA South, MA Cape/MV	2 PM-11 PM Mon	40%	Low-Medium	30-45 mph	30%
Rest of Regions	1 PM-8 PM Mon	30%	Low	25-40 mph	20%
All Regions	8 PM Mon-8 AM Tue	20%	Low	25-35 mph	20%

TEMPERATURE IMPACT: FRIDAY: High temperatures will reach the middle 90s to near 100F today.

REGION	TIMING	HIGHS
MA West Mass	12 PM-6 PM Fri	94 to 98F
MA MetroWest	12 PM-6 PM Fri	95 to 98F
MA MetroBoston	11 AM-7 PM Fri	98 to 100F
MA South	12 PM-6 PM Fri	95 to 98F

TEMPERATURE IMPACT SATURDAY: High temperatures will reach the middle to upper 90s in eastern areas on Saturday.

REGION	TIMING	HIGHS
MA MetroBoston	12 PM-2 PM Sat	94 to 96F

PRECIPITATION IMPACT: None.

SNOW IMPACT: None.

RADIAL ICE IMPACT: None.

FLOOD IMPACT: None.

CONFIDENCE: - High confidence in potential thunderstorm impacts today, though slightly lower in thunderstorm coverage. Storms could be stronger, though the threat will likely be localized.
- High confidence in thunderstorm impacts on Saturday, though slightly lower in the exact coverage of thunderstorm development. The stronger storms will likely favor the late afternoon or early evening.
- Medium in thunderstorm occurrence on Monday/Monday night, though higher confidence that storms will be on the weaker side with limited instability in place.
- Medium-high confidence in hazard-free conditions on Sunday.
- Low regarding activity chances Tuesday.

TODAY: Thunderstorms; see THUNDERSTORM IMPACT FRIDAY. Winds: West at 5-10 mph with gusts of 15-20 mph. Temperatures: Middle to upper 90s; see TEMPERATURE IMPACT FRIDAY. Rainfall: Trace to 0.1 inches.

TONIGHT: Thunderstorms; see THUNDERSTORM IMPACT FRIDAY. Winds: West at 5-10 mph with gusts of 15-20 mph. Temperatures: Lower 70s. Rainfall: Trace to 0.1 inches.

TOMORROW: Thunderstorms; see THUNDERSTORM IMPACT SATURDAY. Winds: West at 5-10 mph with gusts of 20-25 mph. Temperatures: Lower 90s for most; see TEMPERATURE IMPACT SATURDAY for MetroBoston. Rainfall: Trace to 0.1 inches.

TOMORROW NIGHT: Thunderstorms; see THUNDERSTORM IMPACT SATURDAY. Winds: North at 5-10 mph with gusts to 15-20 mph. Temperatures: Lower to upper 60s. Rainfall: Trace to 0.1 inches.

DAYS 3-5: Sunday, a few light rain showers are possible with variable winds gusting to 15 mph. Rainfall: Trace to 0.10". Temperatures will be in the lower to upper 80s. Sunday night, rain showers continue with light and variable winds. Rainfall: Trace to 0.10". Temperatures drop to the lower to middle 60s.

Monday, rain showers and thunderstorms are possible with southeast winds at 5-10 mph and gusts up to 15-20 mph. Rainfall: Trace to 0.10". Temperatures will be in the lower 80s. Monday night, rain continues with light and variable winds. An embedded thunderstorm cannot be ruled out. See THUNDERSTORM IMPACT MONDAY/MONDAY NIGHT above. Rainfall: 0.05 to 0.20". Temperatures fall to the lower 60s.

Tuesday, rain showers are expected with east winds at 5-10 mph and gusts up to 15-20 mph. Rainfall: 0.30 to 0.40". Temperatures will be in the upper 70s to lower 80s. Tuesday night, rain is possible with southeast winds at 5-10 mph and gusts up to 15-20 mph. Rainfall: Trace to 0.10". Temperatures will be in the lower 60s.

DAYS 6-10 OUTLOOK: Daytime showers and thunderstorms will continue at times through the work week, though any activity will likely remain disorganized and weaker. A cold front is expected to push through later in the work week or next weekend, potentially providing greater chances for showers and thunderstorms. Some activity may be on the stronger side. A 30% chance (EEI-2+) of hazards is expected through the extended period,

mainly regarding any hazardous gust potential from thunderstorms, especially later next week and into the weekend. DTN Meteorologists will continue to monitor the forecast closely for any changes.

New Hampshire

CURRENT CONDITIONS: Dry. Winds: NW at 3-8 mph. Temperatures: Middle 80s to lower 90s.

SYNOPSIS: Thunderstorms with gusty winds are expected today through tomorrow, with temperatures in the 90s dropping to the 80s. Rain showers linger Sunday through Tuesday, with a few thunderstorms possible Monday night. Daytime highs trend cooler from the 80s down to the 70s amid periods of light to moderate rainfall. Gusty winds up to 25 mph accompany the unsettled weather.

WIND IMPACT: None.

WILDFIRE IMPACT: None.

THUNDERSTORM IMPACT: THUNDERSTORM IMPACT FRIDAY: Isolated thunderstorms may develop today ahead of and along a weak cold front, with the greater chances being later this afternoon and into the mid evening. High instability and strong upper-level winds will warrant risk for hazardous gusts, though weaker forcing may overall limit the coverage of stronger storms. The greatest chances for stronger storms will be in the southwest.

REGION	TIMING	T-STORM CHANCES	LIGHTNING	T-STORM GUST	EEI GUST CHANCES (2/3)
NH Northern, NH Lakes	3 PM-10 PM Fri	40%	Low	30-45 mph	40%/-
NH Western	4 PM-11 PM Fri	60%	Low-Medium	40-55 mph	60%/40%
Rest of Regions	5 PM Fri-12 AM Sat	50%	Low-Medium	35-50 mph	50%/30%

THUNDERSTORM IMPACT SATURDAY: Scattered thunderstorms are possible through the day on Saturday along a stronger cold front. While activity will likely favor a scattered to isolated coverage, present instability, stronger upper-level winds, and frontal lift will allow for stronger storm gusts to occur within some development. The greatest chances regarding storm development will favor southern areas. The most organized activity will likely favor south of the region.

REGION	TIMING	T-STORM CHANCES	LIGHTNING	T-STORM GUST	EEI GUST CHANCES (2/3)
NH Northern, NH Lakes, NH Eastern	1 PM-9 PM Sat	30%	Low	30-45 mph	30%/-

Rest of Regions	2 PM-10 PM Sat	50%	Low-Medium	35-50 mph	50%/10%

THUNDERSTORM IMPACT MONDAY NIGHT: Building moisture is expected with a passing disturbance into the evening/overnight hours. While instability is expected to remain on the weaker side, a few isolated embedded thunderstorms cannot be ruled out. Activity will likely remain isolated an weaker, but some hazardous storm gusts cannot be ruled out.

REGION	TIMING	T-STORM CHANCES	LIGHTNING	T-STORM GUST	EEI GUST CHANCES (2)
All Regions	8 PM Mon-10 AM Tue	20%	Low	25-35 mph	20%

TEMPERATURE IMPACT: FRIDAY: High temperatures will reach the middle to upper 90s for most today.

REGION	TIMING	HIGHS
NH Central	1 PM-5 PM Fri	94 to 97F
NH Southern	1 PM-5 PM Fri	94 to 97F
NH Eastern	12 PM-5 PM Fri	94 to 97F

PRECIPITATION IMPACT: None.

SNOW IMPACT: None.

RADIAL ICE IMPACT: None.

FLOOD IMPACT: None.

CONFIDENCE: - High confidence in potential thunderstorm impacts today, though slightly lower in thunderstorm coverage. Storms could be stronger, though the threat will likely be localized.
- High confidence in thunderstorm impacts on Saturday, though slightly lower in the exact timing of thunderstorm initiation. The stronger storms will likely favor the late afternoon or early evening.
- Medium-high confidence in hazard-free conditions Sunday.
- Low regarding thunderstorm potential Monday night into Tuesday, but higher that any development will be weak.

TODAY: Thunderstorms; see THUNDERSTORM IMPACT FRIDAY. Winds: West at 5-10 mph with gusts of 15-20 mph. Temperatures: Lower to middle 90s; see TEMPERATURE IMPACT FRIDAY. Rainfall: Trace to 0.1 inches.

TONIGHT: Thunderstorms; see THUNDERSTORM IMPACT FRIDAY. Winds: West at 5-10 mph with gusts to 15-20 mph. Temperatures: Middle to upper 60s. Rainfall: Trace to 0.1 inches.

TOMORROW: Thunderstorms; see THUNDERSTORM IMPACT SATURDAY. Winds: Northwest at 5-10 mph with gusts of 15-25 mph. Temperatures: Upper 80s. Rainfall: 0.01 to 0.2 inches.

TOMORROW NIGHT: Rain showers. Winds: Northwest at 5-10 mph with gusts to 15-20 mph. Temperatures: Middle 50s to around 60. Rainfall: Trace to 0.1 inches.

DAYS 3-5: Sunday, a few light rain showers are possible with variable winds gusting to 15 mph. Temperatures will be in the middle to upper 80s. Rainfall: trace to 0.1". Sunday night into Monday, light rain showers continue with light and variable winds. Overnight lows in the middle to upper 50s, with Monday daytime temperatures climbing to the upper 70s to lower 80s. Rainfall each period: Trace to 0.1". Monday night, rain showers persist with light and variable winds and temperatures in the upper 50s to lower 60s. Rainfall: Trace to 0.1". Some embedded thunderstorms cannot be ruled out. See THUNDERSTORM IMPACT MONDAY NIGHT above. Tuesday, light rain showers and southeast winds at 5-10 mph with gusts up to 15 mph. Rainfall of 0.1-0.3" is expected. Temperatures will be in the upper 70s. Tuesday night, moderate rain showers are possible with light and variable winds. Temperatures in the upper 50s to lower 60s. Rainfall: Trace to 0.1".

DAYS 6-10 OUTLOOK: Daytime showers and thunderstorms will continue at times through the work week, though any activity will likely remain disorganized and weaker. A cold front is expected to push through later in the work week or next weekend, potentially providing greater chances for showers and thunderstorms. Some activity may be on the stronger side. A 30% chance (EEI-2+) of hazards is expected through the extended period, mainly regarding any hazardous gust potential from thunderstorms, especially later next week and into the weekend. DTN Meteorologists will continue to monitor the forecast closely for any changes.

Go to WeatherSentry® Online for a complete view of the forecast and other business critical weather information.

Please do not respond to this email.

From: DTN <EnergyEventIndex@dtn.com>

Sent on: Friday, July 3, 2026 11:02:54 PM

To: [redacted]

Subject: Energy Event Index: Threat Level 3

EVERSOURCE IT NOTICE - APPROVED EXTERNAL SENDER:

Eversource IT has determined that emails from this external sender are safe. Links and attachments from this sender are business-related and approved.

WeatherSentry powered by DTN

Energy Event Index for EVERSOURCE ENERGY Your forecast administrator: eplogistics@eversource.com

Valid Time: July 3, 2026 7:00 PM EDT Forecaster: DTN Meteorologist

Parameter	Region	Jul 3	Jul 4	Jul 5
Wind Speed	CT Central	1	1	1
	CT Eastern	1	1	1
	CT Western	1	1	1
	MA Cape/MV	1	1	1
	MA MetroBoston	1	1	1
	MA MetroWest	1	1	1
	MA South	1	1	1

	MA West Mass	1	1	1
	NH Central	1	1	1
	NH Eastern	1	1	1
	NH Lakes	1	1	1
	NH Northern	1	1	1
	NH Southern	1	1	1
	NH Western	1	1	1
Wind/Gust	CT Central	3	2	1
	CT Eastern	3	2	1
	CT Western	3	3	1
	MA Cape/MV	2	2	1
	MA MetroBoston	2	2	1
	MA MetroWest	2	2	1
	MA South	2	2	1
	MA West Mass	3	2	1
	NH Central	2	2	1
	NH Eastern	2	1	1
	NH Lakes	1	1	1
	NH Northern	1	1	1
	NH Southern	2	2	1
	NH Western	2	2	1

Wildfire	CT Central	1	1	1
	CT Eastern	1	1	1
	CT Western	1	1	1
	MA Cape/MV	1	1	1
	MA MetroBoston	1	1	1
	MA MetroWest	1	1	1
	MA South	1	1	1
	MA West Mass	1	1	1
	NH Central	1	1	1
	NH Eastern	1	1	1
	NH Lakes	1	1	1
	NH Northern	1	1	1
	NH Southern	1	1	1
	NH Western	1	1	1
Confidence Level	CT Central	High	Medium	Medium
	CT Eastern	High	Medium	Medium
	CT Western	High	Medium	Medium
	MA Cape/MV	High	Medium	Medium
	MA MetroBoston	High	Medium	Medium
	MA MetroWest	High	Medium	Medium
	MA South	High	Medium	Medium

	MA West Mass	High	Medium	Medium
	NH Central	High	Medium	High
	NH Eastern	High	Medium	High
	NH Lakes	High	Medium	High
	NH Northern	High	Medium	High
	NH Southern	High	Medium	High
	NH Western	High	Medium	High

Energy Event Index Definition

With Leaves (Apr 16 - Nov 14)

EEI	Wind Speed	Wind/Gust	Wildfire
1	< 30 mph	< 35 mph	Low
2	>= 30 mph	>= 35 mph	Moderate
3	>= 45 mph	>= 50 mph	High
4	>= 60 mph	>= 65 mph	Severe
5	>= 70 mph	>= 75 mph	-

Confidence Level	
Low	<30% chance the most likely index level remains at that level through the event
Medium	30-60% chance the most likely index level remains at that level through the event
High	>=60% chance the most likely index level remains at that level through the event

*Note: Confidence is NOT a measure of probability of an event occurring; if you have an accompanying forecast discussion, that information can be found there. Confidence is a measure of how likely the forecasted index level will stay at that level from now through the event, or a way to measure the potential for variability in the forecast. So for example, if it is Monday and there are level 2 gusts forecasted on Wednesday with high confidence, and if your customizable threshold for high confidence is set at 60%, it means the following: There is a >=60% chance the most likely forecasted gusts will remain at level 2 with all updates from now through Wednesday.

Connecticut

CURRENT CONDITIONS: Dry. Winds: NW at around 5 mph. Temperatures: Upper 80s to lower 90s.

SYNOPSIS: Scattered thunderstorms are expected over the next couple of days with gusty northwest to west winds. Temperatures will remain in the 90s today and tomorrow, creating hot conditions. Light rainfall around a trace to 0.1 inches is possible. By Sunday, rain chances increase with the possibility of gusty thunderstorms continuing into early next week. Rainfall totals of 0.3 to 0.4 inches are likely on Tuesday along with cooler temperatures in the 70s. Overall, an unsettled pattern with thunderstorm chances persists through the forecast period.

WIND IMPACT: None.

WILDFIRE IMPACT: None.

THUNDERSTORM IMPACT: THUNDERSTORM IMPACT FRIDAY: Isolated thunderstorms may develop today ahead of and along a weak cold front, with the greater chances being this evening. High instability and strong upper-level winds will warrant risk for hazardous gusts, though weaker forcing may overall limit the coverage of stronger storms. The best chances regarding organized stronger activity will favor CT Western, decreasing with the expected eastward progression.

REGION	TIMING	T-STORM CHANCES	LIGHTNING	T-STORM GUST	EEI GUST CHANCES (2/3)
CT Western	Ongoing-10 PM Fri	70%	Low-Medium	45-60 mph	60%/50%
CT Central	Ongoing-11 PM Fri	60%	Low-Medium	45-60 mph	60%/50%
CT Eastern	Ongoing-12 AM Sat	60%	Low-Medium	45-55 mph	60%/50%

THUNDERSTORM IMPACT SATURDAY: Scattered thunderstorms are possible through the day on Saturday along a stronger cold front. Strong upper-level winds, strong forcing, and high instability will lead to the risk of a few stronger storms. A complex of storms may develop into the late afternoon/evening hours progressing into the territory. This will pose the best threat regarding hazardous gust chances.

REGION	TIMING	T-STORM CHANCES	LIGHTNING	T-STORM GUST	EEI GUST CHANCES (2/3)
CT Western	2 PM-9 PM Sat	70%	Low-Medium	45-60 mph	60%/50%
CT Central	2 PM-9 PM Sat	70%	Low-Medium	45-60 mph	60%/40%
CT Eastern	2 PM-9 PM Sat	60%	Low-Medium	40-55 mph	50%/40%

THUNDERSTORM IMPACT SUNDAY: Isolated to scattered thunderstorm development may linger on Sunday with a stalled front and some limited

instability. However, a lack of forcing and relatively weak upper-level winds should limit the overall thunderstorm risk. Regardless, a few low-end hazardous gusts cannot be ruled out. The best chances regarding organization will favor south of the territory.

REGION	TIMING	T-STORM CHANCES	LIGHTNING	T-STORM GUST	EEI GUST CHANCES (2)
All Regions	2 PM-9 PM Sun	30%	Low	30-45 mph	20%

THUNDERSTORM IMPACT MONDAY/MONDAY NIGHT: An area of low pressure may push through the region on Monday, providing chances for rain showers and embedded thunderstorms. Lower instability, relatively weak upper-level winds, and weak forcing should limit the overall thunderstorm risk, though a few low-end hazardous gusts cannot be ruled out. Into the overnight hours, some limited instability may allow for a weak embedded thunderstorm. An isolated low-end hazardous storm gust cannot be ruled out.

REGION	TIMING	T-STORM CHANCES	LIGHTNING	T-STORM GUST	EEI GUST CHANCES (2)
All Regions	12 PM Mon-10 PM Mon	40%	Low-Medium	30-45 mph	30%
All Regions	10 PM Mon-8 AM Tue	20%	Low	25-35 mph	20%

TEMPERATURE IMPACT: TEMPERATURE IMPACT SATURDAY: High temperatures will reach the middle 90s in CT Western on Saturday.

REGION	TIMING	HIGHS
CT Western	1 PM-3 PM Sat	94 to 96F

PRECIPITATION IMPACT: None.

SNOW IMPACT: None.

RADIAL ICE IMPACT: None.

FLOOD IMPACT: None.

CONFIDENCE: - High confidence in potential thunderstorm impacts today, though slightly lower in thunderstorm coverage. Storms could be stronger, though the threat will likely be localized.
- High confidence in thunderstorm impacts on Saturday, though slightly lower in the exact coverage of development. The stronger storms will likely favor the late afternoon or early evening.

- Medium in thunderstorm occurrence on Sunday and Monday, though higher confidence that storms will be on the weaker side with limited instability in place.
- Low regarding activity chances Tuesday.

TODAY: -

TONIGHT: Thunderstorms; see THUNDERSTORM IMPACT FRIDAY. Winds: West at 5-10 mph with gusts to 15 mph. Temperatures: Lower to middle 70s. Rainfall: Trace to 0.1 inches.

TOMORROW: Thunderstorms; see THUNDERSTORM IMPACT SATURDAY. Winds: Northwest at 5-10 mph with gusts of 15-25 mph. Temperatures: Lower to middle 90s; see TEMPERATURE IMPACT SATURDAY. Rainfall: Trace to 0.1 inches.

TOMORROW NIGHT: Thunderstorms; see THUNDERSTORM IMPACT SATURDAY. Winds: North at 5-10 mph with gusts to 15-20 mph. Temperatures: Upper 60s to lower 70s. Rainfall: Trace to 0.1 inches.

DAYS 3-5: Sunday, rain and thunderstorms are possible with wind gusts of 10-15 mph; see THUNDERSTORM IMPACT SUNDAY. Rainfall: Trace to 0.10". Temperatures will be in the lower to middle 80s. Sunday night, rain showers continue with southeast winds at 5-10 mph. Rainfall: Trace to 0.10". Temperatures will fall to the middle 60s.

Monday, rain showers and thunderstorms persist with southeast winds at 5-10 mph and gusts of 15-20 mph; see THUNDERSTORM IMPACT MONDAY/MONDAY NIGHT above. Rainfall: 0.05-0.20". Temperatures will be in the upper 70s. Monday night, rain showers continue with southeast winds at 5-10 mph and gusts of 15 mph. An embedded thunderstorm cannot be ruled out. See THUNDERSTORM IMPACT MONDAY/MONDAY NIGHT above. Rainfall: 0.10-0.20". Temperatures will drop to the lower 60s.

Tuesday, light rain showers are expected with east winds at 5-10 mph and gusts of 15-20 mph. Rainfall: 0.30-0.40". Temperatures will be in the upper 70s. Tuesday night, drizzle is expected with southeast winds at 5-10 mph and gusts up to 15-20 mph. Precipitation: Trace to 0.10". Temperatures will be in the lower to middle 60s.

DAYS 6-10 OUTLOOK: Daytime showers and thunderstorms will continue at times through the work week, though any activity will likely remain disorganized and weaker. A cold front is expected to push through later in the work week or next weekend, potentially providing greater chances for showers and thunderstorms. Some activity may be on the stronger side. A 30% chance (EEI-2+) of hazards is expected through the extended period, mainly regarding any hazardous gust potential from thunderstorms, especially later next week and into the weekend. DTN Meteorologists will continue to monitor the forecast closely for any changes.

Massachusetts

CURRENT CONDITIONS: Dry. Winds: NW at 5-10 mph. Temperatures: Middle 80s to lower 90s.

SYNOPSIS: Thunderstorms are expected today through Saturday night, with gusty winds and very warm temperatures in the 90s today, cooling to the lower 90s tomorrow. Over the next few days, rain showers and a few thunderstorms will linger, with cooler temperatures in the 80s Sunday, then lower 80s Monday and upper 70s to lower 80s Tuesday. Rainfall totals will generally be light, with potential for heavier rainfall late Monday night into Tuesday.

WIND IMPACT: None.

WILDFIRE IMPACT: None.

THUNDERSTORM IMPACT: THUNDERSTORM IMPACT FRIDAY: Isolated thunderstorms may develop today ahead of and along a weak cold front, with the greater chances being this evening. High instability and strong upper-level winds will warrant risk for hazardous gusts, though weaker forcing may overall limit the coverage of stronger storms. The greatest chances for stronger storms will be in the west.

REGION	TIMING	T-STORM CHANCES	LIGHTNING	T-STORM GUST	EEI GUST CHANCES (2/3)
MA West Mass	Ongoing-10 PM Fri	60%	Low-Medium	45-60 mph	60%/50%
Rest of Regions	Ongong-12 AM Sat	50%	Low-Medium	40-55 mph	50%/30%

THUNDERSTORM IMPACT SATURDAY: Scattered thunderstorms are possible through the day on Saturday along a stronger cold front. A complex of storms may develop through the afternoon, allowing for better coverage of activity to favor the region. Strong upper-level winds, strong forcing, and high instability will lead to the risk of a few stronger storms, with the best chances favoring western portions of the territory. Activity will likely disorganize with the expected eastward progression. Some of the more organized activity may favor just south of the territory. The best chances regarding the complex of activity will favor the late afternoon/evening hours.

REGION	TIMING	T-STORM CHANCES	LIGHTNING	T-STORM GUST	EEI GUST CHANCES (2/3)
MA West Mass	2 PM-9 PM Sat	60%	Medium	45-60 mph	60%/40%
Rest of Regions	4 PM-11 PM Sat	50%	Low-Medium	35-50 mph	50%/20%

THUNDERSTORM IMPACT MONDAY: An area of low pressure may push through the region on Monday, providing chances for rain showers and embedded thunderstorms. Lower instability, relatively weak upper-level winds, and weak forcing should limit the overall thunderstorm risk, though a few low-end hazardous gusts cannot be ruled out. While thunderstorm chances decrease overnight, some lingering limited instability may allow for an embedded weak thunderstorm to become possible.

REGION	TIMING	T-STORM CHANCES	LIGHTNING	T-STORM GUST	EEI GUST CHANCES (2)
MA South, MA Cape/MV	2 PM-11 PM Mon	40%	Low-Medium	30-45 mph	30%
Rest of Regions	1 PM-8 PM Mon	30%	Low	25-40 mph	20%
All Regions	8 PM Mon-8 AM Tue	20%	Low	25-35 mph	20%

TEMPERATURE IMPACT: FRIDAY: High temperatures will reach the middle 90s to near 100F today.

REGION	TIMING	HIGHS
MA West Mass	12 PM-6 PM Fri	94 to 98F
MA MetroWest	12 PM-6 PM Fri	95 to 98F
MA MetroBoston	11 AM-7 PM Fri	98 to 100F
MA South	12 PM-6 PM Fri	95 to 98F

TEMPERATURE IMPACT SATURDAY: High temperatures will reach the middle to upper 90s in eastern areas on Saturday.

REGION	TIMING	HIGHS
MA MetroBoston	12 PM-2 PM Sat	94 to 96F

PRECIPITATION IMPACT: None.

SNOW IMPACT: None.

RADIAL ICE IMPACT: None.

FLOOD IMPACT: None.

CONFIDENCE: - High confidence in potential thunderstorm impacts today, though slightly lower in thunderstorm coverage. Storms could be stronger, though the threat will likely be localized.
- High confidence in thunderstorm impacts on Saturday, though slightly lower in the exact coverage of thunderstorm development. The stronger

storms will likely favor the late afternoon or early evening.
- Medium in thunderstorm occurrence on Monday/Monday night, though higher confidence that storms will be on the weaker side with limited instability in place.
- Medium-high confidence in hazard-free conditions on Sunday.
- Low regarding activity chances Tuesday.

TODAY: -

TONIGHT: Thunderstorms; see THUNDERSTORM IMPACT FRIDAY. Winds: West at 5-10 mph with gusts of 15-20 mph. Temperatures: Lower 70s. Rainfall: Trace to 0.1 inches.

TOMORROW: Thunderstorms; see THUNDERSTORM IMPACT SATURDAY. Winds: West at 5-10 mph with gusts of 20-25 mph. Temperatures: Lower 90s for most; see TEMPERATURE IMPACT SATURDAY for MetroBoston. Rainfall: Trace to 0.1 inches.

TOMORROW NIGHT: Thunderstorms; see THUNDERSTORM IMPACT SATURDAY. Winds: North at 5-10 mph with gusts to 15-20 mph. Temperatures: Lower to upper 60s. Rainfall: Trace to 0.1 inches.

DAYS 3-5: Sunday, a few light rain showers are possible with variable winds gusting to 15 mph. Rainfall: Trace to 0.10". Temperatures will be in the lower to upper 80s. Sunday night, rain showers continue with light and variable winds. Rainfall: Trace to 0.10". Temperatures drop to the lower to middle 60s.

Monday, rain showers and thunderstorms are possible with southeast winds at 5-10 mph and gusts up to 15-20 mph. Rainfall: Trace to 0.10". Temperatures will be in the lower 80s. Monday night, rain continues with light and variable winds. An embedded thunderstorm cannot be ruled out. See THUNDERSTORM IMPACT MONDAY/MONDAY NIGHT above. Rainfall: 0.05 to 0.20". Temperatures fall to the lower 60s.

Tuesday, rain showers are expected with east winds at 5-10 mph and gusts up to 15-20 mph. Rainfall: 0.30 to 0.40". Temperatures will be in the upper 70s to lower 80s. Tuesday night, rain is possible with southeast winds at 5-10 mph and gusts up to 15-20 mph. Rainfall: Trace to 0.10". Temperatures will be in the lower 60s.

DAYS 6-10 OUTLOOK: Daytime showers and thunderstorms will continue at times through the work week, though any activity will likely remain disorganized and weaker. A cold front is expected to push through later in the work week or next weekend, potentially providing greater chances for showers and thunderstorms. Some activity may be on the stronger side. A 30% chance (EEI-2+) of hazards is expected through the extended period, mainly regarding any hazardous gust potential from thunderstorms, especially later next week and into the weekend. DTN Meteorologists will continue to monitor the forecast closely for any changes.

New Hampshire

CURRENT CONDITIONS: Dry. Winds: NW at 3-8 mph. Temperatures: Middle 80s to lower 90s.

SYNOPSIS: Thunderstorms with gusty winds are expected today through tomorrow, with temperatures in the 90s dropping to the 80s. Rain showers linger Sunday through Tuesday, with a few thunderstorms possible Monday night. Daytime highs trend cooler from the 80s down to the 70s amid periods of light to moderate rainfall. Gusty winds up to 25 mph accompany the unsettled weather.

WIND IMPACT: None.

WILDFIRE IMPACT: None.

THUNDERSTORM IMPACT: THUNDERSTORM IMPACT FRIDAY: Isolated thunderstorms may develop today ahead of and along a weak cold front, with the greater chances being later this afternoon and into the mid evening. High instability and strong upper-level winds will warrant risk for hazardous gusts, though weaker forcing may overall limit the coverage of stronger storms. The greatest chances for stronger storms will be in the southwest.

REGION	TIMING	T-STORM CHANCES	LIGHTNING	T-STORM GUST	EEI GUST CHANCES (2/3)
NH Northern, NH Lakes	Ongoing-10 PM Fri	40%	Low	30-45 mph	40%/-
NH Western	Ongoing-11 PM Fri	60%	Low-Medium	40-55 mph	60%/40%
Rest of Regions	Ongoing-12 AM Sat	50%	Low-Medium	35-50 mph	50%/30%

THUNDERSTORM IMPACT SATURDAY: Scattered thunderstorms are possible through the day on Saturday along a stronger cold front. While activity will likely favor a scattered to isolated coverage, present instability, stronger upper-level winds, and frontal lift will allow for stronger storm gusts to occur within some development. The greatest chances regarding storm development will favor southern areas. The most organized activity will likely favor south of the region.

REGION	TIMING	T-STORM CHANCES	LIGHTNING	T-STORM GUST	EEI GUST CHANCES (2/3)
NH Northern, NH Lakes, NH Eastern	1 PM-9 PM Sat	30%	Low	30-45 mph	30%/-
Rest of Regions	2 PM-10 PM Sat	50%	Low-Medium	35-50 mph	50%/10%

THUNDERSTORM IMPACT MONDAY NIGHT: Building moisture is expected with a passing disturbance into the evening/overnight hours. While

instability is expected to remain on the weaker side, a few isolated embedded thunderstorms cannot be ruled out. Activity will likely remain isolated an weaker, but some hazardous storm gusts cannot be ruled out.

REGION	TIMING	T-STORM CHANCES	LIGHTNING	T-STORM GUST	EEI GUST CHANCES (2)
All Regions	8 PM Mon-10 AM Tue	20%	Low	25-35 mph	20%

TEMPERATURE IMPACT: None.

PRECIPITATION IMPACT: None.

SNOW IMPACT: None.

RADIAL ICE IMPACT: None.

FLOOD IMPACT: None.

CONFIDENCE: - High confidence in potential thunderstorm impacts today, though slightly lower in thunderstorm coverage. Storms could be stronger, though the threat will likely be localized.
- High confidence in thunderstorm impacts on Saturday, though slightly lower in the exact timing of thunderstorm initiation. The stronger storms will likely favor the late afternoon or early evening.
- Medium-high confidence in hazard-free conditions Sunday.
- Low regarding thunderstorm potential Monday night into Tuesday, but higher that any development will be weak.

TODAY: -

TONIGHT: Thunderstorms; see THUNDERSTORM IMPACT FRIDAY. Winds: West at 5-10 mph with gusts to 15-20 mph. Temperatures: Middle to upper 60s. Rainfall: Trace to 0.1 inches.

TOMORROW: Thunderstorms; see THUNDERSTORM IMPACT SATURDAY. Winds: Northwest at 5-10 mph with gusts of 15-25 mph. Temperatures: Upper 80s. Rainfall: 0.01 to 0.2 inches.

TOMORROW NIGHT: Rain showers. Winds: Northwest at 5-10 mph with gusts to 15-20 mph. Temperatures: Middle 50s to around 60. Rainfall: Trace to 0.1 inches.

DAYS 3-5: Sunday, a few light rain showers are possible with variable winds gusting to 15 mph. Temperatures will be in the middle to upper 80s. Rainfall: trace to 0.1". Sunday night into Monday, light rain showers continue with light and variable winds. Overnight lows in the middle to upper 50s, with Monday daytime temperatures climbing to the upper 70s to lower 80s. Rainfall each period: Trace to 0.1". Monday night, rain showers

persist with light and variable winds and temperatures in the upper 50s to lower 60s. Rainfall: Trace to 0.1". Some embedded thunderstorms cannot be ruled out. See THUNDERSTORM IMPACT MONDAY NIGHT above. Tuesday, light rain showers and southeast winds at 5-10 mph with gusts up to 15 mph. Rainfall of 0.1-0.3" is expected. Temperatures will be in the upper 70s. Tuesday night, moderate rain showers are possible with light and variable winds. Temperatures in the upper 50s to lower 60s. Rainfall: Trace to 0.1".

DAYS 6-10 OUTLOOK: Daytime showers and thunderstorms will continue at times through the work week, though any activity will likely remain disorganized and weaker. A cold front is expected to push through later in the work week or next weekend, potentially providing greater chances for showers and thunderstorms. Some activity may be on the stronger side. A 30% chance (EEI-2+) of hazards is expected through the extended period, mainly regarding any hazardous gust potential from thunderstorms, especially later next week and into the weekend. DTN Meteorologists will continue to monitor the forecast closely for any changes.

Go to WeatherSentry® Online for a complete view of the forecast and other business critical weather information.

Please do not respond to this email.

From: DTN <EnergyEventIndex@dtn.com>

Sent on: Saturday, July 4, 2026 10:03:56 AM

To: [redacted]

Subject: Energy Event Index: Threat Level 3

EVERSOURCE IT NOTICE - APPROVED EXTERNAL SENDER:

Eversource IT has determined that emails from this external sender are safe. Links and attachments from this sender are business-related and approved.

WeatherSentry
powered by DTN

Energy Event Index for EVERSOURCE ENERGY Your forecast administrator: eplogistics@eversource.com

Valid Time: July 4, 2026 6:00 AM EDT Forecaster: DTN Meteorologist

Parameter	Region	Jul 4	Jul 5	Jul 6
Wind Speed	CT Central	1	1	1
	CT Eastern	1	1	1
	CT Western	1	1	1
	MA Cape/MV	1	1	1
	MA MetroBoston	1	1	1
	MA MetroWest	1	1	1
	MA South	1	1	1
	MA West Mass	1	1	1
	NH Central	1	1	1
	NH Eastern	1	1	1
	NH Lakes	1	1	1
	NH Northern	1	1	1
	NH Southern	1	1	1

	NH Western	1	1	1
Wind/Gust	CT Central	3	3	1
	CT Eastern	3	3	1
	CT Western	3	3	1
	MA Cape/MV	1	1	1
	MA MetroBoston	1	1	1
	MA MetroWest	1	1	1
	MA South	1	1	1
	MA West Mass	2	2	1
	NH Central	1	1	1
	NH Eastern	1	1	1
	NH Lakes	1	1	1
	NH Northern	1	1	1
	NH Southern	1	1	1
	NH Western	1	1	1
Wildfire	CT Central	1	1	1
	CT Eastern	1	1	1
	CT Western	1	1	1
	MA Cape/MV	1	1	1
	MA MetroBoston	1	1	1
	MA MetroWest	1	1	1

	MA South	1	1	1
	MA West Mass	1	1	1
	NH Central	1	1	1
	NH Eastern	1	1	1
	NH Lakes	1	1	1
	NH Northern	1	1	1
	NH Southern	1	1	1
	NH Western	1	1	1
Confidence Level	CT Central	High	High	High
	CT Eastern	High	High	High
	CT Western	High	High	High
	MA Cape/MV	High	High	High
	MA MetroBoston	High	High	High
	MA MetroWest	High	High	High
	MA South	High	High	High
	MA West Mass	High	High	High
	NH Central	High	High	High
	NH Eastern	High	High	High
	NH Lakes	High	High	High
	NH Northern	High	High	High
	NH Southern	High	High	High

	NH Western	High	High	High

Energy Event Index Definition

With Leaves (Apr 16 - Nov 14)

EEI	Wind Speed	Wind/Gust	Wildfire
1	< 30 mph	< 35 mph	Low
2	>= 30 mph	>= 35 mph	Moderate
3	>= 45 mph	>= 50 mph	High
4	>= 60 mph	>= 65 mph	Severe
5	>= 70 mph	>= 75 mph	-

Confidence Level	
Low	<30% chance the most likely index level remains at that level through the event
Medium	30-60% chance the most likely index level remains at that level through the event
High	>=60% chance the most likely index level remains at that level through the event

*Note: Confidence is NOT a measure of probability of an event occurring; if you have an accompanying forecast discussion, that information can be found there. Confidence is a measure of how likely the forecasted index level will stay at that level from now through the event, or a way to measure the potential for variability in the forecast. So for example, if it is Monday and there are level 2 gusts forecasted on Wednesday with high confidence, and if your customizable threshold for high confidence is set at 60%, it means the following: There is a >=60% chance the most likely forecasted gusts will remain at level 2 with all updates from now through Wednesday.

Connecticut

CURRENT CONDITIONS: Dry. Winds: Light and variable. Temperatures: Mid 70s.

SYNOPSIS: A cold front will bring chances for thunderstorms this afternoon into the overnight, with the best chances for strong to severe storms through the evening hours. On Sunday, scattered rain showers and perhaps a few thunderstorms will be possible. For Monday and Tuesday, a low pressure system moves through the region bringing widespread rain chances and perhaps a few embedded thunderstorms. Drier conditions briefly arrive for Tuesday night and Wednesday.

WIND IMPACT: None.

WILDFIRE IMPACT: None.

THUNDERSTORM IMPACT: THUNDERSTORM IMPACT SATURDAY: A stronger cold front will move through the region later today into tonight. Isolated storms may develop out ahead of this front. A few of these storms may be strong. The greatest chance for strong to severe storms

will come through the evening when a more organized line of storms appears possible. A few storms may linger behind this activity into the overnight, though the overall strong/severe storm risk should be quite limited after midnight.

REGION	TIMING	PEAK TIMING	T-STORM CHANCES	LIGHTNING	T-STORM GUST	EEI GUST CHANCES (2/3/4)
CT Western	2 PM Sat-2 AM Sun	6 PM Sat-10 PM Sat	80%	Medium-High	45-65 mph	70%/50%/10%
CT Central	2 PM Sat-2 AM Sun	7 PM Sat-11 PM Sat	70%	Medium-High	45-65 mph	60%/50%/10%
CT Eastern	2 PM Sat-2 AM Sun	8 PM Sat-12 AM Sun	70%	Medium	40-60 mph	60%/50%/-

THUNDERSTORM IMPACT SUNDAY: Isolated to scattered thunderstorm development may linger on Sunday with a stalled front and some limited instability. However, a lack of forcing and relatively weak upper-level winds should limit the overall thunderstorm risk. Regardless, a few low-end hazardous gusts cannot be ruled out. The best chances regarding organization will favor areas south of the territory.

REGION	TIMING	T-STORM CHANCES	LIGHTNING	T-STORM GUST	EEI GUST CHANCES (2)
All Regions	2 PM Sat-12 AM Sun	30%	Low-Medium	30-45 mph	20%

THUNDERSTORM IMPACT MONDAY/MONDAY NIGHT: An area of low pressure will likely push into the region on Monday, providing chances for rain showers and embedded thunderstorms. Low instability, relatively weak upper-level winds, and weak forcing should limit the overall thunderstorm risk, though a few low-end hazardous gusts cannot be ruled out. Into the overnight hours, some limited instability may allow for a weak embedded thunderstorm. An isolated low-end hazardous storm gust cannot be ruled out.

REGION	TIMING	T-STORM CHANCES	LIGHTNING	T-STORM GUST	EEI GUST CHANCES (2)
All Regions	12 PM Mon-10 PM Mon	40%	Low-Medium	30-45 mph	30%
All Regions	10 PM Mon-6 AM Tue	20%	Low	25-35 mph	20%

THUNDERSTORM IMPACT TUESDAY: An area of low pressure will continue to push through the region on Tuesday bringing chances for scattered showers and perhaps a few thunderstorms. Given continued weak forcing, weak upper levels winds, and low instability levels, the overall

thunderstorm risk should remain limited. However, a few lower end hazardous gusts still cannot be ruled out. Drier conditions should arrive through the evening and overnight.

REGION	TIMING	T-STORM CHANCES	LIGHTNING	T-STORM GUST	EEI GUST CHANCES (2)
All Regions	6 AM-6 PM Tue	30%	Low-Medium	30-45 mph	20%

TEMPERATURE IMPACT: TEMPERATURE IMPACT SATURDAY: High temperatures will reach the middle 90s across the network today.

REGION	TIMING	HIGHS
All Regions	1 PM-5 PM Sat	92 to 97F

PRECIPITATION IMPACT: None.

SNOW IMPACT: None.

RADIAL ICE IMPACT: None.

FLOOD IMPACT: None.

CONFIDENCE: - High confidence in thunderstorm details for today, with the strongest storms likely favoring the evening hours.
- High confidence in thunderstorm details for Sunday, with only weak storms expected given limited instability.
- Medium confidence in thunderstorm details for Mon/Tue, though slightly higher that any activity will remain embedded/weaker.

TODAY: Afternoon showers and thunderstorms; THUNDERSTORM IMPACT SATURDAY. Winds: Northwest at 5-10 mph with gusts of 15-20 mph. Temperatures: See TEMPERATURE IMPACT SATURDAY. Rainfall: 0.05 to 0.2 inches.

TONIGHT: Thunderstorm chances continue for the evening into the overnight; THUNDERSTORM IMPACT SATURDAY. Winds: Light and variable with gusts of 10-15 mph. Temperatures: Upper 60s to lower 70s. Rainfall: 0.1 to 0.4 inches.

TOMORROW: Scattered showers and afternoon storms; THUNDERSTORM IMPACT SUNDAY. Winds: Light and variable. Temperatures: Lower 80s. Rainfall: 0.05 to 0.2 inches.

TOMORROW NIGHT: Rain showers and evening storms; THUNDERSTORM IMPACT SUNDAY. Winds: Light and variable with gusts to 15 mph. Temperatures: Mid 60s. Rainfall: 0.25 to 0.50 inches.

DAYS 3-5: On Monday and Monday night, widespread rain showers develop with chances for embedded thunderstorms; See THUNDERSTORM IMPACT MONDAY/MONDAY NIGHT. Rainfall: 0.50-1.00" with locally higher amounts possible. Winds will be out of the east at 5-10 mph with gusts of 15-20 mph. Daytime temperatures will be in the lower 70s with overnight lows in the lower 60s.

On Tuesday, scattered showers and perhaps a few thunderstorms are expected before drier conditions arrive for the evening and overnight; See THUNDERSTORM IMPACT TUESDAY. Rainfall: 0.20-0.40". Winds will be out of the northeast at 5-10 mph with gusts of 15-20 mph during the day, becoming light and variable overnight. Daytime temperatures will be in the lower to middle 70s with overnight lows in the lower 60s.

On Wednesday and Wednesday night, dry conditions are expected. Winds will be light and variable with gusts up to 10-15 mph possible. Daytime temperatures will be in the upper 70s to lower 80s with overnight lows in the middle 60s.

DAYS 6-10 OUTLOOK: Daytime showers and thunderstorms remain possible at times late this week, though any activity is likely to remain disorganized or weaker. A cold front is forecast to push through the region Friday into next weekend, potentially providing greater chances for showers and thunderstorms. Some activity may be on the stronger side. A 30% chance (EEI-2+) of hazards is expected through the extended period, mainly regarding any hazardous gust potential from thunderstorms, especially with the aforementioned cold front. DTN Meteorologists will continue to monitor the forecast closely for any changes.

Massachusetts

CURRENT CONDITIONS: Dry. Winds: Light and variable. Temperatures: Mid 70s.

SYNOPSIS: A cold front will bring chances for thunderstorms this afternoon into the overnight, with the best chances for stronger storm across West MA through the evening hours. On Sunday, a few light rain showers will be possible. For Monday and Tuesday, a low pressure system moves through the region bringing widespread rain chances and perhaps a few embedded thunderstorms. Drier conditions briefly arrive for Tuesday night and Wednesday.

WIND IMPACT: None.

WILDFIRE IMPACT: None.

THUNDERSTORM IMPACT: THUNDERSTORM IMPACT SATURDAY: A stronger cold front will move through the region later today into tonight. Isolated storms may develop out ahead of this front. A few of these storms may be strong. The greatest chance for strong to severe storms will come through the evening when a more organized line of storms appears possible. Activity will likely disorganize with the expected eastward progression. Some current forecast modeling continues to favor areas just south of the network for the strongest activity. A few storms may linger behind this activity into the overnight, though the overall strong/severe storm risk should be quite limited after midnight.

REGION	TIMING	T-STORM CHANCES	LIGHTNING	T-STORM GUST	EEI GUST CHANCES (2/3)

MA West Mass	2 PM Sat-12 AM Sun	60%	Medium	40-60 mph	50%/30%
Rest of Regions	6 PM Sat-4 AM Sun	40%	Low-Medium	35-50 mph	40%/10%

THUNDERSTORM IMPACT MONDAY/MONDAY NIGHT: An area of low pressure will likely push into the region on Monday, providing chances for rain showers and embedded thunderstorms. Low instability, relatively weak upper-level winds, and weak forcing should limit the overall thunderstorm risk, though a few low-end hazardous gusts cannot be ruled out. Into the overnight hours, some limited instability may allow for a weak embedded thunderstorm. An isolated low-end hazardous storm gust cannot be ruled out.

REGION	TIMING	T-STORM CHANCES	LIGHTNING	T-STORM GUST	EEI GUST CHANCES (2)
All Regions	2 PM Mon-10 PM Mon	40%	Low-Medium	30-45 mph	30%
All Regions	10 PM Mon-6 AM Tue	20%	Low	25-35 mph	20%

THUNDERSTORM IMPACT TUESDAY: An area of low pressure will continue to push through the region on Tuesday bringing chances for scattered showers and perhaps a few thunderstorms. Given continued weak forcing, weak upper levels winds, and low instability levels, the overall thunderstorm risk should remain limited. However, a few lower end hazardous gusts still cannot be ruled out. Drier conditions should arrive through the evening and overnight.

REGION	TIMING	T-STORM CHANCES	LIGHTNING	T-STORM GUST	EEI GUST CHANCES (2)
All Regions	6 AM-6 PM Tue	20%	Low	30-45 mph	20%

TEMPERATURE IMPACT: TEMPERATURE IMPACT SATURDAY: High temperatures will reach the middle 90s in eastern areas today.

REGION	TIMING	HIGHS
MA MetroBoston, MA MetroWest	12 PM-5 PM Sat	93 to 97F
MA South	2 PM-5 PM Sat	90 to 96F

PRECIPITATION IMPACT: None.

SNOW IMPACT: None.

RADIAL ICE IMPACT: None.

FLOOD IMPACT: None.

CONFIDENCE: - High confidence in thunderstorm details for today, with the strongest storms likely favoring the evening hours across West MA.
- High confidence in no thunderstorms occurring on Sunday.
- Medium confidence in thunderstorm details for Mon/Tue, though slightly higher that any activity will remain embedded/weaker.

TODAY: Afternoon showers and thunderstorms; THUNDERSTORM IMPACT SATURDAY. Winds: West at 5-10 mph with gusts of 15-20 mph. Temperatures: Middle 80s to middle 90s; See TEMPERATURE IMPACT SATURDAY. Rainfall: trace to 0.1 inches.

TONIGHT: Thunderstorm chances continue for the evening into the overnight; THUNDERSTORM IMPACT SATURDAY. Winds: North at 5-10 mph with gusts of 10-15 mph. Temperatures: Lower to upper 60s. Rainfall: 0.05 to 0.30 inches.

TOMORROW: A few rain showers. Winds: Light and variable with gusts of 10-15 mph. Temperatures: Lower 80s. Rainfall: trace to 0.1 inches.

TOMORROW NIGHT: A few light rain showers. Winds: Light and variable with gusts of 5-10 mph. Temperatures: Lower 60s. Rainfall: trace to 0.1 inches.

DAYS 3-5: On Monday and Monday night, widespread rain showers develop with chances for embedded thunderstorms; See THUNDERSTORM IMPACT MONDAY/MONDAY NIGHT. Rainfall: 0.50-1.00" with locally higher amounts possible. Winds will be out of the east at 5-10 mph with gusts of 15-20 mph. Daytime temperatures will be in the middle 70s with overnight lows in the upper 50s to around 60F.

On Tuesday, scattered showers and perhaps a few thunderstorms are expected before drier conditions arrive for the evening and overnight; See THUNDERSTORM IMPACT TUESDAY. Rainfall: 0.20-0.40". Winds will be out of the northeast at 5-10 mph with gusts of 15-20 mph during the day, becoming light and variable overnight. Daytime temperatures will be in the lower to middle 70s with overnight lows in the upper 50s to around 60F.

On Wednesday and Wednesday night, dry conditions are expected. Winds will be light and variable with gusts up to 10-15 mph possible. Daytime temperatures will be in the upper 70s to lower 80s with overnight lows in the lower to middle 60s.

DAYS 6-10 OUTLOOK: Daytime showers and thunderstorms remain possible at times late this week, though any activity is likely to remain disorganized or weaker. A cold front is forecast to push through the region Friday into next weekend, potentially providing greater chances for showers and thunderstorms. Some activity may be on the stronger side. A 30% chance (EEI-2+) of hazards is expected through the extended period, mainly regarding any hazardous gust potential from thunderstorms, especially with the aforementioned cold front. DTN Meteorologists will continue to monitor the forecast closely for any changes.

New Hampshire

CURRENT CONDITIONS: Dry. Winds: Light and variable. Temperatures: Mid 70s.

SYNOPSIS: A cold front will bring chances for a few thunderstorms this afternoon and evening. On Sunday, mostly dry conditions are expected. For later Monday through the day Tuesday, a low pressure system moves through the region bringing widespread rain chances and perhaps a few embedded thunderstorms. Drier conditions briefly return for Tuesday night and Wednesday.

WIND IMPACT: None.

WILDFIRE IMPACT: None.

THUNDERSTORM IMPACT: THUNDERSTORM IMPACT SATURDAY: A few afternoon and evening thunderstorms will be possible across the network as a cold front moves through the region. Given modest instability levels, storm coverage is expected to be rather limited. However, a stronger storm cannot be completely ruled out, especially from mid afternoon into the early evening.

REGION	TIMING	T-STORM CHANCES	LIGHTNING	T-STORM GUST	EEI GUST CHANCES (2/3)
All Regions	2 PM-10 PM Sat	30%	Low	30-50 mph	30%/10%

THUNDERSTORM IMPACT MONDAY NIGHT: An area of low pressure will likely push into the region on Monday, providing chances for rain showers and embedded thunderstorms. Low instability, relatively weak upper-level winds, and weak forcing should limit the overall thunderstorm risk, though a few low-end hazardous gusts cannot be ruled out. Into the overnight hours, some limited instability may allow for a weak embedded thunderstorm. An isolated low-end hazardous storm gust cannot be ruled out.

REGION	TIMING	T-STORM CHANCES	LIGHTNING	T-STORM GUST	EEI GUST CHANCES (2)
NH Western, NH Central, NH Southern	5 PM Mon-10 PM Mon	30%	Low-Medium	30-45 mph	30%
All Regions	10 PM Mon-6 AM Tue	10%	Low	25-35 mph	10%

THUNDERSTORM IMPACT TUESDAY: An area of low pressure will continue to push through the region on Tuesday bringing chances for scattered showers and perhaps a few thunderstorms. Given continued weak forcing, weak upper levels winds, and low instability levels, the overall

thunderstorm risk should remain limited. However, a few lower end hazardous gusts still cannot be ruled out. Drier conditions should arrive through the evening and overnight.

REGION	TIMING	T-STORM CHANCES	LIGHTNING	T-STORM GUST	EEI GUST CHANCES (2)
All Regions	6 AM-6 PM Tue	20%	Low	30-45 mph	20%

TEMPERATURE IMPACT: None.

PRECIPITATION IMPACT: None.

SNOW IMPACT: None.

RADIAL ICE IMPACT: None.

FLOOD IMPACT: None.

CONFIDENCE: - High confidence in thunderstorm details for today, with stronger activity expected to remain more isolated.
- High confidence in no thunderstorms occurring on Sunday.
- Medium confidence in thunderstorm details for Mon/Tue, though slightly higher that any activity will remain embedded/weaker.

TODAY: Afternoon showers and thunderstorms; THUNDERSTORM IMPACT SATURDAY. Winds: Northwest at 5-10 mph with gusts of 15-20 mph. Temperatures: Upper 80s. Rainfall: trace to 0.1 inches.

TONIGHT: Storm chances end through the evening, becoming dry overnight. Winds: Northwest at 5-10 mph with gusts to 10-25 mph. Temperatures: Mid to upper 50s. Rainfall: trace to 0.1 inches.

TOMORROW: Dry. Winds: Light and variable with gusts to 15 mph. Temperatures: Lower to middle 80s.

TOMORROW NIGHT: A few light rain showers. Winds: Light and variable with gusts to 5-10 mph. Temperatures: Mid to upper 50s. Rainfall: trace to 0.1 inches.

DAYS 3-5: On Monday rain shower chances develop through the day with more widespread activity expected for the evening and overnight. A few embedded thunderstorms may occur during the evening and overnight; See THUNDERSTORM IMPACT MONDAY NIGHT. Rainfall: 0.25-0.50" with locally higher amounts possible. Winds will be out of the east at 5-10 mph with gusts of 15-20 mph. Daytime temperatures will be in the middle to upper 70s with overnight lows in the middle to upper 50s.

On Tuesday, scattered showers and perhaps a few thunderstorms are expected before drier conditions arrive for the evening and overnight; See THUNDERSTORM IMPACT TUESDAY. Rainfall: 0.10-0.25". Winds will be out of the east at 5-10 mph with gusts of 15-20 mph during the day, becoming light and variable overnight. Daytime temperatures will be in the lower to middle 70s with overnight lows in the middle 50s.

On Wednesday and Wednesday night, dry conditions are expected. Winds will be light and variable with gusts up to 10-15 mph possible. Daytime temperatures will be in the upper 70s to lower 80s with overnight lows in the lower 60s.

DAYS 6-10 OUTLOOK: Daytime showers and thunderstorms remain possible at times late this week, though any activity is likely to remain disorganized or weaker. A cold front is forecast to push through the region Friday into next weekend, potentially providing greater chances for showers and thunderstorms. Some activity may be on the stronger side. A 30% chance (EEI-2+) of hazards is expected through the extended period, mainly regarding any hazardous gust potential from thunderstorms, especially with the aforementioned cold front. DTN Meteorologists will continue to monitor the forecast closely for any changes.

Go to WeatherSentry® Online for a complete view of the forecast and other business critical weather information.

Please do not respond to this email.

From: DTN <EnergyEventIndex@dtn.com>

Sent on: Saturday, July 4, 2026 5:02:53 PM

To: [redacted]

Subject: Energy Event Index: Threat Level 3

EVERSOURCE IT NOTICE - APPROVED EXTERNAL SENDER:

Eversource IT has determined that emails from this external sender are safe. Links and attachments from this sender are business-related and approved.

WeatherSentry
powered by DTN

Energy Event Index for EVERSOURCE ENERGY Your forecast administrator: eplogistics@eversource.com

Valid Time: July 4, 2026 1:00 PM EDT Forecaster: DTN Meteorologist

Parameter	Region	Jul 4	Jul 5	Jul 6
Wind Speed	CT Central	1	1	1
	CT Eastern	1	1	1
	CT Western	1	1	1
	MA Cape/MV	1	1	1
	MA MetroBoston	1	1	1
	MA MetroWest	1	1	1
	MA South	1	1	1
	MA West Mass	1	1	1
	NH Central	1	1	1
	NH Eastern	1	1	1
	NH Lakes	1	1	1
	NH Northern	1	1	1
	NH Southern	1	1	1

	NH Western	1	1	1
Wind/Gust	CT Central	3	1	1
	CT Eastern	3	1	1
	CT Western	3	1	1
	MA Cape/MV	1	1	1
	MA MetroBoston	1	1	1
	MA MetroWest	1	1	1
	MA South	1	1	1
	MA West Mass	2	1	1
	NH Central	1	1	1
	NH Eastern	1	1	1
	NH Lakes	1	1	1
	NH Northern	1	1	1
	NH Southern	1	1	1
	NH Western	1	1	1
Wildfire	CT Central	1	1	1
	CT Eastern	1	1	1
	CT Western	1	1	1
	MA Cape/MV	1	1	1
	MA MetroBoston	1	1	1
	MA MetroWest	1	1	1

	MA South	1	1	1
	MA West Mass	1	1	1
	NH Central	1	1	1
	NH Eastern	1	1	1
	NH Lakes	1	1	1
	NH Northern	1	1	1
	NH Southern	1	1	1
	NH Western	1	1	1
Confidence Level	CT Central	High	Medium	Medium
	CT Eastern	High	Medium	Medium
	CT Western	High	Medium	Medium
	MA Cape/MV	High	Medium	Medium
	MA MetroBoston	High	Medium	Medium
	MA MetroWest	High	Medium	Medium
	MA South	High	Medium	Medium
	MA West Mass	High	Medium	Medium
	NH Central	High	High	Medium
	NH Eastern	High	High	Medium
	NH Lakes	High	High	Medium
	NH Northern	High	High	Medium
	NH Southern	High	High	Medium

	NH Western	High	High	Medium

Energy Event Index Definition

With Leaves (Apr 16 - Nov 14)

EEI	Wind Speed	Wind/Gust	Wildfire
1	< 30 mph	< 35 mph	Low
2	>= 30 mph	>= 35 mph	Moderate
3	>= 45 mph	>= 50 mph	High
4	>= 60 mph	>= 65 mph	Severe
5	>= 70 mph	>= 75 mph	-

Confidence Level	
Low	<30% chance the most likely index level remains at that level through the event
Medium	30-60% chance the most likely index level remains at that level through the event
High	>=60% chance the most likely index level remains at that level through the event

*Note: Confidence is NOT a measure of probability of an event occurring; if you have an accompanying forecast discussion, that information can be found there. Confidence is a measure of how likely the forecasted index level will stay at that level from now through the event, or a way to measure the potential for variability in the forecast. So for example, if it is Monday and there are level 2 gusts forecasted on Wednesday with high confidence, and if your customizable threshold for high confidence is set at 60%, it means the following: There is a >=60% chance the most likely forecasted gusts will remain at level 2 with all updates from now through Wednesday.

Connecticut

CURRENT CONDITIONS: Dry. Winds: Light and variable. Temperatures: Middle 80s to lower 90s.

SYNOPSIS: Thunderstorms are expected to impact the area today through tomorrow night, with gusty winds and locally heavy rainfall possible. Temperatures will be in the 60s and 70s during this period. Early next week, widespread rain and storms continue Monday into Tuesday, with thunderstorm impacts and rainfall amounts of 0.5-1 inch possible. Drier conditions arrive midweek with warming temperatures in the upper 70s to lower 80s.

WIND IMPACT: None.

WILDFIRE IMPACT: None.

THUNDERSTORM IMPACT: THUNDERSTORM IMPACT SATURDAY: A stronger cold front will move through the region later today into tonight. Isolated storms may develop out ahead of this front, which would pose a more low coverage high intensity scenario. A few of these storms

may be strong. The greatest chance for strong to severe storms will come through the evening when a more organized line of storms appears possible. A few storms may linger behind this activity into the overnight, though the overall strong/severe storm risk should be quite limited after midnight.

REGION	TIMING	PEAK TIMING	T-STORM CHANCES	LIGHTNING	T-STORM GUST	EEI GUST CHANCES (2/3/4)
CT Western	2 PM Sat-2 AM Sun	6 PM Sat-10 PM Sat	80%	Medium-High	45-65 mph	70%/50%/10%
CT Central	2 PM Sat-2 AM Sun	7 PM Sat-11 PM Sat	70%	Medium-High	45-65 mph	60%/50%/10%
CT Eastern	2 PM Sat-2 AM Sun	8 PM Sat-12 AM Sun	70%	Medium	40-60 mph	60%/50%/-

THUNDERSTORM IMPACT SUNDAY: Isolated to scattered thunderstorm development may linger on Sunday with a stalled front and some limited instability. However, a lack of forcing and relatively weak upper-level winds should limit the overall thunderstorm risk. Regardless, a few low-end hazardous gusts cannot be ruled out. The best chances regarding organization will favor areas south of the territory.

REGION	TIMING	T-STORM CHANCES	LIGHTNING	T-STORM GUST	EEI GUST CHANCES (2)
All Regions	2 PM Sat-12 AM Sun	30%	Low-Medium	30-45 mph	20%

THUNDERSTORM IMPACT MONDAY/MONDAY NIGHT: An area of low pressure will likely push into the region on Monday, providing chances for rain showers and embedded thunderstorms. Low instability, relatively weak upper-level winds, and weak forcing should limit the overall thunderstorm risk, though a few low-end hazardous gusts cannot be ruled out. Into the overnight hours, some limited instability may allow for a weak embedded thunderstorm. An isolated low-end hazardous storm gust cannot be ruled out.

REGION	TIMING	T-STORM CHANCES	LIGHTNING	T-STORM GUST	EEI GUST CHANCES (2)
All Regions	12 PM Mon-10 PM Mon	40%	Low-Medium	30-45 mph	30%
All Regions	10 PM Mon-6 AM Tue	20%	Low	25-35 mph	20%

THUNDERSTORM IMPACT TUESDAY: An area of low pressure will continue to push through the region on Tuesday bringing chances for scattered showers and perhaps a few thunderstorms. Given continued weak forcing, weak upper levels winds, and low instability levels, the overall

thunderstorm risk should remain limited. However, a few lower end hazardous gusts still cannot be ruled out. Drier conditions should arrive through the evening and overnight.

REGION	TIMING	T-STORM CHANCES	LIGHTNING	T-STORM GUST	EEI GUST CHANCES (2)
All Regions	6 AM-6 PM Tue	30%	Low-Medium	30-45 mph	20%

TEMPERATURE IMPACT: TEMPERATURE IMPACT SATURDAY: High temperatures will reach the middle 90s across the network today.

REGION	TIMING	HIGHS
All Regions	Ongoing-5 PM Sat	92 to 97F

PRECIPITATION IMPACT: None.

SNOW IMPACT: None.

RADIAL ICE IMPACT: None.

FLOOD IMPACT: None.

CONFIDENCE: - High confidence in thunderstorm details for today, with the strongest storms likely favoring the evening hours.
- High confidence in thunderstorm details for Sunday, with only weak storms expected given limited instability.
- Medium confidence in thunderstorm details for Mon/Tue, though slightly higher that any activity will remain embedded/weaker.
- Medium regarding dry conditions Wednesday.

TODAY: Afternoon showers and thunderstorms; THUNDERSTORM IMPACT SATURDAY. Winds: Northwest at 5-10 mph with gusts of 15-20 mph. Temperatures: See TEMPERATURE IMPACT SATURDAY. Rainfall: 0.05 to 0.2 inches.

TONIGHT: Thunderstorm chances continue for the evening into the overnight; THUNDERSTORM IMPACT SATURDAY. Winds: Light and variable with gusts of 10-15 mph. Temperatures: Upper 60s to lower 70s. Rainfall: 0.1 to 0.4 inches.

TOMORROW: Scattered showers and afternoon storms; THUNDERSTORM IMPACT SUNDAY. Winds: Light and variable. Temperatures: Lower 80s. Rainfall: 0.05 to 0.2 inches.

TOMORROW NIGHT: Rain showers and evening storms; THUNDERSTORM IMPACT SUNDAY. Winds: Light and variable with gusts to 15 mph. Temperatures: Mid 60s. Rainfall: 0.25 to 0.50 inches.

DAYS 3-5: On Monday and Monday night, widespread rain showers develop with chances for embedded thunderstorms; See THUNDERSTORM IMPACT MONDAY/MONDAY NIGHT. Rainfall: 0.50-1.00" with locally higher amounts possible. Winds will be out of the east at 5-10 mph with gusts of 15-20 mph. Daytime temperatures will be in the lower 70s with overnight lows in the lower 60s.

On Tuesday, scattered showers and perhaps a few thunderstorms are expected before drier conditions arrive for the evening and overnight; See THUNDERSTORM IMPACT TUESDAY. Rainfall: 0.20-0.40". Winds will be out of the northeast at 5-10 mph with gusts of 15-20 mph during the day, becoming light and variable overnight. Daytime temperatures will be in the lower to middle 70s with overnight lows in the lower 60s.

On Wednesday and Wednesday night, dry conditions are expected. Winds will be light and variable with gusts up to 10-15 mph possible. Daytime temperatures will be in the upper 70s to lower 80s with overnight lows in the middle 60s.

DAYS 6-10 OUTLOOK: Daytime showers and thunderstorms remain possible at times late this week, though any activity is likely to remain disorganized or weaker. A cold front is forecast to push through the region Friday into next weekend, potentially providing greater chances for showers and thunderstorms. Some activity may be on the stronger side. A 30% chance (EEI-2+) of hazards is expected through the extended period, mainly regarding any hazardous gust potential from thunderstorms, especially with the aforementioned cold front. DTN Meteorologists will continue to monitor the forecast closely for any changes.

Massachusetts

CURRENT CONDITIONS: Dry. Winds: Light and variable. Temperatures: Lower 80s to lower 90s.

SYNOPSIS: Afternoon showers and thunderstorms today, with a thunderstorm impact expected; gusty winds and temperatures in the 80s to 90s, with a temperature impact also anticipated. Thunderstorm chances continue tonight with rainfall around a quarter inch. A few rain showers tomorrow and tomorrow night. Widespread rain and embedded thunderstorms develop Monday into Monday night, with a thunderstorm impact; rainfall amounts between 0.5-1 inch possible. Scattered thunderstorms Tuesday before drier conditions arrive. Dry and warmer conditions expected Wednesday into Wednesday night.

WIND IMPACT: None.

WILDFIRE IMPACT: None.

THUNDERSTORM IMPACT: THUNDERSTORM IMPACT SATURDAY: A stronger cold front will move through the region later today into tonight. Isolated storms may develop out ahead of this front, which would pose a more low coverage high intensity scenario. A few of these storms may be strong. The greatest chance for strong to severe storms will come through the evening when a more organized line of storms appears possible. Activity will likely disorganize with the expected eastward progression. Some current forecast modeling continues to favor areas just south of the network for the strongest activity. A few storms may linger behind this activity into the overnight, though the overall strong/severe storm risk should be quite limited after midnight.

REGION	TIMING	PEAK TIMING	T-STORM CHANCES	LIGHTNING	T-STORM GUST	EEI GUST CHANCES (2/3)
MA West Mass	2 PM Sat-12 AM Sun	6 PM Sat-10 PM Sat	60%	Medium	40-60 mph	60%/40%
Rest of Regions	6 PM Sat-2 AM Sun	8 PM Sat-12 AM Sun	40%	Low-Medium	35-55 mph	40%/20%

THUNDERSTORM IMPACT SUNDAY: Some limited instability will remain in place across the region throughout the day Sunday, with some moisture potentially lifting into West MA. This will allow for some weaker embedded thunderstorms to become possible into the late afternoon/evening hours. However, the better thunderstorm chances will favor south of the region.

REGION	TIMING	T-STORM CHANCES	LIGHTNING	T-STORM GUST	EEI GUST CHANCES (2)
MA West Mass	4 PM Sun-10 PM Sun	20%	Low	25-40 mph	20%

THUNDERSTORM IMPACT MONDAY/MONDAY NIGHT: An area of low pressure will likely push into the region on Monday, providing chances for rain showers and embedded thunderstorms. Low instability, relatively weak upper-level winds, and weak forcing should limit the overall thunderstorm risk, though a few low-end hazardous gusts cannot be ruled out. Into the overnight hours, some limited instability may allow for a weak embedded thunderstorm. An isolated low-end hazardous storm gust cannot be ruled out.

REGION	TIMING	T-STORM CHANCES	LIGHTNING	T-STORM GUST	EEI GUST CHANCES (2)
All Regions	2 PM Mon-10 PM Mon	40%	Low-Medium	30-45 mph	30%
All Regions	10 PM Mon-6 AM Tue	20%	Low	25-35 mph	20%

THUNDERSTORM IMPACT TUESDAY: An area of low pressure will continue to push through the region on Tuesday bringing chances for scattered showers and perhaps a few thunderstorms. Given continued weak forcing, weak upper levels winds, and low instability levels, the overall thunderstorm risk should remain limited. However, a few lower end hazardous gusts still cannot be ruled out. Drier conditions should arrive through the evening and overnight.

REGION	TIMING	T-STORM CHANCES	LIGHTNING	T-STORM GUST	EEI GUST CHANCES (2)
All Regions	6 AM-6 PM Tue	20%	Low	30-45 mph	20%

TEMPERATURE IMPACT: TEMPERATURE IMPACT SATURDAY: High temperatures will reach the middle 90s in eastern areas today.

REGION	TIMING	HIGHS
MA MetroBoston, MA MetroWest	Ongoing-5 PM Sat	93 to 97F
MA South	2 PM-5 PM Sat	90 to 96F

PRECIPITATION IMPACT: None.

SNOW IMPACT: None.

RADIAL ICE IMPACT: None.

FLOOD IMPACT: None.

CONFIDENCE: - High confidence in thunderstorm details for today, with the strongest storms likely favoring the evening hours across West MA.
- High confidence in no thunderstorms occurring on Sunday.
- Medium confidence in thunderstorm details for Mon/Tue, though slightly higher that any activity will remain embedded/weaker.
- Medium confidence in dry conditions Wednesday.

TODAY: Afternoon showers and thunderstorms; THUNDERSTORM IMPACT SATURDAY. Winds: West at 5-10 mph with gusts of 15-20 mph. Temperatures: Middle 80s to middle 90s; See TEMPERATURE IMPACT SATURDAY. Rainfall: trace to 0.1 inches.

TONIGHT: Thunderstorm chances continue for the evening into the overnight; THUNDERSTORM IMPACT SATURDAY. Winds: North at 5-10 mph with gusts of 10-15 mph. Temperatures: Lower to upper 60s. Rainfall: 0.05 to 0.30 inches.

TOMORROW: A few rain showers. Winds: Light and variable with gusts of 10-15 mph. Temperatures: Lower 80s. Rainfall: trace to 0.1 inches.

TOMORROW NIGHT: A few light rain showers. Winds: Light and variable with gusts of 5-10 mph. Temperatures: Lower 60s. Rainfall: trace to 0.1 inches.

DAYS 3-5: On Monday and Monday night, widespread rain showers develop with chances for embedded thunderstorms; See THUNDERSTORM IMPACT MONDAY/MONDAY NIGHT. Rainfall: 0.50-1.00" with locally higher amounts possible. Winds will be out of the east at 5-10 mph with gusts of 15-20 mph. Daytime temperatures will be in the middle 70s with overnight lows in the upper 50s to around 60F.

On Tuesday, scattered showers and perhaps a few thunderstorms are expected before drier conditions arrive for the evening and overnight; See THUNDERSTORM IMPACT TUESDAY. Rainfall: 0.20-0.40". Winds will be out of the northeast at 5-10 mph with gusts of 15-20 mph during the day, becoming light and variable overnight. Daytime temperatures will be in the lower to middle 70s with overnight lows in the upper 50s to around 60F.

On Wednesday and Wednesday night, dry conditions are expected. Winds will be light and variable with gusts up to 10-15 mph possible. Daytime temperatures will be in the upper 70s to lower 80s with overnight lows in the lower to middle 60s.

DAYS 6-10 OUTLOOK: Daytime showers and thunderstorms remain possible at times late this week, though any activity is likely to remain disorganized or weaker. A cold front is forecast to push through the region Friday into next weekend, potentially providing greater chances for showers and thunderstorms. Some activity may be on the stronger side. A 30% chance (EEI-2+) of hazards is expected through the extended period, mainly regarding any hazardous gust potential from thunderstorms, especially with the aforementioned cold front. DTN Meteorologists will continue to monitor the forecast closely for any changes.

New Hampshire

CURRENT CONDITIONS: Dry. Winds: Light and variable. Temperatures: Upper 70s to lower 90s.

SYNOPSIS: Afternoon thunderstorms with gusty winds are expected today, followed by dry conditions tomorrow. Rain chances increase again Monday with potential thunderstorm impacts Monday night and Tuesday. Temperatures will be in the 80s today, cooling to the 70s early next week. Rainfall totals of 0.25 to 0.5 inches are possible Monday into Tuesday, with higher localized amounts. Drier weather returns Wednesday with highs in the upper 70s to lower 80s.

WIND IMPACT: None.

WILDFIRE IMPACT: None.

THUNDERSTORM IMPACT: THUNDERSTORM IMPACT SATURDAY: A few afternoon and evening thunderstorms will be possible across the network as a cold front moves through the region. Given modest instability levels, storm coverage is expected to be rather limited. However, a stronger storm cannot be completely ruled out, especially from mid afternoon into the early evening. The best chances regarding activity looks to favor south of the region.

REGION	TIMING	T-STORM CHANCES	LIGHTNING	T-STORM GUST	EEI GUST CHANCES (2/3)
NH Southern, NH Western, NH Central	2 PM-10 PM Sat	30%	Low	30-50 mph	30%/10%

Rest of Regions	2 PM-10 PM Sat	20%	Low	30-45 mph	20%/-

THUNDERSTORM IMPACT MONDAY NIGHT: An area of low pressure will likely push into the region on Monday, providing chances for rain showers and embedded thunderstorms. Low instability, relatively weak upper-level winds, and weak forcing should limit the overall thunderstorm risk, though a few low-end hazardous gusts cannot be ruled out. Into the overnight hours, some limited instability may allow for a weak embedded thunderstorm. An isolated low-end hazardous storm gust cannot be ruled out.

REGION	TIMING	T-STORM CHANCES	LIGHTNING	T-STORM GUST	EEI GUST CHANCES (2)
NH Western, NH Central, NH Southern	5 PM Mon-10 PM Mon	30%	Low-Medium	30-45 mph	30%
NH Western, NH Central, NH Southern, NH Eastern	10 PM Mon-6 AM Tue	10%	Low	25-35 mph	10%

THUNDERSTORM IMPACT TUESDAY: An area of low pressure will continue to push through the region on Tuesday bringing chances for scattered showers and perhaps a few thunderstorms. Given continued weak forcing, weak upper levels winds, and low instability levels, the overall thunderstorm risk should remain limited. However, a few lower end hazardous gusts still cannot be ruled out. Drier conditions should arrive through the evening and overnight.

REGION	TIMING	T-STORM CHANCES	LIGHTNING	T-STORM GUST	EEI GUST CHANCES (2)
All Regions	6 AM-6 PM Tue	20%	Low	30-45 mph	20%

TEMPERATURE IMPACT: None.

PRECIPITATION IMPACT: None.

SNOW IMPACT: None.

RADIAL ICE IMPACT: None.

FLOOD IMPACT: None.

CONFIDENCE: - High confidence in thunderstorm details for today, with stronger activity expected to remain more isolated.
- High confidence in no thunderstorms occurring on Sunday.

- Medium confidence in thunderstorm details for Mon/Tue, though slightly higher that any activity will remain embedded/weaker.
- Medium confidence in dry conditions Wednesday.

TODAY: Afternoon showers and thunderstorms; THUNDERSTORM IMPACT SATURDAY. Winds: Northwest at 5-10 mph with gusts of 15-20 mph. Temperatures: Upper 80s. Rainfall: trace to 0.1 inches.

TONIGHT: Storm chances end through the evening, becoming dry overnight. Winds: Northwest at 5-10 mph with gusts to 10-25 mph. Temperatures: Mid to upper 50s. Rainfall: trace to 0.1 inches.

TOMORROW: Dry. Winds: Light and variable with gusts to 15 mph. Temperatures: Lower to middle 80s.

TOMORROW NIGHT: A few light rain showers. Winds: Light and variable with gusts to 5-10 mph. Temperatures: Mid to upper 50s. Rainfall: trace to 0.1 inches.

DAYS 3-5: On Monday rain shower chances develop through the day with more widespread activity expected for the evening and overnight. A few embedded thunderstorms may occur during the evening and overnight; See THUNDERSTORM IMPACT MONDAY NIGHT. Rainfall: 0.25-0.50" with locally higher amounts possible. Winds will be out of the east at 5-10 mph with gusts of 15-20 mph. Daytime temperatures will be in the middle to upper 70s with overnight lows in the middle to upper 50s.

On Tuesday, scattered showers and perhaps a few thunderstorms are expected before drier conditions arrive for the evening and overnight; See THUNDERSTORM IMPACT TUESDAY. Rainfall: 0.10-0.25". Winds will be out of the east at 5-10 mph with gusts of 15-20 mph during the day, becoming light and variable overnight. Daytime temperatures will be in the lower to middle 70s with overnight lows in the middle 50s.

On Wednesday and Wednesday night, dry conditions are expected. Winds will be light and variable with gusts up to 10-15 mph possible. Daytime temperatures will be in the upper 70s to lower 80s with overnight lows in the lower 60s.

DAYS 6-10 OUTLOOK: Daytime showers and thunderstorms remain possible at times late this week, though any activity is likely to remain disorganized or weaker. A cold front is forecast to push through the region Friday into next weekend, potentially providing greater chances for showers and thunderstorms. Some activity may be on the stronger side. A 30% chance (EEI-2+) of hazards is expected through the extended period, mainly regarding any hazardous gust potential from thunderstorms, especially with the aforementioned cold front. DTN Meteorologists will continue to monitor the forecast closely for any changes.

Go to WeatherSentry® Online for a complete view of the forecast and other business critical weather information.

Please do not respond to this email.

From: DTN <EnergyEventIndex@dtn.com>

Sent on: Saturday, July 4, 2026 11:02:55 PM

To: [redacted]

Subject: Energy Event Index: Threat Level 3

EVERSOURCE IT NOTICE - APPROVED EXTERNAL SENDER:

Eversource IT has determined that emails from this external sender are safe. Links and attachments from this sender are business-related and approved.

WeatherSentry powered by DTN

Energy Event Index for EVERSOURCE ENERGY Your forecast administrator: eplogistics@eversource.com

Valid Time: July 4, 2026 7:00 PM EDT Forecaster: DTN Meteorologist

Parameter	Region	Jul 4	Jul 5	Jul 6
Wind Speed	CT Central	1	1	1
	CT Eastern	1	1	1
	CT Western	1	1	1
	MA Cape/MV	1	1	1

	MA MetroBoston	1	1	1
	MA MetroWest	1	1	1
	MA South	1	1	1
	MA West Mass	1	1	1
	NH Central	1	1	1
	NH Eastern	1	1	1
	NH Lakes	1	1	1
	NH Northern	1	1	1
	NH Southern	1	1	1
	NH Western	1	1	1
Wind/Gust	CT Central	3	1	1
	CT Eastern	3	1	1
	CT Western	3	1	1
	MA Cape/MV	1	1	1
	MA MetroBoston	1	1	1
	MA MetroWest	1	1	1
	MA South	1	1	1
	MA West Mass	2	1	1
	NH Central	1	1	1
	NH Eastern	1	1	1
	NH Lakes	1	1	1

	NH Northern	1	1	1
	NH Southern	1	1	1
	NH Western	1	1	1
Wildfire	CT Central	1	1	1
	CT Eastern	1	1	1
	CT Western	1	1	1
	MA Cape/MV	1	1	1
	MA MetroBoston	1	1	1
	MA MetroWest	1	1	1
	MA South	1	1	1
	MA West Mass	1	1	1
	NH Central	1	1	1
	NH Eastern	1	1	1
	NH Lakes	1	1	1
	NH Northern	1	1	1
	NH Southern	1	1	1
	NH Western	1	1	1
Confidence Level	CT Central	High	Medium	Medium
	CT Eastern	High	Medium	Medium
	CT Western	High	Medium	Medium
	MA Cape/MV	High	Medium	Medium

	MA MetroBoston	High	Medium	Medium
	MA MetroWest	High	Medium	Medium
	MA South	High	Medium	Medium
	MA West Mass	High	Medium	Medium
	NH Central	High	High	Medium
	NH Eastern	High	High	Medium
	NH Lakes	High	High	Medium
	NH Northern	High	High	Medium
	NH Southern	High	High	Medium
	NH Western	High	High	Medium

Energy Event Index Definition

With Leaves (Apr 16 - Nov 14)

EEI	Wind Speed	Wind/Gust	Wildfire
1	< 30 mph	< 35 mph	Low
2	>= 30 mph	>= 35 mph	Moderate
3	>= 45 mph	>= 50 mph	High
4	>= 60 mph	>= 65 mph	Severe
5	>= 70 mph	>= 75 mph	-

Confidence Level	
Low	<30% chance the most likely index level remains at that level through the event
Medium	30-60% chance the most likely index level remains at that level through the event
High	>=60% chance the most likely index level remains at that level through the event

*Note: Confidence is NOT a measure of probability of an event occurring; if you have an accompanying forecast discussion, that information can be found there. Confidence is a measure of how likely the forecasted index level will stay at that level from now through the event, or a way to measure the potential for variability in the forecast. So for example, if it is Monday and there are level 2 gusts forecasted on Wednesday with high

confidence, and if your customizable threshold for high confidence is set at 60%, it means the following: There is a >=60% chance the most likely forecasted gusts will remain at level 2 with all updates from now through Wednesday.

Connecticut

CURRENT CONDITIONS: Dry. Winds: Light and variable. Temperatures: Middle 80s to lower 90s.

SYNOPSIS: Thunderstorms are expected to impact the area today through tomorrow night, with gusty winds and locally heavy rainfall possible. Temperatures will be in the 60s and 70s during this period. Early next week, widespread rain and storms continue Monday into Tuesday, with thunderstorm impacts and rainfall amounts of 0.5-1 inch possible. Drier conditions arrive midweek with warming temperatures in the upper 70s to lower 80s.

WIND IMPACT: None.

WILDFIRE IMPACT: None.

THUNDERSTORM IMPACT: THUNDERSTORM IMPACT SATURDAY: A stronger cold front will move through the region later today into tonight. Isolated storms may develop out ahead of this front, which would pose a more low coverage high intensity scenario. A few of these storms may be strong. The greatest chance for strong to severe storms will come through the evening when a more organized line of storms appears possible. A few storms may linger behind this activity into the overnight, though the overall strong/severe storm risk should be quite limited after midnight.

REGION	TIMING	PEAK TIMING	T-STORM CHANCES	LIGHTNING	T-STORM GUST	EEI GUST CHANCES (2/3/4)
CT Western	2 PM Sat-2 AM Sun	6 PM Sat-10 PM Sat	80%	Medium-High	45-65 mph	70%/50%/10%
CT Central	2 PM Sat-2 AM Sun	7 PM Sat-11 PM Sat	70%	Medium-High	45-65 mph	60%/50%/10%
CT Eastern	2 PM Sat-2 AM Sun	8 PM Sat-12 AM Sun	70%	Medium	40-60 mph	60%/50%/-

THUNDERSTORM IMPACT SUNDAY: Isolated to scattered thunderstorm development may linger on Sunday with a stalled front and some limited instability. However, a lack of forcing and relatively weak upper-level winds should limit the overall thunderstorm risk. Regardless, a few low-end hazardous gusts cannot be ruled out. The best chances regarding organization will favor areas south of the territory.

REGION	TIMING	T-STORM CHANCES	LIGHTNING	T-STORM GUST	EEI GUST CHANCES (2)

All Regions	2 PM Sat-12 AM Sun	30%	Low-Medium	30-45 mph	20%

THUNDERSTORM IMPACT MONDAY/MONDAY NIGHT: An area of low pressure will likely push into the region on Monday, providing chances for rain showers and embedded thunderstorms. Low instability, relatively weak upper-level winds, and weak forcing should limit the overall thunderstorm risk, though a few low-end hazardous gusts cannot be ruled out. Into the overnight hours, some limited instability may allow for a weak embedded thunderstorm. An isolated low-end hazardous storm gust cannot be ruled out.

REGION	TIMING	T-STORM CHANCES	LIGHTNING	T-STORM GUST	EEI GUST CHANCES (2)
All Regions	12 PM Mon-10 PM Mon	40%	Low-Medium	30-45 mph	30%
All Regions	10 PM Mon-6 AM Tue	20%	Low	25-35 mph	20%

THUNDERSTORM IMPACT TUESDAY: An area of low pressure will continue to push through the region on Tuesday bringing chances for scattered showers and perhaps a few thunderstorms. Given continued weak forcing, weak upper levels winds, and low instability levels, the overall thunderstorm risk should remain limited. However, a few lower end hazardous gusts still cannot be ruled out. Drier conditions should arrive through the evening and overnight.

REGION	TIMING	T-STORM CHANCES	LIGHTNING	T-STORM GUST	EEI GUST CHANCES (2)
All Regions	6 AM-6 PM Tue	30%	Low-Medium	30-45 mph	20%

TEMPERATURE IMPACT: TEMPERATURE IMPACT SATURDAY: High temperatures will reach the middle 90s across the network today.

REGION	TIMING	HIGHS
All Regions	Ongoing-5 PM Sat	92 to 97F

PRECIPITATION IMPACT: None.

SNOW IMPACT: None.

RADIAL ICE IMPACT: None.

FLOOD IMPACT: None.

CONFIDENCE: - High confidence in thunderstorm details for today, with the strongest storms likely favoring the evening hours.
- High confidence in thunderstorm details for Sunday, with only weak storms expected given limited instability.
- Medium confidence in thunderstorm details for Mon/Tue, though slightly higher that any activity will remain embedded/weaker.
- Medium regarding dry conditions Wednesday.

TODAY: Afternoon showers and thunderstorms; THUNDERSTORM IMPACT SATURDAY. Winds: Northwest at 5-10 mph with gusts of 15-20 mph. Temperatures: See TEMPERATURE IMPACT SATURDAY. Rainfall: 0.05 to 0.2 inches.

TONIGHT: Thunderstorm chances continue for the evening into the overnight; THUNDERSTORM IMPACT SATURDAY. Winds: Light and variable with gusts of 10-15 mph. Temperatures: Upper 60s to lower 70s. Rainfall: 0.1 to 0.4 inches.

TOMORROW: Scattered showers and afternoon storms; THUNDERSTORM IMPACT SUNDAY. Winds: Light and variable. Temperatures: Lower 80s. Rainfall: 0.05 to 0.2 inches.

TOMORROW NIGHT: Rain showers and evening storms; THUNDERSTORM IMPACT SUNDAY. Winds: Light and variable with gusts to 15 mph. Temperatures: Mid 60s. Rainfall: 0.25 to 0.50 inches.

DAYS 3-5: On Monday and Monday night, widespread rain showers develop with chances for embedded thunderstorms; See THUNDERSTORM IMPACT MONDAY/MONDAY NIGHT. Rainfall: 0.50-1.00" with locally higher amounts possible. Winds will be out of the east at 5-10 mph with gusts of 15-20 mph. Daytime temperatures will be in the lower 70s with overnight lows in the lower 60s.

On Tuesday, scattered showers and perhaps a few thunderstorms are expected before drier conditions arrive for the evening and overnight; See THUNDERSTORM IMPACT TUESDAY. Rainfall: 0.20-0.40". Winds will be out of the northeast at 5-10 mph with gusts of 15-20 mph during the day, becoming light and variable overnight. Daytime temperatures will be in the lower to middle 70s with overnight lows in the lower 60s.

On Wednesday and Wednesday night, dry conditions are expected. Winds will be light and variable with gusts up to 10-15 mph possible. Daytime temperatures will be in the upper 70s to lower 80s with overnight lows in the middle 60s.

DAYS 6-10 OUTLOOK: Daytime showers and thunderstorms remain possible at times late this week, though any activity is likely to remain disorganized or weaker. A cold front is forecast to push through the region Friday into next weekend, potentially providing greater chances for showers and thunderstorms. Some activity may be on the stronger side. A 30% chance (EEI-2+) of hazards is expected through the extended period, mainly regarding any hazardous gust potential from thunderstorms, especially with the aforementioned cold front. DTN Meteorologists will continue to monitor the forecast closely for any changes.

Massachusetts

CURRENT CONDITIONS: Dry. Winds: Light and variable. Temperatures: Lower 80s to lower 90s.

SYNOPSIS: Afternoon showers and thunderstorms today, with a thunderstorm impact expected; gusty winds and temperatures in the 80s to 90s, with a temperature impact also anticipated. Thunderstorm chances continue tonight with rainfall around a quarter inch. A few rain showers tomorrow and tomorrow night. Widespread rain and embedded thunderstorms develop Monday into Monday night, with a thunderstorm impact; rainfall amounts between 0.5-1 inch possible. Scattered thunderstorms Tuesday before drier conditions arrive. Dry and warmer conditions expected Wednesday into Wednesday night.

WIND IMPACT: None.

WILDFIRE IMPACT: None.

THUNDERSTORM IMPACT: THUNDERSTORM IMPACT SATURDAY: A stronger cold front will move through the region later today into tonight. Isolated storms may develop out ahead of this front, which would pose a more low coverage high intensity scenario. A few of these storms may be strong. The greatest chance for strong to severe storms will come through the evening when a more organized line of storms appears possible. Activity will likely disorganize with the expected eastward progression. Some current forecast modeling continues to favor areas just south of the network for the strongest activity. A few storms may linger behind this activity into the overnight, though the overall strong/severe storm risk should be quite limited after midnight.

REGION	TIMING	PEAK TIMING	T-STORM CHANCES	LIGHTNING	T-STORM GUST	EEI GUST CHANCES (2/3)
MA West Mass	2 PM Sat-12 AM Sun	6 PM Sat-10 PM Sat	60%	Medium	40-60 mph	60%/40%
Rest of Regions	6 PM Sat-2 AM Sun	8 PM Sat-12 AM Sun	40%	Low-Medium	35-55 mph	40%/20%

THUNDERSTORM IMPACT SUNDAY: Some limited instability will remain in place across the region throughout the day Sunday, with some moisture potentially lifting into West MA. This will allow for some weaker embedded thunderstorms to become possible into the late afternoon/evening hours. However, the better thunderstorm chances will favor south of the region.

REGION	TIMING	T-STORM CHANCES	LIGHTNING	T-STORM GUST	EEI GUST CHANCES (2)
MA West Mass	4 PM Sun-10 PM Sun	20%	Low	25-40 mph	20%

THUNDERSTORM IMPACT MONDAY/MONDAY NIGHT: An area of low pressure will likely push into the region on Monday, providing chances

for rain showers and embedded thunderstorms. Low instability, relatively weak upper-level winds, and weak forcing should limit the overall thunderstorm risk, though a few low-end hazardous gusts cannot be ruled out. Into the overnight hours, some limited instability may allow for a weak embedded thunderstorm. An isolated low-end hazardous storm gust cannot be ruled out.

REGION	TIMING	T-STORM CHANCES	LIGHTNING	T-STORM GUST	EEI GUST CHANCES (2)
All Regions	2 PM Mon-10 PM Mon	40%	Low-Medium	30-45 mph	30%
All Regions	10 PM Mon-6 AM Tue	20%	Low	25-35 mph	20%

THUNDERSTORM IMPACT TUESDAY: An area of low pressure will continue to push through the region on Tuesday bringing chances for scattered showers and perhaps a few thunderstorms. Given continued weak forcing, weak upper levels winds, and low instability levels, the overall thunderstorm risk should remain limited. However, a few lower end hazardous gusts still cannot be ruled out. Drier conditions should arrive through the evening and overnight.

REGION	TIMING	T-STORM CHANCES	LIGHTNING	T-STORM GUST	EEI GUST CHANCES (2)
All Regions	6 AM-6 PM Tue	20%	Low	30-45 mph	20%

TEMPERATURE IMPACT: TEMPERATURE IMPACT SATURDAY: High temperatures will reach the middle 90s in eastern areas today.

REGION	TIMING	HIGHS
MA MetroBoston, MA MetroWest	Ongoing-5 PM Sat	93 to 97F
MA South	2 PM-5 PM Sat	90 to 96F

PRECIPITATION IMPACT: None.

SNOW IMPACT: None.

RADIAL ICE IMPACT: None.

FLOOD IMPACT: None.

CONFIDENCE: - High confidence in thunderstorm details for today, with the strongest storms likely favoring the evening hours across West MA.
- High confidence in no thunderstorms occurring on Sunday.
- Medium confidence in thunderstorm details for Mon/Tue, though slightly higher that any activity will remain embedded/weaker.
- Medium confidence in dry conditions Wednesday.

TODAY: Afternoon showers and thunderstorms; THUNDERSTORM IMPACT SATURDAY. Winds: West at 5-10 mph with gusts of 15-20 mph. Temperatures: Middle 80s to middle 90s; See TEMPERATURE IMPACT SATURDAY. Rainfall: trace to 0.1 inches.

TONIGHT: Thunderstorm chances continue for the evening into the overnight; THUNDERSTORM IMPACT SATURDAY. Winds: North at 5-10 mph with gusts of 10-15 mph. Temperatures: Lower to upper 60s. Rainfall: 0.05 to 0.30 inches.

TOMORROW: A few rain showers. Winds: Light and variable with gusts of 10-15 mph. Temperatures: Lower 80s. Rainfall: trace to 0.1 inches.

TOMORROW NIGHT: A few light rain showers. Winds: Light and variable with gusts of 5-10 mph. Temperatures: Lower 60s. Rainfall: trace to 0.1 inches.

DAYS 3-5: On Monday and Monday night, widespread rain showers develop with chances for embedded thunderstorms; See THUNDERSTORM IMPACT MONDAY/MONDAY NIGHT. Rainfall: 0.50-1.00" with locally higher amounts possible. Winds will be out of the east at 5-10 mph with gusts of 15-20 mph. Daytime temperatures will be in the middle 70s with overnight lows in the upper 50s to around 60F.

On Tuesday, scattered showers and perhaps a few thunderstorms are expected before drier conditions arrive for the evening and overnight; See THUNDERSTORM IMPACT TUESDAY. Rainfall: 0.20-0.40". Winds will be out of the northeast at 5-10 mph with gusts of 15-20 mph during the day, becoming light and variable overnight. Daytime temperatures will be in the lower to middle 70s with overnight lows in the upper 50s to around 60F.

On Wednesday and Wednesday night, dry conditions are expected. Winds will be light and variable with gusts up to 10-15 mph possible. Daytime temperatures will be in the upper 70s to lower 80s with overnight lows in the lower to middle 60s.

DAYS 6-10 OUTLOOK: Daytime showers and thunderstorms remain possible at times late this week, though any activity is likely to remain disorganized or weaker. A cold front is forecast to push through the region Friday into next weekend, potentially providing greater chances for showers and thunderstorms. Some activity may be on the stronger side. A 30% chance (EEI-2+) of hazards is expected through the extended period, mainly regarding any hazardous gust potential from thunderstorms, especially with the aforementioned cold front. DTN Meteorologists will continue to monitor the forecast closely for any changes.

New Hampshire

CURRENT CONDITIONS: Dry. Winds: Light and variable. Temperatures: Upper 70s to lower 90s.

SYNOPSIS: Afternoon thunderstorms with gusty winds are expected today, followed by dry conditions tomorrow. Rain chances increase again Monday with potential thunderstorm impacts Monday night and Tuesday. Temperatures will be in the 80s today, cooling to the 70s early next week. Rainfall totals of 0.25 to 0.5 inches are possible Monday into Tuesday, with higher localized amounts. Drier weather returns Wednesday with highs in the upper 70s to lower 80s.

WIND IMPACT: None.

WILDFIRE IMPACT: None.

THUNDERSTORM IMPACT: THUNDERSTORM IMPACT SATURDAY: A few afternoon and evening thunderstorms will be possible across the network as a cold front moves through the region. Given modest instability levels, storm coverage is expected to be rather limited. However, a stronger storm cannot be completely ruled out, especially from mid afternoon into the early evening. The best chances regarding activity looks to favor south of the region.

REGION	TIMING	T-STORM CHANCES	LIGHTNING	T-STORM GUST	EEI GUST CHANCES (2/3)
NH Southern, NH Western, NH Central	Ongoing-10 PM Sat	30%	Low	30-50 mph	30%/10%
Rest of Regions	Ongoing-10 PM Sat	20%	Low	30-45 mph	20%/-

THUNDERSTORM IMPACT MONDAY NIGHT: An area of low pressure will likely push into the region on Monday, providing chances for rain showers and embedded thunderstorms. Low instability, relatively weak upper-level winds, and weak forcing should limit the overall thunderstorm risk, though a few low-end hazardous gusts cannot be ruled out. Into the overnight hours, some limited instability may allow for a weak embedded thunderstorm. An isolated low-end hazardous storm gust cannot be ruled out.

REGION	TIMING	T-STORM CHANCES	LIGHTNING	T-STORM GUST	EEI GUST CHANCES (2)
NH Western, NH Central, NH Southern	5 PM Mon-10 PM Mon	30%	Low-Medium	30-45 mph	30%
NH Western, NH Central, NH Southern, NH Eastern	10 PM Mon-6 AM Tue	10%	Low	25-35 mph	10%

THUNDERSTORM IMPACT TUESDAY: An area of low pressure will continue to push through the region on Tuesday bringing chances for scattered showers and perhaps a few thunderstorms. Given continued weak forcing, weak upper levels winds, and low instability levels, the overall

thunderstorm risk should remain limited. However, a few lower end hazardous gusts still cannot be ruled out. Drier conditions should arrive through the evening and overnight.

REGION	TIMING	T-STORM CHANCES	LIGHTNING	T-STORM GUST	EEI GUST CHANCES (2)
All Regions	6 AM-6 PM Tue	20%	Low	30-45 mph	20%

TEMPERATURE IMPACT: None.

PRECIPITATION IMPACT: None.

SNOW IMPACT: None.

RADIAL ICE IMPACT: None.

FLOOD IMPACT: None.

CONFIDENCE: - High confidence in thunderstorm details for today, with stronger activity expected to remain more isolated.
- High confidence in no thunderstorms occurring on Sunday.
- Medium confidence in thunderstorm details for Mon/Tue, though slightly higher that any activity will remain embedded/weaker.
- Medium confidence in dry conditions Wednesday.

TODAY: -

TONIGHT: Storm chances end through the evening, becoming dry overnight. Winds: Northwest at 5-10 mph with gusts to 10-25 mph. Temperatures: Mid to upper 50s. Rainfall: trace to 0.1 inches.

TOMORROW: Dry. Winds: Light and variable with gusts to 15 mph. Temperatures: Lower to middle 80s.

TOMORROW NIGHT: A few light rain showers. Winds: Light and variable with gusts to 5-10 mph. Temperatures: Mid to upper 50s. Rainfall: trace to 0.1 inches.

DAYS 3-5: On Monday rain shower chances develop through the day with more widespread activity expected for the evening and overnight. A few embedded thunderstorms may occur during the evening and overnight; See THUNDERSTORM IMPACT MONDAY NIGHT. Rainfall: 0.25-0.50" with locally higher amounts possible. Winds will be out of the east at 5-10 mph with gusts of 15-20 mph. Daytime temperatures will be in the middle to upper 70s with overnight lows in the middle to upper 50s.

On Tuesday, scattered showers and perhaps a few thunderstorms are expected before drier conditions arrive for the evening and overnight; See THUNDERSTORM IMPACT TUESDAY. Rainfall: 0.10-0.25". Winds will be out of the east at 5-10 mph with gusts of 15-20 mph during the day, becoming light and variable overnight. Daytime temperatures will be in the lower to middle 70s with overnight lows in the middle 50s.

On Wednesday and Wednesday night, dry conditions are expected. Winds will be light and variable with gusts up to 10-15 mph possible. Daytime temperatures will be in the upper 70s to lower 80s with overnight lows in the lower 60s.

DAYS 6-10 OUTLOOK: Daytime showers and thunderstorms remain possible at times late this week, though any activity is likely to remain disorganized or weaker. A cold front is forecast to push through the region Friday into next weekend, potentially providing greater chances for showers and thunderstorms. Some activity may be on the stronger side. A 30% chance (EEI-2+) of hazards is expected through the extended period, mainly regarding any hazardous gust potential from thunderstorms, especially with the aforementioned cold front. DTN Meteorologists will continue to monitor the forecast closely for any changes.

Go to WeatherSentry® Online for a complete view of the forecast and other business critical weather information.

Please do not respond to this email.

From: alert@weatherhub.dtn.com

Sent on: Saturday, July 4, 2026 7:28:38 PM

To: [redacted]

Subject: A NWS Severe Thunderstorm Watch alert has been issued for Connecticut from DTN Weather Hub

EVERSOURCE IT NOTICE – EXTERNAL EMAIL SENDER ** Don't be quick to click! ******

Do not click on links or attachments if sender is unknown or if the email is unexpected from someone you know, and never provide a user ID or password.
Report suspicious emails by selecting 'Report Phish' or forwarding to SPAMFEEDBACK@EVERSOURCE.COM for analysis by our cyber security team.

DTN WeatherHub

Severe Thunderstorm Watch National Weather Service Alert

DTN ALERT A National Weather Service Severe Thunderstorm Watch Warning has been issued for Connecticut

Severe Thunderstorm Watch issued July 4 at 3:28PM EDT until July 4 at 11:00PM EDT by NWS Albany NY

The warning text from NWS is as follows:

Expires: Sat 04 Jul 23:00

THE NATIONAL WEATHER SERVICE HAS ISSUED SEVERE THUNDERSTORM WATCH 459 IN EFFECT UNTIL 11 PM EDT THIS EVENING FOR THE FOLLOWING AREAS IN NEW YORK THIS WATCH INCLUDES 7 COUNTIES IN EAST CENTRAL NEW YORK ALBANY COLUMBIA DUTCHESS GREENE RENSSELAER SCHOHARIE ULSTER THIS INCLUDES THE CITIES OF ALBANY, ARLINGTON, ATHENS, BEACON, BREAKABEEN, CAIRO, CATSKILL, COBLESKILL, COXSACKIE, GILBOA, JEFFERSON, JEFFERSON HEIGHTS, KINGSTON, LIVINGSTONVILLE, MIDDLEBURGH, NEW LEBANON, NEW PALTZ, NORTH BLENHEIM, POUGHKEEPSIE, AND TROY.

Below are the instructions issued by NWS (if any):

-

More information

Alert Issued by DTN at Sat 04 Jul 03:28 PM EDT for 18fcbdcb8e81400b884248a3d.

This alert is for informational purposes only and is based on the latest observation and forecast data.

© 2025 DTN, all rights reserved. "DTN" and the degree symbol are trademarks of DTN.

2131 Lindau Lane, Suite 700 Bloomington MN, 55425
800-485-4000

From: wins@dtn.com

Sent on: Sunday, July 5, 2026 6:13:37 AM

To: [redacted]

Subject: Alert: Flood Watch

EVERSOURCE IT NOTICE – EXTERNAL EMAIL SENDER ** Don't be quick to click! ******

Do not click on links or attachments if sender is unknown or if the email is unexpected from someone you know, and never provide a user ID or password.
Report suspicious emails by selecting 'Report Phish' or forwarding to SPAMFEEDBACK@EVERSOURCE.COM for analysis by our cyber security team.

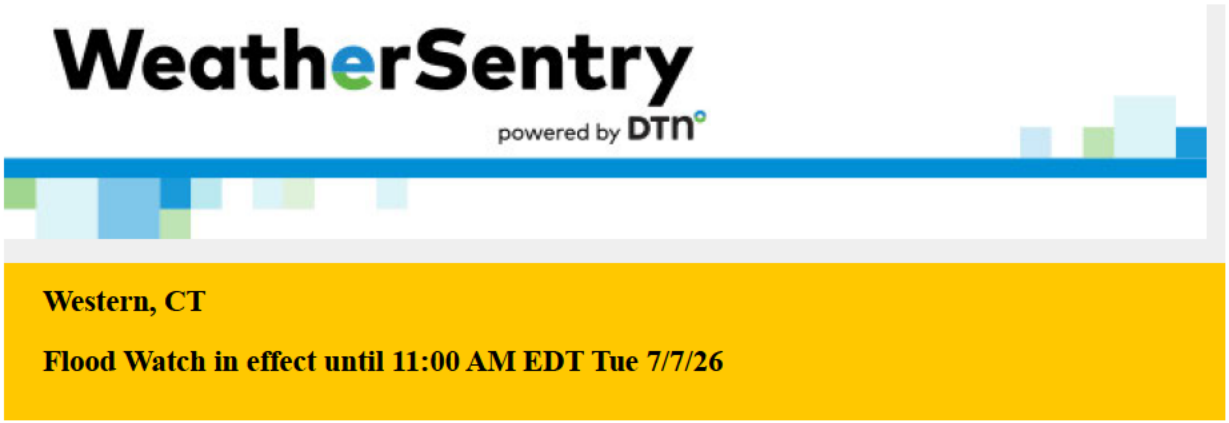

For Western, CT, the NWS has issued a Flood Watch for your county valid until 11:00 AM EDT Tue 7/7/26. Monitor in real-time in WeatherSentry.

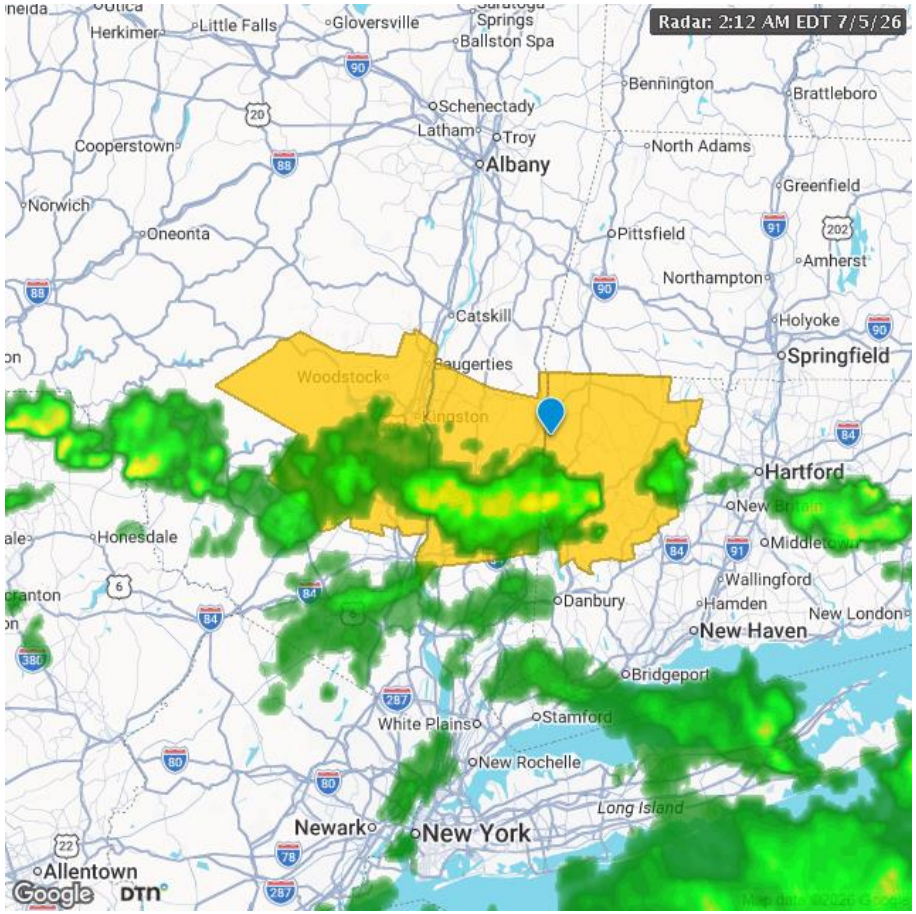

Northern Litchfield-Southern Litchfield-Western Ulster-Eastern Ulster-Western Dutchess-Eastern Dutchess- Including the cities of Amenia, Poughkeepsie, New Milford, Arlington, Oakville, New

Paltz, West Shokan, Kerhonkson, Stanfordville, West Hurley, Torrington, Pine Plains, Dover Plains, Napanoch, Beacon, Pawling, Woodstock, Terryville, Ellenville, Thomaston, Millbrook, Sundown, Gaylordsville, Wingdale, and Kingston 212 AM EDT Sun Jul 5 2026

...FLOOD WATCH IN EFFECT FROM LATE TONIGHT THROUGH TUESDAY MORNING...

* WHAT...Flash flooding caused by excessive rainfall is possible.

* WHERE...Litchfield County in northwestern Connecticut and Dutchess and Ulster Counties in eastern New York.

* WHEN...From late tonight through Tuesday morning.

* IMPACTS...Excessive runoff may result in flooding of rivers, creeks, streams, and other low-lying and flood-prone locations. Flooding may occur in poor drainage and urban areas.

* ADDITIONAL DETAILS... - Repeated rounds of showers and thunderstorms are expected tonight through early Tuesday. With abundant moisture in place, showers and thunderstorms will be capable of producing very heavy downpours. This may lead to flash flooding, especially within urban and poor drainage areas. Localized total rainfall amounts in excess of three inches are possible. - http://www.weather.gov/safety/flood

PRECAUTIONARY/PREPAREDNESS ACTIONS...

You should monitor later forecasts and be prepared to take action should Flash Flood Warnings be issued.

From: wins@dtn.com

Sent on: Sunday, July 5, 2026 6:26:36 AM

To: [redacted]

Subject: Alert: Flood Watch

EVERSOURCE IT NOTICE – EXTERNAL EMAIL SENDER ** Don't be quick to click! ******

Do not click on links or attachments if sender is unknown or if the email is unexpected from someone you know, and never provide a user ID or password.
Report suspicious emails by selecting 'Report Phish' or forwarding to SPAMFEEDBACK@EVERSOURCE.COM for analysis by our cyber security team.

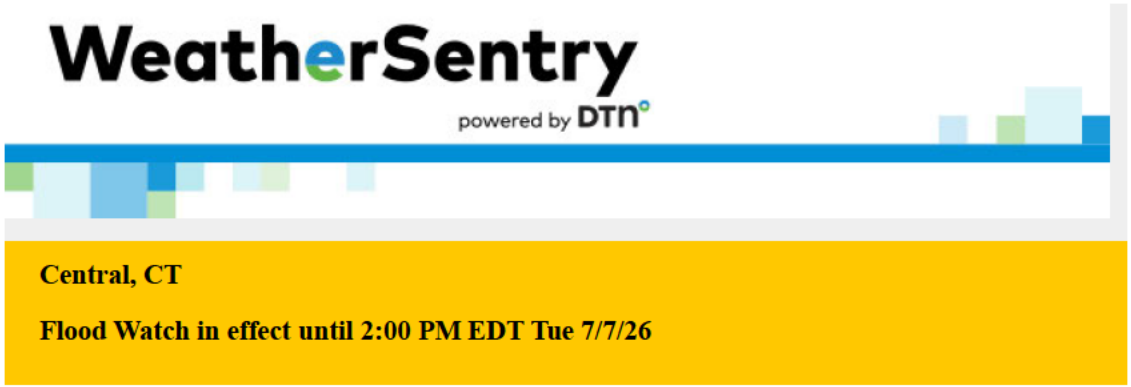

For Central, CT, the NWS has issued a Flood Watch for your county valid until 2:00 PM EDT Tue 7/7/26. Monitor in real-time in WeatherSentry.

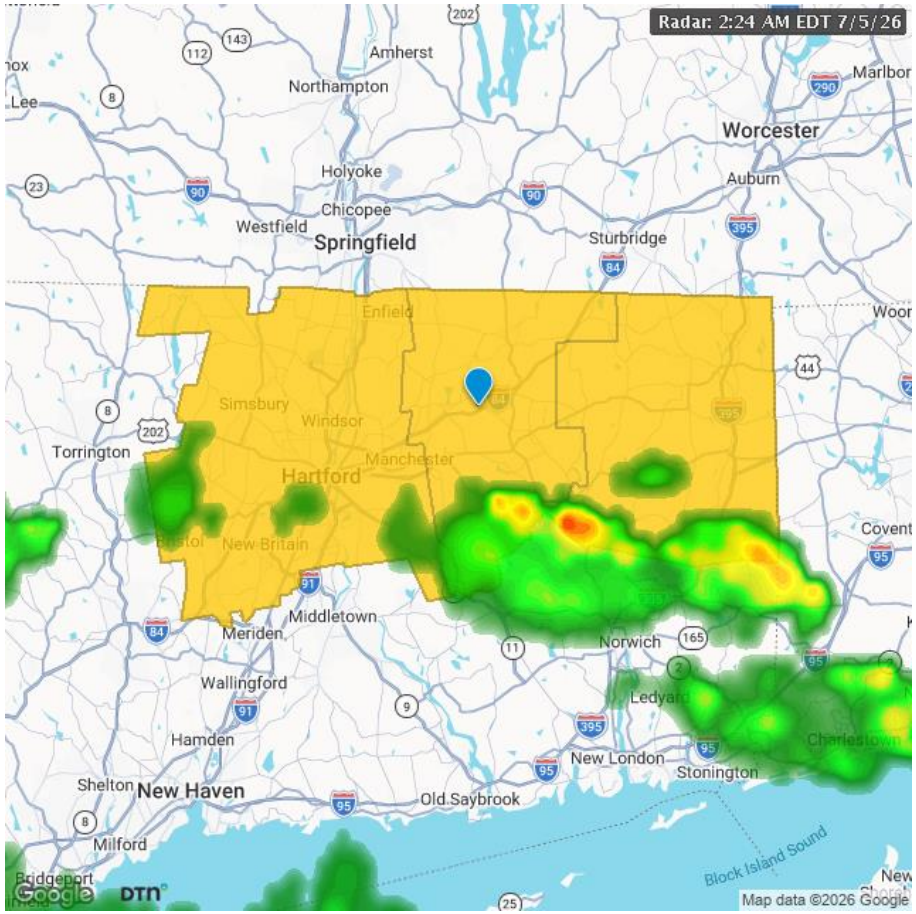

Hartford CT-Tolland CT-Windham CT- Including the cities of Windsor Locks, Vernon, Hartford, Willimantic, Union, and Putnam 224 AM EDT Sun Jul 5 2026

...FLOOD WATCH IN EFFECT FROM LATE TONIGHT THROUGH TUESDAY AFTERNOON...

* WHAT...Flash flooding caused by excessive rainfall is possible.

* WHERE...Northern Connecticut.

* WHEN...From late tonight through Tuesday afternoon.

* IMPACTS...Excessive runoff may result in flooding of rivers, creeks, streams, and other low-lying and flood-prone locations. Urban Flash flooding is also possible.

* ADDITIONAL DETAILS... - Periods of heavy rain are expected at times late tonight into Tuesday afternoon. Widespread rainfall amounts of 1-3 inches are expected into Tuesday. However...narrow bands of torrential rainfall may result in localized amounts of 4-6 inches of rain inside 6 hours. It remains uncertain where/when these potential narrow bands of heavy rainfall setup. However...if they occur they will bring the potential of urban and/or small stream flash flooding. - http://www.weather.gov/safety/flood

PRECAUTIONARY/PREPAREDNESS ACTIONS...

You should monitor later forecasts and be prepared to take action should Flash Flood Warnings be issued.

From: wins@dtn.com

Sent on: Sunday, July 5, 2026 7:52:51 AM

To: [redacted]

Subject: Alert: Flood Watch

EVERSOURCE IT NOTICE – EXTERNAL EMAIL SENDER ** Don't be quick to click! ******

Do not click on links or attachments if sender is unknown or if the email is unexpected from someone you know, and never provide a user ID or password.
Report suspicious emails by selecting 'Report Phish' or forwarding to SPAMFEEDBACK@EVERSOURCE.COM for analysis by our cyber security team.

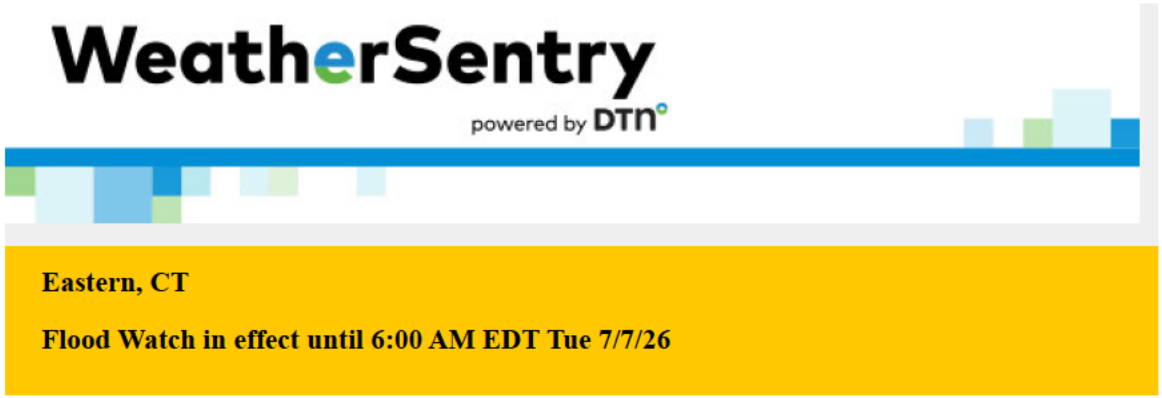

For Eastern, CT, the NWS has issued a Flood Watch for your county valid until 6:00 AM EDT Tue 7/7/26. Monitor in real-time in WeatherSentry.

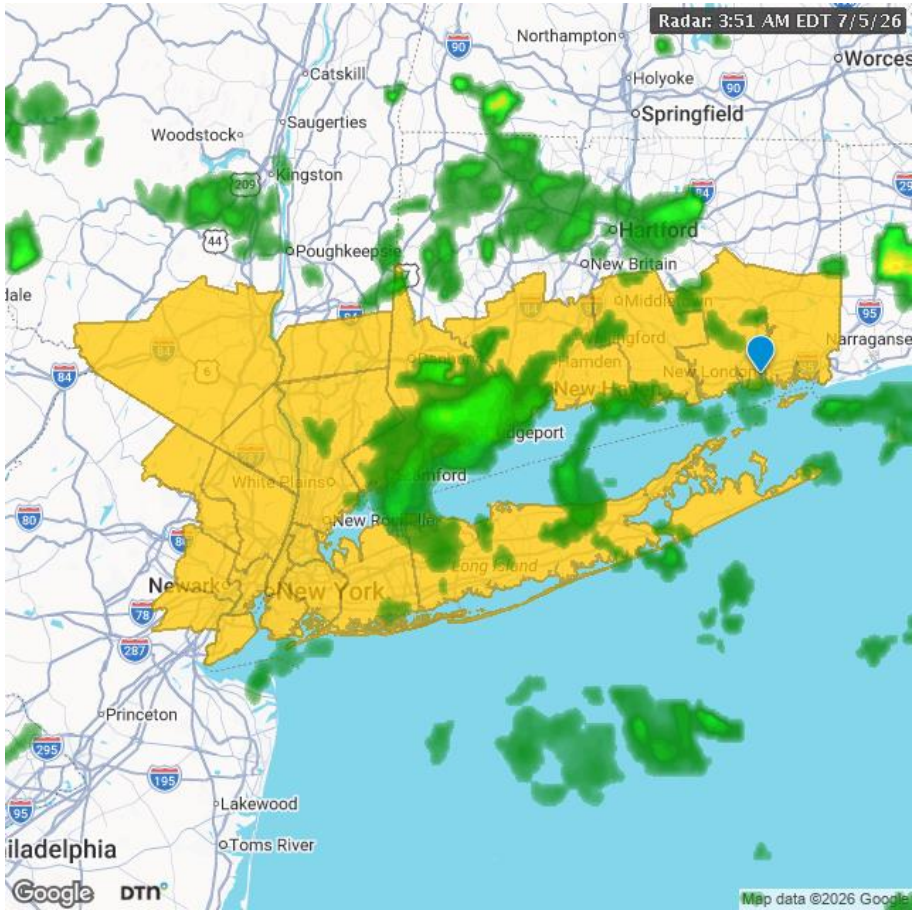

Northern Fairfield-Northern New Haven-Northern Middlesex-Northern New London-Southern Fairfield-Southern New Haven-Southern Middlesex-Southern New London-Western Passaic-

Eastern Passaic- Hudson-Western Bergen-Eastern Bergen-Western Essex-Eastern Essex- Western Union-Eastern Union-Orange-Putnam-Rockland-Northern Westchester-Southern Westchester-New York (Manhattan)-Bronx- Richmond (Staten Island)-Kings (Brooklyn)-Northwest Suffolk-Northeast Suffolk-Southwest Suffolk-Southeast Suffolk-Northern Queens-Northern Nassau-Southern Queens-Southern Nassau- 351 AM EDT Sun Jul 5 2026

...FLOOD WATCH IN EFFECT FROM NOON EDT TODAY THROUGH LATE MONDAY NIGHT...

* WHAT...Flooding caused by excessive rainfall is possible.

* WHERE...All of southeast New York, northeastern New Jersey, and southern Connecticut.

* WHEN...From this afternoon through Monday night.

* IMPACTS...Excessive runoff may result in flooding of urban areas, rivers, creeks, streams, and other low lying and flood prone locations.

* ADDITIONAL DETAILS... - Multiple rounds of heavy showers and thunderstorms from this afternoon into Monday night are likely to leave significant total rainfall of 2 to 4 inches, with locally higher amounts. Hourly rainfall amounts up to 2 inches may be possible. These conditions could lead to flash flooding. - http://www.weather.gov/safety/flood

PRECAUTIONARY/PREPAREDNESS ACTIONS...

You should monitor later forecasts and be alert for possible Flood Warnings. Those living in areas prone to flooding should be prepared to take action should flooding develop.

From: wins@dtn.com

Sent on: Saturday, July 4, 2026 11:04:46 PM

To: [redacted]

Subject: Alert: Severe Thunderstorm AMI Warning

EVERSOURCE IT NOTICE – EXTERNAL EMAIL SENDER ** Don't be quick to click! ******

Do not click on links or attachments if sender is unknown or if the email is unexpected from someone you know, and never provide a user ID or password.
Report suspicious emails by selecting 'Report Phish' or forwarding to SPAMFEEDBACK@EVERSOURCE.COM for analysis by our cyber security team.

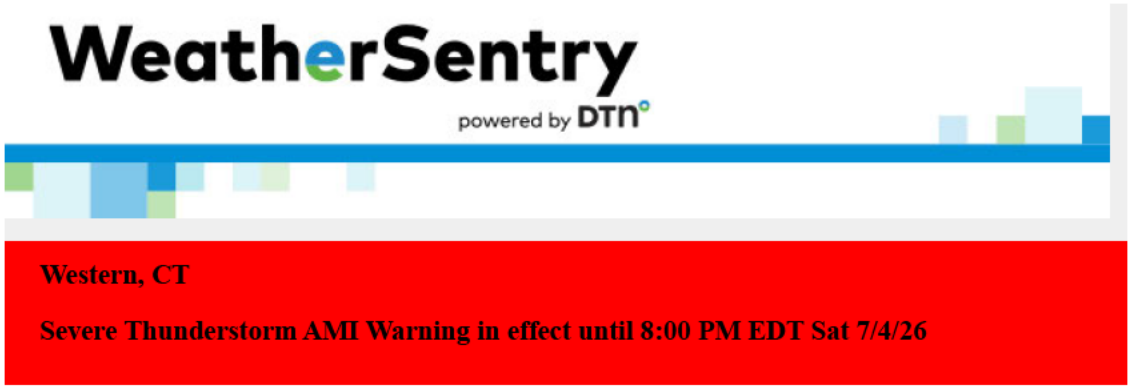

For Western, CT, the NWS has issued a Severe Thunderstorm Warning for your location valid until 8:00 PM EDT Sat 7/4/26. Monitor in real-time in WeatherSentry.

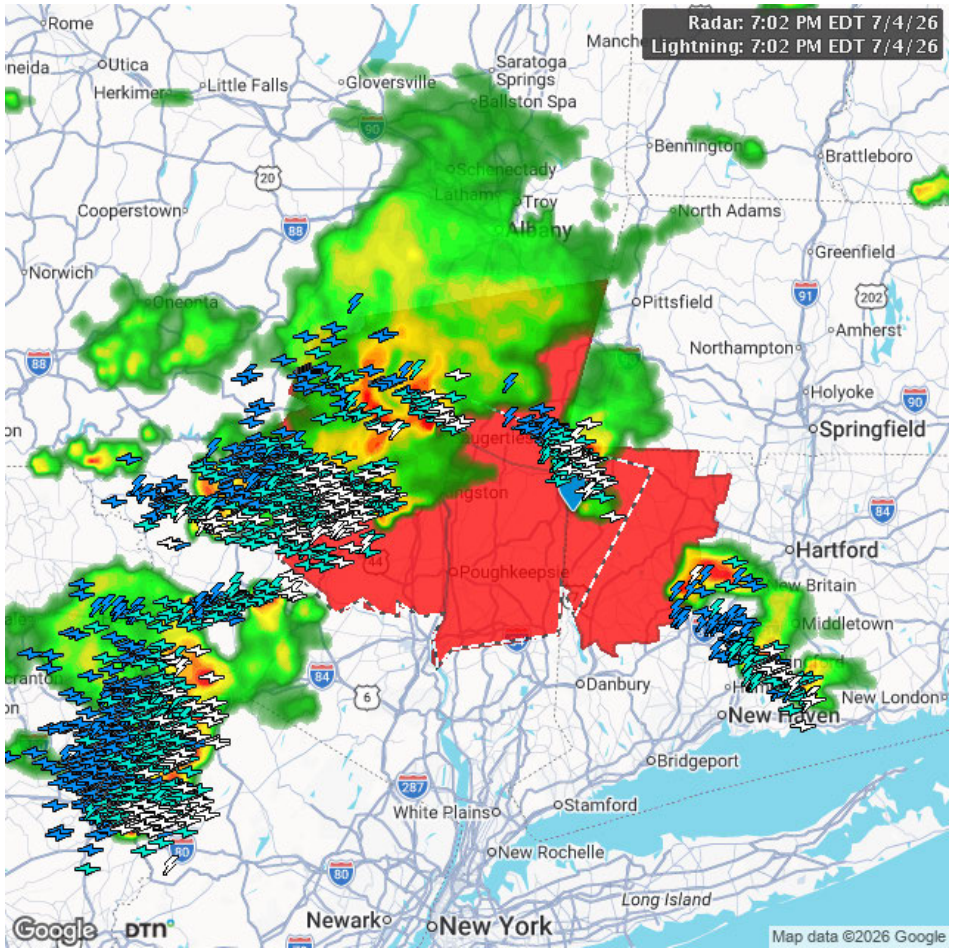

Ground Cloud Age (mins): < 3 3-15 16-30

BULLETIN - IMMEDIATE BROADCAST REQUESTED Severe Thunderstorm Warning
National Weather Service Albany NY 702 PM EDT Sat Jul 4 2026

The National Weather Service in Albany has issued a

* Severe Thunderstorm Warning for... Northwestern Litchfield County in northern Connecticut... Ulster County in east central New York... Dutchess County in east central New York... Southwestern Columbia County in east central New York... Southeastern Greene County in east central New York...

* Until 800 PM EDT.

* At 701 PM EDT, severe thunderstorms were located along a line extending from near Catskill to near Napanoch, moving southeast at 50 mph.

HAZARD...70 mph wind gusts and half dollar size hail.

SOURCE...Radar indicated.

IMPACT...Hail damage to vehicles is expected. Expect considerable tree damage. Wind damage is also likely to mobile homes, roofs, and outbuildings.

* Locations impacted include... Poughkeepsie, Kingston, Beacon, New Paltz, Ellenville, Saugerties, Rhinebeck, Pawling, Wallkill, Hyde Park, Milton, Plattekill, Pleasant Valley, Hurley, Woodstock, Wappingers Falls, Amenia, Livingston, Kent, and Sharon.

PRECAUTIONARY/PREPAREDNESS ACTIONS...

For your protection move to an interior room on the lowest floor of a building.

From: wins@dtn.com

Sent on: Saturday, July 4, 2026 11:23:38 PM

To: [redacted]

Subject: Alert: Severe Thunderstorm AMI Warning

EVERSOURCE IT NOTICE – EXTERNAL EMAIL SENDER ** Don't be quick to click! ******

Do not click on links or attachments if sender is unknown or if the email is unexpected from someone you know, and never provide a user ID or password.
Report suspicious emails by selecting 'Report Phish' or forwarding to SPAMFEEDBACK@EVERSOURCE.COM for analysis by our cyber security team.

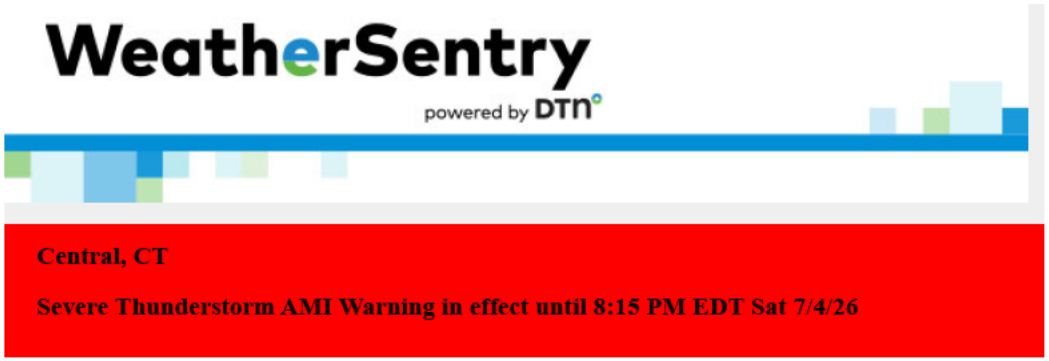

For Central, CT, the NWS has issued a Severe Thunderstorm Warning for your location valid until 8:15 PM EDT Sat 7/4/26. Monitor in real-time in WeatherSentry.

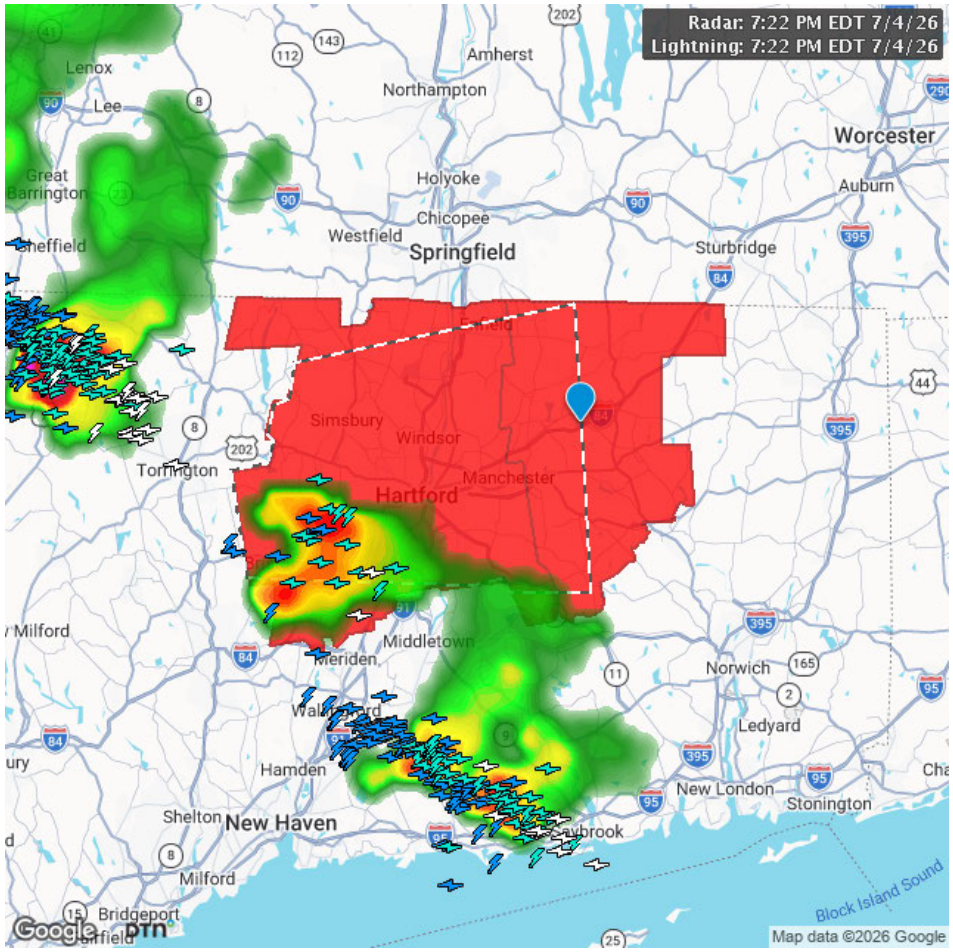

Ground Cloud Age (mins): < 3 3-15 16-30

BULLETIN - IMMEDIATE BROADCAST REQUESTED Severe Thunderstorm Warning
National Weather Service Boston/Norton MA 722 PM EDT Sat Jul 4 2026

The National Weather Service in Boston/Norton has issued a

* Severe Thunderstorm Warning for... Western Tolland County in northern Connecticut... Hartford County in northern Connecticut...

* Until 815 PM EDT.

* At 721 PM EDT, a severe thunderstorm was located over West Hartford, moving east at 25 mph. There is an additional severe thunderstorms approaching Torrington that will enter the warning area in the next 20 to 25 minutes.

HAZARD...60 mph wind gusts and penny size hail.

SOURCE...Radar indicated.

IMPACT...Expect damage to trees and power lines.

* Locations impacted include... Hartford, New Britain, West Hartford, Bristol, Manchester, East Hartford, Enfield, Southington, Glastonbury, Newington, Vernon, Windsor, Wethersfield, South Windsor, Farmington, Simsbury, Bloomfield, Berlin, Rocky Hill, and Avon.

PRECAUTIONARY/PREPAREDNESS ACTIONS...

For your protection move to an interior room on the lowest floor of a building.

To report severe weather, contact your nearest law enforcement agency. They will send your report to the National Weather Service office in Boston/Norton.

Torrential rainfall is occurring with this storm, and may lead to flash flooding. Do not drive your vehicle through flooded roadways.

From: wins@dtn.com

Sent on: Sunday, July 5, 2026 12:45:43 AM

To: [redacted]

Subject: Alert: Severe Thunderstorm AMI Warning

EVERSOURCE IT NOTICE – EXTERNAL EMAIL SENDER ** Don't be quick to click! ******

Do not click on links or attachments if sender is unknown or if the email is unexpected from someone you know, and never provide a user ID or password.
Report suspicious emails by selecting 'Report Phish' or forwarding to SPAMFEEDBACK@EVERSOURCE.COM for analysis by our cyber security team.



For Eastern, CT, the NWS has issued a Severe Thunderstorm Warning for your location valid until 9:45 PM EDT Sat 7/4/26. Monitor in real-time in WeatherSentry.

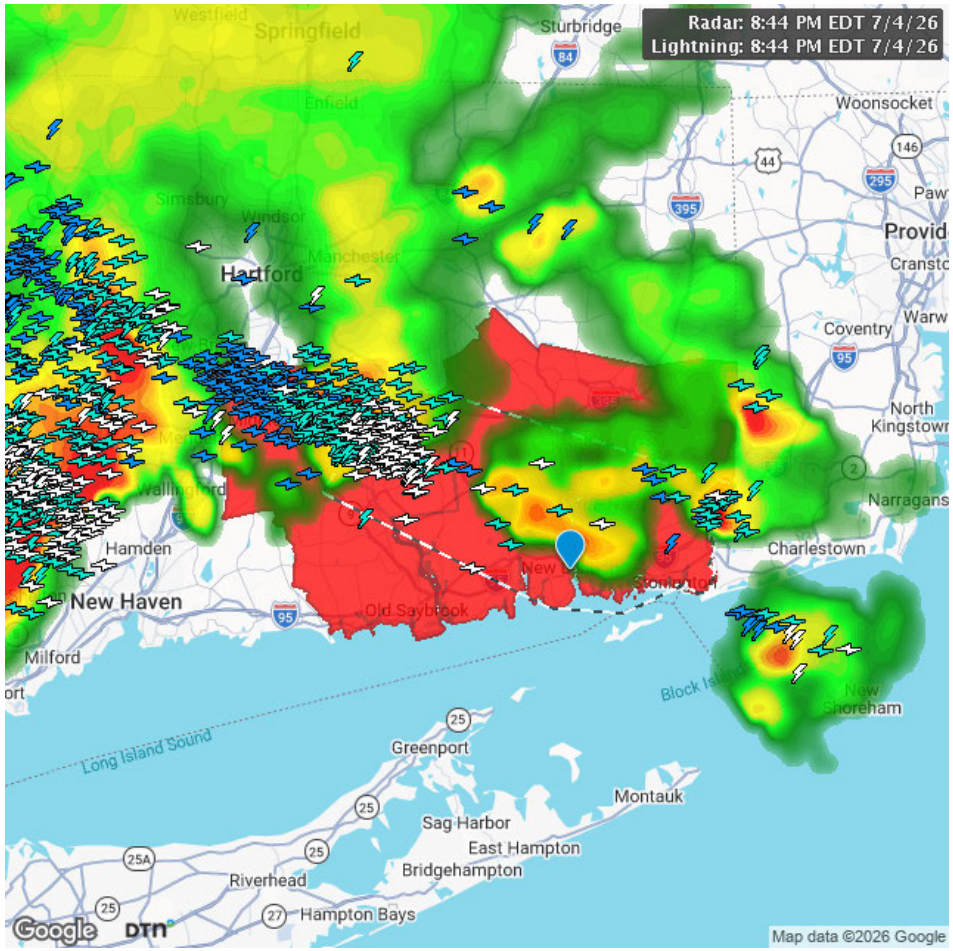

Ground Cloud Age (mins): < 3 3-15 16-30

BULLETIN - IMMEDIATE BROADCAST REQUESTED Severe Thunderstorm Warning
National Weather Service New York NY 844 PM EDT Sat Jul 4 2026

The National Weather Service in Upton NY has issued a

* Severe Thunderstorm Warning for... Central New London County in southern Connecticut... Northern Middlesex County in southern Connecticut...

* Until 945 PM EDT.

* At 843 PM EDT, a severe thunderstorm was located near East Haddam, or near Colchester, moving southeast at 40 mph.

HAZARD...Ping pong ball size hail and 60 mph wind gusts.

SOURCE...Radar indicated.

IMPACT...People and animals outdoors will be injured. Expect hail damage to roofs, siding, windows, and vehicles. Expect wind damage to trees and power lines.

* This severe thunderstorm will be near... Colchester and Salem around 850 PM EDT. Waterford around 855 PM EDT. New London and Groton around 905 PM EDT. Mystic around 915 PM EDT.

PRECAUTIONARY/PREPAREDNESS ACTIONS...

For your protection move to an interior room on the lowest floor of a building.

From: wins@dtn.com

Sent on: Sunday, July 5, 2026 1:48:39 AM

To: [redacted]

Subject: Alert: Severe Thunderstorm AMI Warning

EVERSOURCE IT NOTICE – EXTERNAL EMAIL SENDER ** Don't be quick to click! ******

Do not click on links or attachments if sender is unknown or if the email is unexpected from someone you know, and never provide a user ID or password.
Report suspicious emails by selecting 'Report Phish' or forwarding to SPAMFEEDBACK@EVERSOURCE.COM for analysis by our cyber security team.

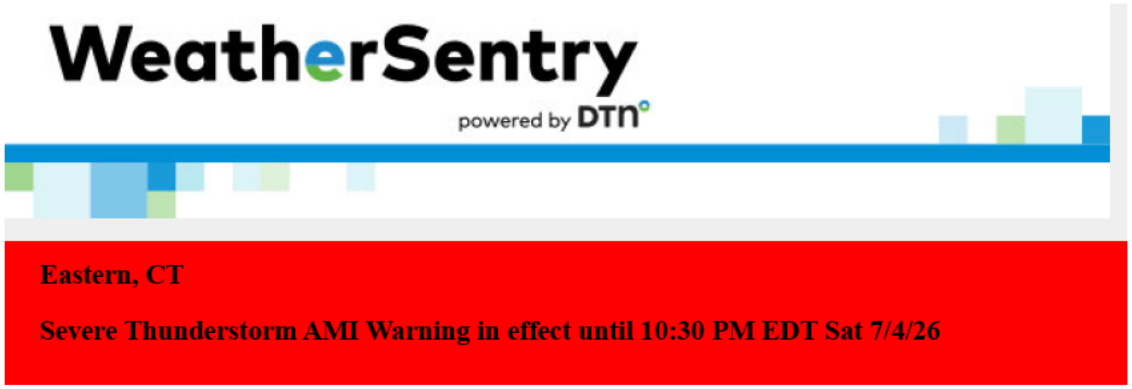

For Eastern, CT, the NWS has issued a Severe Thunderstorm Warning for your location valid until 10:30 PM EDT Sat 7/4/26. Monitor in real-time in WeatherSentry.

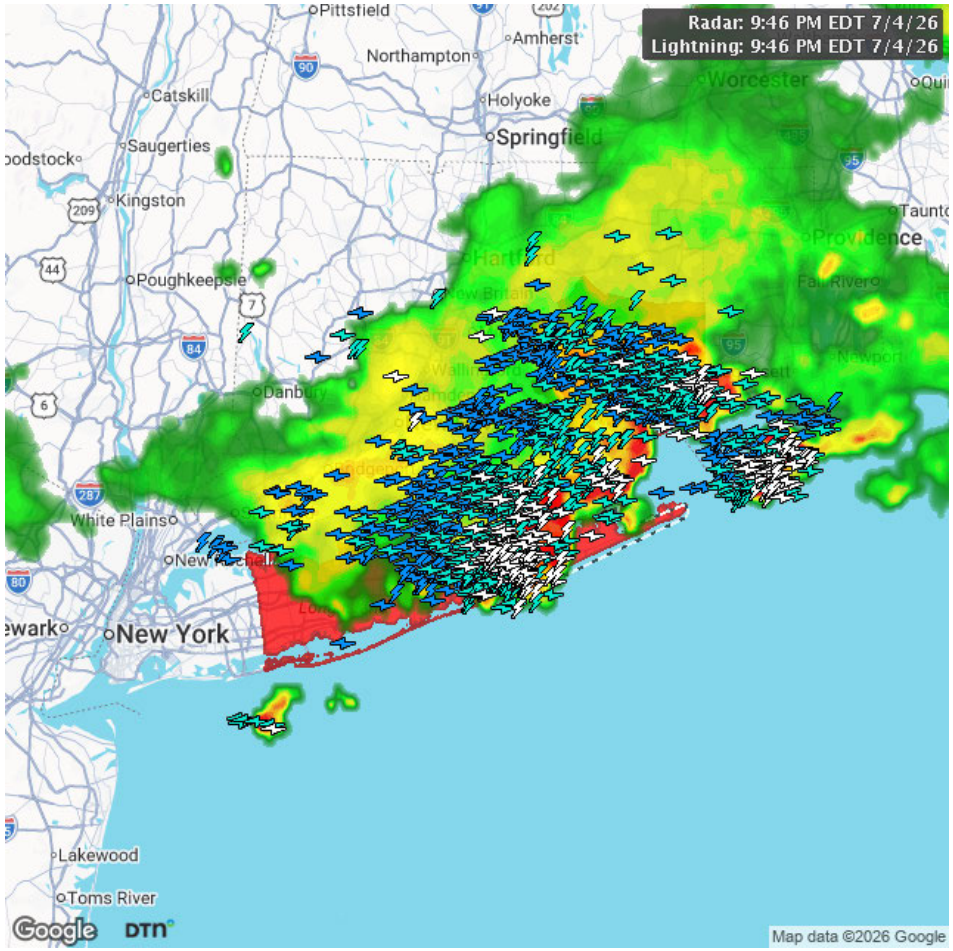

Ground Cloud Age (mins): < 3 3-15 16-30

BULLETIN - IMMEDIATE BROADCAST REQUESTED Severe Thunderstorm Warning
National Weather Service New York NY 946 PM EDT Sat Jul 4 2026

The National Weather Service in Upton NY has issued a

* Severe Thunderstorm Warning for... Southeastern New London County in southern Connecticut... Eastern Suffolk County in southeastern New York...

* Until 1030 PM EDT.

* At 946 PM EDT, severe thunderstorms were located along a line extending from near Gales Ferry to near Shinnecock Hills, moving east at 40 mph.

HAZARD...60 mph wind gusts.

SOURCE...Radar indicated.

IMPACT...Expect damage to trees and power lines.

* Severe thunderstorms will be near... New London and Groton around 950 PM EDT. Mystic around 955 PM EDT. East Hampton around 1000 PM EDT. Hither Hills State Park around 1010 PM EDT. Montauk Point around 1015 PM EDT.

PRECAUTIONARY/PREPAREDNESS ACTIONS...

For your protection move to an interior room on the lowest floor of a building.

rom: wins@dtn.com

Sent on: Saturday, July 4, 2026 11:01:48 PM

To: [redacted]

Subject: Alert: Severe Thunderstorm Watch

EVERSOURCE IT NOTICE – EXTERNAL EMAIL SENDER ** Don't be quick to click! ******

Do not click on links or attachments if sender is unknown or if the email is unexpected from someone you know, and never provide a user ID or password.
Report suspicious emails by selecting 'Report Phish' or forwarding to SPAMFEEDBACK@EVERSOURCE.COM for analysis by our cyber security team.



For Western, CT, the NWS has issued a Severe Thunderstorm Watch for your county valid until 11:00 PM EDT Sat 7/4/26. Monitor in real-time in WeatherSentry.

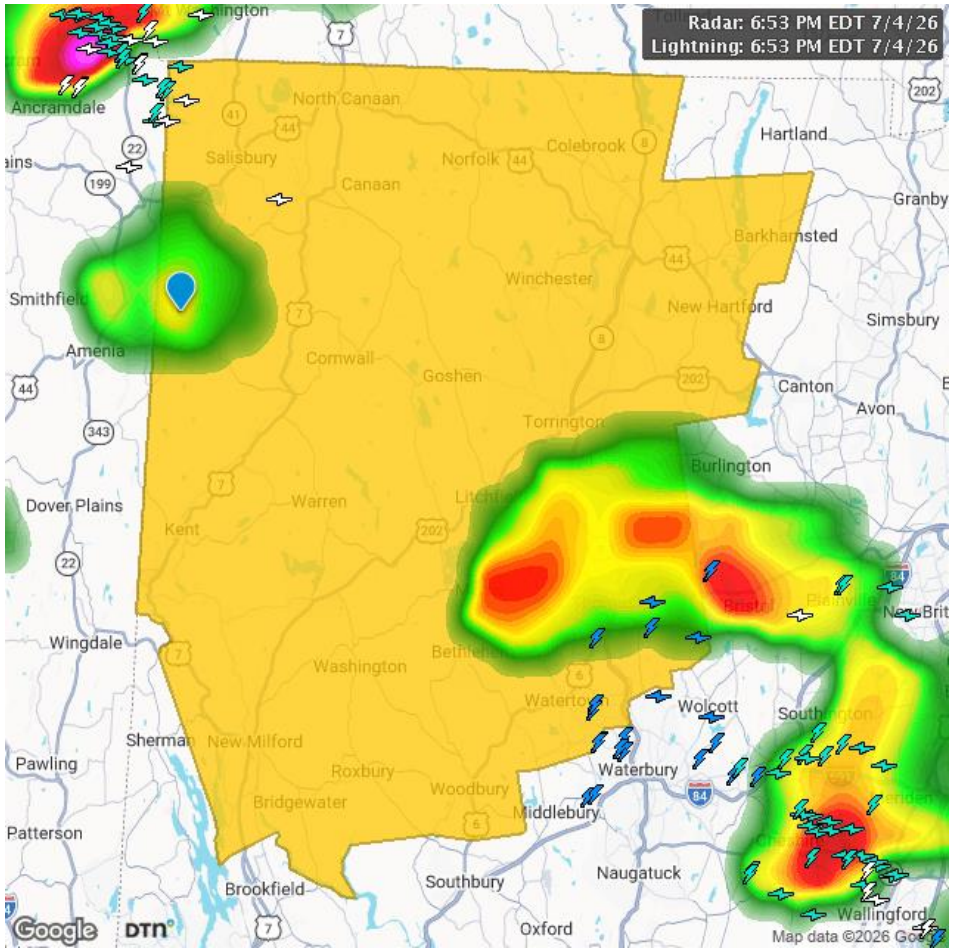

Ground Cloud Age (mins): < 3 3-15 16-30

SEVERE THUNDERSTORM WATCH 459 REMAINS IN EFFECT UNTIL 1100 PM EDT FOR THE FOLLOWING LOCATIONS CT . CONNECTICUT COUNTIES INCLUDED ARE LITCHFIELD

From: wins@dtn.com

Sent on: Saturday, July 4, 2026 11:18:47 PM

To: [redacted]

Subject: Alert: Severe Thunderstorm Watch

EVERSOURCE IT NOTICE – EXTERNAL EMAIL SENDER ** Don't be quick to click! ******

Do not click on links or attachments if sender is unknown or if the email is unexpected from someone you know, and never provide a user ID or password.
Report suspicious emails by selecting 'Report Phish' or forwarding to SPAMFEEDBACK@EVERSOURCE.COM for analysis by our cyber security team.



For Eastern, CT, the NWS has issued a Severe Thunderstorm Watch for your county valid until 1:00 AM EDT Sun 7/5/26. Monitor in real-time in WeatherSentry.

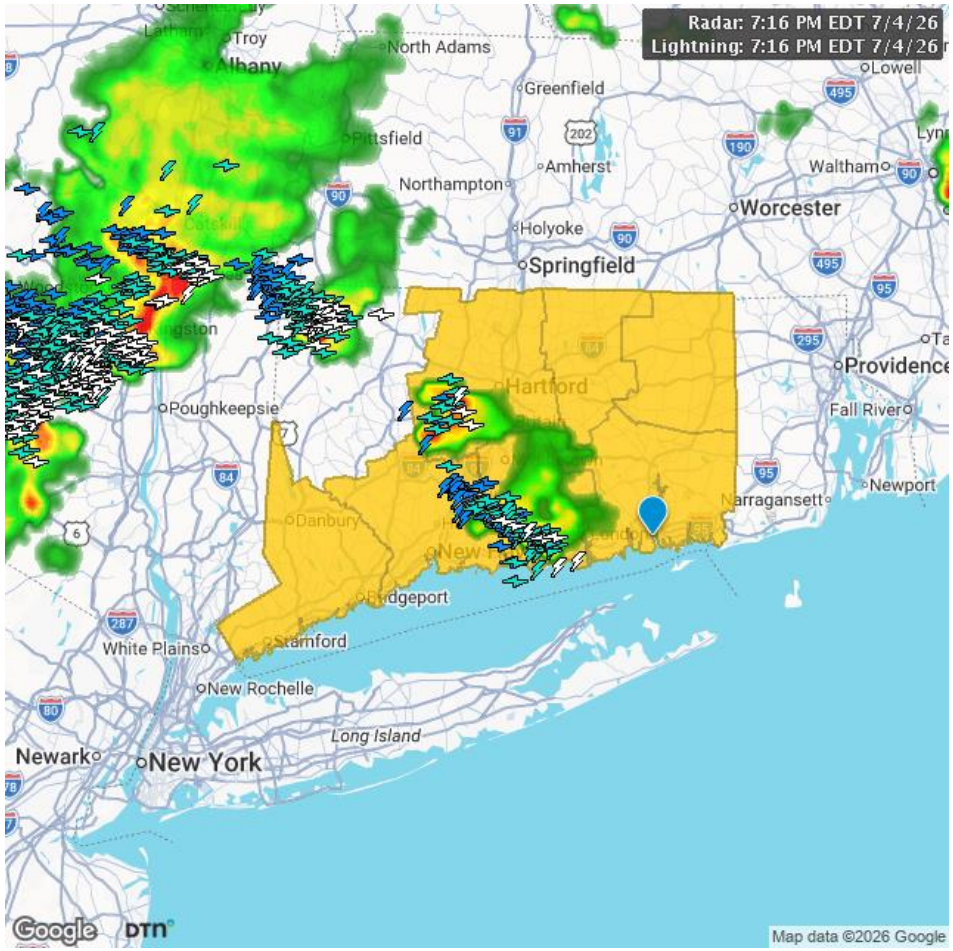

Ground Cloud Age (mins): < 3 3-15 16-30

SEVERE THUNDERSTORM WATCH 462 IS IN EFFECT UNTIL 100 AM EDT FOR THE FOLLOWING LOCATIONS CT . CONNECTICUT COUNTIES INCLUDED ARE FAIRFIELD HARTFORD MIDDLESEX NEW HAVEN NEW LONDON TOLLAND WINDHAM

From: wins@dtn.com

Sent on: Saturday, July 4, 2026 11:18:43 PM

To: [redacted]

Subject: Alert: Severe Thunderstorm Watch

EVERSOURCE IT NOTICE – EXTERNAL EMAIL SENDER ** Don't be quick to click! ******

Do not click on links or attachments if sender is unknown or if the email is unexpected from someone you know, and never provide a user ID or password.
Report suspicious emails by selecting 'Report Phish' or forwarding to SPAMFEEDBACK@EVERSOURCE.COM for analysis by our cyber security team.



For Central, CT, the NWS has issued a Severe Thunderstorm Watch for your county valid until 1:00 AM EDT Sun 7/5/26. Monitor in real-time in WeatherSentry.

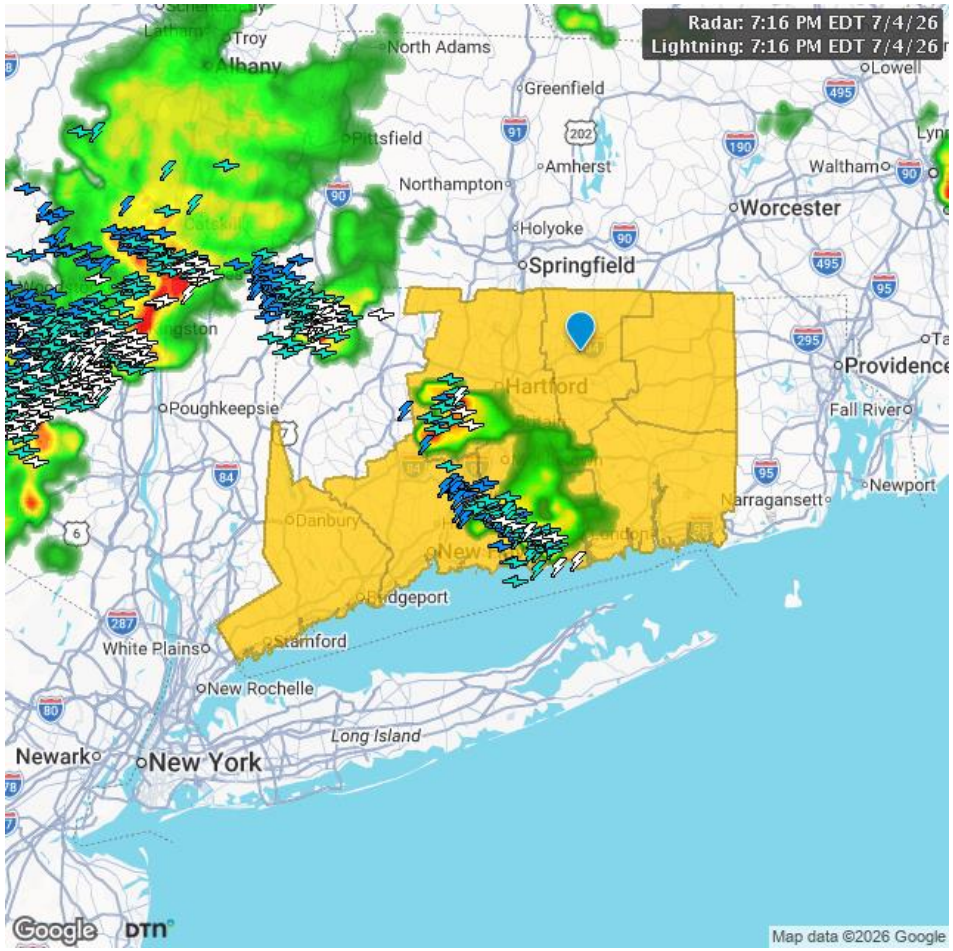

Ground Cloud Age (mins): < 3 3-15 16-30

SEVERE THUNDERSTORM WATCH 462 IS IN EFFECT UNTIL 100 AM EDT FOR THE FOLLOWING LOCATIONS CT . CONNECTICUT COUNTIES INCLUDED ARE FAIRFIELD HARTFORD MIDDLESEX NEW HAVEN NEW LONDON TOLLAND WINDHAM

From: DTN <EnergyEventIndex@dtn.com>

Sent on: Sunday, July 5, 2026 5:02:56 PM

To: [redacted]

Subject: Energy Event Index

EVERSOURCE IT NOTICE - APPROVED EXTERNAL SENDER:

Eversource IT has determined that emails from this external sender are safe. Links and attachments from this sender are business-related and approved.

WeatherSentry powered by DTN

Energy Event Index for EVERSOURCE ENERGY Your forecast administrator: eplogistics@eversource.com

Valid Time: July 5, 2026 1:00 PM EDT Forecaster: DTN Meteorologist

Parameter	Region	Jul 5	Jul 6	Jul 7
Wind Speed	CT Central	1	1	1

	CT Eastern	1	1	1
	CT Western	1	1	1
	MA Cape/MV	1	1	1
	MA MetroBoston	1	1	1
	MA MetroWest	1	1	1
	MA South	1	1	1
	MA West Mass	1	1	1
	NH Central	1	1	1
	NH Eastern	1	1	1
	NH Lakes	1	1	1
	NH Northern	1	1	1
	NH Southern	1	1	1
	NH Western	1	1	1
Wind/Gust	CT Central	1	1	1
	CT Eastern	1	1	1
	CT Western	1	1	1
	MA Cape/MV	1	1	1
	MA MetroBoston	1	1	1
	MA MetroWest	1	1	1
	MA South	1	1	1
	MA West Mass	1	1	1

	NH Central	1	1	1
	NH Eastern	1	1	1
	NH Lakes	1	1	1
	NH Northern	1	1	1
	NH Southern	1	1	1
	NH Western	1	1	1
Wildfire	CT Central	1	1	1
	CT Eastern	1	1	1
	CT Western	1	1	1
	MA Cape/MV	1	1	1
	MA MetroBoston	1	1	1
	MA MetroWest	1	1	1
	MA South	1	1	1
	MA West Mass	1	1	1
	NH Central	1	1	1
	NH Eastern	1	1	1
	NH Lakes	1	1	1
	NH Northern	1	1	1
	NH Southern	1	1	1
	NH Western	1	1	1
Confidence Level	CT Central	High	High	High

	CT Eastern	High	High	High
	CT Western	High	High	High
	MA Cape/MV	High	High	High
	MA MetroBoston	High	High	High
	MA MetroWest	High	High	High
	MA South	High	High	High
	MA West Mass	High	High	High
	NH Central	High	High	High
	NH Eastern	High	High	High
	NH Lakes	High	High	High
	NH Northern	High	High	High
	NH Southern	High	High	High
	NH Western	High	High	High

Energy Event Index Definition

With Leaves (Apr 16 - Nov 14)

EEI	Wind Speed	Wind/Gust	Wildfire
1	< 30 mph	< 35 mph	Low
2	>= 30 mph	>= 35 mph	Moderate
3	>= 45 mph	>= 50 mph	High
4	>= 60 mph	>= 65 mph	Severe

Confidence Level	
Low	<30% chance the most likely index level remains at that level through the event
Medium	30-60% chance the most likely index level remains at that level through the event
High	>=60% chance the most likely index level remains at that level through the event

5	>= 70 mph	>= 75 mph	-

*Note: Confidence is NOT a measure of probability of an event occurring; if you have an accompanying forecast discussion, that information can be found there. Confidence is a measure of how likely the forecasted index level will stay at that level from now through the event, or a way to measure the potential for variability in the forecast. So for example, if it is Monday and there are level 2 gusts forecasted on Wednesday with high confidence, and if your customizable threshold for high confidence is set at 60%, it means the following: There is a >=60% chance the most likely forecasted gusts will remain at level 2 with all updates from now through Wednesday.

Connecticut

CURRENT CONDITIONS: Mostly dry. Winds: Light and variable. Temperatures: Middle 70s to lower 80s.

SYNOPSIS: Unsettled conditions persist today through Monday night with widespread showers and thunderstorms likely. A thunderstorm impact is expected during this period with heavy rainfall amounts ranging from 0.5 to 1.25 inches possible. Temperatures will range from the 60s at night to the 70s during the day. Tuesday brings scattered showers and storms before drier weather midweek with highs in the 70s to lower 80s. A few storms are possible again Thursday with highs in the lower 90s.

WIND IMPACT: None.

WILDFIRE IMPACT: None.

THUNDERSTORM IMPACT: THUNDERSTORM IMPACT SUNDAY: Some isolated pop-up development is possible throughout the day today as limited instability and increased moisture is expected. While thunderstorm chances are possible, the presence of this limited instability will keep intensity of any development on the weaker side. The best chances regarding widespread organization will favor south of the region closer to the stalled frontal boundary.

REGION	TIMING	T-STORM CHANCES	LIGHTNING	T-STORM GUST	EEI GUST CHANCES (2)
All Regions	2 PM Sat-12 AM Sun	20%	Low-Medium	30-45 mph	20%

THUNDERSTORM IMPACT MONDAY/MONDAY NIGHT: An area of low pressure will likely push into the region on Monday, providing chances for rain showers and embedded thunderstorms. Low instability, relatively weak upper-level winds, and weak forcing should limit the overall thunderstorm risk, though a few low-end hazardous gusts cannot be ruled out. Into the overnight hours, some limited instability may allow for a weak embedded thunderstorm. An isolated low-end hazardous storm gust cannot be ruled out.

REGION	TIMING	T-STORM CHANCES	LIGHTNING	T-STORM GUST	EEI GUST CHANCES (2)
All Regions	12 PM Mon-10 PM Mon	40%	Low-Medium	30-45 mph	30%
All Regions	10 PM Mon-6 AM Tue	20%	Low	25-35 mph	20%

THUNDERSTORM IMPACT TUESDAY: An area of low pressure will continue to push through the region on Tuesday bringing chances for scattered showers and perhaps a few thunderstorms. Given continued weak forcing, weak upper levels winds, and low instability levels, the overall thunderstorm risk should remain limited. However, a few lower end hazardous gusts still cannot be ruled out. Drier conditions should arrive through the evening and overnight.

REGION	TIMING	T-STORM CHANCES	LIGHTNING	T-STORM GUST	EEI GUST CHANCES (2)
All Regions	6 AM-6 PM Tue	20%	Low-Medium	30-45 mph	20%

THUNDERSTORM IMPACT THURSDAY: Rather weak instability levels are expected to build across the region Thursday afternoon and evening ahead of an approaching system. This should allow for at least isolated to widely scattered thunderstorm activity to develop later in the day. A few of these storms may be capable of producing a few lower-end hazardous wind gusts. More organized strong to severe weather is not currently anticipated, but the risk will continue to be monitored.

REGION	TIMING	T-STORM CHANCES	LIGHTNING	T-STORM GUST	EEI GUST CHANCES (2)
All Regions	2 PM-9 PM Thu	30%	Low	30-45 mph	20%

TEMPERATURE IMPACT: None.

PRECIPITATION IMPACT: PRECIPITATION IMPACT SUNDAY-MONDAY: Multiple rounds of moderate to heavy rainfall are expected later today through Monday. Localized amounts in excess of 3" cannot be ruled out where the heaviest storm activity repeats.

REGION	TIMING	EVENT RAINFALL	CHANCE OF > 2"
All Regions	2 PM Sun-2 AM Tue	2.00-3.50"	70%

SNOW IMPACT: None.

RADIAL ICE IMPACT: None.

FLOOD IMPACT: Multiple rounds of heavy rain showers and thunderstorms will impact the network today through Monday leading to chances for flooding in creeks, streams, and other flood prone areas. Flooding may also occur in poor drainage and urban areas.

CONFIDENCE: - Confidence is high in thunderstorm details for today.
- Confidence is medium-high in widespread heavy rainfall amounts later today through Monday.
- Confidence is medium-high in thunderstorm details for Mon/Tue, with activity expected to remain embedded/weak.
- Confidence is low in the evolution of thunderstorm activity for Thursday, though slightly higher that organized severe weather will not occur.

TODAY: Afternoon showers and storms; See THUNDERSTORM IMPACT SUNDAY. Winds: Light and variable. Temperatures: Upper 70s to lower 80s. Rainfall: trace to 0.1 inches.

TONIGHT: Evening storms with widespread showers overnight; See THUNDERSTORM IMPACT SUNDAY. Winds: East at 0-5 mph with gusts up to 10 mph. Temperatures: Mid to upper 60s. Rainfall: 0.2 to 0.6 inches.

TOMORROW: Widespread rain showers with embedded thunderstorms; THUNDERSTORM IMPACT MONDAY/MONDAY NIGHT. Winds: East at 5-10 mph with gusts of 20-25 mph. Temperatures: Lower 70s. Rainfall: 0.5 to 1.0 inches.

TOMORROW NIGHT: Widespread rain showers with embedded thunderstorms; THUNDERSTORM IMPACT MONDAY/MONDAY NIGHT. Winds: East at 5-10 mph with gusts of 20-25 mph. Temperatures: Around 60. Rainfall: 0.50 to 1.25 inches.

DAYS 3-5: On Tuesday, scattered showers and perhaps a few thunderstorms are expected before drier conditions arrive for the evening and overnight; See THUNDERSTORM IMPACT TUESDAY. Rainfall: 0.20-0.40". Winds will be out of the northeast at 5-10 mph with gusts of 15-20 mph during the day, becoming light and variable overnight. Daytime temperatures will be in the lower to middle 70s with overnight lows in the lower 60s.

On Wednesday and Wednesday night, dry conditions are expected. Winds will be light and variable with gusts up to 10-15 mph possible. Daytime temperatures will be in the upper 70s to lower 80s with overnight lows in the middle 60s.

On Thursday, a few afternoon and evening storms possible with showers potentially lingering overnight; See THUNDERSTORM IMPACT THURSDAY. Rainfall: Up to 0.2". Daytime temperatures will be in the lower 90s with overnight lows in the upper 60s to lower 70s. Winds will be out of the west at 5-10 mph with gusts to 15-20 mph.

DAYS 6-10 OUTLOOK: A cold front will move through the region Friday and Saturday, bringing chances for scattered showers and thunderstorms. A few of these storms may be strong with hazardous wind gusts. A drier period may then develop late weekend into early the following week, though disorganized daytime showers and storms may occur at times. A 30% chance (EEI-2+) of hazards is expected through the extended period, mainly regarding any hazardous gust potential from thunderstorms, especially with the aforementioned cold front. DTN Meteorologists will continue to monitor the forecast closely for any changes.

Massachusetts

CURRENT CONDITIONS: Mostly dry. Winds: Light and variable. Temperatures: Middle 70s to lower 80s.

SYNOPSIS: Thunderstorm impacts are expected today through Tuesday, with showers and embedded thunderstorms becoming widespread tomorrow and tomorrow night. Tuesday will see scattered thunderstorms before drying out. Wednesday and Wednesday night will be dry. A few storms are possible Thursday afternoon and evening, with lingering showers overnight. Temperature highs will range from the 70s to lower 90s, with lows in the 50s to lower 70s. Rainfall totals of 0.2 to 0.75 inches are likely through Tuesday, with lesser amounts beyond.

WIND IMPACT: None.

WILDFIRE IMPACT: None.

THUNDERSTORM IMPACT: THUNDERSTORM IMPACT SUNDAY: Some limited instability will remain in place across the region throughout the day Sunday, with some moisture potentially lifting into West MA and Southeast MA. This will allow for some weaker embedded thunderstorms to become possible into the late afternoon/evening hours. However, the better thunderstorm chances will favor south of the region.

REGION	TIMING	T-STORM CHANCES	LIGHTNING	T-STORM GUST	EEI GUST CHANCES (2)
MA West Mass	4 PM Sun-10 PM Sun	20%	Low	25-40 mph	20%
MA Cape/MV, MA South	6 PM Sun-11 PM Sun	10%	Low	25-40 mph	10%

THUNDERSTORM IMPACT MONDAY/MONDAY NIGHT: An area of low pressure will likely push into the region on Monday, providing chances for rain showers and embedded thunderstorms. Low instability, relatively weak upper-level winds, and weak forcing should limit the overall thunderstorm risk, though a few low-end hazardous gusts cannot be ruled out. Into the overnight hours, some limited instability may allow for a weak embedded thunderstorm. An isolated low-end hazardous storm gust cannot be ruled out.

REGION	TIMING	T-STORM CHANCES	LIGHTNING	T-STORM GUST	EEI GUST CHANCES (2)

All Regions	2 PM Mon-10 PM Mon	40%	Low-Medium	30-45 mph	30%
All Regions	10 PM Mon-6 AM Tue	20%	Low	25-35 mph	20%

THUNDERSTORM IMPACT TUESDAY: An area of low pressure will continue to push through the region on Tuesday bringing chances for scattered showers and perhaps a few thunderstorms. Given continued weak forcing, weak upper levels winds, and low instability levels, the overall thunderstorm risk should remain limited. However, a few lower end hazardous gusts still cannot be ruled out. Drier conditions should arrive through the evening and overnight.

REGION	TIMING	T-STORM CHANCES	LIGHTNING	T-STORM GUST	EEI GUST CHANCES (2)
All Regions	6 AM-6 PM Tue	10%	Low	30-45 mph	20%

THUNDERSTORM IMPACT THURSDAY: Rather weak instability levels are expected to build across the region Thursday afternoon and evening ahead of an approaching system. This should allow for at least isolated to widely scattered thunderstorm activity to develop later in the day. A few of these storms may be capable of producing a few lower-end hazardous wind gusts. More organized strong to severe weather is not currently anticipated, but the risk will continue to be monitored.

REGION	TIMING	T-STORM CHANCES	LIGHTNING	T-STORM GUST	EEI GUST CHANCES (2)
All Regions	2 PM-9 PM Thu	30%	Low	30-45 mph	20%

TEMPERATURE IMPACT: None.

PRECIPITATION IMPACT: PRECIPITATION IMPACT SUNDAY-MONDAY: Rounds of moderate to heavy rainfall can be expected over the next couple of days. This will lead to increased rainfall accumulations cross the region, ranging from 1.00-2.50". The highest rainfall totals will favor southern portions of the territory, with amounts decreasing northward.

REGION	TIMING	EVENT RAINFALL	CHANCE OF > 2"
MA West Mass, MA Metro West, MA South	6 PM Sun-2 AM Tue	1.00-2.50"	30%
MA MetroBoston, MA Cape/MV	8 PM Sun-2 AM Tue	0.50-1.50"	-

SNOW IMPACT: None.

RADIAL ICE IMPACT: None.

FLOOD IMPACT: FLOOD IMPACT SUNDAY-MONDAY: Increased flash flood threats are expected into the start of the week due to the expected moderate to heavy rainfall potential. Additionally, isolated thunderstorms will help enhance this risk. The best chances regarding flash flooding will favor urban areas that experience poor drainage.

CONFIDENCE: - Confidence is high in thunderstorm details for today.
- Confidence is medium-high in thunderstorm details for Mon/Tue, with activity expected to remain embedded/weak.
- Confidence is low in the evolution of thunderstorm activity for Thursday, though slightly higher that organized severe weather will not occur.

TODAY: A few afternoon showers and storms; See THUNDERSTORM IMPACT SUNDAY. Winds: Light and variable winds with gusts of 5-15 mph. Temperatures: Lower 80s. Rainfall: trace to 0.1 inches.

TONIGHT: A few evening storms with increasing showers overnight; See THUNDERSTORM IMPACT SUNDAY. Winds: Light and variable with gusts to the northwest up to 10 mph. Temperatures: Lower to middle 60s. Rainfall: 0.2 to 0.4 inches.

TOMORROW: Widespread rain showers with embedded thunderstorms; THUNDERSTORM IMPACT MONDAY/MONDAY NIGHT. Winds: East at 5-10 mph with gusts to 15-20 mph. Temperatures: Mid 70s. Rainfall: 0.2 to 0.5 inches.

TOMORROW NIGHT: Widespread rain showers with embedded thunderstorms; THUNDERSTORM IMPACT MONDAY/MONDAY NIGHT. Winds: East at 5-10 mph with gusts of 15-20 mph. Temperatures: Upper 50s to lower 60s. Rainfall: 0.40 to 0.75 inches.

DAYS 3-5: On Tuesday, scattered showers and perhaps a few thunderstorms are expected before drier conditions arrive for the evening and overnight; See THUNDERSTORM IMPACT TUESDAY. Rainfall: 0.20-0.40". Winds will be out of the northeast at 5-10 mph with gusts of 15-20 mph during the day, becoming light and variable overnight. Daytime temperatures will be in the lower to middle 70s with overnight lows in the upper 50s to around 60F.

On Wednesday and Wednesday night, dry conditions are expected. Winds will be light and variable with gusts up to 10-15 mph possible. Daytime temperatures will be in the upper 70s to lower 80s with overnight lows in the lower to middle 60s.

On Thursday, a few afternoon and evening storms possible with showers potentially lingering overnight; See THUNDERSTORM IMPACT THURSDAY. Rainfall: Up to 0.2". Daytime temperatures will be in the middle 80s to lower 90s with overnight lows in the upper 60s to lower 70s. Winds will be out of the west at 5-10 mph with gusts to 15-20 mph.

DAYS 6-10 OUTLOOK: A cold front will move through the region Friday and Saturday, bringing chances for scattered showers and thunderstorms. A few of these storms may be strong with hazardous wind gusts. A drier period may then develop late weekend into early the following week, though disorganized daytime showers and storms may occur at times. A 30% chance (EEI-2+) of hazards is expected through the extended period, mainly regarding any hazardous gust potential from thunderstorms, especially with the aforementioned cold front. DTN Meteorologists will continue to monitor the forecast closely for any changes.

New Hampshire

CURRENT CONDITIONS: Dry. Winds: Light and variable. Temperatures: Upper 70s to middle 80s.

SYNOPSIS: Mainly dry today with a few rain showers developing overnight. Rain showers increase on Monday with embedded thunderstorms possible overnight. Coverage of the rain and storms lessens through the day Tuesday, with drier weather expected for Wednesday. More rain showers and storms become possible for Thursday.

WIND IMPACT: None.

WILDFIRE IMPACT: None.

THUNDERSTORM IMPACT: THUNDERSTORM IMPACT MONDAY NIGHT: An area of low pressure will likely push into the region on Monday, providing chances for rain showers and embedded thunderstorms. Low instability, relatively weak upper-level winds, and weak forcing should limit the overall thunderstorm risk, though a few low-end hazardous gusts cannot be ruled out. Into the overnight hours, some limited instability may allow for a weak embedded thunderstorm. An isolated low-end hazardous storm gust cannot be ruled out.

REGION	TIMING	T-STORM CHANCES	LIGHTNING	T-STORM GUST	EEI GUST CHANCES (2)
NH Western, NH Central, NH Southern, NH Eastern	5 PM Mon-10 PM Mon	20%	Low-Medium	30-45 mph	20%
NH Western, NH Central, NH Southern, NH Eastern	10 PM Mon-6 AM Tue	10%	Low	25-35 mph	10%

THUNDERSTORM IMPACT THURSDAY: Rather weak instability levels are expected to build across the region Thursday afternoon and evening ahead of an approaching system. This should allow for at least isolated to widely scattered thunderstorm activity to develop later in the day. A few of these storms may be capable of producing a few lower-end hazardous wind gusts. More organized strong to severe weather is not currently anticipated, but the risk will continue to be monitored.

REGION	TIMING	T-STORM CHANCES	LIGHTNING	T-STORM GUST	EEI GUST CHANCES (2)

All Regions	2 PM-9 PM Thu	30%	Low	30-45 mph	20%

TEMPERATURE IMPACT: None.

PRECIPITATION IMPACT: None.

SNOW IMPACT: None.

RADIAL ICE IMPACT: None.

FLOOD IMPACT: None.

CONFIDENCE: - Confidence is high in no hazards occurring today.
- Confidence is medium-high in thunderstorm details for Mon, with activity expected to remain embedded/weak.
- Confidence is medium-high regarding decreasing thunderstorm chances Tuesday.
- Confidence is low in the evolution of thunderstorm activity for Thursday, though slightly higher that organized severe weather will not occur.

TODAY: Dry. Light and variable winds. Temperatures: Lower 80s.

TONIGHT: A few light rain showers. Winds: Southeast at 0-5 mph with gusts to 5-10 mph. Temperatures: Mid to upper 50s. Rainfall: trace to 0.1 inches.

TOMORROW: A few rain showers. Winds: Light and variable with gusts to 10-20 mph toward the northwest. Temperatures: Upper 70s. Rainfall: trace to 0.1 inches.

TOMORROW NIGHT: Increasing rain showers with embedded thunderstorms; THUNDERSTORM IMPACT MONDAY NIGHT. Winds: Light and variable, with gusts of 10-15 mph. Temperatures: Mid to upper 50s. Rainfall: 0.05 to 0.2 inches.

DAYS 3-5: On Tuesday, scattered showers and perhaps a few thunderstorms are expected before drier conditions arrive for the evening and overnight; See THUNDERSTORM IMPACT TUESDAY. Rainfall: 0.10-0.25". Winds will be out of the east at 5-10 mph with gusts of 15-20 mph during the day, becoming light and variable overnight. Daytime temperatures will be in the lower to middle 70s with overnight lows in the middle 50s.

On Wednesday and Wednesday night, dry conditions are expected. Winds will be light and variable with gusts up to 10-15 mph possible. Daytime temperatures will be in the upper 70s to lower 80s with overnight lows in the lower 60s.

On Thursday, a few afternoon and evening storms possible with showers potentially lingering overnight; See THUNDERSTORM IMPACT THURSDAY. Rainfall: Up to 0.2". Daytime temperatures will be in the middle 80s to lower 90s with overnight lows in the lower to middle 60s. Winds will be out of the west at 5-10 mph with gusts to 15-20 mph.

DAYS 6-10 OUTLOOK: A cold front will move through the region Friday and Saturday, bringing chances for scattered showers and thunderstorms. A few of these storms may be strong with hazardous wind gusts. A drier period may then develop late weekend into early the following week, though disorganized daytime showers and storms may occur at times. A 30% chance (EEI-2+) of hazards is expected through the extended period, mainly regarding any hazardous gust potential from thunderstorms, especially with the aforementioned cold front. DTN Meteorologists will continue to monitor the forecast closely for any changes.

Go to WeatherSentry® Online for a complete view of the forecast and other business critical weather information.

Please do not respond to this email.

From: DTN <EnergyEventIndex@dtn.com>

Sent on: Sunday, July 5, 2026 11:02:55 PM

To: [redacted]

Subject: Energy Event Index

EVERSOURCE IT NOTICE - APPROVED EXTERNAL SENDER:

Eversource IT has determined that emails from this external sender are safe. Links and attachments from this sender are business-related and approved.

WeatherSentry
powered by DTN

Energy Event Index for EVERSOURCE ENERGY Your forecast administrator: eplogistics@eversource.com

Valid Time: July 5, 2026 7:00 PM EDT Forecaster: DTN Meteorologist

Parameter	Region	Jul 5	Jul 6	Jul 7
Wind Speed	CT Central	1	1	1
	CT Eastern	1	1	1
	CT Western	1	1	1
	MA Cape/MV	1	1	1
	MA MetroBoston	1	1	1
	MA MetroWest	1	1	1
	MA South	1	1	1
	MA West Mass	1	1	1
	NH Central	1	1	1
	NH Eastern	1	1	1
	NH Lakes	1	1	1
	NH Northern	1	1	1
	NH Southern	1	1	1

	NH Western	1	1	1
Wind/Gust	CT Central	1	1	1
	CT Eastern	1	1	1
	CT Western	1	1	1
	MA Cape/MV	1	1	1
	MA MetroBoston	1	1	1
	MA MetroWest	1	1	1
	MA South	1	1	1
	MA West Mass	1	1	1
	NH Central	1	1	1
	NH Eastern	1	1	1
	NH Lakes	1	1	1
	NH Northern	1	1	1
	NH Southern	1	1	1
	NH Western	1	1	1
Wildfire	CT Central	1	1	1
	CT Eastern	1	1	1
	CT Western	1	1	1
	MA Cape/MV	1	1	1
	MA MetroBoston	1	1	1
	MA MetroWest	1	1	1

	MA South	1	1	1
	MA West Mass	1	1	1
	NH Central	1	1	1
	NH Eastern	1	1	1
	NH Lakes	1	1	1
	NH Northern	1	1	1
	NH Southern	1	1	1
	NH Western	1	1	1
Confidence Level	CT Central	High	High	High
	CT Eastern	High	High	High
	CT Western	High	High	High
	MA Cape/MV	High	High	High
	MA MetroBoston	High	High	High
	MA MetroWest	High	High	High
	MA South	High	High	High
	MA West Mass	High	High	High
	NH Central	High	High	High
	NH Eastern	High	High	High
	NH Lakes	High	High	High
	NH Northern	High	High	High
	NH Southern	High	High	High

	NH Western	High	High	High

Energy Event Index Definition

With Leaves (Apr 16 - Nov 14)

EEI	Wind Speed	Wind/Gust	Wildfire
1	< 30 mph	< 35 mph	Low
2	>= 30 mph	>= 35 mph	Moderate
3	>= 45 mph	>= 50 mph	High
4	>= 60 mph	>= 65 mph	Severe
5	>= 70 mph	>= 75 mph	-

Confidence Level	
Low	<30% chance the most likely index level remains at that level through the event
Medium	30-60% chance the most likely index level remains at that level through the event
High	>=60% chance the most likely index level remains at that level through the event

*Note: Confidence is NOT a measure of probability of an event occurring; if you have an accompanying forecast discussion, that information can be found there. Confidence is a measure of how likely the forecasted index level will stay at that level from now through the event, or a way to measure the potential for variability in the forecast. So for example, if it is Monday and there are level 2 gusts forecasted on Wednesday with high confidence, and if your customizable threshold for high confidence is set at 60%, it means the following: There is a >=60% chance the most likely forecasted gusts will remain at level 2 with all updates from now through Wednesday.

Connecticut

CURRENT CONDITIONS: Mostly dry. Winds: Light and variable. Temperatures: Middle 70s to lower 80s.

SYNOPSIS: Unsettled conditions persist today through Monday night with widespread showers and thunderstorms likely. A thunderstorm impact is expected during this period with heavy rainfall amounts ranging from 0.5 to 1.25 inches possible. Temperatures will range from the 60s at night to the 70s during the day. Tuesday brings scattered showers and storms before drier weather midweek with highs in the 70s to lower 80s. A few storms are possible again Thursday with highs in the lower 90s.

WIND IMPACT: None.

WILDFIRE IMPACT: None.

THUNDERSTORM IMPACT: THUNDERSTORM IMPACT SUNDAY: Some isolated pop-up development is possible throughout the day today as limited instability and increased moisture is expected. While thunderstorm chances are possible, the presence of this limited instability will keep

intensity of any development on the weaker side. The best chances regarding widespread organization will favor south of the region closer to the stalled frontal boundary.

REGION	TIMING	T-STORM CHANCES	LIGHTNING	T-STORM GUST	EEI GUST CHANCES (2)
All Regions	2 PM Sat-12 AM Sun	20%	Low-Medium	30-45 mph	20%

THUNDERSTORM IMPACT MONDAY/MONDAY NIGHT: An area of low pressure will likely push into the region on Monday, providing chances for rain showers and embedded thunderstorms. Low instability, relatively weak upper-level winds, and weak forcing should limit the overall thunderstorm risk, though a few low-end hazardous gusts cannot be ruled out. Into the overnight hours, some limited instability may allow for a weak embedded thunderstorm. An isolated low-end hazardous storm gust cannot be ruled out.

REGION	TIMING	T-STORM CHANCES	LIGHTNING	T-STORM GUST	EEI GUST CHANCES (2)
All Regions	12 PM Mon-10 PM Mon	40%	Low-Medium	30-45 mph	30%
All Regions	10 PM Mon-6 AM Tue	20%	Low	25-35 mph	20%

THUNDERSTORM IMPACT TUESDAY: An area of low pressure will continue to push through the region on Tuesday bringing chances for scattered showers and perhaps a few thunderstorms. Given continued weak forcing, weak upper levels winds, and low instability levels, the overall thunderstorm risk should remain limited. However, a few lower end hazardous gusts still cannot be ruled out. Drier conditions should arrive through the evening and overnight.

REGION	TIMING	T-STORM CHANCES	LIGHTNING	T-STORM GUST	EEI GUST CHANCES (2)
All Regions	6 AM-6 PM Tue	20%	Low-Medium	30-45 mph	20%

THUNDERSTORM IMPACT THURSDAY: Rather weak instability levels are expected to build across the region Thursday afternoon and evening ahead of an approaching system. This should allow for at least isolated to widely scattered thunderstorm activity to develop later in the day. A few of these storms may be capable of producing a few lower-end hazardous wind gusts. More organized strong to severe weather is not currently anticipated, but the risk will continue to be monitored.

REGION	TIMING	T-STORM CHANCES	LIGHTNING	T-STORM GUST	EEI GUST CHANCES (2)

All Regions	2 PM-9 PM Thu	30%	Low	30-45 mph	20%

TEMPERATURE IMPACT: None.

PRECIPITATION IMPACT: PRECIPITATION IMPACT SUNDAY-MONDAY: Multiple rounds of moderate to heavy rainfall are expected later today through Monday. Localized amounts in excess of 3" cannot be ruled out where the heaviest storm activity repeats.

REGION	TIMING	EVENT RAINFALL	CHANCE OF > 2"
All Regions	2 PM Sun-2 AM Tue	2.00-3.50"	70%

SNOW IMPACT: None.

RADIAL ICE IMPACT: None.

FLOOD IMPACT: Multiple rounds of heavy rain showers and thunderstorms will impact the network today through Monday leading to chances for flooding in creeks, streams, and other flood prone areas. Flooding may also occur in poor drainage and urban areas.

CONFIDENCE: - Confidence is high in thunderstorm details for today.
- Confidence is medium-high in widespread heavy rainfall amounts later today through Monday.
- Confidence is medium-high in thunderstorm details for Mon/Tue, with activity expected to remain embedded/weak.
- Confidence is low in the evolution of thunderstorm activity for Thursday, though slightly higher that organized severe weather will not occur.

TODAY: Afternoon showers and storms; See THUNDERSTORM IMPACT SUNDAY. Winds: Light and variable. Temperatures: Upper 70s to lower 80s. Rainfall: trace to 0.1 inches.

TONIGHT: Evening storms with widespread showers overnight; See THUNDERSTORM IMPACT SUNDAY. Winds: East at 0-5 mph with gusts up to 10 mph. Temperatures: Mid to upper 60s. Rainfall: 0.2 to 0.6 inches.

TOMORROW: Widespread rain showers with embedded thunderstorms; THUNDERSTORM IMPACT MONDAY/MONDAY NIGHT. Winds: East at 5-10 mph with gusts of 20-25 mph. Temperatures: Lower 70s. Rainfall: 0.5 to 1.0 inches.

TOMORROW NIGHT: Widespread rain showers with embedded thunderstorms; THUNDERSTORM IMPACT MONDAY/MONDAY NIGHT. Winds: East at 5-10 mph with gusts of 20-25 mph. Temperatures: Around 60. Rainfall: 0.50 to 1.25 inches.

DAYS 3-5: On Tuesday, scattered showers and perhaps a few thunderstorms are expected before drier conditions arrive for the evening and overnight; See THUNDERSTORM IMPACT TUESDAY. Rainfall: 0.20-0.40". Winds will be out of the northeast at 5-10 mph with gusts of 15-20

mph during the day, becoming light and variable overnight. Daytime temperatures will be in the lower to middle 70s with overnight lows in the lower 60s.

On Wednesday and Wednesday night, dry conditions are expected. Winds will be light and variable with gusts up to 10-15 mph possible. Daytime temperatures will be in the upper 70s to lower 80s with overnight lows in the middle 60s.

On Thursday, a few afternoon and evening storms possible with showers potentially lingering overnight; See THUNDERSTORM IMPACT THURSDAY. Rainfall: Up to 0.2". Daytime temperatures will be in the lower 90s with overnight lows in the upper 60s to lower 70s. Winds will be out of the west at 5-10 mph with gusts to 15-20 mph.

DAYS 6-10 OUTLOOK: A cold front will move through the region Friday and Saturday, bringing chances for scattered showers and thunderstorms. A few of these storms may be strong with hazardous wind gusts. A drier period may then develop late weekend into early the following week, though disorganized daytime showers and storms may occur at times. A 30% chance (EEI-2+) of hazards is expected through the extended period, mainly regarding any hazardous gust potential from thunderstorms, especially with the aforementioned cold front. DTN Meteorologists will continue to monitor the forecast closely for any changes.

Massachusetts

CURRENT CONDITIONS: Mostly dry. Winds: Light and variable. Temperatures: Middle 70s to lower 80s.

SYNOPSIS: Thunderstorm impacts are expected today through Tuesday, with showers and embedded thunderstorms becoming widespread tomorrow and tomorrow night. Tuesday will see scattered thunderstorms before drying out. Wednesday and Wednesday night will be dry. A few storms are possible Thursday afternoon and evening, with lingering showers overnight. Temperature highs will range from the 70s to lower 90s, with lows in the 50s to lower 70s. Rainfall totals of 0.2 to 0.75 inches are likely through Tuesday, with lesser amounts beyond.

WIND IMPACT: None.

WILDFIRE IMPACT: None.

THUNDERSTORM IMPACT: THUNDERSTORM IMPACT SUNDAY: Some limited instability will remain in place across the region throughout the day Sunday, with some moisture potentially lifting into West MA and Southeast MA. This will allow for some weaker embedded thunderstorms to become possible into the late afternoon/evening hours. However, the better thunderstorm chances will favor south of the region.

REGION	TIMING	T-STORM CHANCES	LIGHTNING	T-STORM GUST	EEI GUST CHANCES (2)
MA West Mass	4 PM Sun-10 PM Sun	20%	Low	25-40 mph	20%
MA Cape/MV, MA South	6 PM Sun-11 PM Sun	10%	Low	25-40 mph	10%

THUNDERSTORM IMPACT MONDAY/MONDAY NIGHT: An area of low pressure will likely push into the region on Monday, providing chances for rain showers and embedded thunderstorms. Low instability, relatively weak upper-level winds, and weak forcing should limit the overall thunderstorm risk, though a few low-end hazardous gusts cannot be ruled out. Into the overnight hours, some limited instability may allow for a weak embedded thunderstorm. An isolated low-end hazardous storm gust cannot be ruled out.

REGION	TIMING	T-STORM CHANCES	LIGHTNING	T-STORM GUST	EEI GUST CHANCES (2)
All Regions	2 PM Mon-10 PM Mon	40%	Low-Medium	30-45 mph	30%
All Regions	10 PM Mon-6 AM Tue	20%	Low	25-35 mph	20%

THUNDERSTORM IMPACT TUESDAY: An area of low pressure will continue to push through the region on Tuesday bringing chances for scattered showers and perhaps a few thunderstorms. Given continued weak forcing, weak upper levels winds, and low instability levels, the overall thunderstorm risk should remain limited. However, a few lower end hazardous gusts still cannot be ruled out. Drier conditions should arrive through the evening and overnight.

REGION	TIMING	T-STORM CHANCES	LIGHTNING	T-STORM GUST	EEI GUST CHANCES (2)
All Regions	6 AM-6 PM Tue	10%	Low	30-45 mph	20%

THUNDERSTORM IMPACT THURSDAY: Rather weak instability levels are expected to build across the region Thursday afternoon and evening ahead of an approaching system. This should allow for at least isolated to widely scattered thunderstorm activity to develop later in the day. A few of these storms may be capable of producing a few lower-end hazardous wind gusts. More organized strong to severe weather is not currently anticipated, but the risk will continue to be monitored.

REGION	TIMING	T-STORM CHANCES	LIGHTNING	T-STORM GUST	EEI GUST CHANCES (2)
All Regions	2 PM-9 PM Thu	30%	Low	30-45 mph	20%

TEMPERATURE IMPACT: None.

PRECIPITATION IMPACT: PRECIPITATION IMPACT SUNDAY-MONDAY: Rounds of moderate to heavy rainfall can be expected over the next couple of days. This will lead to increased rainfall accumulations cross the region, ranging from 1.00-2.50". The highest rainfall totals will favor southern portions of the territory, with amounts decreasing northward.

REGION	TIMING	EVENT RAINFALL	CHANCE OF > 2"
MA West Mass, MA Metro West, MA South	6 PM Sun-2 AM Tue	1.00-2.50"	30%
MA MetroBoston, MA Cape/MV	8 PM Sun-2 AM Tue	0.50-1.50"	-

SNOW IMPACT: None.

RADIAL ICE IMPACT: None.

FLOOD IMPACT: FLOOD IMPACT SUNDAY-MONDAY: Increased flash flood threats are expected into the start of the week due to the expected moderate to heavy rainfall potential. Additionally, isolated thunderstorms will help enhance this risk. The best chances regarding flash flooding will favor urban areas that experience poor drainage.

CONFIDENCE: - Confidence is high in thunderstorm details for today.
- Confidence is medium-high in thunderstorm details for Mon/Tue, with activity expected to remain embedded/weak.
- Confidence is low in the evolution of thunderstorm activity for Thursday, though slightly higher that organized severe weather will not occur.

TODAY: A few afternoon showers and storms; See THUNDERSTORM IMPACT SUNDAY. Winds: Light and variable winds with gusts of 5-15 mph. Temperatures: Lower 80s. Rainfall: trace to 0.1 inches.

TONIGHT: A few evening storms with increasing showers overnight; See THUNDERSTORM IMPACT SUNDAY. Winds: Light and variable with gusts to the northwest up to 10 mph. Temperatures: Lower to middle 60s. Rainfall: 0.2 to 0.4 inches.

TOMORROW: Widespread rain showers with embedded thunderstorms; THUNDERSTORM IMPACT MONDAY/MONDAY NIGHT. Winds: East at 5-10 mph with gusts to 15-20 mph. Temperatures: Mid 70s. Rainfall: 0.2 to 0.5 inches.

TOMORROW NIGHT: Widespread rain showers with embedded thunderstorms; THUNDERSTORM IMPACT MONDAY/MONDAY NIGHT. Winds: East at 5-10 mph with gusts of 15-20 mph. Temperatures: Upper 50s to lower 60s. Rainfall: 0.40 to 0.75 inches.

DAYS 3-5: On Tuesday, scattered showers and perhaps a few thunderstorms are expected before drier conditions arrive for the evening and overnight; See THUNDERSTORM IMPACT TUESDAY. Rainfall: 0.20-0.40". Winds will be out of the northeast at 5-10 mph with gusts of 15-20

mph during the day, becoming light and variable overnight. Daytime temperatures will be in the lower to middle 70s with overnight lows in the upper 50s to around 60F.

On Wednesday and Wednesday night, dry conditions are expected. Winds will be light and variable with gusts up to 10-15 mph possible. Daytime temperatures will be in the upper 70s to lower 80s with overnight lows in the lower to middle 60s.

On Thursday, a few afternoon and evening storms possible with showers potentially lingering overnight; See THUNDERSTORM IMPACT THURSDAY. Rainfall: Up to 0.2". Daytime temperatures will be in the middle 80s to lower 90s with overnight lows in the upper 60s to lower 70s. Winds will be out of the west at 5-10 mph with gusts to 15-20 mph.

DAYS 6-10 OUTLOOK: A cold front will move through the region Friday and Saturday, bringing chances for scattered showers and thunderstorms. A few of these storms may be strong with hazardous wind gusts. A drier period may then develop late weekend into early the following week, though disorganized daytime showers and storms may occur at times. A 30% chance (EEI-2+) of hazards is expected through the extended period, mainly regarding any hazardous gust potential from thunderstorms, especially with the aforementioned cold front. DTN Meteorologists will continue to monitor the forecast closely for any changes.

New Hampshire

CURRENT CONDITIONS: Dry. Winds: Light and variable. Temperatures: Upper 70s to middle 80s.

SYNOPSIS: Mainly dry today with a few rain showers developing overnight. Rain showers increase on Monday with embedded thunderstorms possible overnight. Coverage of the rain and storms lessens through the day Tuesday, with drier weather expected for Wednesday. More rain showers and storms become possible for Thursday.

WIND IMPACT: None.

WILDFIRE IMPACT: None.

THUNDERSTORM IMPACT: THUNDERSTORM IMPACT MONDAY NIGHT: An area of low pressure will likely push into the region on Monday, providing chances for rain showers and embedded thunderstorms. Low instability, relatively weak upper-level winds, and weak forcing should limit the overall thunderstorm risk, though a few low-end hazardous gusts cannot be ruled out. Into the overnight hours, some limited instability may allow for a weak embedded thunderstorm. An isolated low-end hazardous storm gust cannot be ruled out.

REGION	TIMING	T-STORM CHANCES	LIGHTNING	T-STORM GUST	EEI GUST CHANCES (2)
NH Western, NH Central, NH Southern, NH Eastern	5 PM Mon-10 PM Mon	20%	Low-Medium	30-45 mph	20%

NH Western, NH Central, NH Southern, NH Eastern	10 PM Mon-6 AM Tue	10%	Low	25-35 mph	10%

THUNDERSTORM IMPACT THURSDAY: Rather weak instability levels are expected to build across the region Thursday afternoon and evening ahead of an approaching system. This should allow for at least isolated to widely scattered thunderstorm activity to develop later in the day. A few of these storms may be capable of producing a few lower-end hazardous wind gusts. More organized strong to severe weather is not currently anticipated, but the risk will continue to be monitored.

REGION	TIMING	T-STORM CHANCES	LIGHTNING	T-STORM GUST	EEI GUST CHANCES (2)
All Regions	2 PM-9 PM Thu	30%	Low	30-45 mph	20%

TEMPERATURE IMPACT: None.

PRECIPITATION IMPACT: None.

SNOW IMPACT: None.

RADIAL ICE IMPACT: None.

FLOOD IMPACT: None.

CONFIDENCE: - Confidence is high in no hazards occurring today.
- Confidence is medium-high in thunderstorm details for Mon, with activity expected to remain embedded/weak.
- Confidence is medium-high regarding decreasing thunderstorm chances Tuesday.
- Confidence is low in the evolution of thunderstorm activity for Thursday, though slightly higher that organized severe weather will not occur.

TODAY: -

TONIGHT: A few light rain showers. Winds: Southeast at 0-5 mph with gusts to 5-10 mph. Temperatures: Mid to upper 50s. Rainfall: trace to 0.1 inches.

TOMORROW: A few rain showers. Winds: Light and variable with gusts to 10-20 mph toward the northwest. Temperatures: Upper 70s. Rainfall: trace to 0.1 inches.

TOMORROW NIGHT: Increasing rain showers with embedded thunderstorms; THUNDERSTORM IMPACT MONDAY NIGHT. Winds: Light and variable, with gusts of 10-15 mph. Temperatures: Mid to upper 50s. Rainfall: 0.05 to 0.2 inches.

DAYS 3-5: On Tuesday, scattered showers and perhaps a few thunderstorms are expected before drier conditions arrive for the evening and overnight; See THUNDERSTORM IMPACT TUESDAY. Rainfall: 0.10-0.25". Winds will be out of the east at 5-10 mph with gusts of 15-20 mph during the day, becoming light and variable overnight. Daytime temperatures will be in the lower to middle 70s with overnight lows in the middle 50s.

On Wednesday and Wednesday night, dry conditions are expected. Winds will be light and variable with gusts up to 10-15 mph possible. Daytime temperatures will be in the upper 70s to lower 80s with overnight lows in the lower 60s.

On Thursday, a few afternoon and evening storms possible with showers potentially lingering overnight; See THUNDERSTORM IMPACT THURSDAY. Rainfall: Up to 0.2". Daytime temperatures will be in the middle 80s to lower 90s with overnight lows in the lower to middle 60s. Winds will be out of the west at 5-10 mph with gusts to 15-20 mph.

DAYS 6-10 OUTLOOK: A cold front will move through the region Friday and Saturday, bringing chances for scattered showers and thunderstorms. A few of these storms may be strong with hazardous wind gusts. A drier period may then develop late weekend into early the following week, though disorganized daytime showers and storms may occur at times. A 30% chance (EEI-2+) of hazards is expected through the extended period, mainly regarding any hazardous gust potential from thunderstorms, especially with the aforementioned cold front. DTN Meteorologists will continue to monitor the forecast closely for any changes.

Go to WeatherSentry® Online for a complete view of the forecast and other business critical weather information.

Please do not respond to this email.

From: DTN <EnergyEventIndex@dtn.com>

Sent on: Monday, July 6, 2026 10:02:58 AM

To: [redacted]

Subject: Energy Event Index

EVERSOURCE IT NOTICE - APPROVED EXTERNAL SENDER:

Eversource IT has determined that emails from this external sender are safe. Links and attachments from this sender are business-related and approved.

WeatherSentry
powered by DTN

Energy Event Index for EVERSOURCE ENERGY Your forecast administrator: eplogistics@eversource.com

Valid Time: July 6, 2026 6:00 AM EDT Forecaster: DTN Meteorologist

Parameter	Region	Jul 6	Jul 7	Jul 8
Wind Speed	CT Central	1	1	1
	CT Eastern	1	1	1
	CT Western	1	1	1
	MA Cape/MV	1	1	1
	MA MetroBoston	1	1	1
	MA MetroWest	1	1	1
	MA South	1	1	1
	MA West Mass	1	1	1
	NH Central	1	1	1
	NH Eastern	1	1	1
	NH Lakes	1	1	1

	NH Northern	1	1	1
	NH Southern	1	1	1
	NH Western	1	1	1
Wind/Gust	CT Central	1	1	1
	CT Eastern	1	1	1
	CT Western	1	1	1
	MA Cape/MV	1	1	1
	MA MetroBoston	1	1	1
	MA MetroWest	1	1	1
	MA South	1	1	1
	MA West Mass	1	1	1
	NH Central	1	1	1
	NH Eastern	1	1	1
	NH Lakes	1	1	1
	NH Northern	1	1	1
	NH Southern	1	1	1
	NH Western	1	1	1
Wildfire	CT Central	1	1	1
	CT Eastern	1	1	1
	CT Western	1	1	1
	MA Cape/MV	1	1	1

	MA MetroBoston	1	1	1
	MA MetroWest	1	1	1
	MA South	1	1	1
	MA West Mass	1	1	1
	NH Central	1	1	1
	NH Eastern	1	1	1
	NH Lakes	1	1	1
	NH Northern	1	1	1
	NH Southern	1	1	1
	NH Western	1	1	1
Confidence Level	CT Central	High	High	High
	CT Eastern	High	High	High
	CT Western	High	High	High
	MA Cape/MV	High	High	High
	MA MetroBoston	High	High	High
	MA MetroWest	High	High	High
	MA South	High	High	High
	MA West Mass	High	High	High
	NH Central	High	High	High
	NH Eastern	High	High	High
	NH Lakes	High	High	High

	NH Northern	High	High	High
	NH Southern	High	High	High
	NH Western	High	High	High

Energy Event Index Definition

With Leaves (Apr 16 - Nov 14)

EEI	Wind Speed	Wind/Gust	Wildfire
1	< 30 mph	< 35 mph	Low
2	>= 30 mph	>= 35 mph	Moderate
3	>= 45 mph	>= 50 mph	High
4	>= 60 mph	>= 65 mph	Severe
5	>= 70 mph	>= 75 mph	-

Confidence Level	
Low	<30% chance the most likely index level remains at that level through the event
Medium	30-60% chance the most likely index level remains at that level through the event
High	>=60% chance the most likely index level remains at that level through the event

*Note: Confidence is NOT a measure of probability of an event occurring; if you have an accompanying forecast discussion, that information can be found there. Confidence is a measure of how likely the forecasted index level will stay at that level from now through the event, or a way to measure the potential for variability in the forecast. So for example, if it is Monday and there are level 2 gusts forecasted on Wednesday with high confidence, and if your customizable threshold for high confidence is set at 60%, it means the following: There is a >=60% chance the most likely forecasted gusts will remain at level 2 with all updates from now through Wednesday.

Connecticut

CURRENT CONDITIONS: Rain. Winds: East at 0-5 mph with gusts of 10-15 mph. Temperatures: Mid 60s.

SYNOPSIS: Widespread rain showers and embedded thunderstorms continue today into Tuesday across the network before drier conditions arrive by Tuesday night. Dry conditions persist for Wednesday. On Thursday and Friday, afternoon shower and thunderstorm chances will return as a cold front works its way through the region.

WIND IMPACT: None.

WILDFIRE IMPACT: None.

THUNDERSTORM IMPACT: THUNDERSTORM IMPACT MONDAY/MONDAY NIGHT: An area of low pressure will move through the region today, providing chances for rain showers and embedded thunderstorms. Low instability, relatively weak upper-level winds, and weak forcing should limit the overall thunderstorm risk, though a few low-end hazardous gusts cannot be ruled out. Into the overnight hours, some limited instability may allow for a weak embedded thunderstorm. An isolated low-end hazardous storm gust cannot be ruled out.

REGION	TIMING	T-STORM CHANCES	LIGHTNING	T-STORM GUST	EEI GUST CHANCES (2)
All Regions	12 PM Mon-10 PM Mon	40%	Low-Medium	30-45 mph	30%
All Regions	10 PM Mon-6 AM Tue	20%	Low	25-35 mph	20%

THUNDERSTORM IMPACT TUESDAY: An area of low pressure will exit the region on Tuesday bringing chances for scattered showers and perhaps a few thunderstorms. Given continued weak forcing, weak upper levels winds, and low instability levels, the overall thunderstorm risk should remain limited. However, a few lower end hazardous gusts still cannot be ruled out. Drier conditions should arrive through the evening and overnight.

REGION	TIMING	T-STORM CHANCES	LIGHTNING	T-STORM GUST	EEI GUST CHANCES (2)
All Regions	6 AM-2 PM Tue	20%	Low-Medium	30-45 mph	20%

THUNDERSTORM IMPACT THURSDAY: Rather weak instability levels are expected to build across the region Thursday afternoon and evening ahead of an approaching system. This should allow for at least isolated to widely scattered thunderstorm activity to develop later in the day. A few of these storms may be capable of producing a few lower-end hazardous wind gusts. More organized strong to severe weather is not currently anticipated, but the risk will continue to be monitored.

REGION	TIMING	T-STORM CHANCES	LIGHTNING	T-STORM GUST	EEI GUST CHANCES (2)
All Regions	2 PM-9 PM Thu	30%	Low	30-45 mph	20%

THUNDERSTORM IMPACT FRIDAY: A cold front will sweep through the region on Friday bringing chances for scattered showers and thunderstorms. Instability levels are expected to be quite modest ahead of this front, but a few stronger storms may occur given the more substantial

forcing from the front. This threat will continue to be monitored over the coming days for any increase in risks if more instability can manage to develop.

REGION	TIMING	T-STORM CHANCES	LIGHTNING	T-STORM GUST	EEI GUST CHANCES (2/3)
All Regions	1 PM-10 PM Fri	50%	Low-Medium	35-50 mph	30%/10%

TEMPERATURE IMPACT: None.

PRECIPITATION IMPACT: PRECIPITATION IMPACT SUNDAY-TUESDAY: Multiple rounds of moderate to heavy rainfall continue today into early Tuesday. Localized event amounts in excess of 3" cannot be ruled out where the heaviest storm activity repeats.

REGION	TIMING	EVENT RAINFALL	CHANCE OF > 2"
All Regions	Ongoing-8 AM Tue	1.50-3.00"	70%

SNOW IMPACT: None.

RADIAL ICE IMPACT: None.

FLOOD IMPACT: Multiple rounds of heavy rain showers and thunderstorms will continue to impact the network today into Tuesday leading to chances for flooding in creeks, streams, and other flood prone areas. Flooding may also occur in poor drainage and urban areas, with flash flooding possible where the heaviest rainfall occurs.

CONFIDENCE: - Confidence is high in thunderstorm and rainfall details for today and Tuesday, with slight adjustments possible to end time of activity on Tuesday.
- Confidence is high in no hazards occurring Wednesday.
- Confidence is medium-low in thunderstorm details for Thu/Fri, and adjustments are likely in future updates as the extent of available instability each day becomes more clear.

TODAY: Widespread rain showers and a few embedded thunderstorms; See THUNDERSTORM IMPACT MONDAY/MONDAY NIGHT. Winds: East at 5-10 mph with gusts of 20-25 mph. Temperatures: Upper 60s. Rainfall: 1.0 to 1.75 inches.

TONIGHT: Widespread rain showers and a few embedded thunderstorms; See THUNDERSTORM IMPACT MONDAY/MONDAY NIGHT. Winds: Northeast at 5-10 mph with gusts of 20-25 mph. Temperatures: Upper 50s. Rainfall: 0.5 to 1.25 inches.

TOMORROW: Rain showers and embedded thunderstorms end through the day; See THUNDERSTORM IMPACT TUESDAY. Winds: Northeast at 5-10 mph with gusts of 20-25 mph. Temperatures: Lower 70s. Rainfall: 0.2 to 0.5 inches.

TOMORROW NIGHT: Maybe a lingering light shower. Winds: Northeast at 5-10 mph with gusts of 15-20 mph. Temperatures: Upper 50s to lower 60s. Rainfall: trace to 0.1 inches.

DAYS 3-5: On Wednesday and Wednesday night, dry conditions are expected with west winds at 5-10 mph gusting to 15-20 mph, daytime temperatures in the upper 70s to lower 80s, and overnight lows in the lower to middle 60s.

On Thursday and Thursday night, a few showers and thunderstorms will be possible, mainly during the afternoon and evening hours; See THUNDERSTORM IMPACT THURSDAY. Rainfall: Tr-0.2". Winds will be out of the southwest at 5-10 mph with gusts of 15-25 mph. Daytime temperatures will be in the middle to upper 80s, with overnight temperatures in the upper 60s to lower 70s.

On Friday and Friday night, scattered showers and thunderstorms will be possible; See THUNDERSTORM IMPACT FRIDAY. Rainfall: Tr-0.2". Winds will be out of the west at 5-10 mph with gusts of 15-20 mph. Daytime temperatures will be in the middle to upper 80s, with overnight temperatures in the middle to upper 60s.

DAYS 6-10 OUTLOOK: On and off chances for showers and thunderstorms will exist next week with multiple passing frontal systems. A 20% chance (EEI-2+) of hazards is expected through the extended period, mainly regarding any hazardous gust potential from thunderstorms. DTN Meteorologists will continue to monitor the forecast closely for any changes.

Massachusetts

CURRENT CONDITIONS: Rain. Winds: Light and variable. Temperatures: Mid 60s.

SYNOPSIS: Widespread rain showers and embedded thunderstorms continue today into Tuesday across the network before drier conditions arrive by Tuesday night. Dry conditions persist for Wednesday. On Thursday and Friday, afternoon shower and thunderstorm chances will return as a cold front works its way through the region.

WIND IMPACT: None.

WILDFIRE IMPACT: None.

THUNDERSTORM IMPACT: THUNDERSTORM IMPACT MONDAY/MONDAY NIGHT: An area of low pressure will move through the region today, providing chances for rain showers and embedded thunderstorms. Low instability, relatively weak upper-level winds, and weak forcing should limit the overall thunderstorm risk, though a few low-end hazardous gusts cannot be ruled out. Into the overnight hours, some limited instability may allow for a weak embedded thunderstorm. An isolated low-end hazardous storm gust cannot be ruled out.

REGION	TIMING	T-STORM CHANCES	LIGHTNING	T-STORM GUST	EEI GUST CHANCES (2)
All Regions	2 PM Mon-10 PM Mon	30%	Low-Medium	30-45 mph	30%
All Regions	10 PM Mon-6 AM Tue	10%	Low	25-35 mph	10%

THUNDERSTORM IMPACT TUESDAY: An area of low pressure will exit the region on Tuesday bringing chances for scattered showers and perhaps a few thunderstorms. Given continued weak forcing, weak upper levels winds, and low instability levels, the overall thunderstorm risk should remain limited. However, a few lower end hazardous gusts still cannot be ruled out. Drier conditions should arrive through the evening and overnight.

REGION	TIMING	T-STORM CHANCES	LIGHTNING	T-STORM GUST	EEI GUST CHANCES (2)
All Regions	6 AM-6 PM Tue	10%	Low	30-45 mph	10%

THUNDERSTORM IMPACT THURSDAY: Rather weak instability levels are expected to build across the region Thursday afternoon and evening ahead of an approaching system. This should allow for at least isolated to widely scattered thunderstorm activity to develop later in the day. A few of these storms may be capable of producing a few lower-end hazardous wind gusts. More organized strong to severe weather is not currently anticipated, but the risk will continue to be monitored.

REGION	TIMING	T-STORM CHANCES	LIGHTNING	T-STORM GUST	EEI GUST CHANCES (2)
All Regions	2 PM-9 PM Thu	30%	Low	30-45 mph	20%

THUNDERSTORM IMPACT FRIDAY: A cold front will sweep through the region on Friday bringing chances for scattered showers and thunderstorms. Instability levels are expected to be quite modest ahead of this front, but a few stronger storms may occur given the more substantial forcing from the front. This threat will continue to be monitored over the coming days for any increase in risks if more instability can manage to develop.

REGION	TIMING	T-STORM CHANCES	LIGHTNING	T-STORM GUST	EEI GUST CHANCES (2/3)
All Regions	1 PM-10 PM Fri	50%	Low-Medium	35-50 mph	30%/10%

TEMPERATURE IMPACT: None.

PRECIPITATION IMPACT: PRECIPITATION IMPACT SUNDAY-TUESDAY: Rounds of moderate to heavy rainfall persist today into Tuesday. This will lead to increased rainfall accumulations cross the region, ranging from 1.00-3.00". The highest rainfall totals will favor southern portions of the territory, with amounts decreasing northward.

REGION	TIMING	EVENT RAINFALL	CHANCE OF > 2"
MA Cape/MV, MA South	Ongoing-6 PM Tue	1.50-3.00"	50%
MA West Mass, MA Metro West, MA MetroBoston	Ongoing-12 PM Tue	0.50-1.50"	-

SNOW IMPACT: None.

RADIAL ICE IMPACT: None.

FLOOD IMPACT: Multiple rounds of heavy rain showers and thunderstorms will continue to impact the network today into Tuesday leading to chances for flooding in creeks, streams, and other flood prone areas. Flooding may also occur in poor drainage and urban areas, with flash flooding possible where the heaviest rainfall occurs.

CONFIDENCE: - Confidence is high in thunderstorm and rainfall details for today and Tuesday, with slight adjustments possible to end time of activity on Tuesday.
- Confidence is high in no hazards occurring Wednesday.
- Confidence is medium-low in thunderstorm details for Thu/Fri, and adjustments are likely in future updates as the extent of available instability each day becomes more clear.

TODAY: Widespread rain showers and a few embedded thunderstorms; See THUNDERSTORM IMPACT MONDAY/MONDAY NIGHT. Winds: East at 5-10 mph with gusts to 15-20 mph. Temperatures: Lower 70s. Rainfall: 0.30 to 0.75 inches.

TONIGHT: Widespread rain showers and a few embedded thunderstorms; See THUNDERSTORM IMPACT MONDAY/MONDAY NIGHT. Winds: East at 5-10 mph with gusts of 15-20 mph. Temperatures: Upper 50s. Rainfall: 0.5 to 1.5 inches.

TOMORROW: Rain showers and embedded storms dissipate west to east through the day; See THUNDERSTORM IMPACT TUESDAY. Winds: Northeast at 5-10 mph with gusts of 20-25 mph. Temperatures: Lower 70s. Rainfall: 0.20 to 0.75 inches, highest east.

TOMORROW NIGHT: Any lingering showers end through the evening. Winds: Northeast at 5-10 mph with gusts to 10-20 mph. Temperatures: Upper 50s. Rainfall: trace to 0.1 inches.

DAYS 3-5: On Wednesday and Wednesday night, dry conditions are expected with west winds at 5-10 mph gusting to 15-20 mph, daytime temperatures in the upper 70s to lower 80s, and overnight lows in the lower to middle 60s.

On Thursday and Thursday night, a few showers and thunderstorms will be possible, mainly during the afternoon and evening hours; See THUNDERSTORM IMPACT THURSDAY. Rainfall: Tr-0.2". Winds will be out of the southwest at 5-10 mph with gusts of 15-25 mph. Daytime temperatures will be in the upper 80s, with overnight temperatures in the middle to upper 60s.

On Friday and Friday night, scattered showers and thunderstorms will be possible; See THUNDERSTORM IMPACT FRIDAY. Rainfall: Tr-0.2". Winds will be out of the west at 5-10 mph with gusts of 15-20 mph. Daytime temperatures will be in the middle to upper 80s, with overnight temperatures in the lower to middle 60s.

DAYS 6-10 OUTLOOK: On and off chances for showers and thunderstorms will exist next week with multiple passing frontal systems. A 20% chance (EEI-2+) of hazards is expected through the extended period, mainly regarding any hazardous gust potential from thunderstorms. DTN Meteorologists will continue to monitor the forecast closely for any changes.

New Hampshire

CURRENT CONDITIONS: Mostly dry. Winds: Light and variable. Temperatures: Mid 60s.

SYNOPSIS: Rain showers will be possible today into Tuesday, with the greatest coverage and amounts likely across southern areas. Dry conditions are expected for Wednesday. On Thursday and Friday, afternoon shower and thunderstorm chances will return as a cold front works its way through the region.

WIND IMPACT: None.

WILDFIRE IMPACT: None.

THUNDERSTORM IMPACT: THUNDERSTORM IMPACT THURSDAY: Rather weak instability levels are expected to build across the region Thursday afternoon and evening ahead of an approaching system. This should allow for at least isolated to widely scattered thunderstorm activity to develop later in the day. A few of these storms may be capable of producing a few lower-end hazardous wind gusts. More organized strong to severe weather is not currently anticipated, but the risk will continue to be monitored.

REGION	TIMING	T-STORM CHANCES	LIGHTNING	T-STORM GUST	EEI GUST CHANCES (2)
All Regions	2 PM-9 PM Thu	30%	Low	30-45 mph	20%

THUNDERSTORM IMPACT FRIDAY: A cold front will sweep through the region on Friday bringing chances for scattered showers and thunderstorms. Instability levels are expected to be quite modest ahead of this front, but a few stronger storms may occur given the more substantial forcing from the front. This threat will continue to be monitored over the coming days for any increase in risks if more instability can manage to develop.

REGION	TIMING	T-STORM CHANCES	LIGHTNING	T-STORM GUST	EEI GUST CHANCES (2/3)
All Regions	1 PM-10 PM Fri	50%	Low-Medium	35-50 mph	30%/10%

TEMPERATURE IMPACT: None.

PRECIPITATION IMPACT: None.

SNOW IMPACT: None.

RADIAL ICE IMPACT: None.

FLOOD IMPACT: None.

CONFIDENCE: - Confidence is high in no hazards occurring through Wednesday.
- Confidence is medium-low in thunderstorm details for Thu/Fri, and adjustments are likely in future updates as the extent of available instability each day becomes more clear.

TODAY: Maybe a few light rain showers, favoring southern areas. Winds: Light and variable with gusts to 10-15 mph. Temperatures: Mid to upper 70s. Rainfall: trace to 0.1 inches.

TONIGHT: A few light rain showers, mainly south. Winds: Light and variable winds with gusts to 10-15 mph. Temperatures: Lower to upper 50s. Rainfall: trace to 0.2 inches.

TOMORROW: Scattered rain showers. Winds: East at 5-10 mph with gusts of 15-20 mph. Temperatures: Mid to upper 70s. Rainfall: 0.1 to 0.5 inches, highest south.

TOMORROW NIGHT: A few lingering rain showers. Winds: Light and variable with gusts to 5-15 mph. Temperatures: Mid 50s. Rainfall: trace to 0.1 inches.

DAYS 3-5: On Wednesday and Wednesday night, dry conditions are expected with light and variable winds, daytime temperatures in the upper 70s to lower 80s, and overnight lows in the lower to middle 60s.

On Thursday and Thursday night, a few showers and thunderstorms will be possible, mainly during the afternoon and evening hours; See THUNDERSTORM IMPACT THURSDAY. Rainfall: Tr-0.2". Winds will be out of the west at 5-10 mph with gusts of 15-20 mph. Daytime temperatures will be in the upper 80s, with overnight temperatures in the lower to middle 60s.

On Friday and Friday night, scattered showers and thunderstorms will be possible; See THUNDERSTORM IMPACT FRIDAY. Rainfall: Tr-0.2". Winds will be out of the northwest at 5-10 mph with gusts of 15-20 mph. Daytime temperatures will be in the middle 80s, with overnight temperatures in the middle to upper 50s.

DAYS 6-10 OUTLOOK: On and off chances for showers and thunderstorms will exist next week with multiple passing frontal systems. A 20% chance (EEI-2+) of hazards is expected through the extended period, mainly regarding any hazardous gust potential from thunderstorms. DTN Meteorologists will continue to monitor the forecast closely for any changes.

Go to WeatherSentry® Online for a complete view of the forecast and other business critical weather information.

Please do not respond to this email.

From: DTN <EnergyEventIndex@dtn.com>

Sent on: Monday, July 6, 2026 5:02:58 PM

To: [redacted]

Subject: Energy Event Index

EVERSOURCE IT NOTICE - APPROVED EXTERNAL SENDER:

Eversource IT has determined that emails from this external sender are safe. Links and attachments from this sender are business-related and approved.

WeatherSentry
powered by DTN

Energy Event Index for EVERSOURCE ENERGY Your forecast administrator: eplogistics@eversource.com

Valid Time: July 6, 2026 1:00 PM EDT Forecaster: DTN Meteorologist

Parameter	Region	Jul 6	Jul 7	Jul 8
Wind Speed	CT Central	1	1	1
	CT Eastern	1	1	1
	CT Western	1	1	1
	MA Cape/MV	1	1	1
	MA MetroBoston	1	1	1
	MA MetroWest	1	1	1
	MA South	1	1	1
	MA West Mass	1	1	1
	NH Central	1	1	1
	NH Eastern	1	1	1
	NH Lakes	1	1	1
	NH Northern	1	1	1
	NH Southern	1	1	1

	NH Western	1	1	1
Wind/Gust	CT Central	1	1	1
	CT Eastern	1	1	1
	CT Western	1	1	1
	MA Cape/MV	1	1	1
	MA MetroBoston	1	1	1
	MA MetroWest	1	1	1
	MA South	1	1	1
	MA West Mass	1	1	1
	NH Central	1	1	1
	NH Eastern	1	1	1
	NH Lakes	1	1	1
	NH Northern	1	1	1
	NH Southern	1	1	1
	NH Western	1	1	1
Wildfire	CT Central	1	1	1
	CT Eastern	1	1	1
	CT Western	1	1	1
	MA Cape/MV	1	1	1
	MA MetroBoston	1	1	1
	MA MetroWest	1	1	1

	MA South	1	1	1
	MA West Mass	1	1	1
	NH Central	1	1	1
	NH Eastern	1	1	1
	NH Lakes	1	1	1
	NH Northern	1	1	1
	NH Southern	1	1	1
	NH Western	1	1	1
Confidence Level	CT Central	High	High	High
	CT Eastern	High	High	High
	CT Western	High	High	High
	MA Cape/MV	High	High	High
	MA MetroBoston	High	High	High
	MA MetroWest	High	High	High
	MA South	High	High	High
	MA West Mass	High	High	High
	NH Central	High	High	High
	NH Eastern	High	High	High
	NH Lakes	High	High	High
	NH Northern	High	High	High
	NH Southern	High	High	High

	NH Western	High	High	High

Energy Event Index Definition

With Leaves (Apr 16 - Nov 14)

EEI	Wind Speed	Wind/Gust	Wildfire
1	< 30 mph	< 35 mph	Low
2	>= 30 mph	>= 35 mph	Moderate
3	>= 45 mph	>= 50 mph	High
4	>= 60 mph	>= 65 mph	Severe
5	>= 70 mph	>= 75 mph	-

Confidence Level	
Low	<30% chance the most likely index level remains at that level through the event
Medium	30-60% chance the most likely index level remains at that level through the event
High	>=60% chance the most likely index level remains at that level through the event

*Note: Confidence is NOT a measure of probability of an event occurring; if you have an accompanying forecast discussion, that information can be found there. Confidence is a measure of how likely the forecasted index level will stay at that level from now through the event, or a way to measure the potential for variability in the forecast. So for example, if it is Monday and there are level 2 gusts forecasted on Wednesday with high confidence, and if your customizable threshold for high confidence is set at 60%, it means the following: There is a >=60% chance the most likely forecasted gusts will remain at level 2 with all updates from now through Wednesday.

Connecticut

CURRENT CONDITIONS: Widespread rain. Winds: East at 5-15 mph, gusting to 20-25 mph. Temperatures: Mid to upper 60s.

SYNOPSIS: Widespread rain showers and embedded thunderstorms continue the rest of today, with rain possible into Tuesday across the network before drier conditions arrive by Tuesday night. Dry conditions persist for Wednesday. On Thursday and Friday, afternoon shower and thunderstorm chances will return as a cold front works its way through the region.

WIND IMPACT: None.

WILDFIRE IMPACT: None.

THUNDERSTORM IMPACT: MONDAY/MONDAY NIGHT: An area of low pressure will move through the region today and into tonight, providing chances for rain showers and embedded thunderstorms. Low instability, relatively weak upper-level winds, and weak forcing should limit the overall thunderstorm risk, though a few low-end hazardous gusts cannot be ruled out.

REGION	TIMING	T-STORM CHANCES	LIGHTNING	T-STORM GUST	EEI GUST CHANCES (2)
All Regions	Ongoing-6 AM Tue	40%	Low-Medium	30-40 mph	20%

THUNDERSTORM IMPACT THURSDAY: Rather weak instability levels are expected to build across the region Thursday afternoon and evening ahead of an approaching system. This should allow for at least isolated to widely scattered thunderstorm activity to develop later in the day. A few of these storms may be capable of producing a few lower-end hazardous wind gusts. More organized strong to severe weather is not currently anticipated, but the risk will continue to be monitored.

REGION	TIMING	T-STORM CHANCES	LIGHTNING	T-STORM GUST	EEI GUST CHANCES (2)
All Regions	2 PM-11 PM Thu	30%	Low	30-45 mph	20%

THUNDERSTORM IMPACT FRIDAY: A cold front will sweep through the region on Friday bringing chances for scattered showers and thunderstorms. Instability levels are expected to be quite modest ahead of this front, but a few stronger storms may occur given the more substantial forcing from the front. This threat will continue to be monitored over the coming days for any increase in risks if more instability can manage to develop.

REGION	TIMING	T-STORM CHANCES	LIGHTNING	T-STORM GUST	EEI GUST CHANCES (2/3)
All Regions	1 PM-10 PM Fri	50%	Low-Medium	35-50 mph	30%/10%

TEMPERATURE IMPACT: None.

PRECIPITATION IMPACT: MONDAY-TUESDAY: Multiple rounds of moderate to heavy rainfall continue today into early Tuesday. Localized event amounts in excess of 3" cannot be ruled out where the heaviest storm activity occurs.

REGION	TIMING	EVENT RAINFALL	CHANCE OF > 2"
All Regions	Ongoing-7 PM Tue	1.50-3.00" iso. 4.00-5.00+"	90%

SNOW IMPACT: None.

RADIAL ICE IMPACT: None.

FLOOD IMPACT: Multiple rounds of heavy rain showers and thunderstorms will continue to impact the network today into Tuesday morning leading to chances for flooding in creeks, streams, and other flood prone areas. Flooding may also occur in poor drainage and urban areas, with flash flooding possible where the heaviest rainfall occurs.

CONFIDENCE: - Confidence is high in thunderstorm and rainfall details for today, with slight adjustments possible to end time of activity on Tuesday.
- Confidence is high in no other hazards occurring Tuesday and Wednesday.
- Confidence is medium-low in thunderstorm details for Thu/Fri, and adjustments are likely in future updates as the extent of available instability each day becomes more clear.

TODAY: Widespread rain showers and a few embedded thunderstorms. See THUNDERSTORM IMPACT MONDAY/MONDAY NIGHT. Winds: East at 5-15 mph with gusts of 20-25 mph. Temperatures: Upper 60s to low 70s. Rainfall: See PRECIPITATION IMPACT MONDAY-TUESDAY.

TONIGHT: Widespread rain showers and a few embedded thunderstorms. See THUNDERSTORM IMPACT MONDAY/MONDAY NIGHT. Winds: Northeast at 5-15 mph with gusts of 20-25 mph. Temperatures: Upper 50s. Rainfall: See PRECIPITATION IMPACT MONDAY-TUESDAY.

TOMORROW: Rain showers end through the day. Winds: Northeast at 5-15 mph with gusts of 20-25 mph. Temperatures: Low 70s. Rainfall: Up to 0.20".

TOMORROW NIGHT: Maybe a lingering light shower in northeast areas. Winds: Northeast at 5-10 mph with gusts of 15-20 mph. Temperatures: Upper 50s to low 60s. Rainfall: trace to 0.10 inches.

DAYS 3-5: On Wednesday and Wednesday night, dry conditions are expected with west winds at 5-12 mph gusting to 15-20 mph, daytime temperatures in the upper 70s to low 80s, and overnight lows in the low to mid 60s.

On Thursday and Thursday night, a few showers and thunderstorms will be possible, mainly during the afternoon and evening hours. See THUNDERSTORM IMPACT THURSDAY. Rainfall: Tr-0.20". Winds will be out of the southwest at 5-15 mph with gusts of 15-25 mph. Daytime temperatures will be in the mid to upper 80s, with overnight temperatures in the upper 60s to low 70s.

On Friday and Friday night, scattered showers and thunderstorms are expected. See THUNDERSTORM IMPACT FRIDAY. Rainfall: 0.05-0.30". Winds will be out of the west at 5-12 mph with gusts of 15-20 mph. Daytime temperatures will be in the mid to upper 80s, with overnight temperatures in the mid to upper 60s.

DAYS 6-10 OUTLOOK: On and off chances for showers and thunderstorms may occur during the period with multiple passing frontal systems. A 20% chance (EEI-2+) of hazards is expected through the extended period, mainly regarding any hazardous gust potential from thunderstorms. DTN Meteorologists will continue to monitor the forecast closely for any changes.

Massachusetts

CURRENT CONDITIONS: Rain showers, mainly south. Winds: Southeast at 5-10 mph. Temperatures: Mid 60s to mid 70s.

SYNOPSIS: Widespread rain showers and embedded thunderstorms continue the rest of today, with rain likely into Tuesday across the network before drier conditions arrive later Tuesday night. Dry conditions persist for Wednesday. On Thursday and Friday, afternoon shower and thunderstorm chances will return as a cold front works its way through the region.

WIND IMPACT: TUESDAY: Breezy east to northeast winds will develop across eastern areas on Tuesday with a low-pressure system in the region. A few low-end hazard gusts may occur, with the best chances in and around Cape Cod. Winds will decrease later Tuesday night as the area of low pressure moves off to the east.

REGION	TIMING	SUSTAINED WINDS	COMMON GUSTS	PEAK GUSTS	EEI GUST CHANCES (2)
MA Cape/MV, MA South	9 AM Tue-2 AM Wed	E-NE at 10-20 mph	25-30 mph	30-35 mph	20%

WILDFIRE IMPACT: None.

THUNDERSTORM IMPACT: MONDAY/MONDAY NIGHT: An area of low pressure will move through the region today, providing chances for rain showers and embedded thunderstorms. Low instability, relatively weak upper-level winds, and weak forcing should limit the overall thunderstorm risk, though a few low-end hazardous gusts cannot be ruled out. Into the overnight hours, some limited instability may allow for continued weak embedded thunderstorms.

REGION	TIMING	T-STORM CHANCES	LIGHTNING	T-STORM GUST	EEI GUST CHANCES (2)
All Regions	Ongoing-5 AM Tue	30%	Low	30-40 mph	20%

THUNDERSTORM IMPACT THURSDAY: Rather weak instability levels are expected to build across the region Thursday afternoon and evening ahead of an approaching system. This should allow for at least isolated to widely scattered thunderstorm activity to develop later in the day. A few of these storms may be capable of producing a few lower-end hazardous wind gusts. More organized strong to severe weather is not currently anticipated, but the risk will continue to be monitored.

REGION	TIMING	T-STORM CHANCES	LIGHTNING	T-STORM GUST	EEI GUST CHANCES (2)
MA West Mass	2 PM-11 PM Thu	30%	Low	30-45 mph	20%
Rest of Regions	5 PM Thu-2 AM Fri	20%	Low	30-40 mph	10%

THUNDERSTORM IMPACT FRIDAY: A cold front will sweep through the region on Friday bringing chances for scattered showers and thunderstorms. Instability levels are expected to be quite modest ahead of this front, but a few stronger storms may occur given the more substantial forcing from the front. This threat will continue to be monitored over the coming days for any increase in risks if more instability can manage to develop.

REGION	TIMING	T-STORM CHANCES	LIGHTNING	T-STORM GUST	EEI GUST CHANCES (2/3)
All Regions	1 PM-11 PM Fri	50%	Low-Medium	35-50 mph	30%/10%

TEMPERATURE IMPACT: None.

PRECIPITATION IMPACT: MONDAY-TUESDAY: Rounds of moderate to heavy rainfall persist today and into Tuesday. This will lead to increased rainfall accumulations cross the region, ranging from 1.00-3.00". The highest rainfall totals will favor southern portions of the territory, with amounts decreasing northward.

REGION	TIMING	EVENT RAINFALL	CHANCE OF > 2"
MA Cape/MV, MA South	Ongoing-5 AM Wed	1.50-3.00" iso. 4.00-5.00+"	80%
MA West Mass, MA Metro West, MA MetroBoston	Ongoing-11 PM Tue	1.00-2.00" iso. 2.50-3.50"	50%

SNOW IMPACT: None.

RADIAL ICE IMPACT: None.

FLOOD IMPACT: Multiple rounds of heavy rain showers and thunderstorms will continue to impact the network today into Tuesday leading to chances for flooding in creeks, streams, and other flood prone areas. Flooding may also occur in poor drainage and urban areas, with flash flooding possible where the heaviest rainfall occurs.

CONFIDENCE: - Confidence is high in thunderstorm and rainfall details for today and Tuesday, with slight adjustments possible to end time of activity on Tuesday.
- Medium-high in wind gusts on Tuesday, with high confidence that any hazard gusts remain on the low-end and limited to eastern areas.
- Confidence is high in no hazards occurring Wednesday.
- Confidence is medium-low in thunderstorm details for Thu/Fri, and adjustments are likely in future updates as the extent of available instability each day becomes more clear.

TODAY: Widespread rain showers and a few embedded thunderstorms. See THUNDERSTORM IMPACT MONDAY/MONDAY NIGHT. Winds: East at 5-12 mph with gusts to 15-20 mph. Temperatures: Low 70s. Rainfall: See PRECIPITATION IMPACT MONDAY-TUESDAY.

TONIGHT: Widespread rain showers and a few embedded thunderstorms. See THUNDERSTORM IMPACT MONDAY/MONDAY NIGHT. Winds: East at 5-12 mph with gusts of 15-20 mph. Temperatures: Upper 50s. Rainfall: See PRECIPITATION IMPACT MONDAY-TUESDAY.

TOMORROW: Rain showers continue through the day, mainly in the east. Winds: Northeast at 5-15 mph with gusts of 20-30 mph for most. See WIND IMPACT TUESDAY for winds in and around the Cape. Temperatures: Low 70s. Rainfall: See PRECIPITATION IMPACT MONDAY-TUESDAY.

TOMORROW NIGHT: Any lingering showers end overnight. Winds: Northeast at 5-15 mph with gusts to 15-25 mph for most. Stronger winds may occur in and around the Cape. See WIND IMPACT TUESDAY. Temperatures: Upper 50s. Rainfall: trace to 0.15 inches.

DAYS 3-5: On Wednesday and Wednesday night, dry conditions are expected with west winds at 5-12 mph gusting to 15-20 mph, daytime temperatures in the upper 70s to low 80s, and overnight lows in the low to mid 60s.

On Thursday and Thursday night, a few showers and thunderstorms will be possible, mainly during the afternoon and evening hours. See THUNDERSTORM IMPACT THURSDAY. Rainfall: Tr-0.20". Winds will be out of the southwest at 5-15 mph with gusts of 15-25 mph. Daytime temperatures will be in the mid 80s to low 90s, with overnight temperatures in the mid to upper 60s.

On Friday and Friday night, scattered showers and thunderstorms will be possible. See THUNDERSTORM IMPACT FRIDAY. Rainfall: Tr-0.25". Winds will be out of the west at 5-12 mph with gusts of 15-20 mph. Daytime temperatures will be in the mid to upper 80s, with overnight temperatures in the low to mid 60s.

DAYS 6-10 OUTLOOK: On and off chances for showers and thunderstorms may occur during the period with multiple passing frontal systems. A 20% chance (EEI-2+) of hazards is expected through the extended period, mainly regarding any hazardous gust potential from thunderstorms. DTN Meteorologists will continue to monitor the forecast closely for any changes.

New Hampshire

CURRENT CONDITIONS: Dry. Winds: Southeast at 3-6 mph. Temperatures: Mid 70s to near 80.

SYNOPSIS: Rain showers will be possible the rest of today and into Tuesday, with the greatest coverage and amounts likely across southern areas. Dry conditions are expected for Wednesday. On Thursday and Friday, afternoon shower and thunderstorm chances will return as a cold front works its way through the region.

WIND IMPACT: None.

WILDFIRE IMPACT: None.

THUNDERSTORM IMPACT: THURSDAY: Rather weak instability levels are expected to build across the region Thursday afternoon and evening ahead of an approaching system. This should allow for at least isolated to widely scattered thunderstorm activity to develop later in the day. A few of these storms may be capable of producing a few lower-end hazardous wind gusts. More organized strong to severe weather is not currently anticipated, but the risk will continue to be monitored.

REGION	TIMING	T-STORM CHANCES	LIGHTNING	T-STORM GUST	EEI GUST CHANCES (2)
All Regions	3 PM Thu-1 AM Fri	30%	Low	30-40 mph	10%

THUNDERSTORM IMPACT FRIDAY: A cold front will sweep through the region on Friday bringing chances for scattered showers and thunderstorms. Instability levels are expected to be quite modest ahead of this front, but a few stronger storms may occur given the more substantial forcing from the front. This threat will continue to be monitored over the coming days for any increase in risks if more instability can manage to develop.

REGION	TIMING	T-STORM CHANCES	LIGHTNING	T-STORM GUST	EEI GUST CHANCES (2)
All Regions	1 PM-10 PM Fri	40%	Low-Medium	35-45 mph	20%

TEMPERATURE IMPACT: None.

PRECIPITATION IMPACT: None.

SNOW IMPACT: None.

RADIAL ICE IMPACT: None.

FLOOD IMPACT: None.

CONFIDENCE: - Confidence is high in no hazards occurring through Wednesday.
- Confidence is medium-low in thunderstorm details for Thu/Fri, and adjustments are likely in future updates as the extent of available instability each day becomes more clear.

TODAY: A chance of rain showers, favoring southern areas. Winds: SE at 5-10 mph. Temperatures: Mid to upper 70s. Rainfall: trace to 0.10 inches.

TONIGHT: A good chance of rain showers, favoring southern regions. Winds: Light and variable. Temperatures: 50s. Rainfall: Tr-0.40", highest south.

TOMORROW: Scattered rain showers possible, mainly south. Winds: East at 5-12 mph with gusts of 15-20 mph. Temperatures: Mid to upper 70s. Rainfall: Up to 0.60 inches, highest south.

TOMORROW NIGHT: A few lingering rain showers ending in the evening. Winds: Light and variable. Temperatures: Mid 50s. Rainfall: trace to 0.15 inches.

DAYS 3-5: On Wednesday and Wednesday night, dry conditions are expected with light and variable winds, daytime temperatures in the upper 70s to low 80s, and overnight lows in the low to mid 60s.

On Thursday and Thursday night, a few showers and thunderstorms will be possible, mainly during the afternoon and evening hours. See THUNDERSTORM IMPACT THURSDAY. Rainfall: Tr-0.15". Winds will be out of the west at 5-12 mph with gusts of 15-20 mph. Daytime temperatures will be in the upper 80s, with overnight temperatures in the low to mid 60s.

On Friday and Friday night, scattered showers and thunderstorms will be possible. See THUNDERSTORM IMPACT FRIDAY. Rainfall: Tr-0.25". Winds will be out of the northwest at 5-12 mph with gusts of 15-20 mph. Daytime temperatures will be in the mid 80s, with overnight temperatures in the mid to upper 50s.

DAYS 6-10 OUTLOOK: On and off chances for showers and thunderstorms may occur during the period with multiple passing frontal systems. A 20% chance (EEI-2+) of hazards is expected through the extended period, mainly regarding any hazardous gust potential from thunderstorms. DTN Meteorologists will continue to monitor the forecast closely for any changes.

Go to WeatherSentry® Online for a complete view of the forecast and other business critical weather information.

Please do not respond to this email.

From: DTN <EnergyEventIndex@dtn.com>

Sent on: Monday, July 6, 2026 11:02:58 PM

To: [redacted]

Subject: Energy Event Index

EVERSOURCE IT NOTICE - APPROVED EXTERNAL SENDER:

Eversource IT has determined that emails from this external sender are safe. Links and attachments from this sender are business-related and approved.

WeatherSentry powered by DTN

Energy Event Index for EVERSOURCE ENERGY Your forecast administrator: eplogistics@eversource.com

Valid Time: July 6, 2026 7:00 PM EDT Forecaster: DTN Meteorologist

Parameter	Region	Jul 6	Jul 7	Jul 8
Wind Speed	CT Central	1	1	1
	CT Eastern	1	1	1
	CT Western	1	1	1
	MA Cape/MV	1	1	1
	MA MetroBoston	1	1	1
	MA MetroWest	1	1	1

	MA South	1	1	1
	MA West Mass	1	1	1
	NH Central	1	1	1
	NH Eastern	1	1	1
	NH Lakes	1	1	1
	NH Northern	1	1	1
	NH Southern	1	1	1
	NH Western	1	1	1
Wind/Gust	CT Central	1	1	1
	CT Eastern	1	1	1
	CT Western	1	1	1
	MA Cape/MV	1	1	1
	MA MetroBoston	1	1	1
	MA MetroWest	1	1	1
	MA South	1	1	1
	MA West Mass	1	1	1
	NH Central	1	1	1
	NH Eastern	1	1	1
	NH Lakes	1	1	1
	NH Northern	1	1	1
	NH Southern	1	1	1

	NH Western	1	1	1
Wildfire	CT Central	1	1	1
	CT Eastern	1	1	1
	CT Western	1	1	1
	MA Cape/MV	1	1	1
	MA MetroBoston	1	1	1
	MA MetroWest	1	1	1
	MA South	1	1	1
	MA West Mass	1	1	1
	NH Central	1	1	1
	NH Eastern	1	1	1
	NH Lakes	1	1	1
	NH Northern	1	1	1
	NH Southern	1	1	1
	NH Western	1	1	1
Confidence Level	CT Central	High	High	High
	CT Eastern	High	High	High
	CT Western	High	High	High
	MA Cape/MV	High	High	High
	MA MetroBoston	High	High	High
	MA MetroWest	High	High	High

	MA South	High	High	High
	MA West Mass	High	High	High
	NH Central	High	High	High
	NH Eastern	High	High	High
	NH Lakes	High	High	High
	NH Northern	High	High	High
	NH Southern	High	High	High
	NH Western	High	High	High

Energy Event Index Definition

With Leaves (Apr 16 - Nov 14)

EEI	Wind Speed	Wind/Gust	Wildfire
1	< 30 mph	< 35 mph	Low
2	>= 30 mph	>= 35 mph	Moderate
3	>= 45 mph	>= 50 mph	High
4	>= 60 mph	>= 65 mph	Severe
5	>= 70 mph	>= 75 mph	-

Confidence Level	
Low	<30% chance the most likely index level remains at that level through the event
Medium	30-60% chance the most likely index level remains at that level through the event
High	>=60% chance the most likely index level remains at that level through the event

*Note: Confidence is NOT a measure of probability of an event occurring; if you have an accompanying forecast discussion, that information can be found there. Confidence is a measure of how likely the forecasted index level will stay at that level from now through the event, or a way to measure the potential for variability in the forecast. So for example, if it is Monday and there are level 2 gusts forecasted on Wednesday with high confidence, and if your customizable threshold for high confidence is set at 60%, it means the following: There is a >=60% chance the most likely forecasted gusts will remain at level 2 with all updates from now through Wednesday.

Connecticut

CURRENT CONDITIONS: Widespread rain. Winds: East at 5-15 mph, gusting to 20-25 mph. Temperatures: Mid to upper 60s.

SYNOPSIS: Widespread rain showers and embedded thunderstorms continue the rest of today, with rain possible into Tuesday across the network before drier conditions arrive by Tuesday night. Dry conditions persist for Wednesday. On Thursday and Friday, afternoon shower and thunderstorm chances will return as a cold front works its way through the region.

WIND IMPACT: None.

WILDFIRE IMPACT: None.

THUNDERSTORM IMPACT: MONDAY/MONDAY NIGHT: An area of low pressure will move through the region today and into tonight, providing chances for rain showers and embedded thunderstorms. Low instability, relatively weak upper-level winds, and weak forcing should limit the overall thunderstorm risk, though a few low-end hazardous gusts cannot be ruled out.

REGION	TIMING	T-STORM CHANCES	LIGHTNING	T-STORM GUST	EEI GUST CHANCES (2)
All Regions	Ongoing-6 AM Tue	40%	Low-Medium	30-40 mph	20%

THUNDERSTORM IMPACT THURSDAY: Rather weak instability levels are expected to build across the region Thursday afternoon and evening ahead of an approaching system. This should allow for at least isolated to widely scattered thunderstorm activity to develop later in the day. A few of these storms may be capable of producing a few lower-end hazardous wind gusts. More organized strong to severe weather is not currently anticipated, but the risk will continue to be monitored.

REGION	TIMING	T-STORM CHANCES	LIGHTNING	T-STORM GUST	EEI GUST CHANCES (2)
All Regions	2 PM-11 PM Thu	30%	Low	30-45 mph	20%

THUNDERSTORM IMPACT FRIDAY: A cold front will sweep through the region on Friday bringing chances for scattered showers and thunderstorms. Instability levels are expected to be quite modest ahead of this front, but a few stronger storms may occur given the more substantial forcing from the front. This threat will continue to be monitored over the coming days for any increase in risks if more instability can manage to develop.

REGION	TIMING	T-STORM CHANCES	LIGHTNING	T-STORM GUST	EEI GUST CHANCES (2/3)

All Regions	1 PM-10 PM Fri	50%	Low-Medium	35-50 mph	30%/10%

TEMPERATURE IMPACT: None.

PRECIPITATION IMPACT: MONDAY-TUESDAY: Multiple rounds of moderate to heavy rainfall continue today into early Tuesday. Localized event amounts in excess of 3" cannot be ruled out where the heaviest storm activity occurs.

REGION	TIMING	EVENT RAINFALL	CHANCE OF > 2"
All Regions	Ongoing-7 PM Tue	1.50-3.00" iso. 4.00-5.00+"	90%

SNOW IMPACT: None.

RADIAL ICE IMPACT: None.

FLOOD IMPACT: Multiple rounds of heavy rain showers and thunderstorms will continue to impact the network today into Tuesday morning leading to chances for flooding in creeks, streams, and other flood prone areas. Flooding may also occur in poor drainage and urban areas, with flash flooding possible where the heaviest rainfall occurs.

CONFIDENCE: - Confidence is high in thunderstorm and rainfall details for today, with slight adjustments possible to end time of activity on Tuesday.
- Confidence is high in no other hazards occurring Tuesday and Wednesday.
- Confidence is medium-low in thunderstorm details for Thu/Fri, and adjustments are likely in future updates as the extent of available instability each day becomes more clear.

TODAY: Widespread rain showers and a few embedded thunderstorms. See THUNDERSTORM IMPACT MONDAY/MONDAY NIGHT. Winds: East at 5-15 mph with gusts of 20-25 mph. Temperatures: Upper 60s to low 70s. Rainfall: See PRECIPITATION IMPACT MONDAY-TUESDAY.

TONIGHT: Widespread rain showers and a few embedded thunderstorms. See THUNDERSTORM IMPACT MONDAY/MONDAY NIGHT. Winds: Northeast at 5-15 mph with gusts of 20-25 mph. Temperatures: Upper 50s. Rainfall: See PRECIPITATION IMPACT MONDAY-TUESDAY.

TOMORROW: Rain showers end through the day. Winds: Northeast at 5-15 mph with gusts of 20-25 mph. Temperatures: Low 70s. Rainfall: Up to 0.20".

TOMORROW NIGHT: Maybe a lingering light shower in northeast areas. Winds: Northeast at 5-10 mph with gusts of 15-20 mph. Temperatures: Upper 50s to low 60s. Rainfall: trace to 0.10 inches.

DAYS 3-5: On Wednesday and Wednesday night, dry conditions are expected with west winds at 5-12 mph gusting to 15-20 mph, daytime temperatures in the upper 70s to low 80s, and overnight lows in the low to mid 60s.

On Thursday and Thursday night, a few showers and thunderstorms will be possible, mainly during the afternoon and evening hours. See THUNDERSTORM IMPACT THURSDAY. Rainfall: Tr-0.20". Winds will be out of the southwest at 5-15 mph with gusts of 15-25 mph. Daytime temperatures will be in the mid to upper 80s, with overnight temperatures in the upper 60s to low 70s.

On Friday and Friday night, scattered showers and thunderstorms are expected. See THUNDERSTORM IMPACT FRIDAY. Rainfall: 0.05-0.30". Winds will be out of the west at 5-12 mph with gusts of 15-20 mph. Daytime temperatures will be in the mid to upper 80s, with overnight temperatures in the mid to upper 60s.

DAYS 6-10 OUTLOOK: On and off chances for showers and thunderstorms may occur during the period with multiple passing frontal systems. A 20% chance (EEI-2+) of hazards is expected through the extended period, mainly regarding any hazardous gust potential from thunderstorms. DTN Meteorologists will continue to monitor the forecast closely for any changes.

Massachusetts

CURRENT CONDITIONS: Rain showers, mainly south. Winds: Southeast at 5-10 mph. Temperatures: Mid 60s to mid 70s.

SYNOPSIS: Widespread rain showers and embedded thunderstorms continue the rest of today, with rain likely into Tuesday across the network before drier conditions arrive later Tuesday night. Dry conditions persist for Wednesday. On Thursday and Friday, afternoon shower and thunderstorm chances will return as a cold front works its way through the region.

WIND IMPACT: TUESDAY: Breezy east to northeast winds will develop across eastern areas on Tuesday with a low-pressure system in the region. A few low-end hazard gusts may occur, with the best chances in and around Cape Cod. Winds will decrease later Tuesday night as the area of low pressure moves off to the east.

REGION	TIMING	SUSTAINED WINDS	COMMON GUSTS	PEAK GUSTS	EEI GUST CHANCES (2)
MA Cape/MV, MA South	9 AM Tue-2 AM Wed	E-NE at 10-20 mph	25-30 mph	30-35 mph	20%

WILDFIRE IMPACT: None.

THUNDERSTORM IMPACT: MONDAY/MONDAY NIGHT: An area of low pressure will move through the region today, providing chances for rain showers and embedded thunderstorms. Low instability, relatively weak upper-level winds, and weak forcing should limit the overall

thunderstorm risk, though a few low-end hazardous gusts cannot be ruled out. Into the overnight hours, some limited instability may allow for continued weak embedded thunderstorms.

REGION	TIMING	T-STORM CHANCES	LIGHTNING	T-STORM GUST	EEI GUST CHANCES (2)
All Regions	Ongoing-5 AM Tue	30%	Low	30-40 mph	20%

THUNDERSTORM IMPACT THURSDAY: Rather weak instability levels are expected to build across the region Thursday afternoon and evening ahead of an approaching system. This should allow for at least isolated to widely scattered thunderstorm activity to develop later in the day. A few of these storms may be capable of producing a few lower-end hazardous wind gusts. More organized strong to severe weather is not currently anticipated, but the risk will continue to be monitored.

REGION	TIMING	T-STORM CHANCES	LIGHTNING	T-STORM GUST	EEI GUST CHANCES (2)
MA West Mass	2 PM-11 PM Thu	30%	Low	30-45 mph	20%
Rest of Regions	5 PM Thu-2 AM Fri	20%	Low	30-40 mph	10%

THUNDERSTORM IMPACT FRIDAY: A cold front will sweep through the region on Friday bringing chances for scattered showers and thunderstorms. Instability levels are expected to be quite modest ahead of this front, but a few stronger storms may occur given the more substantial forcing from the front. This threat will continue to be monitored over the coming days for any increase in risks if more instability can manage to develop.

REGION	TIMING	T-STORM CHANCES	LIGHTNING	T-STORM GUST	EEI GUST CHANCES (2/3)
All Regions	1 PM-11 PM Fri	50%	Low-Medium	35-50 mph	30%/10%

TEMPERATURE IMPACT: None.

PRECIPITATION IMPACT: MONDAY-TUESDAY: Rounds of moderate to heavy rainfall persist today and into Tuesday. This will lead to increased rainfall accumulations cross the region, ranging from 1.00-3.00". The highest rainfall totals will favor southern portions of the territory, with amounts decreasing northward.

REGION	TIMING	EVENT RAINFALL	CHANCE OF > 2"

MA Cape/MV, MA South	Ongoing-5 AM Wed	1.50-3.00" iso. 4.00-5.00+"	80%
MA West Mass, MA Metro West, MA MetroBoston	Ongoing-11 PM Tue	1.00-2.00" iso. 2.50-3.50"	50%

SNOW IMPACT: None.

RADIAL ICE IMPACT: None.

FLOOD IMPACT: Multiple rounds of heavy rain showers and thunderstorms will continue to impact the network today into Tuesday leading to chances for flooding in creeks, streams, and other flood prone areas. Flooding may also occur in poor drainage and urban areas, with flash flooding possible where the heaviest rainfall occurs.

CONFIDENCE: - Confidence is high in thunderstorm and rainfall details for today and Tuesday, with slight adjustments possible to end time of activity on Tuesday.
- Medium-high in wind gusts on Tuesday, with high confidence that any hazard gusts remain on the low-end and limited to eastern areas.
- Confidence is high in no hazards occurring Wednesday.
- Confidence is medium-low in thunderstorm details for Thu/Fri, and adjustments are likely in future updates as the extent of available instability each day becomes more clear.

TODAY: Widespread rain showers and a few embedded thunderstorms. See THUNDERSTORM IMPACT MONDAY/MONDAY NIGHT. Winds: East at 5-12 mph with gusts to 15-20 mph. Temperatures: Low 70s. Rainfall: See PRECIPITATION IMPACT MONDAY-TUESDAY.

TONIGHT: Widespread rain showers and a few embedded thunderstorms. See THUNDERSTORM IMPACT MONDAY/MONDAY NIGHT. Winds: East at 5-12 mph with gusts of 15-20 mph. Temperatures: Upper 50s. Rainfall: See PRECIPITATION IMPACT MONDAY-TUESDAY.

TOMORROW: Rain showers continue through the day, mainly in the east. Winds: Northeast at 5-15 mph with gusts of 20-30 mph for most. See WIND IMPACT TUESDAY for winds in and around the Cape. Temperatures: Low 70s. Rainfall: See PRECIPITATION IMPACT MONDAY-TUESDAY.

TOMORROW NIGHT: Any lingering showers end overnight. Winds: Northeast at 5-15 mph with gusts to 15-25 mph for most. Stronger winds may occur in and around the Cape. See WIND IMPACT TUESDAY. Temperatures: Upper 50s. Rainfall: trace to 0.15 inches.

DAYS 3-5: On Wednesday and Wednesday night, dry conditions are expected with west winds at 5-12 mph gusting to 15-20 mph, daytime temperatures in the upper 70s to low 80s, and overnight lows in the low to mid 60s.

On Thursday and Thursday night, a few showers and thunderstorms will be possible, mainly during the afternoon and evening hours. See THUNDERSTORM IMPACT THURSDAY. Rainfall: Tr-0.20". Winds will be out of the southwest at 5-15 mph with gusts of 15-25 mph. Daytime temperatures will be in the mid 80s to low 90s, with overnight temperatures in the mid to upper 60s.

On Friday and Friday night, scattered showers and thunderstorms will be possible. See THUNDERSTORM IMPACT FRIDAY. Rainfall: Tr-0.25". Winds will be out of the west at 5-12 mph with gusts of 15-20 mph. Daytime temperatures will be in the mid to upper 80s, with overnight temperatures in the low to mid 60s.

DAYS 6-10 OUTLOOK: On and off chances for showers and thunderstorms may occur during the period with multiple passing frontal systems. A 20% chance (EEI-2+) of hazards is expected through the extended period, mainly regarding any hazardous gust potential from thunderstorms. DTN Meteorologists will continue to monitor the forecast closely for any changes.

New Hampshire

CURRENT CONDITIONS: Mainly dry. Winds: SE at 5-10 mph. Temperatures: Low to mid 70s.

SYNOPSIS: Rain showers will be possible tonight and into Tuesday, with the greatest coverage and amounts likely across southern areas. Dry conditions are expected for Wednesday. On Thursday and Friday, afternoon shower and thunderstorm chances will return as a cold front works its way through the region.

WIND IMPACT: None.

WILDFIRE IMPACT: None.

THUNDERSTORM IMPACT: THURSDAY: Rather weak instability levels are expected to build across the region Thursday afternoon and evening ahead of an approaching system. This should allow for at least isolated to widely scattered thunderstorm activity to develop later in the day. A few of these storms may be capable of producing a few lower-end hazardous wind gusts. More organized strong to severe weather is not currently anticipated, but the risk will continue to be monitored.

REGION	TIMING	T-STORM CHANCES	LIGHTNING	T-STORM GUST	EEI GUST CHANCES (2)
All Regions	3 PM-11 PM Thu	20%	Low	30-40 mph	20%

THUNDERSTORM IMPACT FRIDAY: A cold front will sweep through the region on Friday bringing chances for scattered showers and thunderstorms. Instability levels are expected to be quite modest ahead of this front, but a few stronger storms may occur given the more substantial

forcing from the front. This threat will continue to be monitored over the coming days for any increase in risks if more instability can manage to develop.

REGION	TIMING	T-STORM CHANCES	LIGHTNING	T-STORM GUST	EEI GUST CHANCES (2/3)
All Regions	11 AM-9 PM Fri	50%	Low-Medium	35-50 mph	30%/10%

TEMPERATURE IMPACT: None.

PRECIPITATION IMPACT: None.

SNOW IMPACT: None.

RADIAL ICE IMPACT: None.

FLOOD IMPACT: None.

CONFIDENCE: - Confidence is high in no hazards occurring through Wednesday.
- Confidence is medium-low in thunderstorm details for Thu/Fri, and adjustments are likely in future updates as the extent of available instability each day becomes more clear.

TODAY: -

TONIGHT: A good chance of rain showers, favoring southern regions. Winds: Light and variable. Temperatures: 50s. Rainfall: Tr-0.40", highest south.

TOMORROW: Scattered rain showers possible, mainly south. Winds: East at 5-12 mph with gusts of 15-20 mph. Temperatures: Mid to upper 70s. Rainfall: Up to 1.00 inches, highest south.

TOMORROW NIGHT: A few lingering rain showers ending in the evening. Winds: Light and variable. Temperatures: Mid 50s. Rainfall: trace to 0.15 inches.

DAYS 3-5: On Wednesday and Wednesday night, dry conditions are expected with light and variable winds, daytime temperatures in the upper 70s to low 80s, and overnight lows in the low to mid 60s.

On Thursday and Thursday night, a few showers and thunderstorms will be possible, mainly during the afternoon and evening hours. See THUNDERSTORM IMPACT THURSDAY. Rainfall: Tr-0.20". Winds will be out of the west at 5-12 mph with gusts of 15-20 mph. Daytime temperatures will be in the upper 80s, with overnight temperatures in the low to mid 60s.

On Friday and Friday night, scattered showers and thunderstorms will be possible. See THUNDERSTORM IMPACT FRIDAY. Rainfall: Tr-0.25". Winds will be out of the northwest at 5-12 mph with gusts of 15-20 mph. Daytime temperatures will be in the mid 80s, with overnight temperatures in the mid to upper 50s.

DAYS 6-10 OUTLOOK: On and off chances for showers and thunderstorms may occur during the period with multiple passing frontal systems. A 20% chance (EEI-2+) of hazards is expected through the extended period, mainly regarding any hazardous gust potential from thunderstorms. DTN Meteorologists will continue to monitor the forecast closely for any changes.

Go to WeatherSentry® Online for a complete view of the forecast and other business critical weather information.

Please do not respond to this email.

From: wins@dtn.com

Sent on: Monday, July 6, 2026 6:28:38 PM

To: [redacted]

Subject: Alert: Flood AMI Advisory

EVERSOURCE IT NOTICE – EXTERNAL EMAIL SENDER ** Don't be quick to click! ******

Do not click on links or attachments if sender is unknown or if the email is unexpected from someone you know, and never provide a user ID or password.
Report suspicious emails by selecting 'Report Phish' or forwarding to SPAMFEEDBACK@EVERSOURCE.COM for analysis by our cyber security team.

WeatherSentry
powered by DTN

Eastern, CT

Flood AMI Advisory in effect until 4:30 PM EDT Mon 7/6/26

For Eastern, CT, the NWS has issued a Flood Advisory for your location valid until 4:30 PM EDT Mon 7/6/26. Monitor in real-time in WeatherSentry.

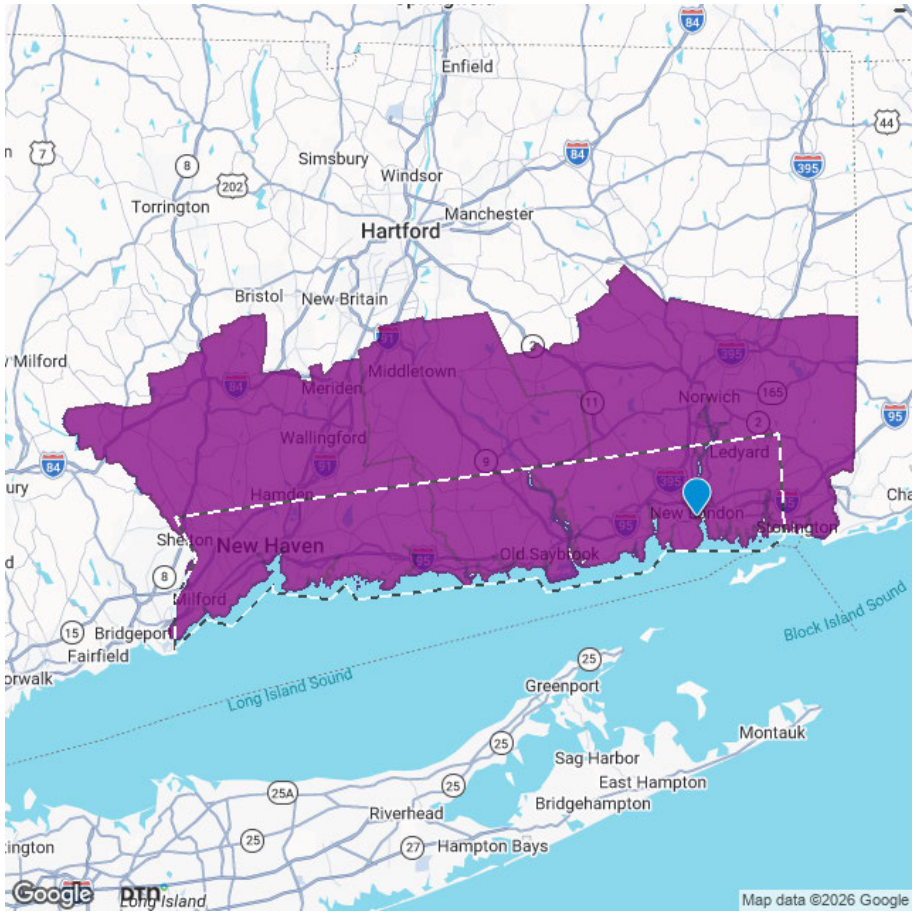

Middlesex CT-New Haven CT-New London CT- 226 PM EDT Mon Jul 6 2026

...FLOOD ADVISORY IN EFFECT UNTIL 430 PM EDT THIS AFTERNOON...

* WHAT...Flooding caused by heavy rainfall is expected.

* WHERE...A portion of southern Connecticut, including the following counties, Middlesex, New Haven and New London.

* WHEN...Until 430 PM EDT.

* IMPACTS...Minor flooding in low-lying and poor drainage areas.

* ADDITIONAL DETAILS... - At 226 PM EDT, Doppler radar indicated heavy rain due to thunderstorms. Minor flooding is ongoing or expected to begin shortly in the advisory area. - Some locations that will experience flooding include... New Haven, Milford, Shelton, New London, Guilford, Clinton, Groton, Old Saybrook, Chester, Mystic, Hamden, Stratford, Branford, North Haven, Waterford, East Lyme, Ledyard, North Branford, Orange and Derby.
- http://www.weather.gov/safety/flood

PRECAUTIONARY/PREPAREDNESS ACTIONS...

Turn around, don't drown when encountering flooded roads. Most flood deaths occur in vehicles.

Stay away or be swept away. River banks and culverts can become unstable and unsafe.

Please report observed flooding to local emergency services or law enforcement and request they pass this information to the National Weather Service when you can do so safely.

From: wins@dtn.com

Sent on: Monday, July 6, 2026 8:18:54 PM

To: [redacted]

Subject: Alert: Flood AMI Advisory

EVERSOURCE IT NOTICE – EXTERNAL EMAIL SENDER ** Don't be quick to click! ******

Do not click on links or attachments if sender is unknown or if the email is unexpected from someone you know, and never provide a user ID or password.
Report suspicious emails by selecting 'Report Phish' or forwarding to SPAMFEEDBACK@EVERSOURCE.COM for analysis by our cyber security team.



For Eastern, CT, the NWS has issued a Flood Advisory for your location valid until 5:30 PM EDT Mon 7/6/26. Monitor in real-time in WeatherSentry.

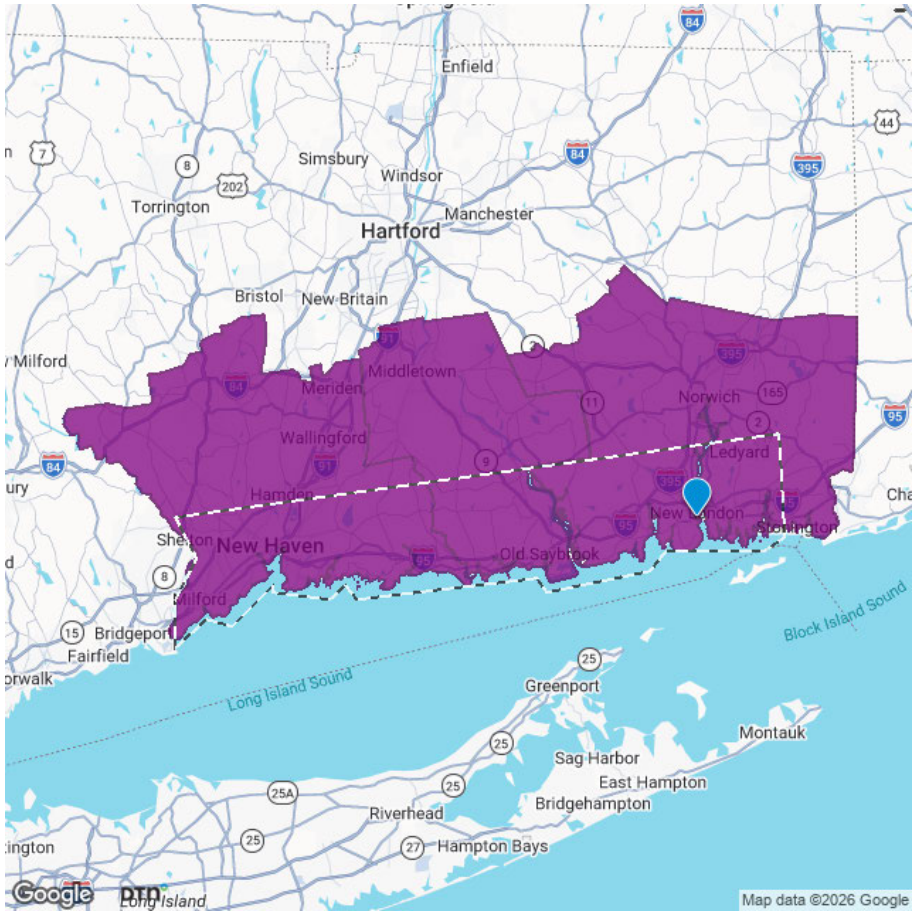

Middlesex CT-New Haven CT-New London CT- 417 PM EDT Mon Jul 6 2026

...FLOOD ADVISORY NOW IN EFFECT UNTIL 530 PM EDT THIS AFTERNOON...

* WHAT...Flooding caused by excessive rainfall continues.

* WHERE...A portion of southern Connecticut, including the following counties, Middlesex, New Haven and New London.

* WHEN...Until 530 PM EDT.

* IMPACTS...Minor flooding in low-lying and poor drainage areas.

* ADDITIONAL DETAILS... - At 415 PM EDT, Doppler radar indicated heavy rain. Minor flooding is already occurring in the advisory area. Between 1 and 2 inches of rain have fallen. - Hourly rainfall rates of up to 0.50 inches, locally an inch are possible the next 1 to 2 hours. - Some locations that will experience flooding include... New Haven, Milford, Shelton, New London, Guilford, Clinton, Groton, Old Saybrook, Chester, Mystic, Hamden, Stratford, Branford, North Haven, Waterford, East Lyme, Ledyard, North Branford, Orange and Derby.
- http://www.weather.gov/safety/flood

PRECAUTIONARY/PREPAREDNESS ACTIONS...

Turn around, don't drown when encountering flooded roads. Most flood deaths occur in vehicles.

Stay away or be swept away. River banks and culverts can become unstable and unsafe.

Please report observed flooding to local emergency services or law enforcement and request they pass this information to the National Weather Service when you can do so safely.

From: wins@dtn.com

Sent on: Monday, July 6, 2026 9:45:38 PM

To: [redacted]

Subject: Alert: Flood AMI Advisory

EVERSOURCE IT NOTICE – EXTERNAL EMAIL SENDER ** Don't be quick to click! ******

Do not click on links or attachments if sender is unknown or if the email is unexpected from someone you know, and never provide a user ID or password.
Report suspicious emails by selecting 'Report Phish' or forwarding to SPAMFEEDBACK@EVERSOURCE.COM for analysis by our cyber security team.



For Eastern, CT, the NWS has issued a Flood Advisory for your location valid until 8:45 PM EDT Mon 7/6/26. Monitor in real-time in WeatherSentry.

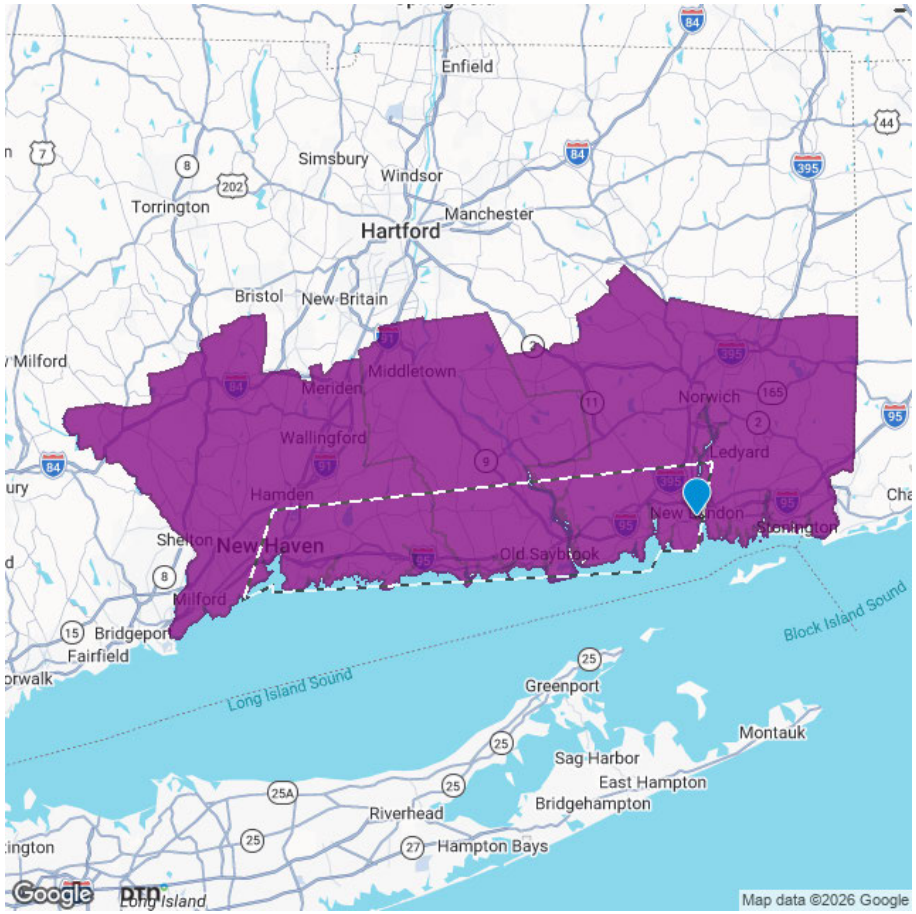

Middlesex CT-New Haven CT-New London CT- 543 PM EDT Mon Jul 6 2026

...FLOOD ADVISORY IN EFFECT UNTIL 845 PM EDT THIS EVENING...

* WHAT...Flooding caused by excessive rainfall is expected.

* WHERE...A portion of southern Connecticut, including the following counties, Middlesex, New Haven and New London.

* WHEN...Until 845 PM EDT.

* IMPACTS...Minor flooding in low-lying and poor drainage areas. Water over roadways.

* ADDITIONAL DETAILS... - At 543 PM EDT, Doppler radar indicated heavy rain. Minor flooding is ongoing or expected to begin shortly in the advisory area. Between 1 and 3 inches of rain have fallen. - Some locations that will experience flooding include... New Haven, New London, Guilford, Clinton, Groton, Old Saybrook, Chester, Hamden, Branford, North Haven, Waterford, East Lyme, Ledyard, North Branford, Old Lyme, Westbrook, Killingworth, Lyme, Gales Ferry and North Madison. - http://www.weather.gov/safety/flood

PRECAUTIONARY/PREPAREDNESS ACTIONS...

Turn around, don't drown when encountering flooded roads. Most flood deaths occur in vehicles.

From: DTN <EnergyEventIndex@dtn.com>

Sent on: Tuesday, July 7, 2026 10:03:56 AM

To: [redacted]

Subject: Energy Event Index

EVERSOURCE IT NOTICE - APPROVED EXTERNAL SENDER:

Eversource IT has determined that emails from this external sender are safe. Links and attachments from this sender are business-related and approved.

WeatherSentry
powered by DTN

Energy Event Index for EVERSOURCE ENERGY Your forecast administrator: eplogistics@eversource.com

Valid Time: July 7, 2026 6:00 AM EDT Forecaster: DTN Meteorologist

Parameter	Region	Jul 7	Jul 8	Jul 9
Wind Speed	CT Central	1	1	1
	CT Eastern	1	1	1
	CT Western	1	1	1
	MA Cape/MV	1	1	1
	MA MetroBoston	1	1	1
	MA MetroWest	1	1	1
	MA South	1	1	1
	MA West Mass	1	1	1
	NH Central	1	1	1
	NH Eastern	1	1	1

	NH Lakes	1	1	1
	NH Northern	1	1	1
	NH Southern	1	1	1
	NH Western	1	1	1
Wind/Gust	CT Central	1	1	1
	CT Eastern	1	1	1
	CT Western	1	1	1
	MA Cape/MV	1	1	1
	MA MetroBoston	1	1	1
	MA MetroWest	1	1	1
	MA South	1	1	1
	MA West Mass	1	1	1
	NH Central	1	1	1
	NH Eastern	1	1	1
	NH Lakes	1	1	1
	NH Northern	1	1	1
	NH Southern	1	1	1
	NH Western	1	1	1
Wildfire	CT Central	1	1	1
	CT Eastern	1	1	1
	CT Western	1	1	1

	MA Cape/MV	1	1	1
	MA MetroBoston	1	1	1
	MA MetroWest	1	1	1
	MA South	1	1	1
	MA West Mass	1	1	1
	NH Central	1	1	1
	NH Eastern	1	1	1
	NH Lakes	1	1	1
	NH Northern	1	1	1
	NH Southern	1	1	1
	NH Western	1	1	1
Confidence Level	CT Central	High	High	Medium
	CT Eastern	High	High	Medium
	CT Western	High	High	Medium
	MA Cape/MV	High	High	High
	MA MetroBoston	High	High	High
	MA MetroWest	High	High	High
	MA South	High	High	High
	MA West Mass	High	High	High
	NH Central	High	High	Medium
	NH Eastern	High	High	Medium

	NH Lakes	High	High	Medium
	NH Northern	High	High	Medium
	NH Southern	High	High	Medium
	NH Western	High	High	Medium

Energy Event Index Definition

With Leaves (Apr 16 - Nov 14)

EEI	Wind Speed	Wind/Gust	Wildfire
1	< 30 mph	< 35 mph	Low
2	>= 30 mph	>= 35 mph	Moderate
3	>= 45 mph	>= 50 mph	High
4	>= 60 mph	>= 65 mph	Severe
5	>= 70 mph	>= 75 mph	-

Confidence Level	
Low	<30% chance the most likely index level remains at that level through the event
Medium	30-60% chance the most likely index level remains at that level through the event
High	>=60% chance the most likely index level remains at that level through the event

*Note: Confidence is NOT a measure of probability of an event occurring; if you have an accompanying forecast discussion, that information can be found there. Confidence is a measure of how likely the forecasted index level will stay at that level from now through the event, or a way to measure the potential for variability in the forecast. So for example, if it is Monday and there are level 2 gusts forecasted on Wednesday with high confidence, and if your customizable threshold for high confidence is set at 60%, it means the following: There is a >=60% chance the most likely forecasted gusts will remain at level 2 with all updates from now through Wednesday.

Connecticut

CURRENT CONDITIONS: Rain. Winds: Northeast at 5-10 mph, with gusts to 15-20 mph. Temperatures: Lower 60s.

SYNOPSIS: Scattered rain showers and thunderstorms today will give way to drier conditions tomorrow and Thursday. However, thunderstorm chances return Thursday afternoon through Friday. Temperatures will remain seasonable, with highs in the 70s today, then 80s Thursday and Friday. Isolated showers linger into the weekend with cooler temperatures in the lower 80s.

WIND IMPACT: None.

WILDFIRE IMPACT: None.

THUNDERSTORM IMPACT: THUNDERSTORM IMPACT TUESDAY: An area of low pressure will exit the region on Tuesday bringing chances for scattered showers and perhaps a few thunderstorms. Given continued weak forcing, weak upper levels winds, and low instability levels, the overall thunderstorm risk should remain limited. However, a few lower end hazardous gusts still cannot be ruled out. Drier conditions should arrive through the evening and overnight.

REGION	TIMING	T-STORM CHANCES	LIGHTNING	T-STORM GUST	EEI GUST CHANCES (2)
All Regions	6 AM-2 PM Tue	20%	Low	30-45 mph	20%

THUNDERSTORM IMPACT THURSDAY: Rather weak instability levels are expected to build across the region Thursday afternoon and evening ahead of an approaching system. This should allow for at least isolated to widely scattered thunderstorm activity to develop later in the day. A few of these storms may be capable of producing a few lower-end hazardous wind gusts. More organized strong to severe weather is not currently anticipated, but the risk will continue to be monitored.

REGION	TIMING	T-STORM CHANCES	LIGHTNING	T-STORM GUST	EEI GUST CHANCES (2)
All Regions	2 PM-11 PM Thu	30%	Low	30-45 mph	20%

THUNDERSTORM IMPACT FRIDAY: A cold front will sweep through the region on Friday bringing chances for scattered showers and thunderstorms. Instability levels are expected to be quite modest ahead of this front, but a few stronger storms may occur given the more substantial forcing from the front. This threat will continue to be monitored over the coming days for any increase in risks if more instability can manage to develop.

REGION	TIMING	T-STORM CHANCES	LIGHTNING	T-STORM GUST	EEI GUST CHANCES (2/3)
All Regions	1 PM-10 PM Fri	50%	Low-Medium	35-50 mph	30%/10%

TEMPERATURE IMPACT: None.

PRECIPITATION IMPACT: None.

SNOW IMPACT: None.

RADIAL ICE IMPACT: None.

FLOOD IMPACT: None.

CONFIDENCE: - Confidence is high in thunderstorm and rainfall details for today.
- Confidence is high in no hazards occurring Wednesday.
- Confidence is medium-low in thunderstorm details for Thu/Fri, and adjustments are likely in future updates as the extent of available instability each day becomes more clear.
- Confidence is medium-high no hazards occur Saturday.

TODAY: Scattered rain showers and embedded thunderstorms. See THUNDERSTORM IMPACT TUESDAY. Rainfall: 0.25-0.50". Winds: Northeast at 5-10 mph, with gusts of 15-20 mph. Temperatures: Lower 70s.

TONIGHT: Rain showers linger. Rainfall: 0.05-0.20". Winds: Northeast at 5-10 mph, with gusts to 15-20 mph. Temperatures: Upper 50s to lower 60s.

TOMORROW: Dry. Winds: Light and variable. Temperatures: Mid to upper 70s.

TOMORROW NIGHT: Dry. Winds: Light and variable, with gusts of 5-10 mph. Temperatures: Lower 60s.

DAYS 3-5: On Thursday and Thursday night, a few showers and thunderstorms will be possible, mainly during the afternoon and evening hours. See THUNDERSTORM IMPACT THURSDAY. Rainfall: Tr-0.20". Winds will be out of the southwest at 5-15 mph with gusts of 15-25 mph. Daytime temperatures will be in the mid to upper 80s, with overnight temperatures in the upper 60s to low 70s.

On Friday and Friday night, scattered showers and thunderstorms are expected. See THUNDERSTORM IMPACT FRIDAY. Rainfall: 0.05-0.30". Winds will be out of the west at 5-12 mph with gusts of 15-20 mph. Daytime temperatures will be in the mid to upper 80s, with overnight temperatures in the mid to upper 60s.

On Saturday, isolated rain showers are possible with rainfall of a trace to 0.10". Winds will remain light and variable with gusts up to 10-15 mph, and temperatures will be in the lower to middle 80s. Saturday night, light rain is expected with rainfall of a trace to 0.10". Winds will be light and variable, with temperatures in the lower to middle 60s.

DAYS 6-10 OUTLOOK: On and off chances for showers and thunderstorms will exist next week with multiple passing frontal systems. A 20% chance (EEI-2+) of hazards is expected through the extended period, mainly regarding any hazardous gust potential from thunderstorms. DTN Meteorologists will continue to monitor the forecast closely for any changes.

Massachusetts

CURRENT CONDITIONS: Showers and thunderstorms. Winds: Southeast at 5-10 mph. Temperatures: Mid 60s to mid 70s.

SYNOPSIS: Widespread rain showers and embedded thunderstorms continue the rest of today. Dry conditions return for Wednesday. On Thursday and Friday, afternoon shower and thunderstorm chances will return as a cold front works its way through the region. Saturday will be mostly dry.

WIND IMPACT: TUESDAY: Breezy east to northeast winds will develop across eastern areas on Tuesday with a low-pressure system in the region. A few low-end hazard gusts may occur, with the best chances in and around Cape Cod. Winds will decrease later Tuesday night as the area of low pressure moves off to the east.

REGION	TIMING	SUSTAINED WINDS	COMMON GUSTS	PEAK GUSTS	EEI GUST CHANCES (2)
MA Cape/MV, MA South	9 AM Tue-2 AM Wed	NE at 10-20 mph	25-30 mph	30-35 mph	20%

WILDFIRE IMPACT: None.

THUNDERSTORM IMPACT: TUESDAY: An area of low pressure will move through the region today, providing chances for rain showers and embedded thunderstorms. Low instability, relatively weak upper-level winds, and weak forcing should limit the overall thunderstorm risk, though a few low-end hazardous gusts cannot be ruled out. Into the overnight hours, some limited instability may allow for continued weak embedded thunderstorms.

REGION	TIMING	T-STORM CHANCES	LIGHTNING	T-STORM GUST	EEI GUST CHANCES (2)
All Regions	Ongoing-2 AM Wed	50%	Low	30-40 mph	20%

THURSDAY: Rather weak instability levels are expected to build across the region Thursday afternoon and evening ahead of an approaching system. This should allow for at least isolated to widely scattered thunderstorm activity to develop later in the day. A few of these storms may be capable of producing a few lower-end hazardous wind gusts. More organized strong to severe weather is not currently anticipated, but the risk will continue to be monitored.

REGION	TIMING	T-STORM CHANCES	LIGHTNING	T-STORM GUST	EEI GUST CHANCES (2)
MA West Mass	2 PM-11 PM Thu	30%	Low	30-45 mph	20%
Rest of Regions	5 PM Thu-2 AM Fri	20%	Low	30-40 mph	10%

FRIDAY: A cold front will sweep through the region on Friday bringing chances for scattered showers and thunderstorms. Instability levels are expected to be quite modest ahead of this front, but a few stronger storms may occur given the more substantial forcing from the front. This threat will continue to be monitored over the coming days for any increase in risks if more instability can manage to develop.

REGION	TIMING	T-STORM CHANCES	LIGHTNING	T-STORM GUST	EEI GUST CHANCES (2/3)
All Regions	1 PM-11 PM Fri	50%	Low-Medium	35-50 mph	30%/10%

TEMPERATURE IMPACT: None.

PRECIPITATION IMPACT: TUESDAY: Rounds of moderate to heavy rainfall persist today and into Tuesday. This will lead to increased rainfall accumulations cross the region, ranging from 1.00-3.00". The highest rainfall totals will favor southern portions of the territory, with amounts decreasing northward.

REGION	TIMING	EVENT RAINFALL	CHANCE OF > 2"
MA Cape/MV, MA South	Ongoing-5 AM Wed	1.50-2.00" iso. 2.50-3.00"	60%
MA West Mass, MA Metro West, MA MetroBoston	Ongoing-11 PM Tue	0.50-1.50" iso. 2.00-2.50"	30%

SNOW IMPACT: None.

RADIAL ICE IMPACT: None.

FLOOD IMPACT: Multiple rounds of heavy rain showers and thunderstorms will continue to impact the network today leading to chances for flooding in creeks, streams, and other flood prone areas. Flooding may also occur in poor drainage and urban areas, with flash flooding possible where the heaviest rainfall occurs.

CONFIDENCE: - Confidence is high in thunderstorm and rainfall details for today.
- High in wind gusts today.
- Confidence is high in no hazards occurring Wednesday.
- Confidence is medium in thunderstorm details for Thu/Fri, and adjustments are likely in future updates as the extent of available instability each day becomes more clear.
- Confidence is medium in no hazards occurring on Saturday.

TODAY: Rain showers continue through the day, mainly in the east. Embedded storms may linger through the morning. See THUNDERSTORM IMPACT TUESDAY Winds: Northeast at 5-15 mph with gusts of 20-30 mph for most. See WIND IMPACT TUESDAY for winds in Nantucket. Temperatures: Low 70s. Rainfall: See PRECIPITATION IMPACT TUESDAY-WEDNESDAY AM.

TONIGHT: Any lingering showers end overnight. Winds: Northeast at 5-15 mph with gusts to 15-25 mph for most. Stronger winds may occur in Nantucket. See WIND IMPACT TUESDAY. Temperatures: Upper 50s. Rainfall: trace to 0.15 inches.

TOMORROW: Mostly dry conditions are expected outside of an isolated afternoon shower. Rainfall: Trace, if any. Winds will be west at 5-10 mph gusting to 15-20 mph, with daytime temperatures in the mid to upper 70s.

TOMORROW NIGHT: Dry. Winds will be northeast at 5-10 mph, gusting at 15-20 mph. Temperatures will be in the low to mid 60s.

DAYS 3-5: On Thursday and Thursday night, a few showers and thunderstorms will be possible, mainly during the afternoon and evening hours. See THUNDERSTORM IMPACT THURSDAY. Rainfall: Tr-0.20". Winds will be out of the southwest at 5-15 mph with gusts of 15-25 mph. Daytime temperatures will be in the low to mid 80s, with overnight temperatures in the mid to upper 60s.

On Friday and Friday night, scattered showers and thunderstorms will be possible. See THUNDERSTORM IMPACT FRIDAY. Rainfall: Tr-0.25". Winds will be out of the west at 5-12 mph with gusts of 15-20 mph. Daytime temperatures will be in the mid to upper 80s, with overnight temperatures in the low to mid 60s.

On Saturday, a few isolated showers possible. Winds will be northwest at 5-10 mph, gusting to 15 mph. Temperatures will be in the low to mid 80s. Saturday night, dry. Winds will be light and variable. Temperatures will be in the upper 50s to low 60s.

DAYS 6-10 OUTLOOK: On and off chances for showers and thunderstorms may occur during the period with multiple passing frontal systems. A 20% chance (EEI-2+) of hazards is expected through the extended period, mainly regarding any hazardous gust potential from thunderstorms. DTN Meteorologists will continue to monitor the forecast closely for any changes.

New Hampshire

CURRENT CONDITIONS: Rain. Winds: Light and variable. Temperatures: Lower 60s.

SYNOPSIS: Rain showers will be possible today, with the greatest coverage and amounts likely across southern areas. Dry conditions are expected later tonight and Wednesday. On Thursday and Friday, afternoon shower and thunderstorm chances will return as a cold front works its way through the region. Mostly dry weather is expected for Saturday, though an afternoon shower or two cannot be ruled out.

WIND IMPACT: None.

WILDFIRE IMPACT: None.

THUNDERSTORM IMPACT: THURSDAY: Rather weak instability levels are expected to build across the region Thursday afternoon and evening ahead of an approaching system. This should allow for at least isolated to widely scattered thunderstorm activity to develop later in the day. A few of these storms may be capable of producing a few lower-end hazardous wind gusts. More organized strong to severe weather is not currently anticipated, but the risk will continue to be monitored.

REGION	TIMING	T-STORM CHANCES	LIGHTNING	T-STORM GUST	EEI GUST CHANCES (2)
All Regions	3 PM-11 PM Thu	20%	Low	30-40 mph	20%

THUNDERSTORM IMPACT FRIDAY: A cold front will sweep through the region on Friday bringing chances for scattered showers and thunderstorms. Instability levels are expected to be quite modest ahead of this front, but a few stronger storms may occur given the more substantial forcing from the front. This threat will continue to be monitored over the coming days for any increase in risks if more instability can manage to develop.

REGION	TIMING	T-STORM CHANCES	LIGHTNING	T-STORM GUST	EEI GUST CHANCES (2/3)
All Regions	11 AM-9 PM Fri	50%	Low-Medium	35-50 mph	30%/10%

TEMPERATURE IMPACT: None.

PRECIPITATION IMPACT: None.

SNOW IMPACT: None.

RADIAL ICE IMPACT: None.

FLOOD IMPACT: None.

CONFIDENCE: - Confidence is high in no hazards occurring through Wednesday.
- Confidence is medium in thunderstorm details for Thursday as uncertainty remains in timing and available instability for thunderstorms.
- Confidence is low-medium in thunderstorm details for Friday as uncertainty remains in timing and available instability for thunderstorms.
- Confidence is medium-high in no hazards occurring on Saturday.

TODAY: Scattered rain showers possible, mainly south. Winds: East at 5-12 mph with gusts of 15-20 mph. Temperatures: Mid to upper 70s. Rainfall: Up to 1.00 inches, highest south.

TONIGHT: A few lingering rain showers ending in the evening. Winds: Light and variable. Temperatures: Mid 50s. Rainfall: trace to 0.15 inches.

TOMORROW: Dry. Winds: Light and variable. Temperatures: Upper 70s to low 80s.

TOMORROW NIGHT: Dry. Winds: Light and variable. Temperatures: Low to mid 60s.

DAYS 3-5: On Thursday and Thursday night, a few showers and thunderstorms will be possible, mainly during the afternoon and evening hours. See THUNDERSTORM IMPACT THURSDAY. Rainfall: Tr-0.20". Winds will be out of the west at 5-12 mph with gusts of 15-20 mph. Daytime temperatures will be in the upper 80s, with overnight temperatures in the low to mid 60s.

On Friday and Friday night, scattered showers and thunderstorms will be possible. See THUNDERSTORM IMPACT FRIDAY. Rainfall: Tr-0.25". Winds will be out of the northwest at 5-12 mph with gusts of 15-20 mph. Daytime temperatures will be in the mid 80s, with overnight temperatures in the mid to upper 50s.

Saturday and Saturday night, expect mostly dry conditions except for an isolated afternoon shower. Rainfall: Trace-0.05". Winds will be north to northwest at 5-12 mph, gusting to 20-25 mph. Daytime highs will reach the low to mid 80s, with overnight lows dropping to the upper 50s to near 60.

DAYS 6-10 OUTLOOK: On and off chances for showers and thunderstorms may occur during the period with multiple passing frontal systems. A 20% chance (EEI-2+) of hazards is expected through the extended period, mainly regarding any hazardous gust potential from thunderstorms. DTN Meteorologists will continue to monitor the forecast closely for any changes.

Go to WeatherSentry® Online for a complete view of the forecast and other business critical weather information.

Please do not respond to this email.

From: DTN <EnergyEventIndex@dtn.com>

Sent on: Tuesday, July 7, 2026 5:03:02 PM

To: [redacted]

Subject: Energy Event Index

EVERSOURCE IT NOTICE - APPROVED EXTERNAL SENDER:

Eversource IT has determined that emails from this external sender are safe. Links and attachments from this sender are business-related and approved.

WeatherSentry powered by DTN

Energy Event Index for EVERSOURCE ENERGY Your forecast administrator: eplogistics@eversource.com

Valid Time: July 7, 2026 1:00 PM EDT Forecaster: DTN Meteorologist

Parameter	Region	Jul 7	Jul 8	Jul 9
Wind Speed	CT Central	1	1	1
	CT Eastern	1	1	1
	CT Western	1	1	1
	MA Cape/MV	1	1	1
	MA MetroBoston	1	1	1
	MA MetroWest	1	1	1
	MA South	1	1	1
	MA West Mass	1	1	1
	NH Central	1	1	1

	NH Eastern	1	1	1
	NH Lakes	1	1	1
	NH Northern	1	1	1
	NH Southern	1	1	1
	NH Western	1	1	1
Wind/Gust	CT Central	1	1	1
	CT Eastern	1	1	1
	CT Western	1	1	1
	MA Cape/MV	1	1	1
	MA MetroBoston	1	1	1
	MA MetroWest	1	1	1
	MA South	1	1	1
	MA West Mass	1	1	1
	NH Central	1	1	1
	NH Eastern	1	1	1
	NH Lakes	1	1	1
	NH Northern	1	1	1
	NH Southern	1	1	1
	NH Western	1	1	1
Wildfire	CT Central	1	1	1
	CT Eastern	1	1	1

	CT Western	1	1	1
	MA Cape/MV	1	1	1
	MA MetroBoston	1	1	1
	MA MetroWest	1	1	1
	MA South	1	1	1
	MA West Mass	1	1	1
	NH Central	1	1	1
	NH Eastern	1	1	1
	NH Lakes	1	1	1
	NH Northern	1	1	1
	NH Southern	1	1	1
	NH Western	1	1	1
Confidence Level	CT Central	High	High	Medium
	CT Eastern	High	High	Medium
	CT Western	High	High	Medium
	MA Cape/MV	High	High	Medium
	MA MetroBoston	High	High	Medium
	MA MetroWest	High	High	Medium
	MA South	High	High	Medium
	MA West Mass	High	High	Medium
	NH Central	High	High	Medium

	NH Eastern	High	High	Medium
	NH Lakes	High	High	Medium
	NH Northern	High	High	Medium
	NH Southern	High	High	Medium
	NH Western	High	High	Medium

Energy Event Index Definition

With Leaves (Apr 16 - Nov 14)

EEI	Wind Speed	Wind/Gust	Wildfire
1	< 30 mph	< 35 mph	Low
2	>= 30 mph	>= 35 mph	Moderate
3	>= 45 mph	>= 50 mph	High
4	>= 60 mph	>= 65 mph	Severe
5	>= 70 mph	>= 75 mph	-

Confidence Level	
Low	<30% chance the most likely index level remains at that level through the event
Medium	30-60% chance the most likely index level remains at that level through the event
High	>=60% chance the most likely index level remains at that level through the event

*Note: Confidence is NOT a measure of probability of an event occurring; if you have an accompanying forecast discussion, that information can be found there. Confidence is a measure of how likely the forecasted index level will stay at that level from now through the event, or a way to measure the potential for variability in the forecast. So for example, if it is Monday and there are level 2 gusts forecasted on Wednesday with high confidence, and if your customizable threshold for high confidence is set at 60%, it means the following: There is a >=60% chance the most likely forecasted gusts will remain at level 2 with all updates from now through Wednesday.

Connecticut

CURRENT CONDITIONS: Rain showers, mainly north. Winds: NE at 5-12 mph, gusting to 20-25 mph. Temperatures: Mid 60s.

SYNOPSIS: Scattered rain showers today will give way to drier conditions tomorrow. Scattered shower and thunderstorm chances return Thursday afternoon through Friday as a cold front approaches the region. Temperatures will remain seasonable, with highs in the 70s today, then 80s Thursday and Friday. Mainly dry weather returns this weekend with temperatures in the lower 80s.

WIND IMPACT: None.

WILDFIRE IMPACT: None.

THUNDERSTORM IMPACT: THURSDAY: Rather weak instability levels are expected to build across the region Thursday afternoon and evening ahead of an approaching system. This should allow for at least isolated to widely scattered thunderstorm activity to develop later in the day. A few of these storms may be capable of producing a few lower-end hazardous wind gusts. More organized strong to severe weather is not currently anticipated, but the risk will continue to be monitored.

REGION	TIMING	T-STORM CHANCES	LIGHTNING	T-STORM GUST	EEI GUST CHANCES (2)
All Regions	2 PM-11 PM Thu	30%	Low	30-45 mph	20%

THUNDERSTORM IMPACT FRIDAY: A cold front will sweep through the region on Friday bringing chances for scattered showers and thunderstorms. Instability levels are expected to be quite modest ahead of this front, but a few stronger storms with hazard gusts may occur given the more substantial forcing from the front. This threat will continue to be monitored over the coming days for any increase in risks if more instability can manage to develop.

REGION	TIMING	T-STORM CHANCES	LIGHTNING	T-STORM GUST	EEI GUST CHANCES (2/3)
All Regions	11 AM-9 PM Fri	50%	Low-Medium	35-50 mph	40%/20%

TEMPERATURE IMPACT: None.

PRECIPITATION IMPACT: None.

SNOW IMPACT: None.

RADIAL ICE IMPACT: None.

FLOOD IMPACT: None.

CONFIDENCE: - Confidence is high today.
- Confidence is high in no hazards occurring Wednesday.
- Confidence is medium in thunderstorm details for Thursday as uncertainty remains in timing and available instability for thunderstorms.
- Confidence is low-medium in thunderstorm details for Friday as uncertainty remains in timing and available instability for thunderstorms.
- Confidence is medium-high no hazards occur Saturday.

TODAY: Scattered rain showers, mainly north and east. Rainfall: 0.05-0.30". Winds: Northeast at 5-15 mph, with gusts of 20-30 mph. Temperatures: Low 70s.

TONIGHT: Any lingering rain showers end in the evening. Rainfall: Up to 0.05". Winds: Northeast at 5-10 mph, with gusts to 15-20 mph. Temperatures: Upper 50s to low 60s.

TOMORROW: Dry. Winds: Light and variable. Temperatures: Upper 70s to low 80s.

TOMORROW NIGHT: Dry. Winds: Light and variable. Temperatures: Low to mid 60s.

DAYS 3-5: On Thursday and Thursday night, a few showers and thunderstorms will be possible, mainly during the afternoon and evening hours. See THUNDERSTORM IMPACT THURSDAY. Rainfall: Tr-0.20". Winds will be out of the southwest at 5-15 mph with gusts of 15-25 mph. Daytime temperatures will be in the mid to upper 80s, with overnight temperatures in the mid to upper 60s.

On Friday and Friday night, scattered showers and thunderstorms are expected. See THUNDERSTORM IMPACT FRIDAY. Rainfall: 0.05-0.30". Winds will be out of the west at 5-12 mph with gusts of 15-20 mph. Daytime temperatures will be in the mid to upper 80s, with overnight temperatures in the mid to upper 60s.

On Saturday, dry weather is expected with light and variable winds and temperatures in the low to mid 80s. Saturday night, dry weather continues with light and variable winds and temperatures in the low to mid 60s.

DAYS 6-10 OUTLOOK: Much of the period will see drier conditions, but increasing chances of showers and thunderstorms may occur toward the end of the period. A 20% chance (EEI-2+) of hazards is expected through the extended period, mainly regarding any hazardous gust potential from thunderstorms late in the period. DTN Meteorologists will continue to monitor the forecast closely for any changes.

Massachusetts

CURRENT CONDITIONS: Rain showers. Winds: NE at 5-15 mph, gusting 20-30 mph. Temperatures: 60s.

SYNOPSIS: Rain showers continue the rest of today before diminishing tonight. Dry conditions return for Wednesday. On Thursday and Friday, afternoon shower and thunderstorm chances will return as a cold front approaches the region. Saturday will be mostly dry.

WIND IMPACT: TUESDAY: Breezy east to northeast winds will persist across eastern areas today with a low-pressure system in the region. A few low-end hazard gusts may occur, with the best chances in and around Cape Cod. Winds will decrease later tonight as the area of low pressure moves off to the east.

REGION	TIMING	SUSTAINED WINDS	COMMON GUSTS	PEAK GUSTS	EEI GUST CHANCES (2)
MA Cape/MV, MA South	Ongoing-2 AM Wed	NE at 10-20 mph	25-30 mph	30-35 mph	20%

WILDFIRE IMPACT: None.

THUNDERSTORM IMPACT: THURSDAY: Rather weak instability levels are expected to build across the region Thursday afternoon and evening ahead of an approaching system. This should allow for at least isolated to widely scattered thunderstorm activity to develop later in the day. A few of these storms may be capable of producing a few lower-end hazardous wind gusts. More organized strong to severe weather is not currently anticipated, but the risk will continue to be monitored.

REGION	TIMING	T-STORM CHANCES	LIGHTNING	T-STORM GUST	EEI GUST CHANCES (2)
MA West Mass	2 PM-11 PM Thu	30%	Low	30-45 mph	20%
Rest of Regions	5 PM Thu-2 AM Fri	20%	Low	30-40 mph	10%

THUNDERSTORM IMPACT FRIDAY: A cold front will sweep through the region on Friday bringing chances for scattered showers and thunderstorms. Instability levels are expected to be quite modest ahead of this front, but a few stronger storms with hazard gusts may occur given the more substantial forcing from the front. This threat will continue to be monitored over the coming days for any increase in risks if more instability can manage to develop.

REGION	TIMING	T-STORM CHANCES	LIGHTNING	T-STORM GUST	EEI GUST CHANCES (2/3)
All Regions	11 AM-11 PM Fri	50%	Low-Medium	35-50 mph	40%/20%

TEMPERATURE IMPACT: None.

PRECIPITATION IMPACT: None.

SNOW IMPACT: None.

RADIAL ICE IMPACT: None.

FLOOD IMPACT: None.

CONFIDENCE: - Confidence is high today and Wednesday.
- Confidence is medium in thunderstorm details for Thursday as uncertainty remains in timing and available instability for thunderstorms.
- Confidence is low-medium in thunderstorm details for Friday as uncertainty remains in timing and available instability for thunderstorms.
- Confidence is medium-high no hazards occur Saturday.

TODAY: Rain showers continue through the afternoon. Winds: Northeast at 5-15 mph with gusts of 20-30 mph for most. See WIND IMPACT TUESDAY for winds in eastern areas. Temperatures: Mid 60s to low 70s. Rainfall: 0.05-0.60", highest east.

TONIGHT: Lingering showers end overnight. Winds: Northeast at 5-15 mph with gusts to 15-25 mph for most. Stronger winds may occur in eastern areas. See WIND IMPACT TUESDAY. Temperatures: Mid to upper 50s. Rainfall: Tr-0.30", highest east.

TOMORROW: Dry. Winds will be west at 5-12 mph gusting to 15-20 mph. Temperatures: Upper 70s to low 80s.

TOMORROW NIGHT: Dry. Winds will be northeast at 5-12 mph, gusting at 15-20 mph. Temperatures: Upper 50s to mid 60s.

DAYS 3-5: On Thursday and Thursday night, a few showers and thunderstorms will be possible, mainly during the afternoon and evening hours. See THUNDERSTORM IMPACT THURSDAY. Rainfall: Tr-0.20". Winds will be out of the southwest at 5-15 mph with gusts of 15-25 mph. Daytime temperatures will be in the mid to upper 80s, with overnight temperatures in the mid to upper 60s.

On Friday and Friday night, scattered showers and thunderstorms will be possible, mainly during the afternoon and evening. See THUNDERSTORM IMPACT FRIDAY. Rainfall: Tr-0.25". Winds will be out of the west at 5-12 mph with gusts of 15-20 mph. Daytime temperatures will be in the mid 80s to near 90, with overnight temperatures in the 60s.

On Saturday, it will be dry with northwest winds at 5-10 mph and temperatures in the 80s. Saturday night, dry weather continues with light and variable winds and temperatures in the upper 50s to mid 60s.

DAYS 6-10 OUTLOOK: Much of the period will see drier conditions, but increasing chances of showers and thunderstorms may occur toward the end of the period. A 20% chance (EEI-2+) of hazards is expected through the extended period, mainly regarding any hazardous gust potential from thunderstorms late in the period. DTN Meteorologists will continue to monitor the forecast closely for any changes.

New Hampshire

CURRENT CONDITIONS: Rain showers south. Winds: E at 5-10 mph. Temperatures: Upper 60s to mid 70s.

SYNOPSIS: Rain showers will remain possible the rest of today, with the greatest coverage and amounts likely across southern areas. Dry conditions are expected later tonight and Wednesday. On Thursday and Friday, afternoon shower and thunderstorm chances will return as a cold front approaches the region. Mostly dry weather is expected for Saturday, though an afternoon shower or two cannot be ruled out.

WIND IMPACT: None.

WILDFIRE IMPACT: None.

THUNDERSTORM IMPACT: THURSDAY: Increasing instability is expected to build across the region Thursday afternoon and evening ahead of an approaching system. This should allow for at least isolated to widely scattered thunderstorm activity to develop later in the day. A few of these storms may be capable of producing a few hazardous wind gusts. More organized strong to severe weather is not currently anticipated, but the risk will continue to be monitored.

REGION	TIMING	T-STORM CHANCES	LIGHTNING	T-STORM GUST	EEI GUST CHANCES (2)
All Regions	2 PM-11 PM Thu	40%	Low	35-50 mph	30%/10%

THUNDERSTORM IMPACT FRIDAY: A cold front will sweep through the region on Friday bringing chances for scattered showers and thunderstorms. Instability levels are expected to be quite modest ahead of this front, but a few stronger storms with hazard gusts may occur given the more substantial forcing from the front. This threat will continue to be monitored over the coming days for any increase in risks if more instability can manage to develop.

REGION	TIMING	T-STORM CHANCES	LIGHTNING	T-STORM GUST	EEI GUST CHANCES (2/3)
All Regions	10 AM-9 PM Fri	50%	Low-Medium	35-50 mph	30%/10%

TEMPERATURE IMPACT: None.

PRECIPITATION IMPACT: None.

SNOW IMPACT: None.

RADIAL ICE IMPACT: None.

FLOOD IMPACT: None.

CONFIDENCE: - Confidence is high in no hazards occurring through Wednesday.
- Confidence is medium in thunderstorm details for Thursday as uncertainty remains in timing and available instability for thunderstorms.
- Confidence is low-medium in thunderstorm details for Friday as uncertainty remains in timing and available instability for thunderstorms.
- Confidence is medium-high in no hazards occurring on Saturday.

TODAY: Rain showers continue, mainly south. Winds: East at 5-12 mph with gusts of 15-20 mph. Temperatures: 70s. Rainfall: Up to 0.30 inches, highest south.

TONIGHT: Any lingering rain showers across the south end in the evening. Winds: Light and variable. Temperatures: Low to mid 50s. Rainfall: trace to 0.10 inches.

TOMORROW: Dry. Winds: Light and variable. Temperatures: Low to mid 80s.

TOMORROW NIGHT: Dry. Winds: Light and variable. Temperatures: Low 60s.

DAYS 3-5: On Thursday and Thursday night, a few showers and thunderstorms will be possible, mainly during the afternoon and evening hours. See THUNDERSTORM IMPACT THURSDAY. Rainfall: Tr-0.20". Winds will be out of the west at 5-12 mph with gusts of 15-20 mph. Daytime temperatures will be in the mid to upper 80s, with overnight temperatures in the low to mid 60s.

On Friday and Friday night, scattered showers and thunderstorms will be possible, mainly through the afternoon and evening. See THUNDERSTORM IMPACT FRIDAY. Rainfall: Tr-0.30". Winds will be out of the northwest at 5-12 mph with gusts of 15-20 mph. Daytime temperatures will be in the 80s, with overnight temperatures in the mid to upper 50s.

Saturday and Saturday night, expect mostly dry conditions except for an isolated afternoon shower. Rainfall: Trace, if any. Winds will be north to northwest at 5-12 mph, gusting to 20-25 mph. Daytime highs will reach the low to mid 80s, with overnight lows dropping to the mid 50s to near 60.

DAYS 6-10 OUTLOOK: Much of the period will see drier conditions, but increasing chances of showers and thunderstorms may occur toward the end of the period. A 20% chance (EEI-2+) of hazards is expected through the extended period, mainly regarding any hazardous gust potential from thunderstorms late in the period. DTN Meteorologists will continue to monitor the forecast closely for any changes.

Go to WeatherSentry® Online for a complete view of the forecast and other business critical weather information.

Please do not respond to this email.

From: DTN <EnergyEventIndex@dtn.com>

Sent on: Tuesday, July 7, 2026 11:02:58 PM

To: [redacted]

Subject: Energy Event Index

EVERSOURCE IT NOTICE - APPROVED EXTERNAL SENDER:

Eversource IT has determined that emails from this external sender are safe. Links and attachments from this sender are business-related and approved.

WeatherSentry powered by DTN

Energy Event Index for EVERSOURCE ENERGY Your forecast administrator: eplogistics@eversource.com

Valid Time: July 7, 2026 7:00 PM EDT Forecaster: DTN Meteorologist

Parameter	Region	Jul 7	Jul 8	Jul 9
Wind Speed	CT Central	1	1	1
	CT Eastern	1	1	1
	CT Western	1	1	1
	MA Cape/MV	1	1	1
	MA MetroBoston	1	1	1
	MA MetroWest	1	1	1

	MA South	1	1	1
	MA West Mass	1	1	1
	NH Central	1	1	1
	NH Eastern	1	1	1
	NH Lakes	1	1	1
	NH Northern	1	1	1
	NH Southern	1	1	1
	NH Western	1	1	1
Wind/Gust	CT Central	1	1	1
	CT Eastern	1	1	1
	CT Western	1	1	1
	MA Cape/MV	1	1	1
	MA MetroBoston	1	1	1
	MA MetroWest	1	1	1
	MA South	1	1	1
	MA West Mass	1	1	1
	NH Central	1	1	1
	NH Eastern	1	1	1
	NH Lakes	1	1	1
	NH Northern	1	1	1
	NH Southern	1	1	1

	NH Western	1	1	1
Wildfire	CT Central	1	1	1
	CT Eastern	1	1	1
	CT Western	1	1	1
	MA Cape/MV	1	1	1
	MA MetroBoston	1	1	1
	MA MetroWest	1	1	1
	MA South	1	1	1
	MA West Mass	1	1	1
	NH Central	1	1	1
	NH Eastern	1	1	1
	NH Lakes	1	1	1
	NH Northern	1	1	1
	NH Southern	1	1	1
	NH Western	1	1	1
Confidence Level	CT Central	High	High	Medium
	CT Eastern	High	High	Medium
	CT Western	High	High	Medium
	MA Cape/MV	High	High	Medium
	MA MetroBoston	High	High	Medium
	MA MetroWest	High	High	Medium

	MA South	High	High	Medium
	MA West Mass	High	High	Medium
	NH Central	High	High	Medium
	NH Eastern	High	High	Medium
	NH Lakes	High	High	Medium
	NH Northern	High	High	Medium
	NH Southern	High	High	Medium
	NH Western	High	High	Medium

Energy Event Index Definition

With Leaves (Apr 16 - Nov 14)

EEI	Wind Speed	Wind/Gust	Wildfire
1	< 30 mph	< 35 mph	Low
2	>= 30 mph	>= 35 mph	Moderate
3	>= 45 mph	>= 50 mph	High
4	>= 60 mph	>= 65 mph	Severe
5	>= 70 mph	>= 75 mph	-

Confidence Level	
Low	<30% chance the most likely index level remains at that level through the event
Medium	30-60% chance the most likely index level remains at that level through the event
High	>=60% chance the most likely index level remains at that level through the event

*Note: Confidence is NOT a measure of probability of an event occurring; if you have an accompanying forecast discussion, that information can be found there. Confidence is a measure of how likely the forecasted index level will stay at that level from now through the event, or a way to measure the potential for variability in the forecast. So for example, if it is Monday and there are level 2 gusts forecasted on Wednesday with high confidence, and if your customizable threshold for high confidence is set at 60%, it means the following: There is a >=60% chance the most likely forecasted gusts will remain at level 2 with all updates from now through Wednesday.

Connecticut

CURRENT CONDITIONS: Rain showers, mainly north. Winds: NE at 5-12 mph, gusting to 20-25 mph. Temperatures: Mid 60s.

SYNOPSIS: Scattered rain showers today will give way to drier conditions tomorrow. Scattered shower and thunderstorm chances return Thursday afternoon through Friday as a cold front approaches the region. Temperatures will remain seasonable, with highs in the 70s today, then 80s Thursday and Friday. Mainly dry weather returns this weekend with temperatures in the lower 80s.

WIND IMPACT: None.

WILDFIRE IMPACT: None.

THUNDERSTORM IMPACT: THURSDAY: Rather weak instability levels are expected to build across the region Thursday afternoon and evening ahead of an approaching system. This should allow for at least isolated to widely scattered thunderstorm activity to develop later in the day. A few of these storms may be capable of producing a few lower-end hazardous wind gusts. More organized strong to severe weather is not currently anticipated, but the risk will continue to be monitored.

REGION	TIMING	T-STORM CHANCES	LIGHTNING	T-STORM GUST	EEI GUST CHANCES (2)
All Regions	2 PM-11 PM Thu	30%	Low	30-45 mph	20%

THUNDERSTORM IMPACT FRIDAY: A cold front will sweep through the region on Friday bringing chances for scattered showers and thunderstorms. Instability levels are expected to be quite modest ahead of this front, but a few stronger storms with hazard gusts may occur given the more substantial forcing from the front. This threat will continue to be monitored over the coming days for any increase in risks if more instability can manage to develop.

REGION	TIMING	T-STORM CHANCES	LIGHTNING	T-STORM GUST	EEI GUST CHANCES (2/3)
All Regions	11 AM-9 PM Fri	50%	Low-Medium	35-50 mph	40%/20%

TEMPERATURE IMPACT: None.

PRECIPITATION IMPACT: None.

SNOW IMPACT: None.

RADIAL ICE IMPACT: None.

FLOOD IMPACT: None.

CONFIDENCE: - Confidence is high today.
- Confidence is high in no hazards occurring Wednesday.
- Confidence is medium in thunderstorm details for Thursday as uncertainty remains in timing and available instability for thunderstorms.
- Confidence is low-medium in thunderstorm details for Friday as uncertainty remains in timing and available instability for thunderstorms.
- Confidence is medium-high no hazards occur Saturday.

TODAY: Scattered rain showers, mainly north and east. Rainfall: 0.05-0.30". Winds: Northeast at 5-15 mph, with gusts of 20-30 mph. Temperatures: Low 70s.

TONIGHT: Any lingering rain showers end in the evening. Rainfall: Up to 0.05". Winds: Northeast at 5-10 mph, with gusts to 15-20 mph. Temperatures: Upper 50s to low 60s.

TOMORROW: Dry. Winds: Light and variable. Temperatures: Upper 70s to low 80s.

TOMORROW NIGHT: Dry. Winds: Light and variable. Temperatures: Low to mid 60s.

DAYS 3-5: On Thursday and Thursday night, a few showers and thunderstorms will be possible, mainly during the afternoon and evening hours. See THUNDERSTORM IMPACT THURSDAY. Rainfall: Tr-0.20". Winds will be out of the southwest at 5-15 mph with gusts of 15-25 mph. Daytime temperatures will be in the mid to upper 80s, with overnight temperatures in the mid to upper 60s.

On Friday and Friday night, scattered showers and thunderstorms are expected. See THUNDERSTORM IMPACT FRIDAY. Rainfall: 0.05-0.30". Winds will be out of the west at 5-12 mph with gusts of 15-20 mph. Daytime temperatures will be in the mid to upper 80s, with overnight temperatures in the mid to upper 60s.

On Saturday, dry weather is expected with light and variable winds and temperatures in the low to mid 80s. Saturday night, dry weather continues with light and variable winds and temperatures in the low to mid 60s.

DAYS 6-10 OUTLOOK: Much of the period will see drier conditions, but increasing chances of showers and thunderstorms may occur toward the end of the period. A 20% chance (EEI-2+) of hazards is expected through the extended period, mainly regarding any hazardous gust potential from thunderstorms late in the period. DTN Meteorologists will continue to monitor the forecast closely for any changes.

Massachusetts

CURRENT CONDITIONS: Rain showers. Winds: NE at 5-15 mph, gusting 20-30 mph. Temperatures: 60s.

SYNOPSIS: Rain showers continue the rest of today before diminishing tonight. Dry conditions return for Wednesday. On Thursday and Friday, afternoon shower and thunderstorm chances will return as a cold front approaches the region. Saturday will be mostly dry.

WIND IMPACT: TUESDAY: Breezy east to northeast winds will persist across eastern areas today with a low-pressure system in the region. A few low-end hazard gusts may occur, with the best chances in and around Cape Cod. Winds will decrease later tonight as the area of low pressure moves off to the east.

REGION	TIMING	SUSTAINED WINDS	COMMON GUSTS	PEAK GUSTS	EEI GUST CHANCES (2)
MA Cape/MV, MA South	Ongoing-2 AM Wed	NE at 10-20 mph	25-30 mph	30-35 mph	20%

WILDFIRE IMPACT: None.

THUNDERSTORM IMPACT: THURSDAY: Rather weak instability levels are expected to build across the region Thursday afternoon and evening ahead of an approaching system. This should allow for at least isolated to widely scattered thunderstorm activity to develop later in the day. A few of these storms may be capable of producing a few lower-end hazardous wind gusts. More organized strong to severe weather is not currently anticipated, but the risk will continue to be monitored.

REGION	TIMING	T-STORM CHANCES	LIGHTNING	T-STORM GUST	EEI GUST CHANCES (2)
MA West Mass	2 PM-11 PM Thu	30%	Low	30-45 mph	20%
Rest of Regions	5 PM Thu-2 AM Fri	20%	Low	30-40 mph	10%

THUNDERSTORM IMPACT FRIDAY: A cold front will sweep through the region on Friday bringing chances for scattered showers and thunderstorms. Instability levels are expected to be quite modest ahead of this front, but a few stronger storms with hazard gusts may occur given the more substantial forcing from the front. This threat will continue to be monitored over the coming days for any increase in risks if more instability can manage to develop.

REGION	TIMING	T-STORM CHANCES	LIGHTNING	T-STORM GUST	EEI GUST CHANCES (2/3)
All Regions	11 AM-11 PM Fri	50%	Low-Medium	35-50 mph	40%/20%

TEMPERATURE IMPACT: None.

PRECIPITATION IMPACT: None.

SNOW IMPACT: None.

RADIAL ICE IMPACT: None.

FLOOD IMPACT: None.

CONFIDENCE: - Confidence is high today and Wednesday.
- Confidence is medium in thunderstorm details for Thursday as uncertainty remains in timing and available instability for thunderstorms.
- Confidence is low-medium in thunderstorm details for Friday as uncertainty remains in timing and available instability for thunderstorms.
- Confidence is medium-high no hazards occur Saturday.

TODAY: Rain showers continue through the afternoon. Winds: Northeast at 5-15 mph with gusts of 20-30 mph for most. See WIND IMPACT TUESDAY for winds in eastern areas. Temperatures: Mid 60s to low 70s. Rainfall: 0.05-0.60", highest east.

TONIGHT: Lingering showers end overnight. Winds: Northeast at 5-15 mph with gusts to 15-25 mph for most. Stronger winds may occur in eastern areas. See WIND IMPACT TUESDAY. Temperatures: Mid to upper 50s. Rainfall: Tr-0.30", highest east.

TOMORROW: Dry. Winds will be west at 5-12 mph gusting to 15-20 mph. Temperatures: Upper 70s to low 80s.

TOMORROW NIGHT: Dry. Winds will be northeast at 5-12 mph, gusting at 15-20 mph. Temperatures: Upper 50s to mid 60s.

DAYS 3-5: On Thursday and Thursday night, a few showers and thunderstorms will be possible, mainly during the afternoon and evening hours. See THUNDERSTORM IMPACT THURSDAY. Rainfall: Tr-0.20". Winds will be out of the southwest at 5-15 mph with gusts of 15-25 mph. Daytime temperatures will be in the mid to upper 80s, with overnight temperatures in the mid to upper 60s.

On Friday and Friday night, scattered showers and thunderstorms will be possible, mainly during the afternoon and evening. See THUNDERSTORM IMPACT FRIDAY. Rainfall: Tr-0.25". Winds will be out of the west at 5-12 mph with gusts of 15-20 mph. Daytime temperatures will be in the mid 80s to near 90, with overnight temperatures in the 60s.

On Saturday, it will be dry with northwest winds at 5-10 mph and temperatures in the 80s. Saturday night, dry weather continues with light and variable winds and temperatures in the upper 50s to mid 60s.

DAYS 6-10 OUTLOOK: Much of the period will see drier conditions, but increasing chances of showers and thunderstorms may occur toward the end of the period. A 20% chance (EEI-2+) of hazards is expected through the extended period, mainly regarding any hazardous gust potential from thunderstorms late in the period. DTN Meteorologists will continue to monitor the forecast closely for any changes.

New Hampshire

CURRENT CONDITIONS: Light rain showers south. Winds: East to southeast at 4-8 mph. Temperatures: Mid 60s to low 70s.

SYNOPSIS: Rain showers will diminish across southern areas this evening. Dry conditions are then expected tonight and Wednesday. On Thursday and Friday, afternoon shower and thunderstorm chances will return as a cold front approaches the region. Mostly dry weather is expected for Saturday, though an afternoon shower or two cannot be ruled out.

WIND IMPACT: None.

WILDFIRE IMPACT: None.

THUNDERSTORM IMPACT: THURSDAY: Increasing instability is expected to build across the region Thursday afternoon and evening ahead of an approaching system. This should allow for at least widely scattered thunderstorm activity to develop later in the day. A few of these storms may be capable of producing a few hazardous wind gusts. More organized strong to severe weather is not currently anticipated, but the risk will continue to be monitored.

REGION	TIMING	T-STORM CHANCES	LIGHTNING	T-STORM GUST	EEI GUST CHANCES (2)
All Regions	1 PM Thu-1 AM Fri	40%	Low-Medium	35-50 mph	30%/10%

THUNDERSTORM IMPACT FRIDAY: A cold front will sweep through the region on Friday bringing chances for scattered showers and thunderstorms. Instability levels are expected to be quite modest ahead of this front, but a few stronger storms with hazard gusts may occur given the more substantial forcing from the front. This threat will continue to be monitored over the coming days for any increase in risks if more instability can manage to develop.

REGION	TIMING	T-STORM CHANCES	LIGHTNING	T-STORM GUST	EEI GUST CHANCES (2/3)
All Regions	10 AM-9 PM Fri	40%	Low-Medium	35-50 mph	30%/10%

TEMPERATURE IMPACT: None.

PRECIPITATION IMPACT: None.

SNOW IMPACT: None.

RADIAL ICE IMPACT: None.

FLOOD IMPACT: None.

CONFIDENCE: - Confidence is high in no hazards occurring through Wednesday.
- Confidence is medium in thunderstorm details for Thursday as uncertainty remains in timing and available instability for thunderstorms.
- Confidence is low-medium in thunderstorm details for Friday as uncertainty remains in timing of the front and available instability for thunderstorms.
- Confidence is medium-high in no hazards occurring on Saturday.

TODAY: -

TONIGHT: Any lingering rain showers across the south end in the evening. Winds: Light and variable. Temperatures: Low to mid 50s. Rainfall: Tr-0.10".

TOMORROW: Dry. Winds: Light and variable. Temperatures: Low to mid 80s.

TOMORROW NIGHT: Dry. Winds: Light and variable. Temperatures: Low 60s.

DAYS 3-5: On Thursday and Thursday night, a few showers and thunderstorms will be possible, mainly during the afternoon and evening hours. See THUNDERSTORM IMPACT THURSDAY. Rainfall: Tr-0.30". Winds will be out of the west-southwest at 5-10 mph. Daytime temperatures will be in the mid to upper 80s, with overnight temperatures in the low to mid 60s.

On Friday and Friday night, scattered showers and thunderstorms will be possible, mainly through the afternoon and evening. See THUNDERSTORM IMPACT FRIDAY. Rainfall: Tr-0.15". Winds will be out of the northwest at 5-12 mph with gusts of 15-20 mph. Daytime temperatures will be in the 80s, with overnight temperatures in the mid to upper 50s.

Saturday and Saturday night, expect mostly dry conditions except for an isolated afternoon shower. Rainfall: Trace, if any. Winds will be north to northwest at 5-12 mph, gusting to 20-25 mph. Daytime highs will reach the low to mid 80s, with overnight lows dropping to the mid 50s to near 60.

DAYS 6-10 OUTLOOK: Much of the period will see drier conditions, but increasing chances of showers and thunderstorms may occur toward the end of the period. A 20% chance (EEI-2+) of hazards is expected through the extended period, mainly regarding any hazardous gust potential from thunderstorms late in the period. DTN Meteorologists will continue to monitor the forecast closely for any changes.

Go to WeatherSentry® Online for a complete view of the forecast and other business critical weather information.

Please do not respond to this email.