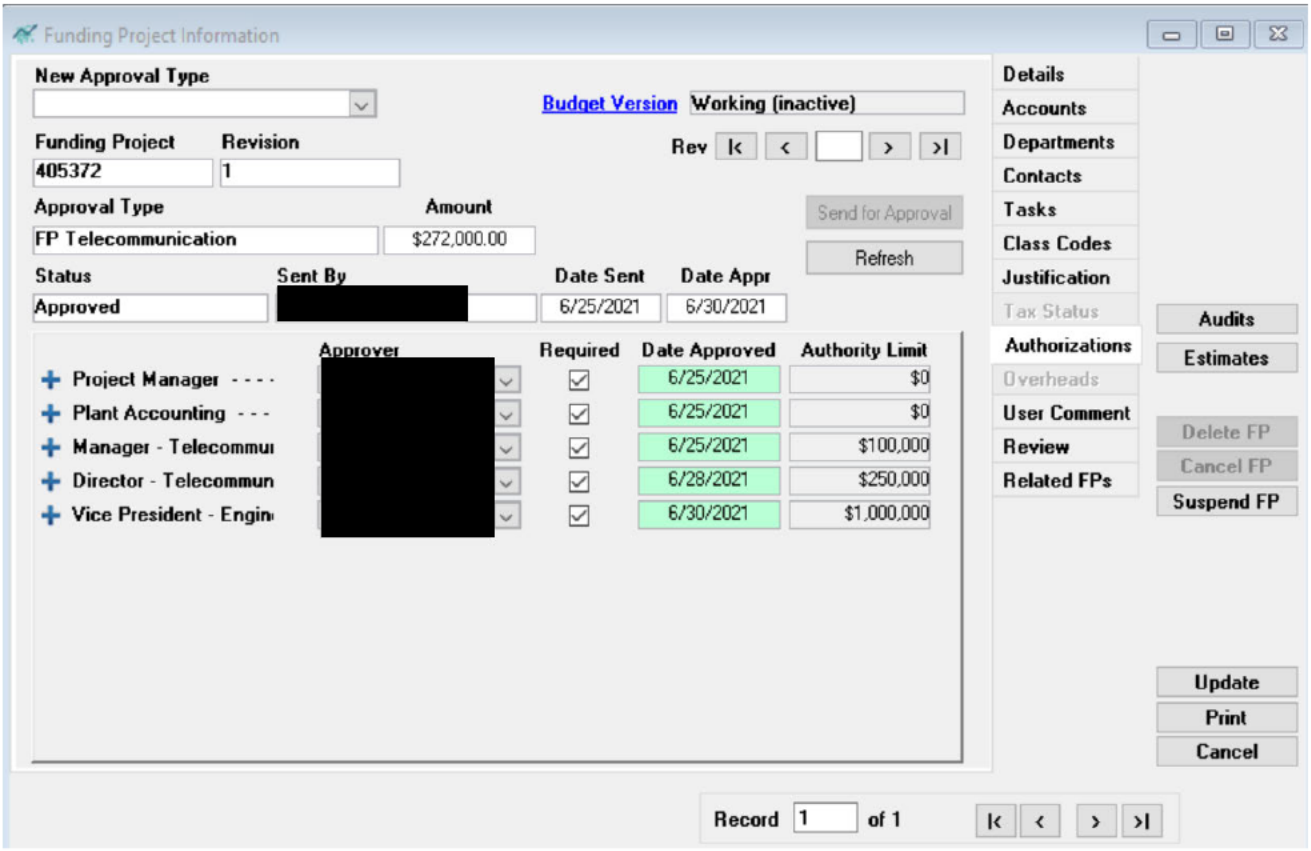
Funding Project Information
New Approval Type
Budget Version
Working (inactive)
Funding Project
405372
Revision
1
Rev
Approval Type
FP Telecommunication
Amount
$272,000.00
Send for Approval
Refresh
Status
Approved
Sent By
[redacted]
Date Sent
6/25/2021
Date Appr
6/30/2021
Approver
Required
Date Approved
Authority Limit
Project Manager - - - -
6/25/2021
$0
Plant Accounting - - -
6/25/2021
$0
Manager - Telecommu
6/25/2021
$100,000
Director - Telecommun
6/28/2021
$250,000
Vice President - Engin
6/30/2021
$1,000,000
Details
Accounts
Departments
Contacts
Tasks
Class Codes
Justification
Tax Status
Authorizations
Overheads
User Comment
Review
Related FPs
Audits
Estimates
Delete FP
Cancel FP
Suspend FP
Update
Print
Cancel
Record
1
of 1