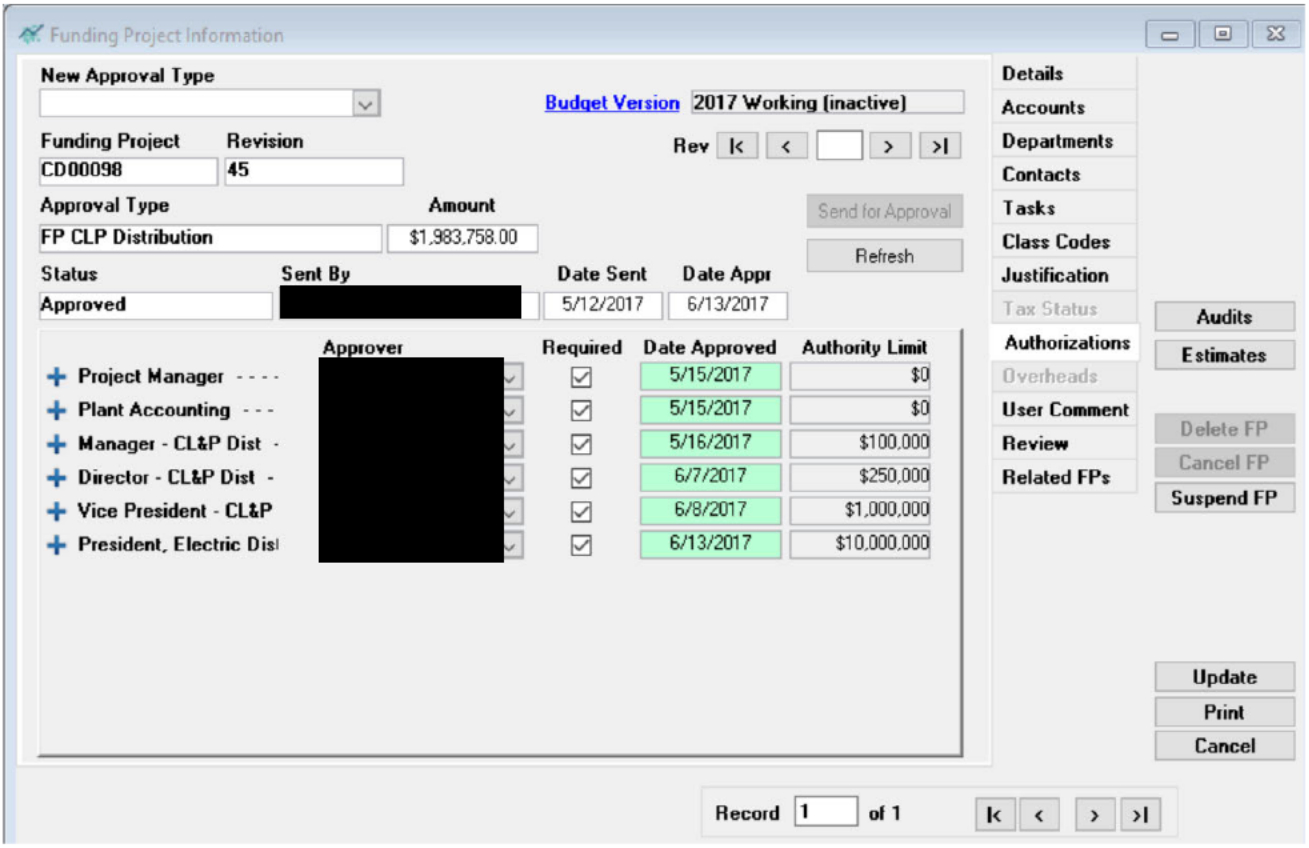
Funding Project Information
New Approval Type
Budget Version
2017 Working (inactive)
Funding Project
CD00098
Revision
45
Rev
Approval Type
FP CLP Distribution
Amount
$1,983,758.00
Send for Approval
Refresh
Status
Approved
Sent By
[redacted]
Date Sent
5/12/2017
Date Appr
6/13/2017
Approver
Required
Date Approved
Authority Limit
Project Manager - - - -
5/15/2017
$0
Plant Accounting - - -
5/15/2017
$0
Manager - CL&P Dist -
5/16/2017
$100,000
Director - CL&P Dist -
6/7/2017
$250,000
Vice President - CL&P
6/8/2017
$1,000,000
President, Electric Dist
6/13/2017
$10,000,000
Details
Accounts
Departments
Contacts
Tasks
Class Codes
Justification
Tax Status
Authorizations
Overheads
User Comment
Review
Related FPs
Audits
Estimates
Delete FP
Cancel FP
Suspend FP
Update
Print
Cancel
Record
1
of 1