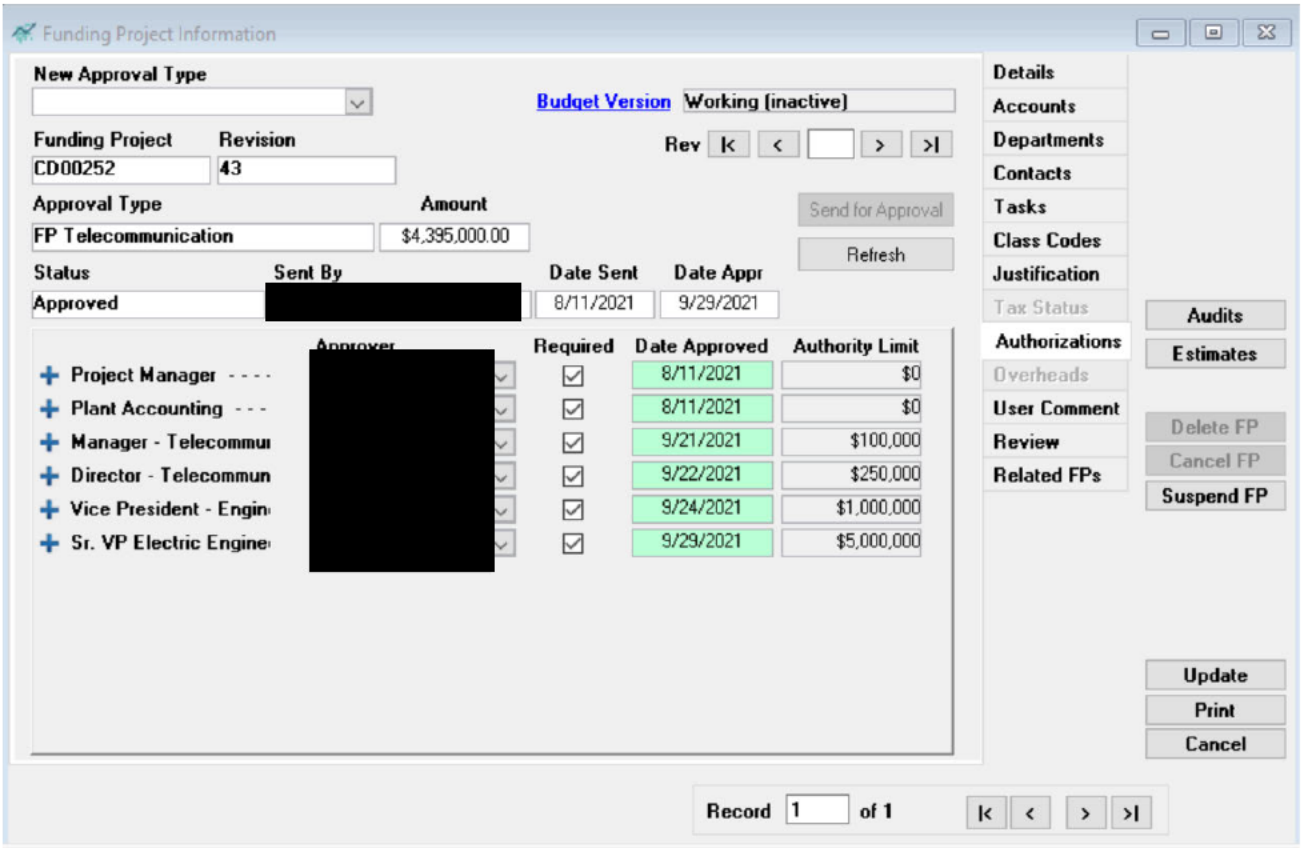
Funding Project Information
New Approval Type
Budget Version
Working (inactive)
Funding Project
Revision
CD00252
43
Rev
Approval Type
Amount
FP Telecommunication
$4,395,000.00
Send for Approval
Refresh
Status
Sent By
Date Sent
Date Appr
Approved
8/11/2021
9/29/2021
Approver
Required
Date Approved
Authority Limit
Project Manager - - - -
8/11/2021
$0
Plant Accounting - - -
8/11/2021
$0
Manager - Telecommu
9/21/2021
$100,000
Director - Telecommun
9/22/2021
$250,000
Vice President - Engin
9/24/2021
$1,000,000
Sr. VP Electric Engine
9/29/2021
$5,000,000
Details
Accounts
Departments
Contacts
Tasks
Class Codes
Justification
Tax Status
Authorizations
Overheads
User Comment
Review
Related FPs
Audits
Estimates
Delete FP
Cancel FP
Suspend FP
Update
Print
Cancel
Record
1
of 1