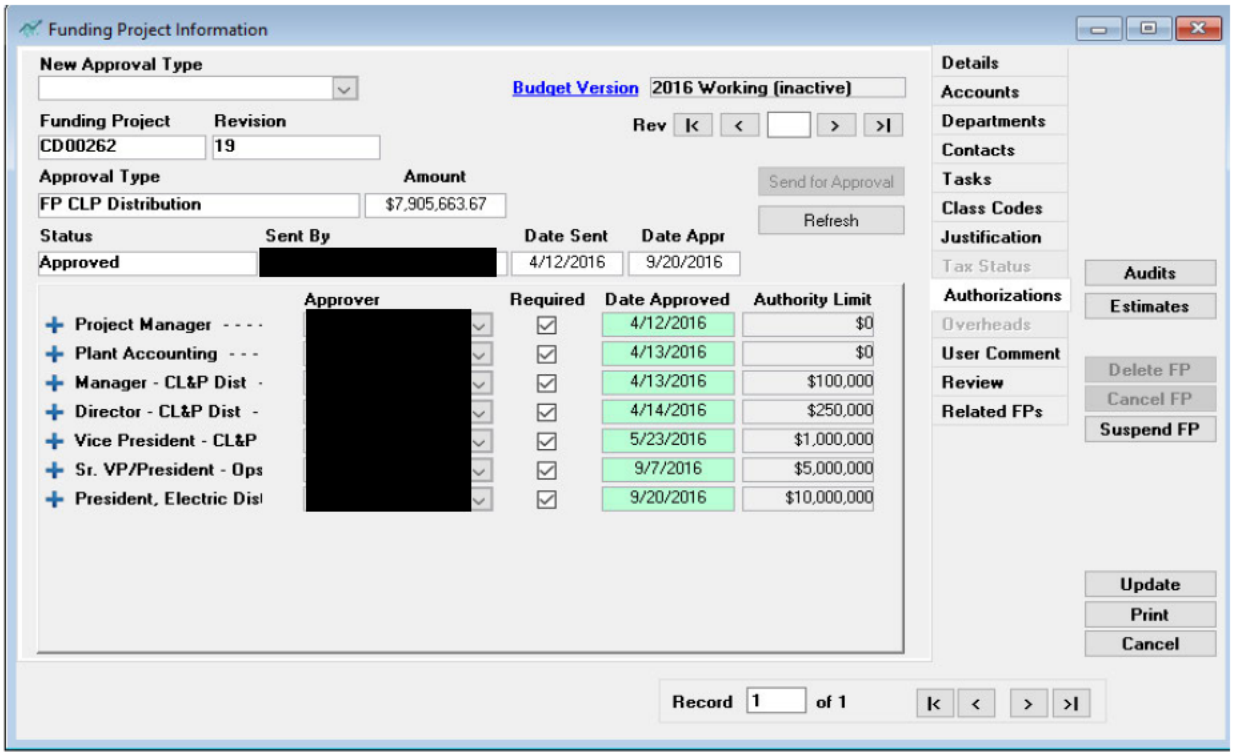
Funding Project Information
New Approval Type
Budget Version
2016 Working (inactive)
Funding Project
CD00262
Revision
19
Rev
Approval Type
FP CLP Distribution
Amount
$7,905,663.67
Send for Approval
Refresh
Status
Approved
Sent By
Date Sent
4/12/2016
Date Appr
9/20/2016
Approver
Required
Date Approved
Authority Limit
Project Manager - - - -
4/12/2016
$0
Plant Accounting - - -
4/13/2016
$0
Manager - CL&P Dist -
4/13/2016
$100,000
Director - CL&P Dist -
4/14/2016
$250,000
Vice President - CL&P
5/23/2016
$1,000,000
Sr. VP/President - Ops
9/7/2016
$5,000,000
President, Electric Dist
9/20/2016
$10,000,000
Details
Accounts
Departments
Contacts
Tasks
Class Codes
Justification
Tax Status
Authorizations
Overheads
User Comment
Review
Related FPs
Audits
Estimates
Delete FP
Cancel FP
Suspend FP
Update
Print
Cancel
Record
1
of 1