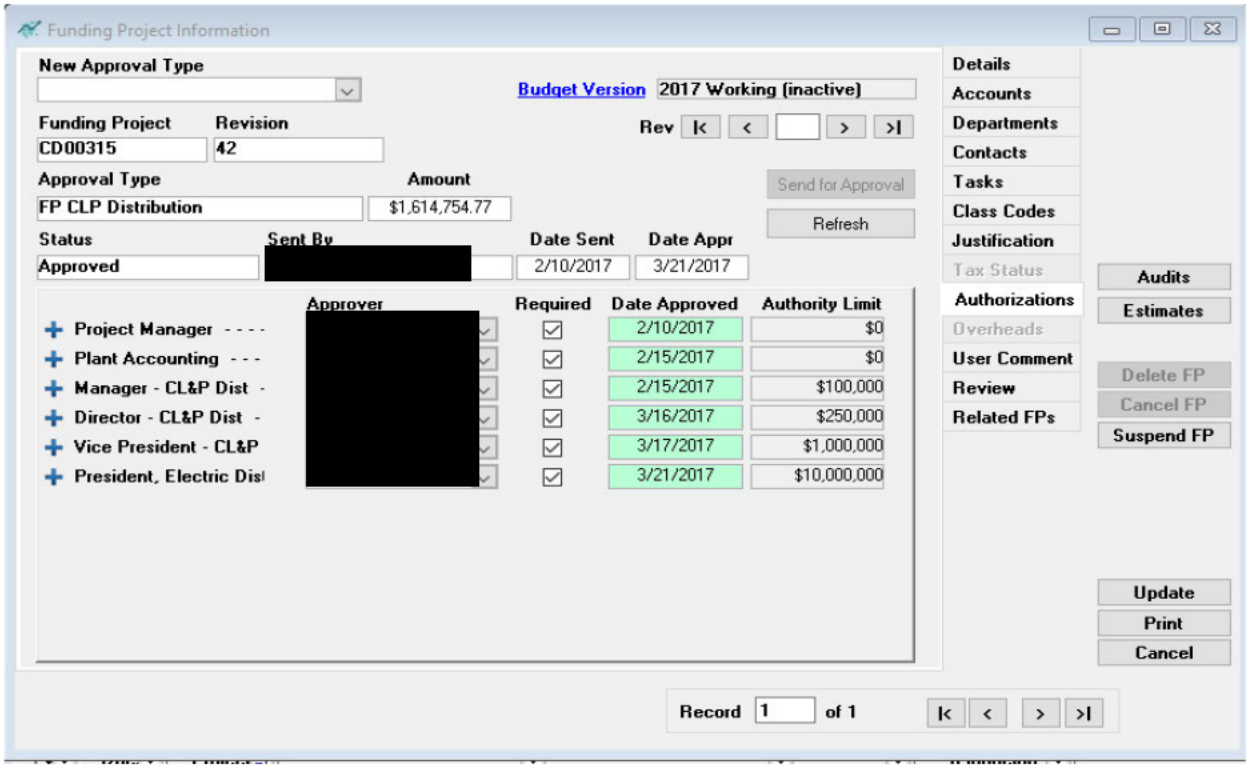
Funding Project Information
New Approval Type
Budget Version
2017 Working (inactive)
Funding Project
Revision
CD00315
42
Rev
Approval Type
Amount
FP CLP Distribution
$1,614,754.77
Send for Approval
Refresh
Status
Sent By
Date Sent
Date Appr
Approved
2/10/2017
3/21/2017
Approver
Required
Date Approved
Authority Limit
Project Manager - - - -
2/10/2017
$0
Plant Accounting - - -
2/15/2017
$0
Manager - CL&P Dist -
2/15/2017
$100,000
Director - CL&P Dist -
3/16/2017
$250,000
Vice President - CL&P
3/17/2017
$1,000,000
President, Electric Dist
3/21/2017
$10,000,000
Details
Accounts
Departments
Contacts
Tasks
Class Codes
Justification
Tax Status
Authorizations
Overheads
User Comment
Review
Related FPs
Audits
Estimates
Delete FP
Cancel FP
Suspend FP
Update
Print
Cancel
Record
1
of 1