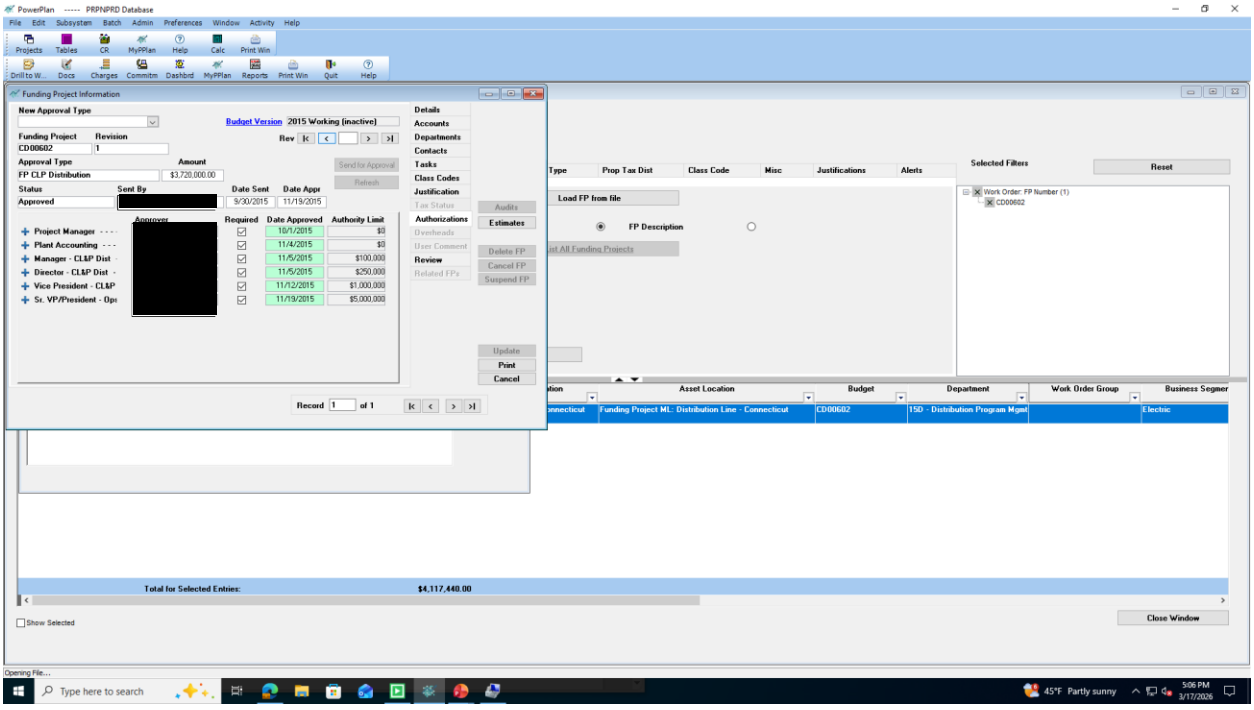
PowerPlan ----- PRPNPRD Database
File Edit Subsystem Batch Admin Preferences Window Activity Help
Projects Tables CR MyPPlan Help Calc Print Win
Drill to W... Docs Charges Commitm Dashbrd MyPPlan Reports Print Win Quit Help
Funding Project Information
New Approval Type
Budget Version 2015 Working (inactive)
Funding Project CD00602
Revision 1
Approval Type FP CLP Distribution
Amount $3,720,000.00
Send for Approval
Refresh
Status Approved
Sent By
Date Sent 9/30/2015
Date Appr 11/19/2015
Approver
Required
Date Approved
Authority Limit
Project Manager 10/1/2015 $0
Plant Accounting 11/4/2015 $0
Manager - CL&P Dist 11/5/2015 $100,000
Director - CL&P Dist 11/5/2015 $250,000
Vice President - CL&P 11/12/2015 $1,000,000
Sr. VP/President - Ops 11/19/2015 $5,000,000
Details
Accounts
Departments
Contacts
Tasks
Class Codes
Justification
Tax Status
Authorizations
Overheads
User Comment
Review
Related FPs
Audits
Estimates
Delete FP
Cancel FP
Suspend FP
Update
Print
Cancel
Record 1 of 1
Type
Prop Tax Dist
Class Code
Misc
Justifications
Alerts
Load FP from file
FP Description
Selected Filters
Reset
Work Order: FP Number (1)
CD00602
Asset Location
Budget
Department
Work Order Group
Business Segmer
Funding Project ML: Distribution Line - Connecticut
CD00602
15D - Distribution Program Mgmt
Electric
Total for Selected Entries:
$4,117,440.00
Show Selected
Close Window
Opening File...
Type here to search
45°F Partly sunny
5:06 PM
3/17/2026