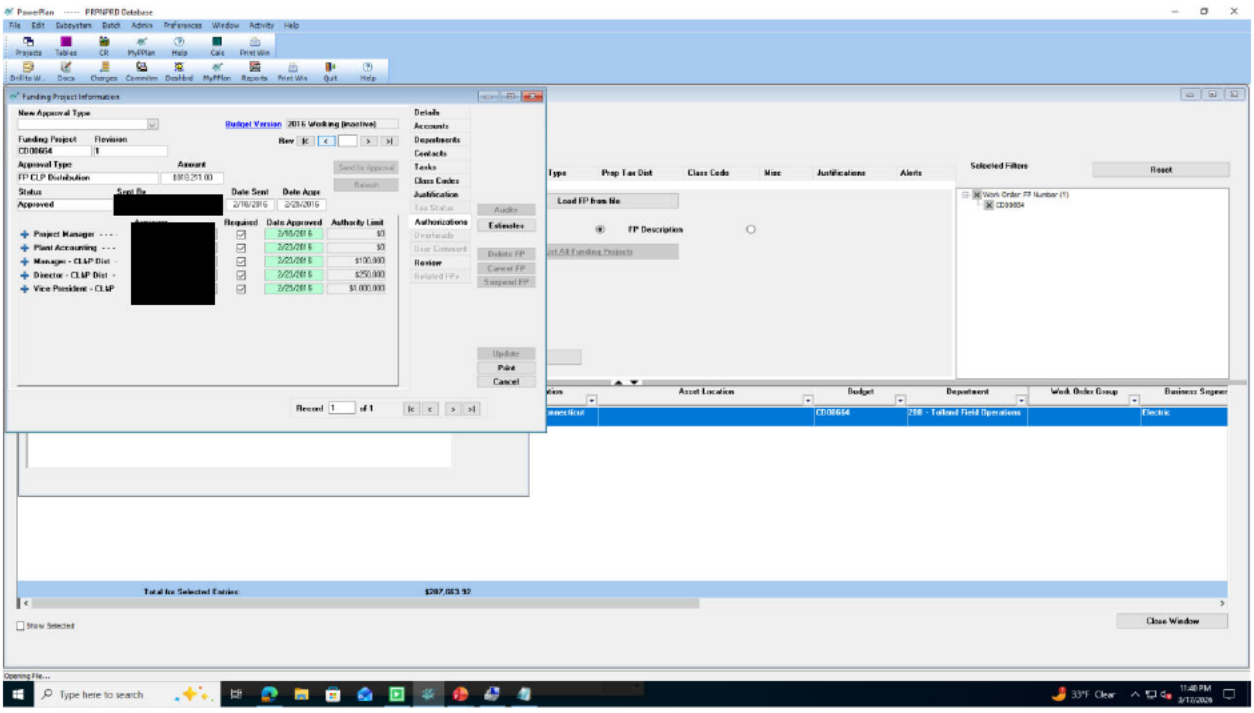
PowerPlan ----- PRPNPRD Database
Funding Project Information
New Approval Type
Budget Version 2016 Working (Inactive)
Funding Project
CD08654
Revision
1
Approval Type
FP CLP Distribution
Amount
$968,251.00
Status
Approved
Sent By
Date Sent
2/16/2016
Date Appr
2/25/2016
Request
Date Approved
Authority Limit
Project Manager - - - -
Plant Accounting - - -
Manager - CLAP Dist -
Director - CLAP Dist -
Vice President - CLAP
2/16/2016 $
2/25/2016 $
$0
$100,000
$250,000
$1,000,000
Details
Accounts
Departments
Contacts
Tasks
Class Codes
Justification
Tax Status
Authorizations
Overheads
User Comment
Review
Related FPs
Audits
Estimates
Delete FP
Cancel FP
Suspend FP
Update
Print
Cancel
Record 1 of 1
Load FP from file
FP Description
Selected Filters
Reset
Work Order: FP Number (1)
CD99804
Asset Location
Budget
Department
Work Order Group
Business Segment
CD08654
298 - Tolland Field Operations
Electric
Total for Selected Entries:
$287,083.92
Show Selected
Close Window
Opening File...
Type here to search
33°F Clear
11:48 PM
3/17/2026