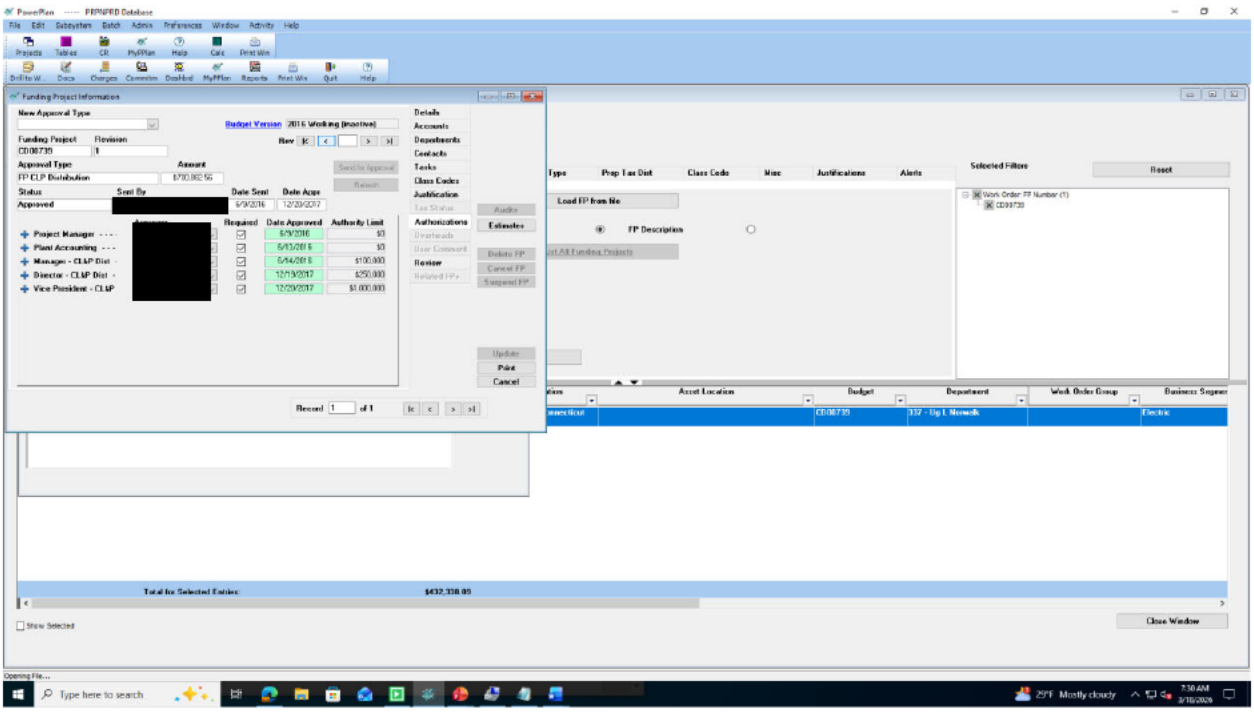
PowerPlan ----- PRPNPRD Database
Funding Project Information
New Approval Type
Budget Version 2016 Working (inactive)
Funding Project
Revision
Approval Type
Amount
FP CLP Distribution
Status
Sent By
Date Sent
Date Appr
Approved
Project Manager
Plant Accounting
Manager - CLLP Dist
Director - CLLP Dist
Vice President - CLLP
Required
Date Approved
Authority Limit
Details
Accounts
Departments
Contacts
Tasks
Class Codes
Justification
Authorizations
Review
Estimates
Delete FP
Cancel FP
Suspend FP
Update
Print
Cancel
Record 1 of 1
Type
Prop Tax Dist
Class Code
Misc
Justifications
Alerts
Selected Filters
Reset
Load FP from file
FP Description
Asset Location
Budget
Department
Work Order Group
Business Segment
CD08739
337 - Ug L Norwalk
Electric
Total for Selected Entries:
$432,338.09
Show Selected
Close Window
Opening File...
Type here to search
29°F Mostly cloudy
7:30 AM
3/18/2026