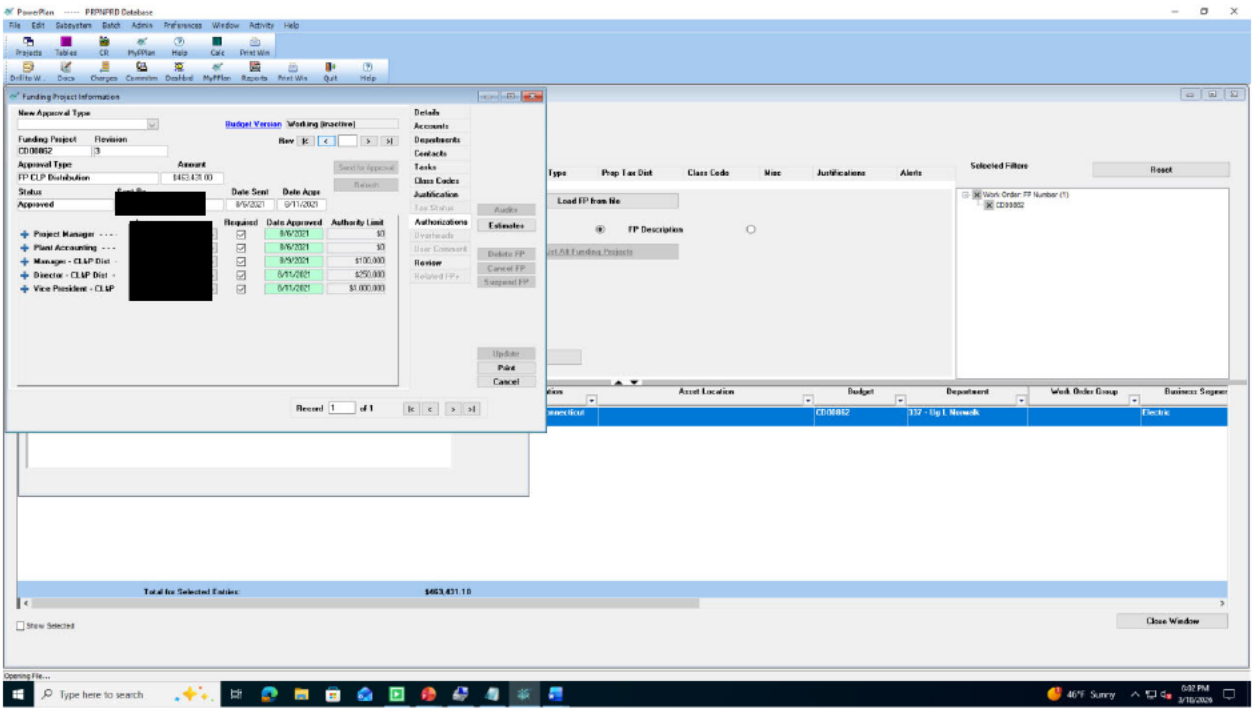
PowerPlan ----- PRPNPRD Database
Funding Project Information
New Approval Type
Budget Version
Working (inactive)
Funding Project
Revision
CD08862
Approval Type
Amount
FP CLP Distribution
$463,431.00
Status
Date Sent
Date Appr
Approved
Required
Date Approved
Authority Limit
Project Manager
Plant Accounting
Manager - CLP Dist
Director - CLP Dist
Vice President - CLP
Details
Accounts
Departments
Contacts
Tasks
Class Codes
Justification
Authorizations
Review
Estimates
Delete FP
Cancel FP
Suspend FP
Update
Print
Cancel
Record 1 of 1
Type
Prop Tax Dist
Class Code
Misc
Justifications
Alerts
Selected Filters
Reset
Load FP from file
FP Description
Asset Location
Budget
Department
Work Order Group
Business Segment
CD08862
337 - Up L Norwalk
Electric
Total for Selected Entries:
$463,431.10
Show Selected
Close Window
Opening File...
Type here to search
46°F Sunny