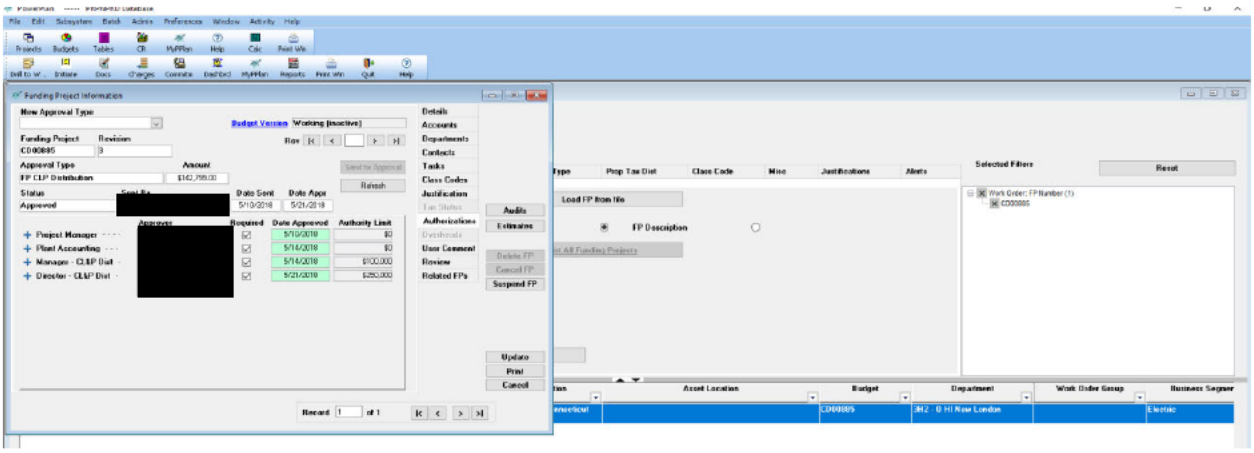
Funding Project Information
New Approval Type
Budget Version
Working (inactive)
Funding Project
Revision
CD00885
3
Approval Type
Amount
FP CLP Distribution
$142,795.00
Status
Sent By
Date Sent
Date Appr
Approved
5/10/2018
5/21/2018
Approver
Required
Date Approved
Authority Limit
Project Manager
Plant Accounting
Manager - CL&P Dist
Director - CL&P Dist
5/10/2018
$0
5/14/2018
$0
5/14/2018
$100,000
5/21/2018
$250,000
Details
Accounts
Departments
Contacts
Tasks
Class Codes
Justification
Tax Status
Authorizations
Overheads
User Comment
Review
Related FPs
Audits
Estimates
Delete FP
Cancel FP
Suspend FP
Update
Print
Cancel
Record
1
of 1
Type
Prop Tax Dist
Class Code
Misc
Justifications
Alerts
Selected Filters
Reset
Load FP from file
FP Description
Work Order: FP Number (1)
CD00885
Asset Location
Budget
Department
Work Order Group
Business Segmen
CD00885
3H2 - 0 HI New London
Electric