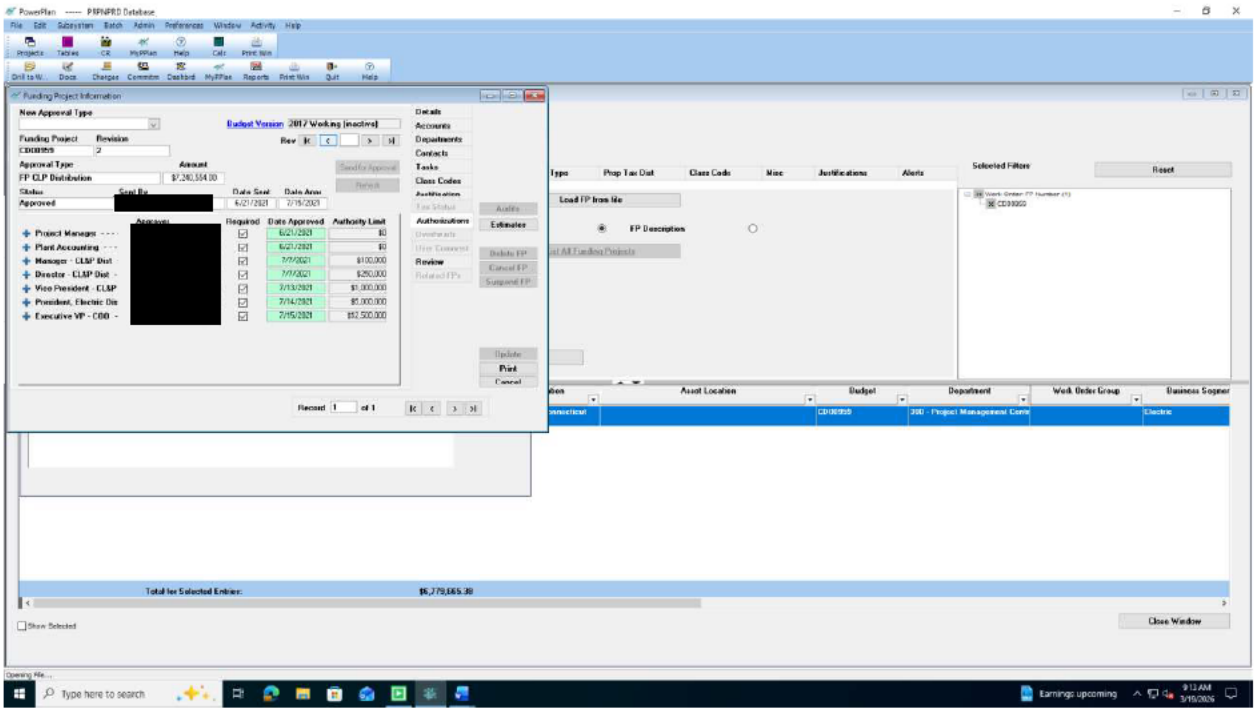
PowerPlan ----- PRPNPRD Database
Funding Project Information
New Approval Type
Budget Version 2017 Working [inactive]
Funding Project
Revision
Approval Type
FP CLP Distribution
Amount
$7,240,564.00
Status
Approved
Sent By
Date Sent
6/21/2021
Date Appr
7/15/2021
Approvals
Required
Date Approved
Authority Limit
Project Manager - - - -
Plant Accounting - - - -
Manager - CLSP Dist
Director - CLSP Dist -
Vice President - CLSP
President, Electric Dis
Executive VP - COO -
6/21/2021
$0
6/21/2021
$0
7/7/2021
$100,000
7/7/2021
$250,000
7/13/2021
$1,000,000
7/14/2021
$5,000,000
7/15/2021
$12,500,000
Details
Accounts
Departments
Contacts
Tasks
Class Codes
Authorizations
Review
Audits
Estimates
Delete FP
Cancel FP
Suspend FP
Update
Print
Cancel
Record 1 of 1
Load FP from file
FP Description
Selected Filters
Reset
Asset Location
Budget
Department
Work Order Group
Business Segmen
Electric
Total for Selected Entries:
$6,779,685.39
Show Selected
Close Window
Opening File...
Type here to search
Earnings upcoming
9:13 AM
3/15/2026