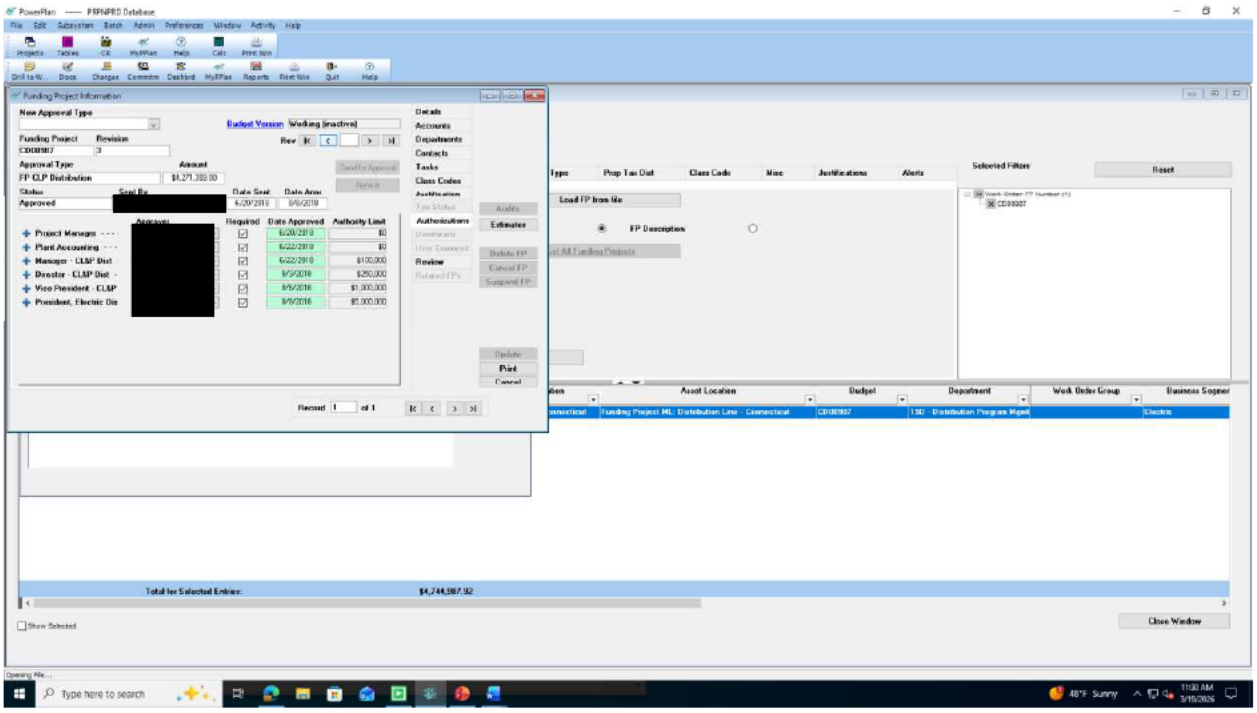
PowerPlan ----- PRPNPRD Database
Funding Project Information
New Approval Type
Budget Version
Working (inactive)
Funding Project
Revision
Approval Type
Amount
FP CLP Distribution
$4,271,389.00
Status
Sent By
Date Sent
Date Appr
Approved
Approvers
Required
Date Approved
Authority Limit
Project Manager
Plant Accounting
Manager - CL&P Dist
Director - CL&P Dist
Vice President - CL&P
President, Electric Dis
Details
Accounts
Departments
Contacts
Tasks
Class Codes
Authorizations
Review
Audits
Estimates
Update
Print
Cancel
Record 1 of 1
Type
Prop Tax Dist
Class Code
Misc
Justifications
Alerts
Selected Filters
Reset
Load FP from file
FP Description
Asset Location
Budget
Department
Work Order Group
Business Segmen
Funding Project ML: Distribution Line - Connecticut
CD00907
15D - Distribution Program Mgmt
Electric
Total for Selected Entries:
$4,744,987.92
Show Selected
Close Window
Opening File...
Type here to search
48°F Sunny
11:00 AM
3/19/2026