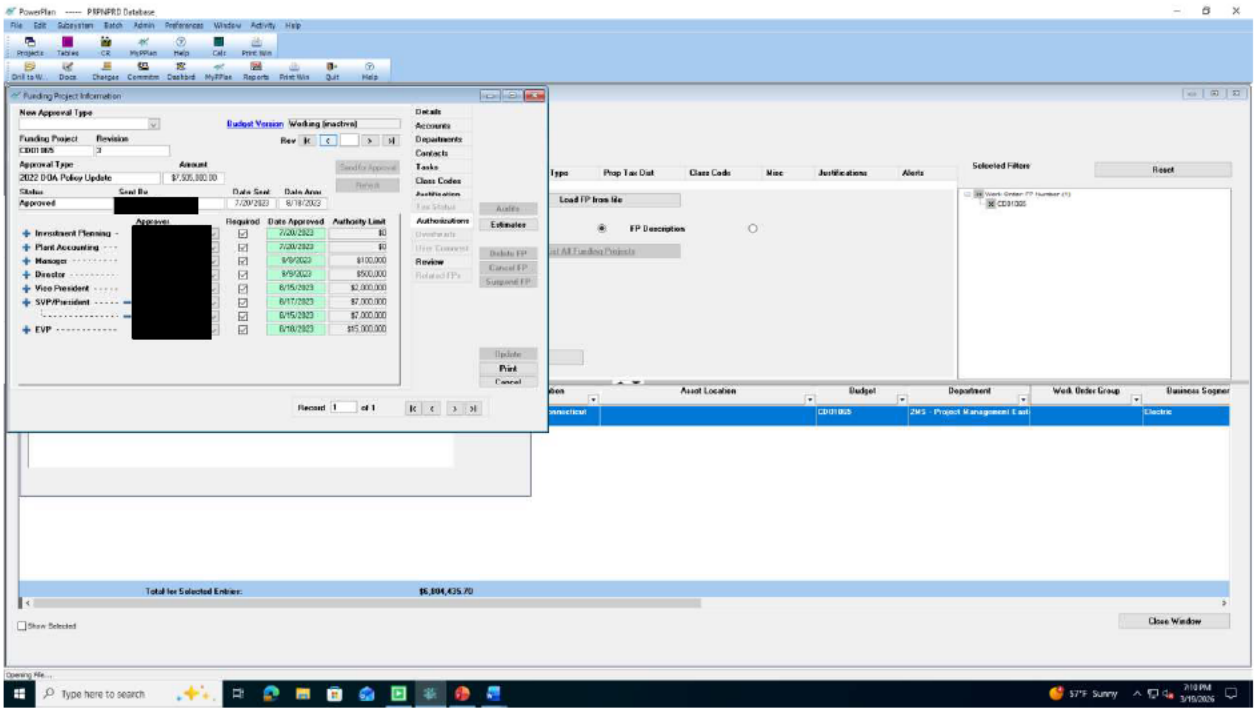
PowerPlan ----- PRPNPRD Database
Funding Project Information
New Approval Type
Budget Version Working (inactive)
Funding Project
Revision
Approval Type
2022 DOA Policy Update
Amount
$7,505,880.00
Status
Approved
Sent By
Date Sent
Date Appr
Approver
Required
Date Approved
Authority Limit
Investment Planning
Plant Accounting
Manager
Director
Vice President
SVP/President
EVP
7/20/2023
$0
$100,000
$500,000
$2,000,000
$7,000,000
$15,000,000
Details
Accounts
Departments
Contacts
Tasks
Class Codes
Authorizations
Review
Audits
Estimates
Delete FP
Cancel FP
Suspend FP
Update
Print
Cancel
Record 1 of 1
Load FP from Me
FP Description
Selected Filters
Reset
Asset Location
Budget
Department
Work Order Group
Business Segmen
CD01005
ZMS - Project Management East
Electric
Total for Selected Entries:
$6,894,435.70
Show Selected
Close Window
Opening File...
Type here to search
57°F Sunny
7:10 PM
3/15/2026