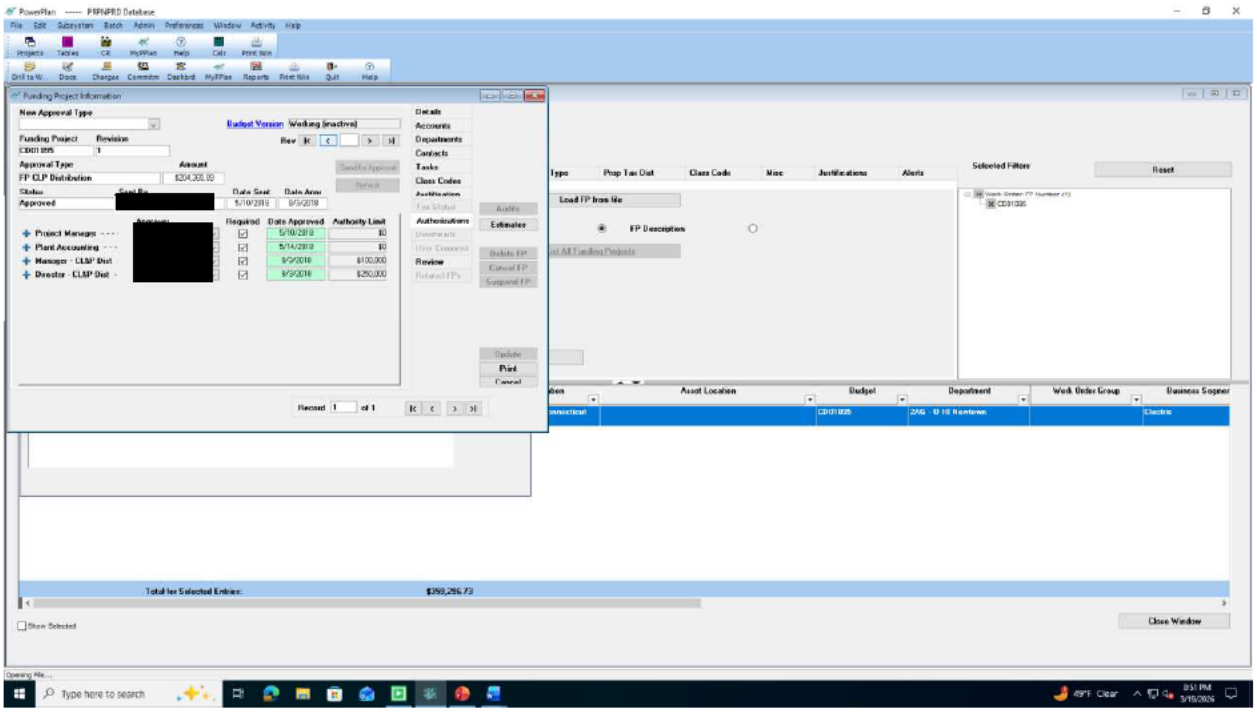
PowerPlan ----- PRPNPRD Database
Funding Project Information
New Approval Type
Budget Version
Working (inactive)
Funding Project
Revision
Approval Type
FP CLP Distribution
Amount
$204,300.00
Status
Approved
Date Sent
5/10/2018
Date Appr
5/14/2018
Assignment
Required
Date Approved
Authority Limit
Project Manager - - - -
Plant Accounting - - - -
Manager - CLSP Dist -
Director - CLSP Dist -
$0
$100,000
$250,000
Details
Accounts
Departments
Contacts
Tasks
Class Codes
Authorizations
Review
Audits
Estimates
Delete FP
Cancel FP
Suspend FP
Update
Print
Cancel
Record 1 of 1
Load FP from file
FP Description
Selected Filters
Reset
Type
Prop Tax Dist
Class Code
Misc
Justifications
Alerts
Asset Location
Budget
Department
Work Order Group
Business Segmer
Electric
Total for Selected Entries:
$359,286.73
Show Selected
Close Window
Opening File...
Type here to search
49°F Clear
8:51 PM
3/15/2026