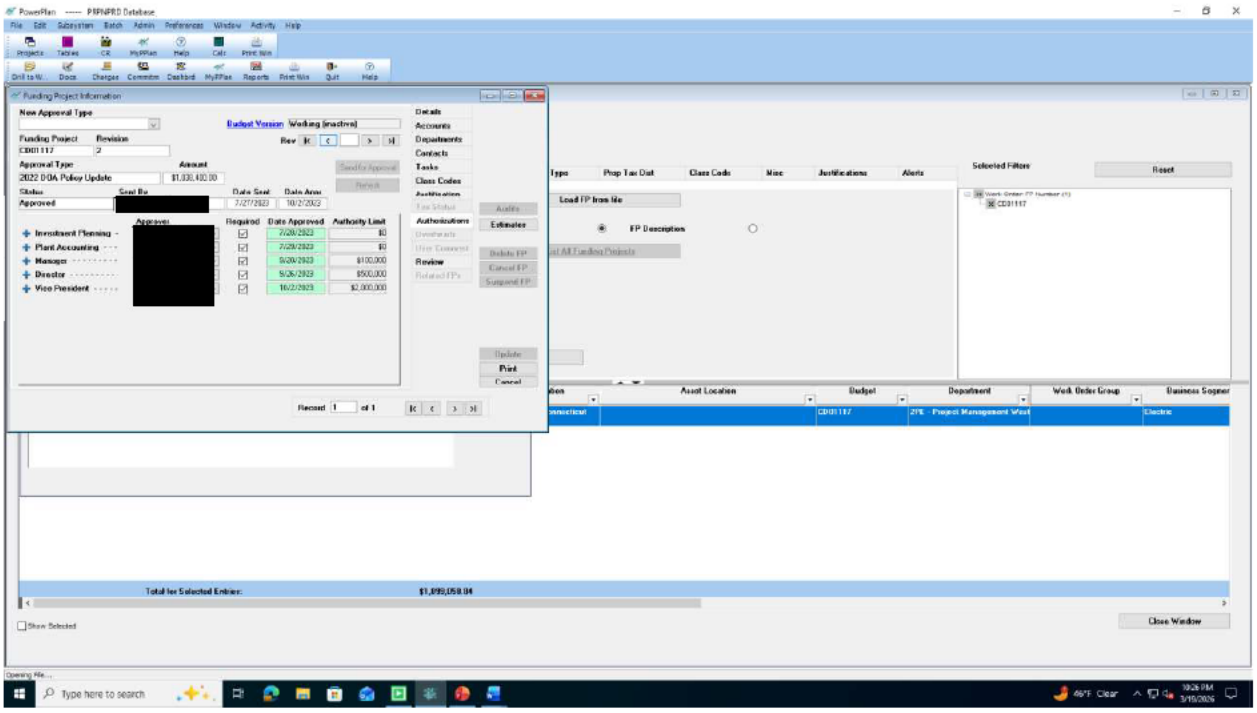
PowerPlan ----- PRPNPRD Database
Funding Project Information
New Approval Type
Budget Version Working (inactive)
Funding Project CD01117
Revision 2
Approval Type 2022 DOA Policy Update
Amount $1,030,400.00
Status Approved
Sent By [redacted]
Date Sent 7/27/2023
Date Appr 10/27/2023
Approver [redacted]
Investment Planning
Plant Accounting
Manager
Director
Vice President
Required
Date Approved
Authority Limit
7/28/2023 $0
7/28/2023 $0
8/20/2023 $100,000
9/26/2023 $500,000
10/27/2023 $2,000,000
Details
Accounts
Departments
Contacts
Tasks
Class Codes
Authorizations
Review
Audits
Estimates
Delete FP
Cancel FP
Suspend FP
Update
Print
Cancel
Record 1 of 1
Load FP from file
FP Description
Selected Filters
Reset
CD01117
Asset Location
Budget
Department
Work Order Group
Business Segment
CD01117
Electric
Total for Selected Entries: $1,999,058.04
Show Selected
Close Window
Opening File...
Type here to search
46°F Clear
10:26 PM
3/15/2026