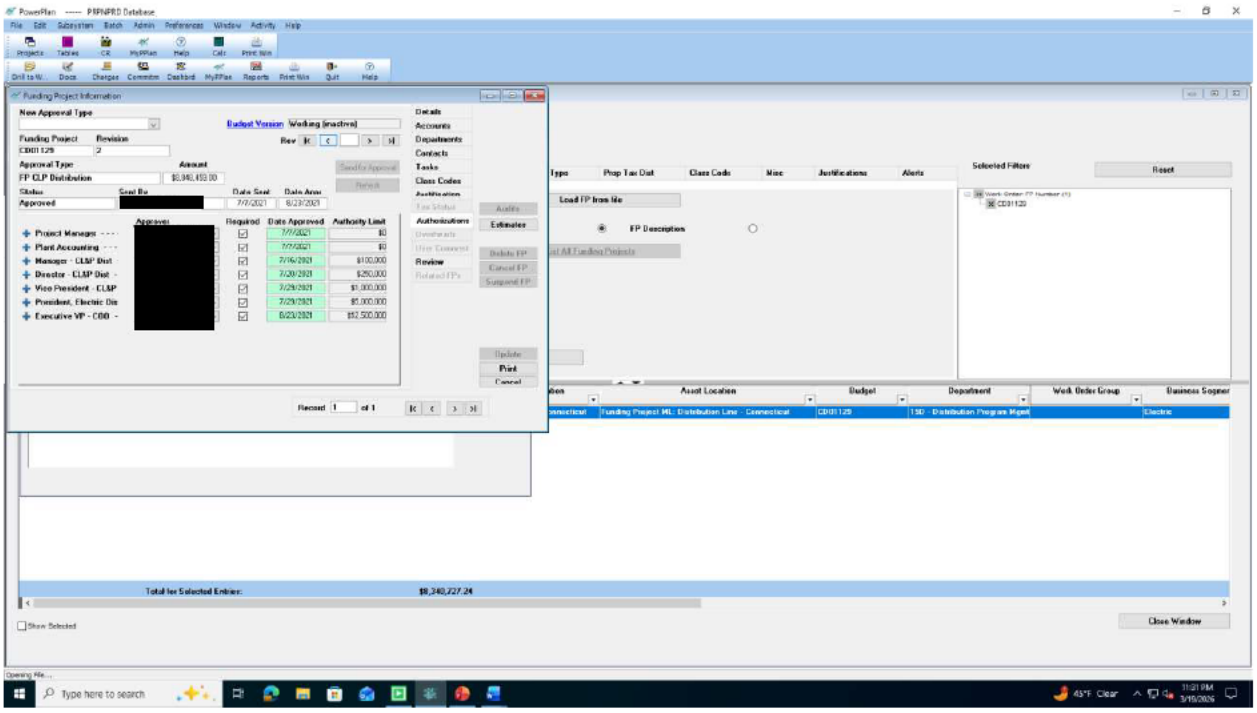
PowerPlan ----- PRPNPRD Database
Funding Project Information
New Approval Type
Budget Version
Working (inactive)
Funding Project
Revision
CD01129
Approval Type
Amount
FP CLP Distribution
$8,340,493.00
Status
Sent By
Date Sent
Date Appr
Approved
7/7/2021
8/23/2021
Approver
Required
Date Approved
Authority Limit
Project Manager
Plant Accounting
Manager - CLP Dist
Director - CLP Dist
Vice President - CLP
President, Electric Dis
Executive VP - COO
Details
Accounts
Departments
Contacts
Tasks
Class Codes
Authorizations
Review
Audits
Estimates
Update
Print
Cancel
Record 1 of 1
Type
Prop Tax Dist
Class Code
Misc
Justifications
Alerts
Selected Filters
Reset
Load FP from file
FP Description
Asset Location
Budget
Department
Work Order Group
Business Segmen
Funding Project ML: Distribution Line - Connecticut
CD01129
15D - Distribution Program Mgmt
Electric
Total for Selected Entries:
$8,340,727.24
Show Selected
Close Window
Type here to search
45°F Clear
11:21 PM
3/19/2026