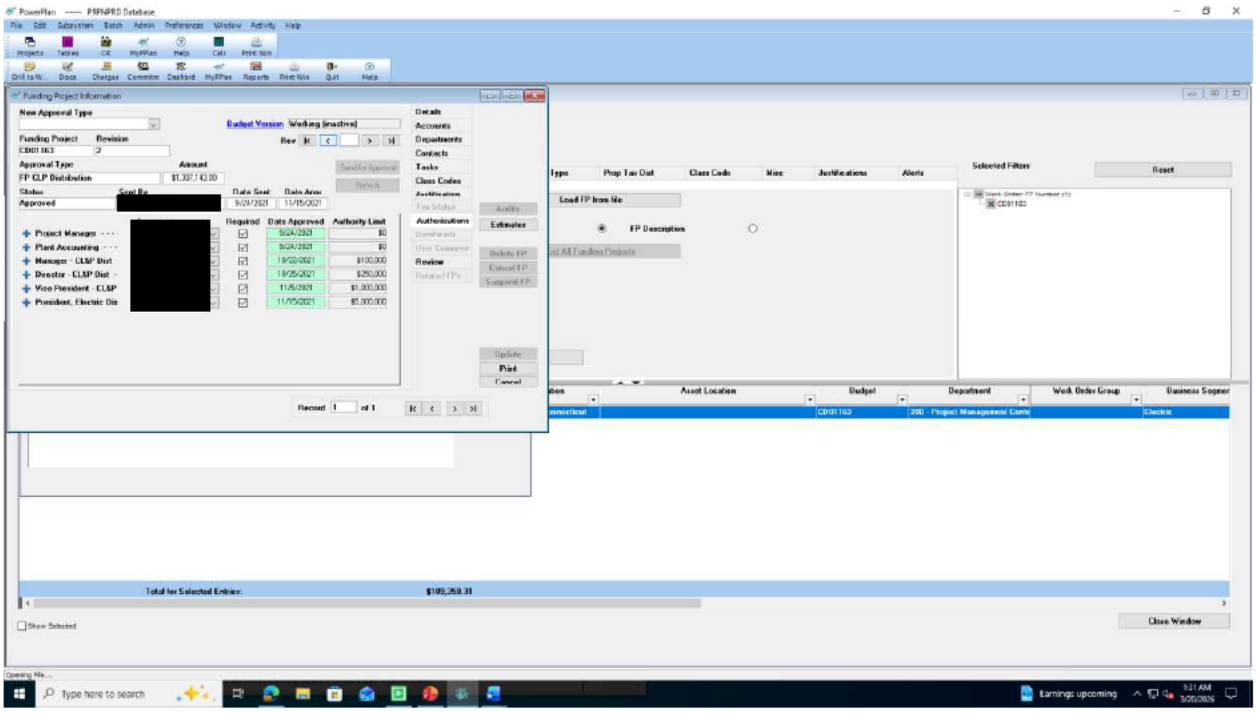
PowerPlan ----- PRPNPRD Database
Funding Project Information
New Approval Type
Budget Version Working (inactive)
Funding Project
Revision
Approval Type
FP CLP Distribution
Amount
$1,337,142.00
Status
Approved
Sent By
Date Sent
6/24/2021
Date Appr
11/15/2021
Required
Date Approved
Authority Limit
Project Manager - - - -
Plant Accounting - - - -
Manager - CLSP Dist
Director - CLSP Dist
Vice President - CLSP
President, Electric Dis
$100,000
$250,000
$1,000,000
$5,000,000
Details
Accounts
Departments
Contacts
Tasks
Class Codes
Authorizations
Review
Audits
Estimates
Delete FP
Cancel FP
Suspend FP
Update
Print
Cancel
Record 1 of 1
Type
Prop Tax Dist
Class Code
Misc
Justifications
Alerts
Load FP from file
FP Description
Selected Filters
Reset
Asset Location
Budget
Department
Work Order Group
Business Segmer
CD01163
Electric
Total for Selected Entries:
$109,359.38
Show Selected
Close Window
Opening File...
Type here to search
Earnings upcoming
9:21 AM
3/20/2026